

ELMAVAN 3D WAVEFORMS (Measured data sampled at 50 kHz) 49788 packets of 144 samples from 2015-05-27T21:44:35.722.999.

Processed Wed May 27 23:51:59 2015 by ELM ver.2012-10-06 from 001\_\_elm20150527\_214434\_\_dat00.bin

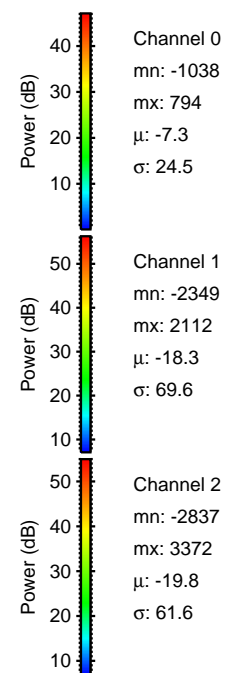

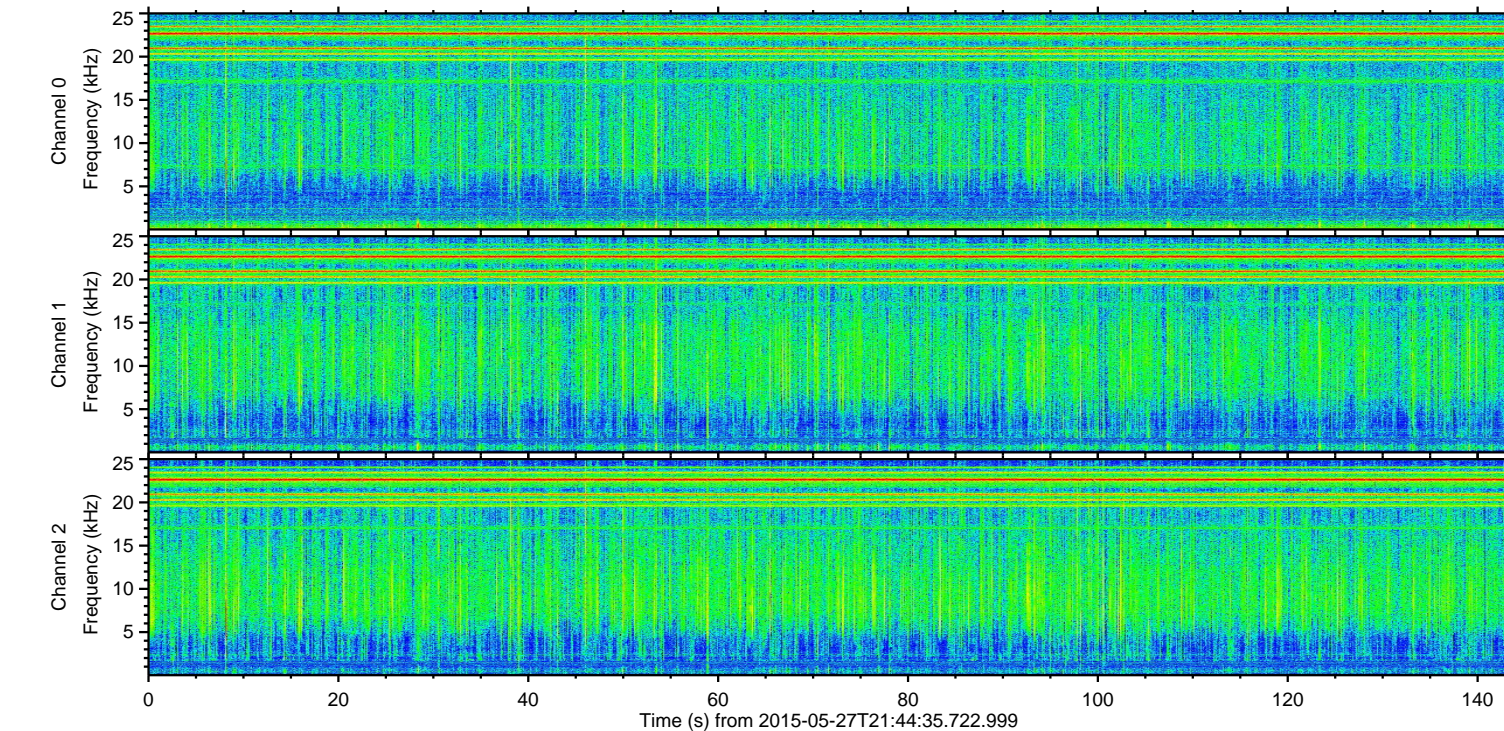
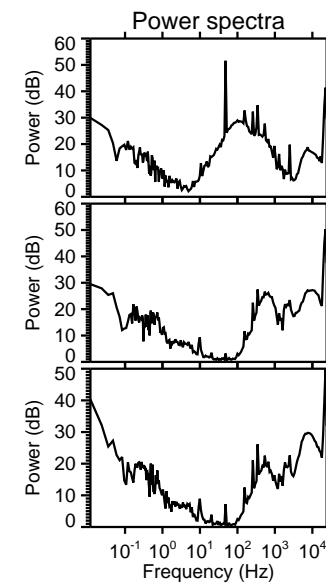
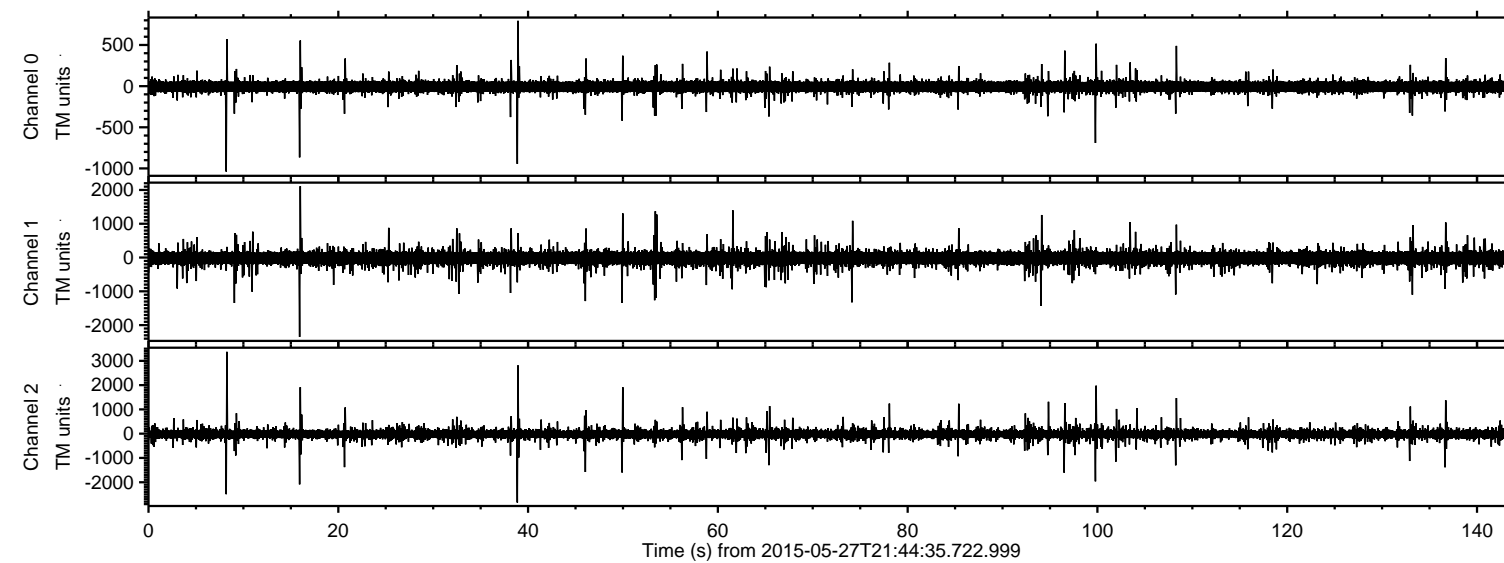

Processed Wed May 27 23:52:10 2015 by ELM ver.2012-10-06 from 001\_\_elm20150527\_214434\_\_dat00.bin

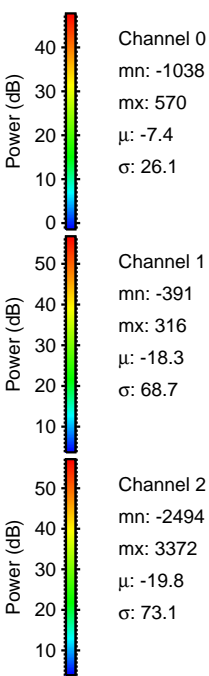
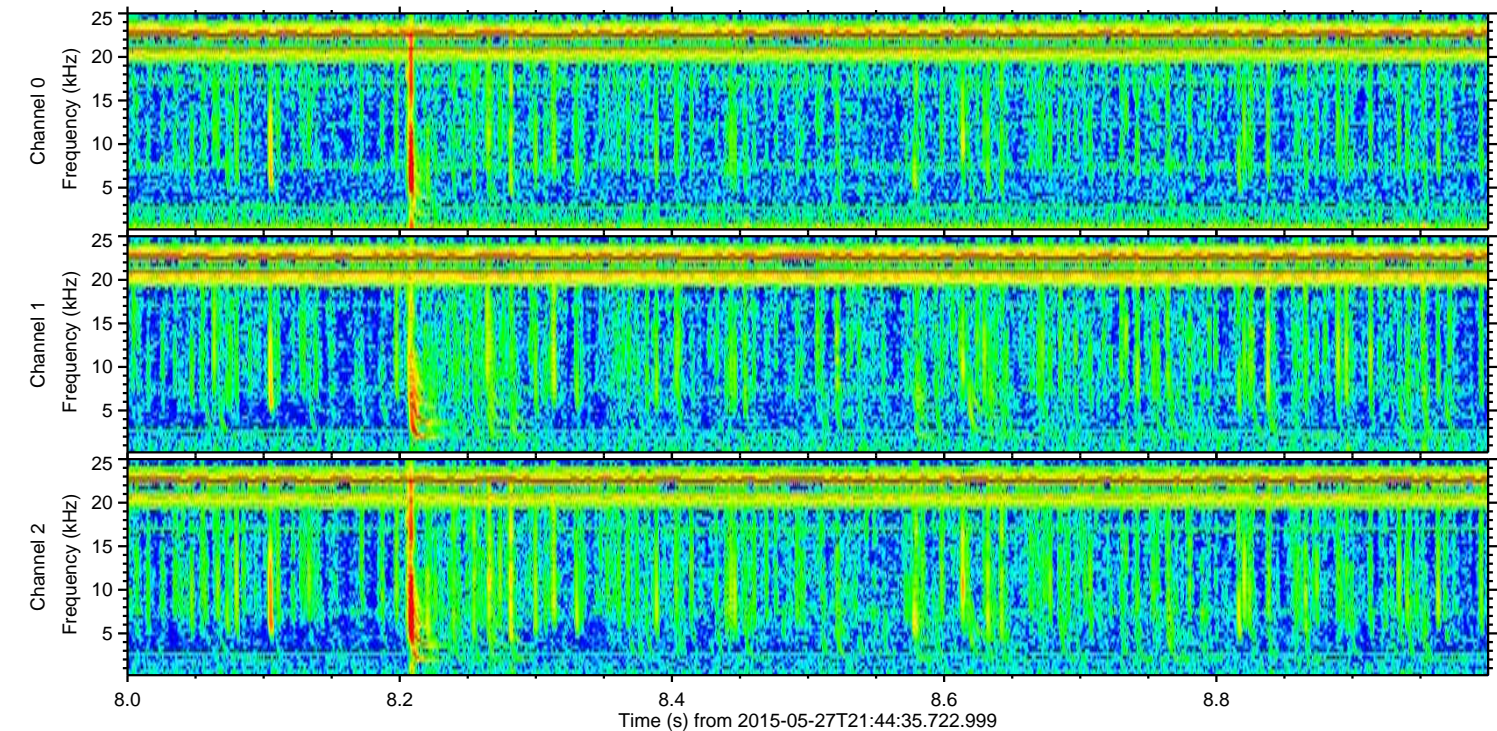
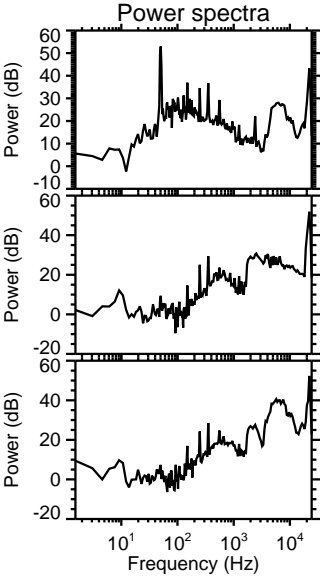
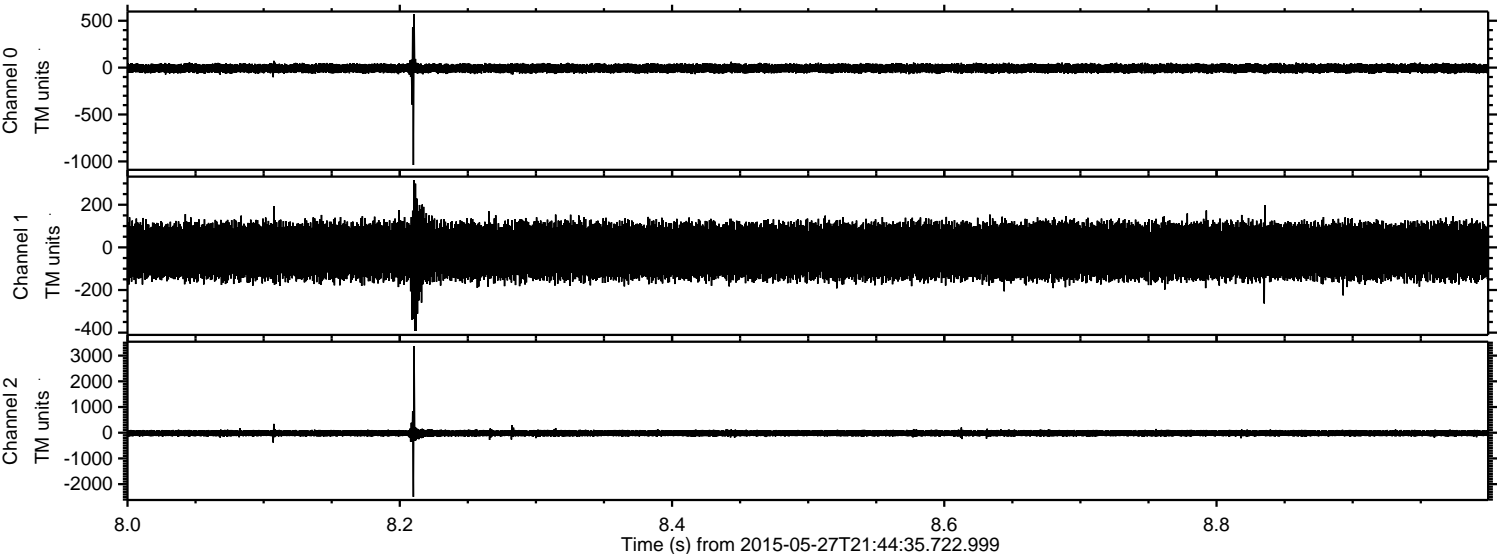



Processed Wed May 27 23:52:11 2015 by ELM ver.2012-10-06 from 001\_\_elm20150527\_214434\_\_dat00.bin

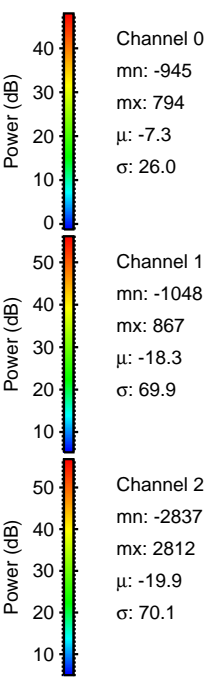
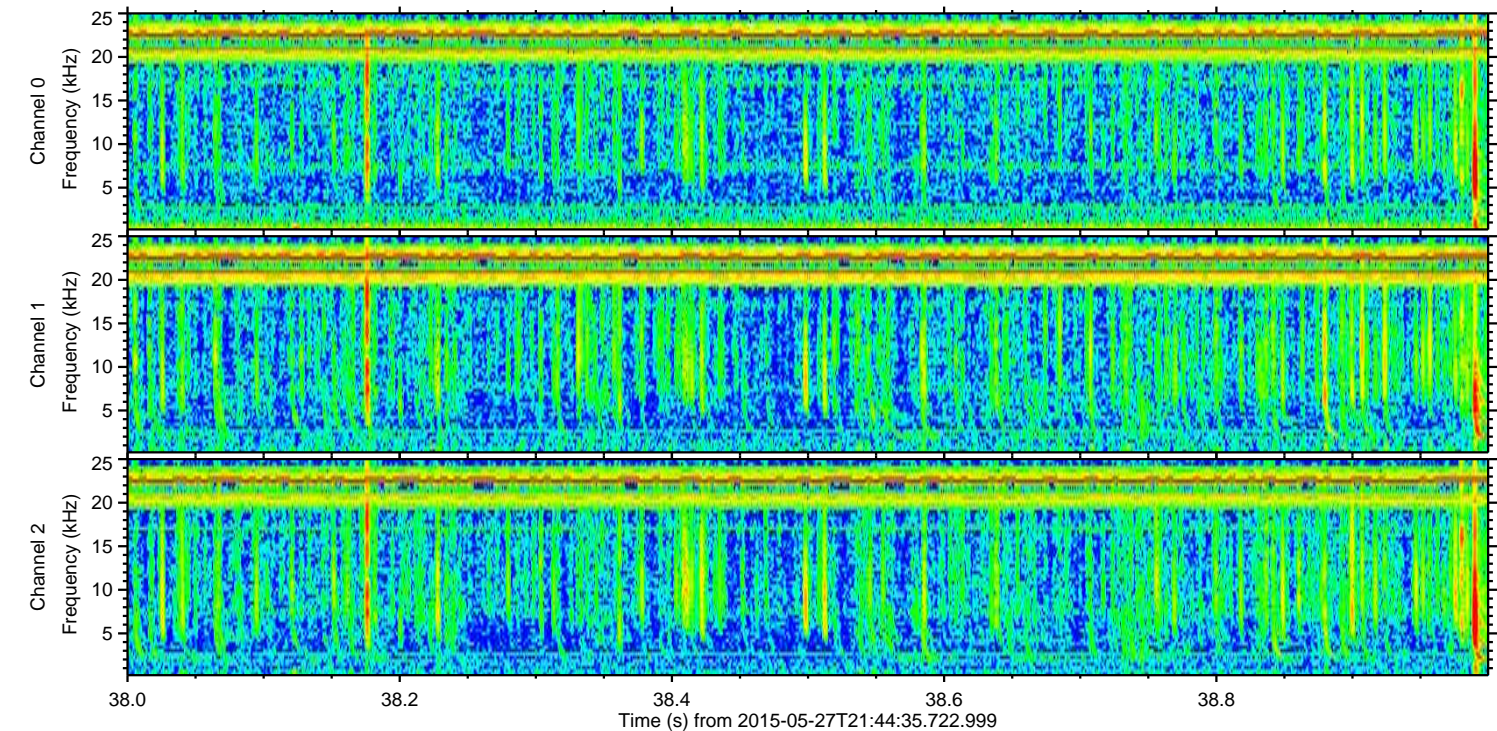
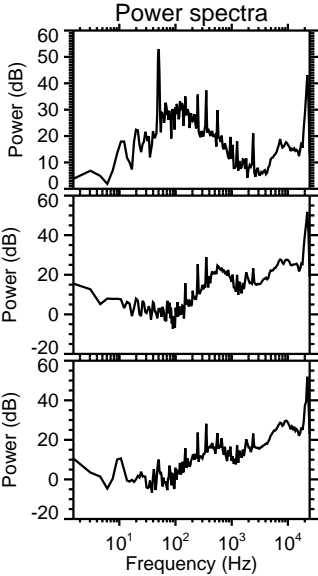
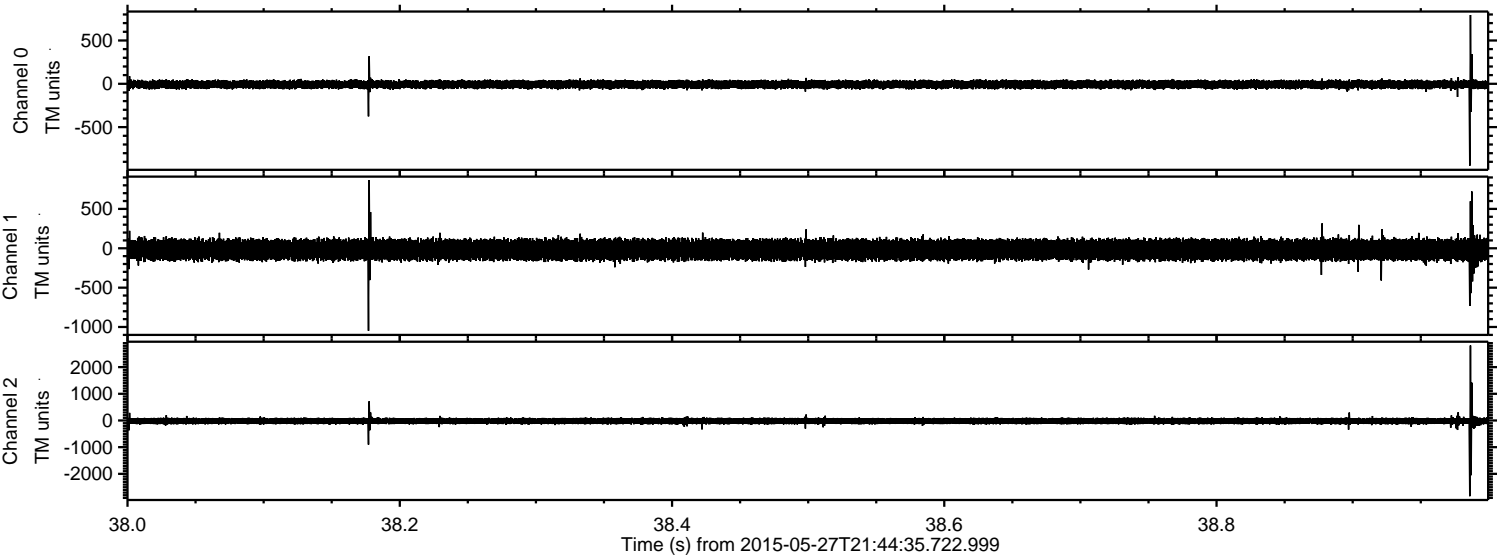

Channel 0  
mn: -945  
mx: 794  
 $\mu$ : -7.3  
 $\sigma$ : 26.0

Channel 1  
mn: -1048  
mx: 867  
 $\mu$ : -18.3  
 $\sigma$ : 69.9

Channel 2  
mn: -2837  
mx: 2812  
 $\mu$ : -19.9  
 $\sigma$ : 70.1



Processed Wed May 27 23:52:12 2015 by ELM ver.2012-10-06 from 001\_\_elm20150527\_214434\_\_dat00.bin

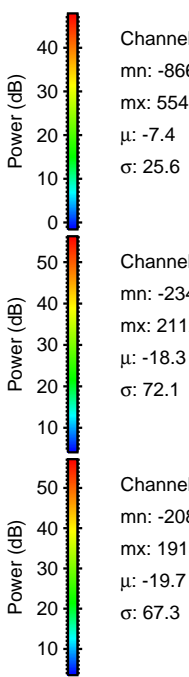
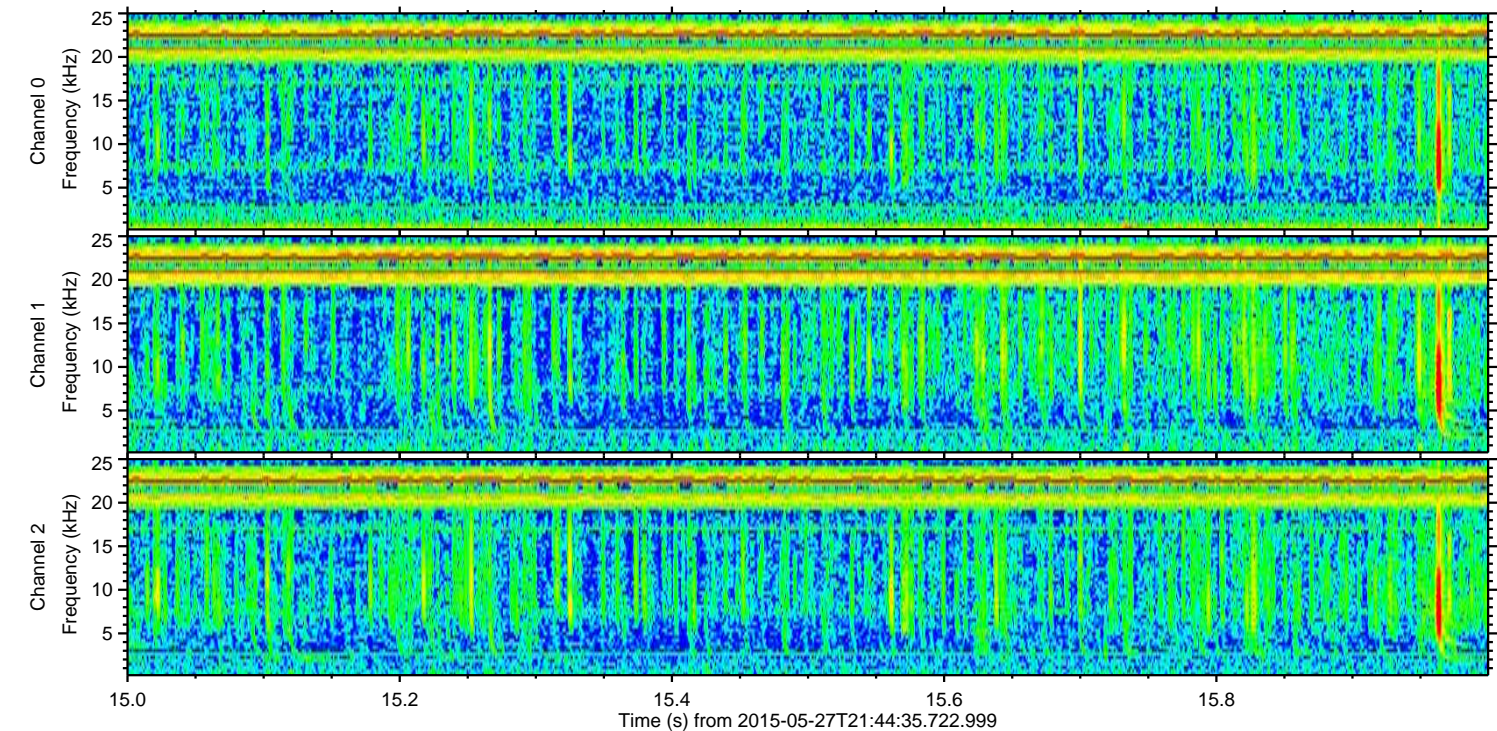
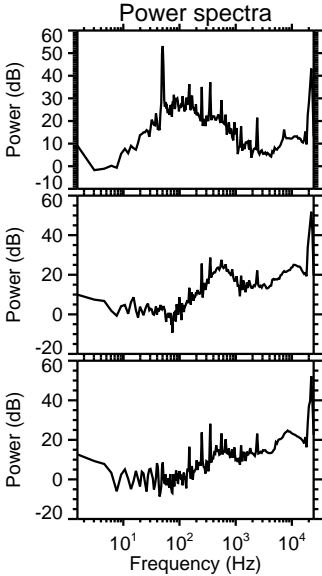
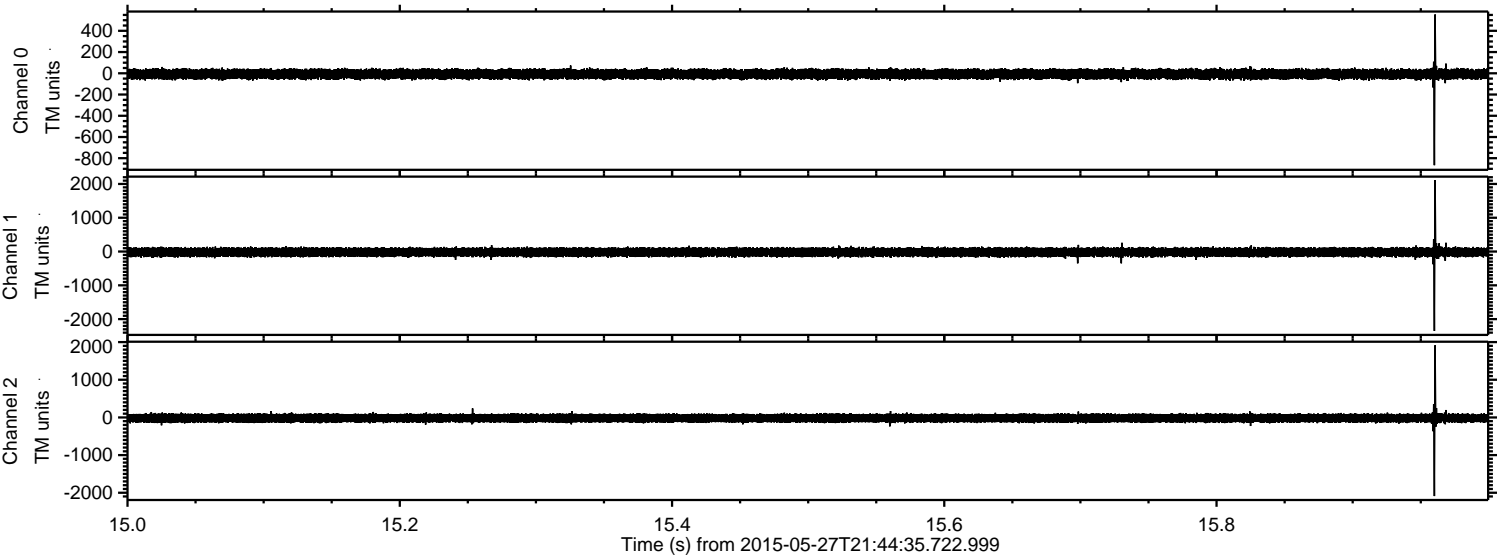

Channel 0  
mn: -866  
mx: 554  
 $\mu$ : -7.4  
 $\sigma$ : 25.6

Channel 1  
mn: -2349  
mx: 2112  
 $\mu$ : -18.3  
 $\sigma$ : 72.1

Channel 2  
mn: -2089  
mx: 1915  
 $\mu$ : -19.7  
 $\sigma$ : 67.3



ELMAVAN 3D WAVEFORMS (Measured data sampled at 50 kHz) 49788 packets of 144 samples from 2015-05-27T21:44:35.722.999. Part 100/144

Processed Wed May 27 23:52:13 2015 by ELM ver.2012-10-06 from 001\_\_elm20150527\_214434\_\_dat00.bin

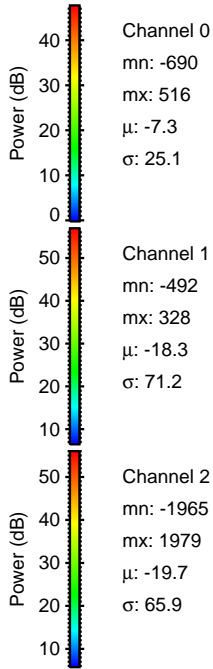
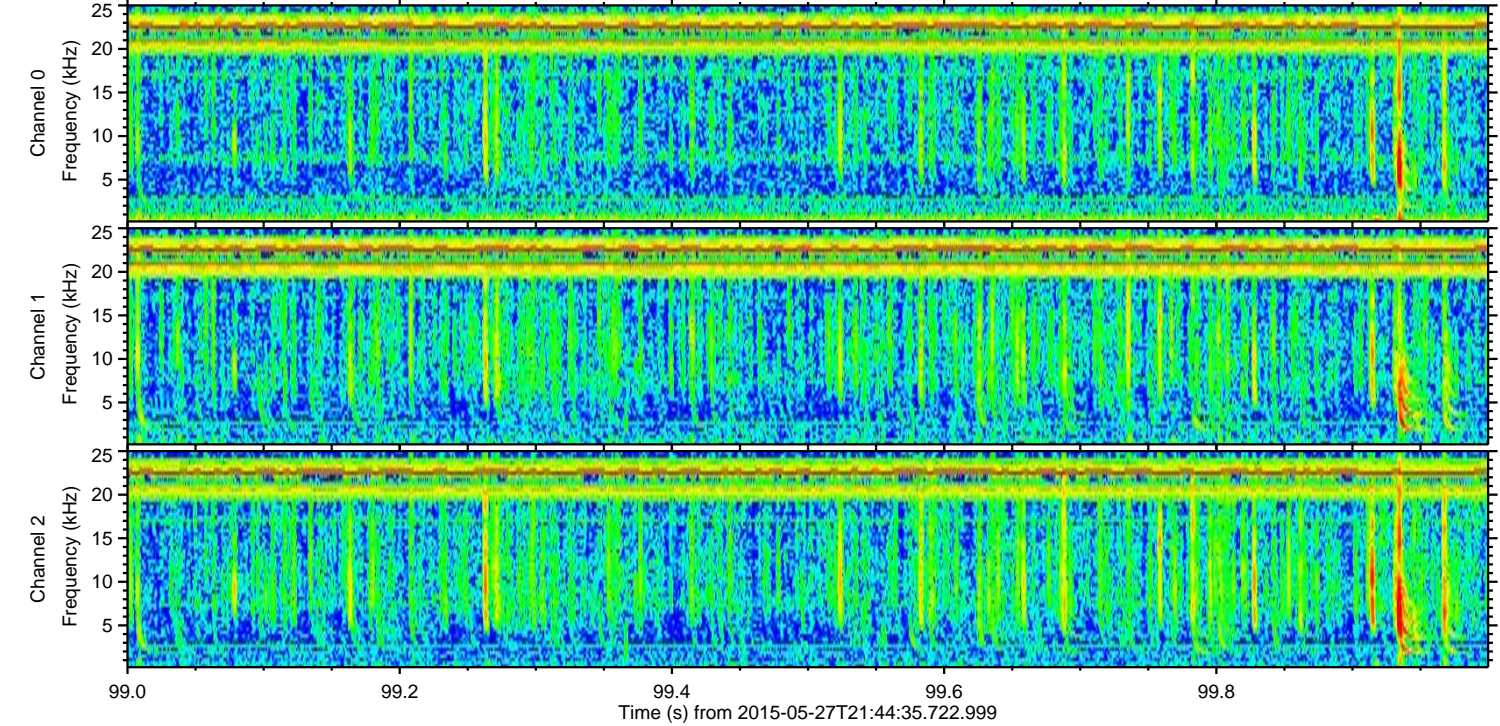
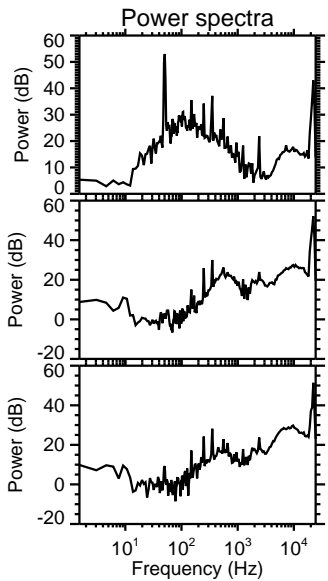
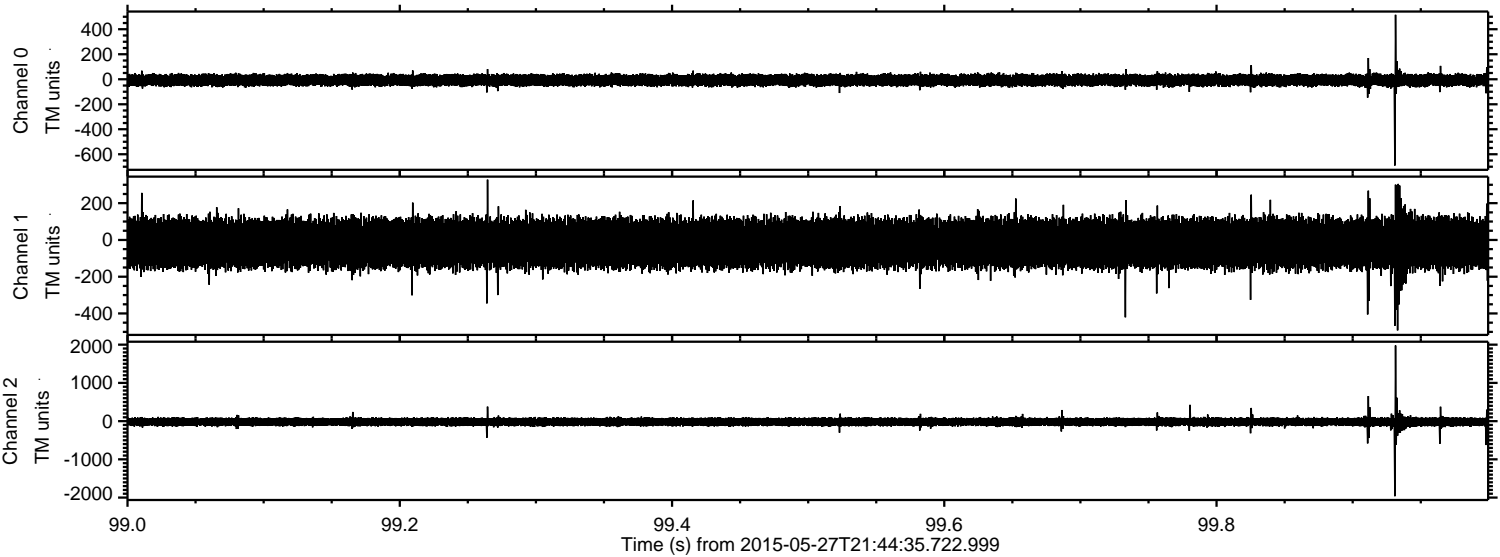

Channel 0  
mn: -690  
mx: 516  
 $\mu$ : -7.3  
 $\sigma$ : 25.1

Channel 1  
mn: -492  
mx: 328  
 $\mu$ : -18.3  
 $\sigma$ : 71.2

Channel 2  
mn: -1965  
mx: 1979  
 $\mu$ : -19.7  
 $\sigma$ : 65.9



Processed Wed May 27 23:52:14 2015 by ELM ver.2012-10-06 from 001\_\_elm20150527\_214434\_\_dat00.bin

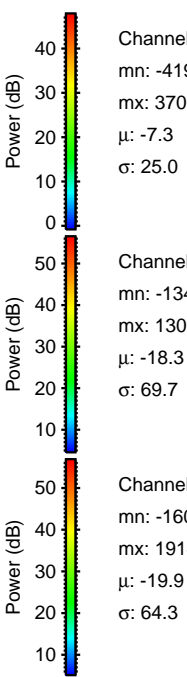
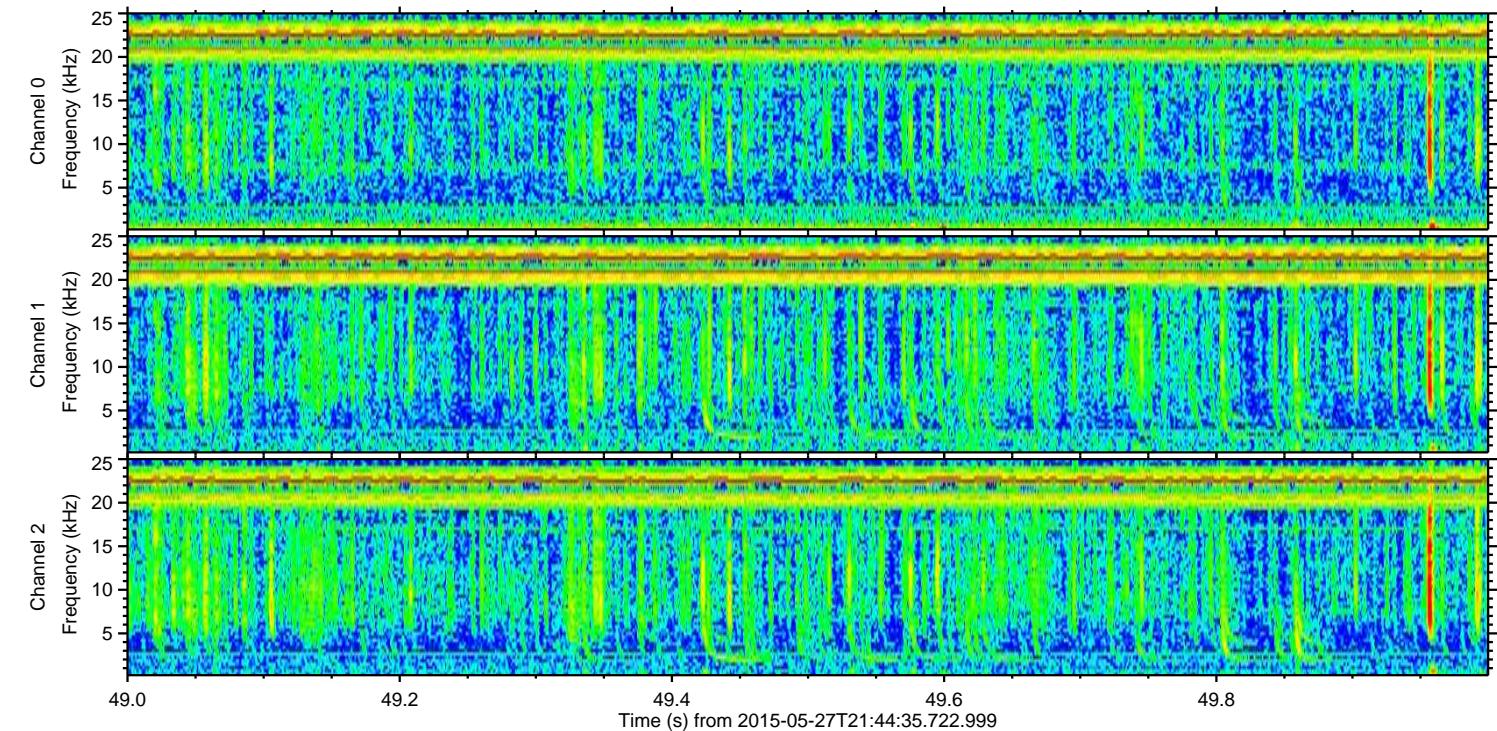
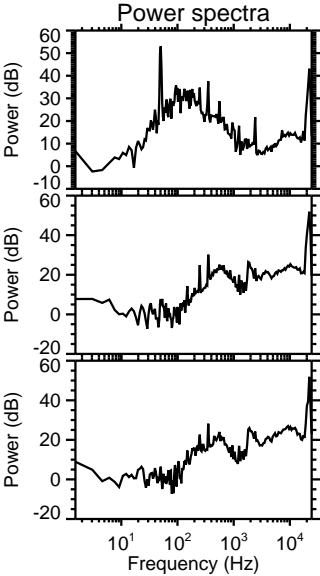
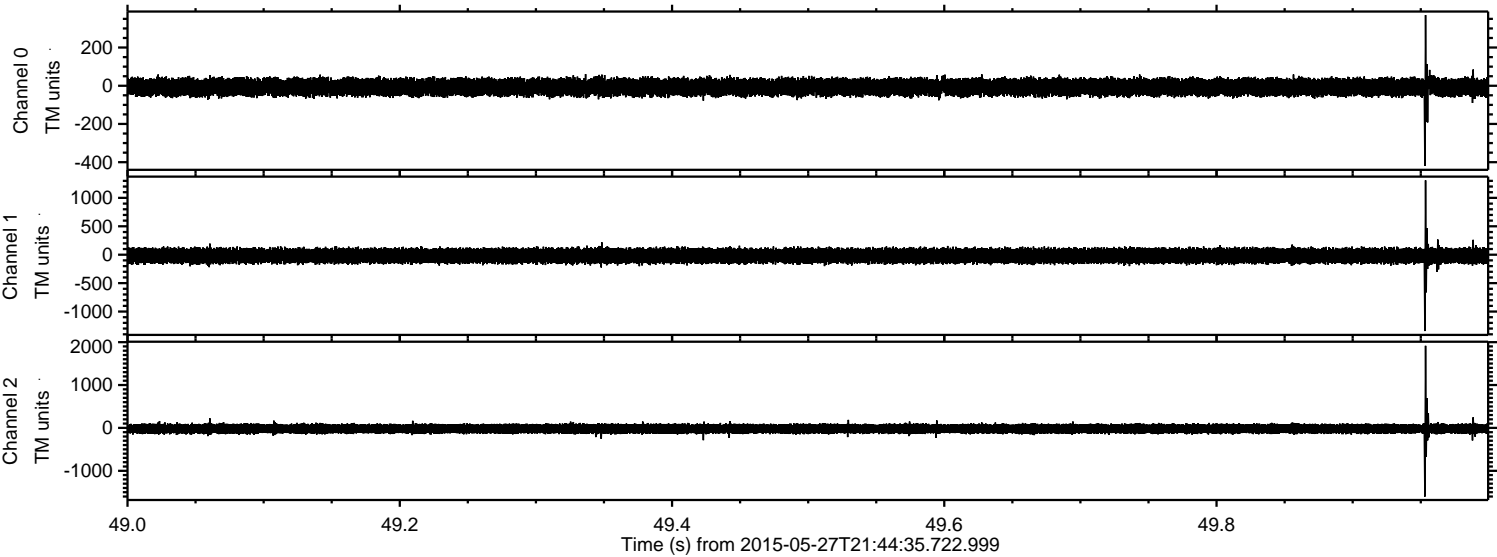

Channel 0  
mn: -419  
mx: 370  
 $\mu$ : -7.3  
 $\sigma$ : 25.0

Channel 1  
mn: -1344  
mx: 1309  
 $\mu$ : -18.3  
 $\sigma$ : 69.7

Channel 2  
mn: -1601  
mx: 1914  
 $\mu$ : -19.9  
 $\sigma$ : 64.3



Processed Wed May 27 23:52:15 2015 by ELM ver.2012-10-06 from 001\_\_elm20150527\_214434\_\_dat00.bin

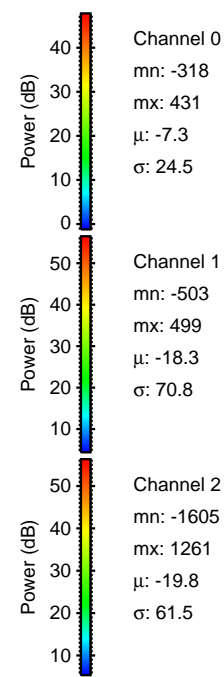
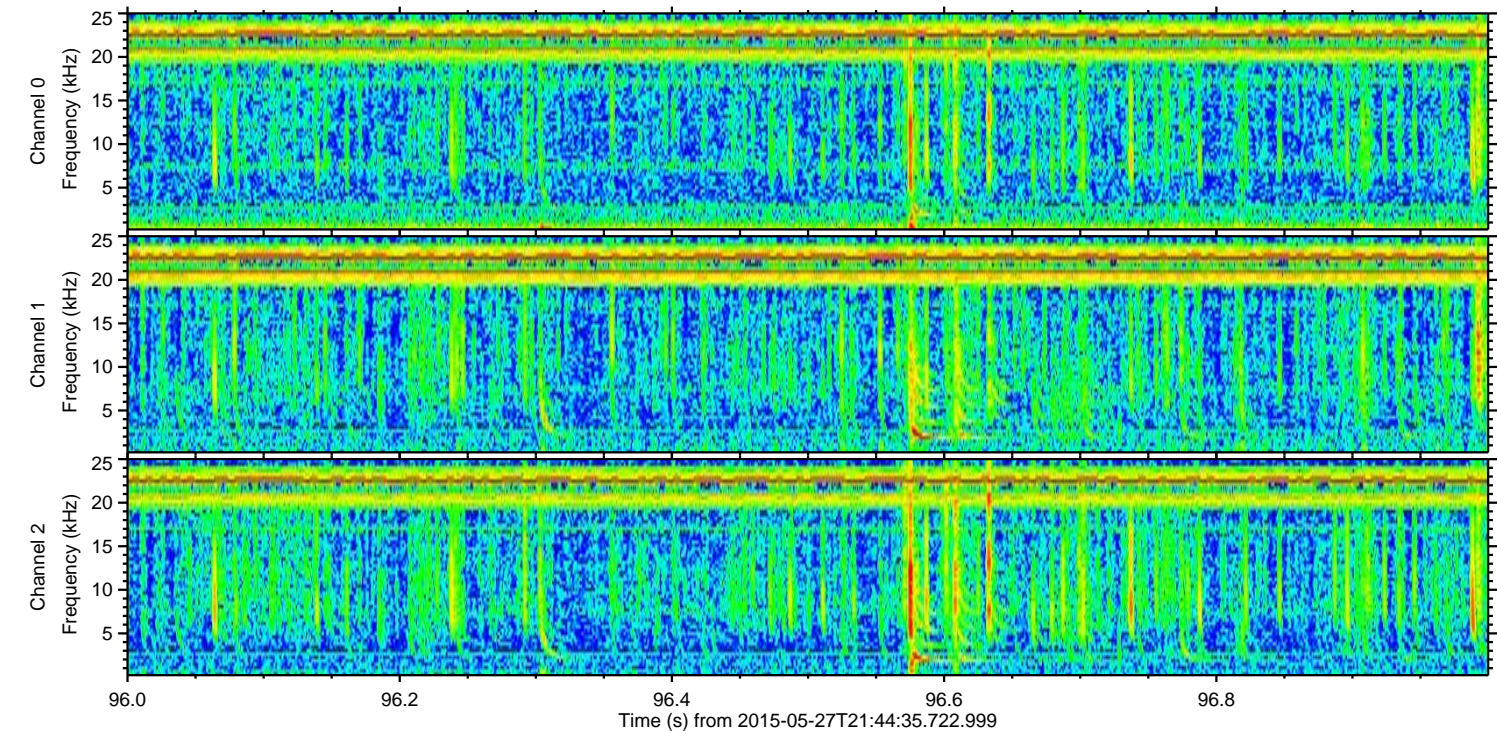
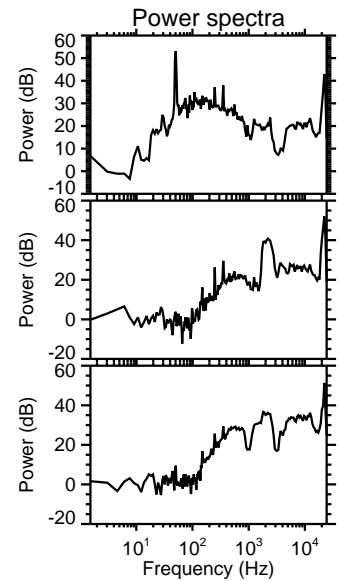
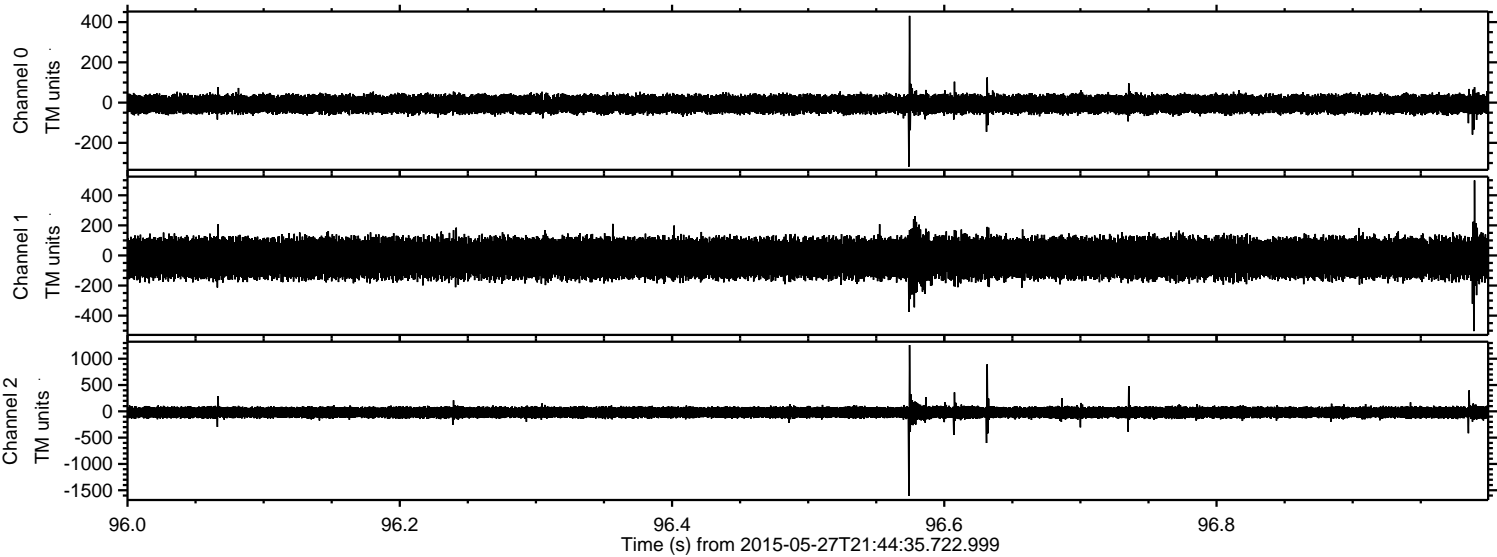



Processed Wed May 27 23:52:16 2015 by ELM ver.2012-10-06 from 001\_\_elm20150527\_214434\_\_dat00.bin

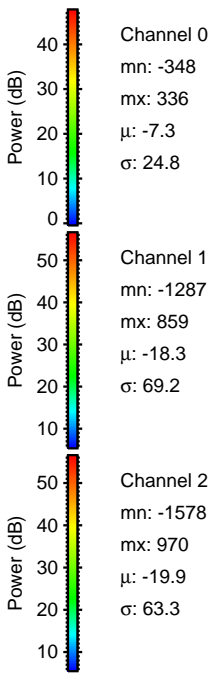
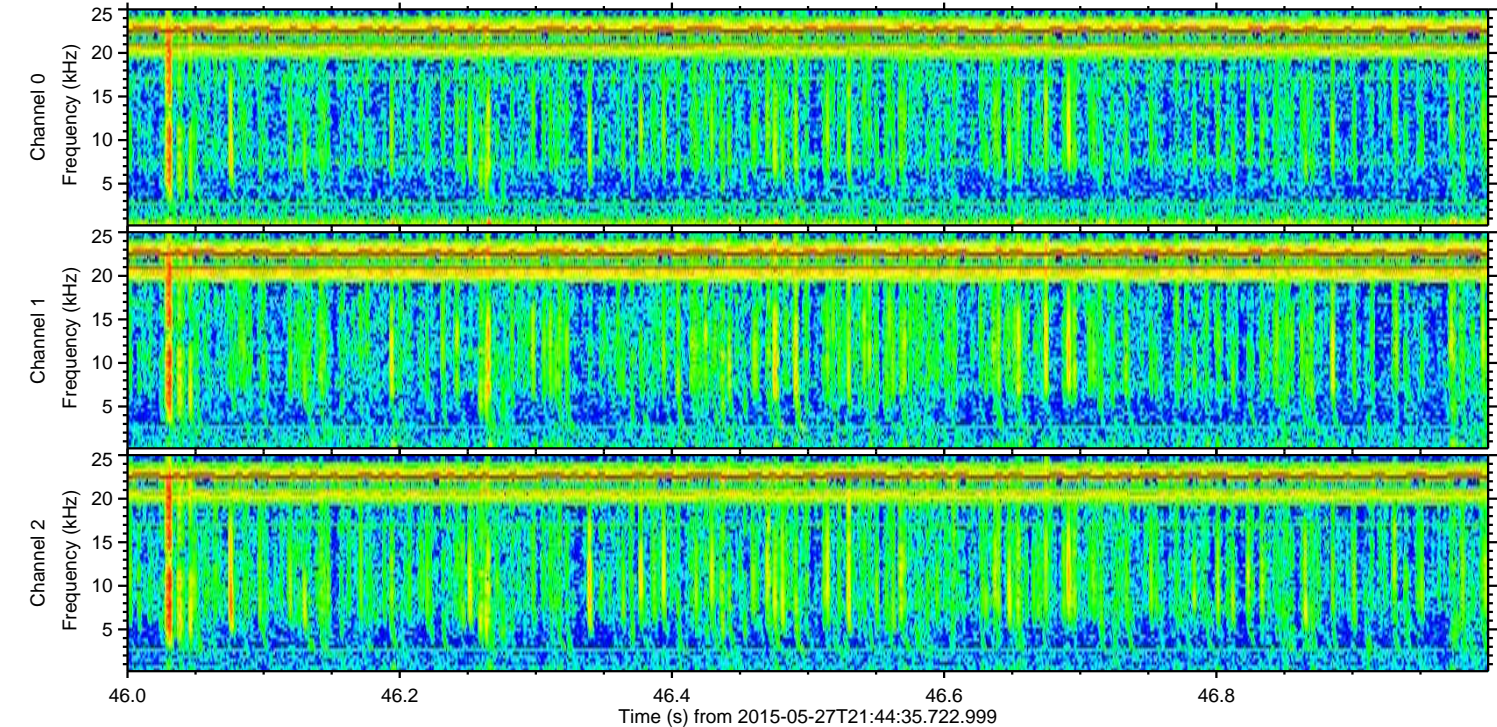
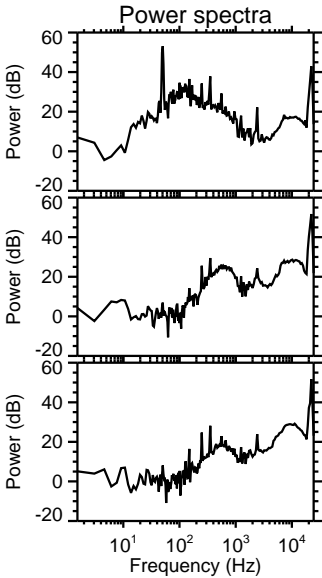
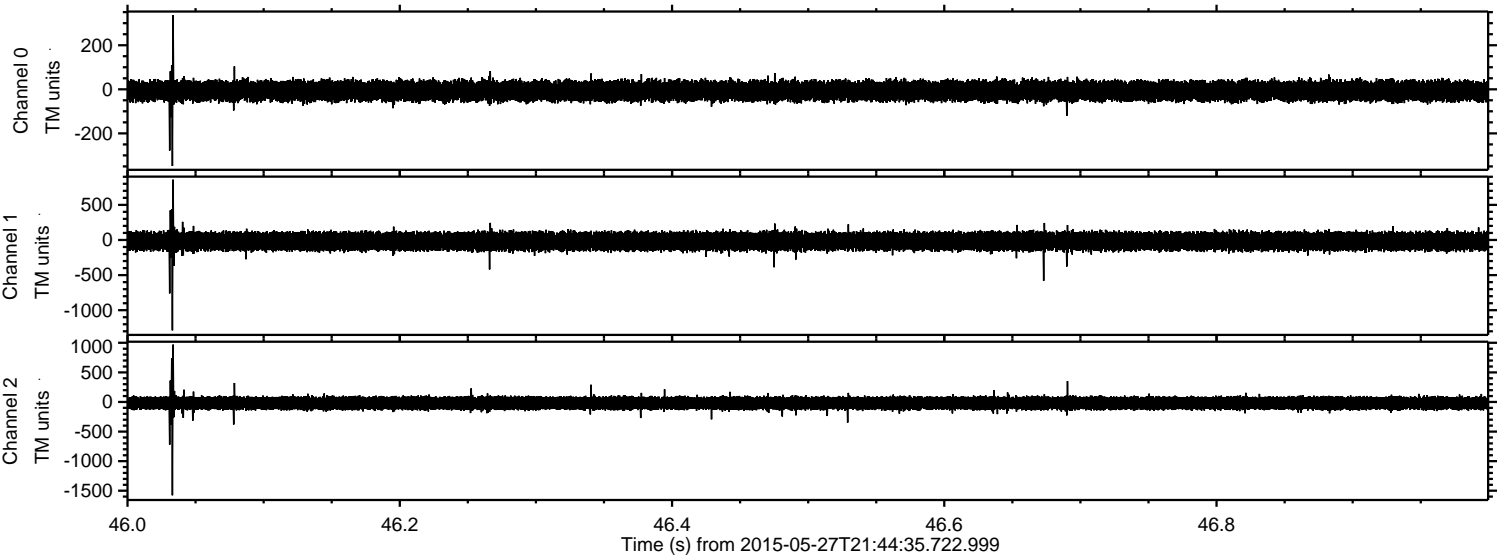



Processed Wed May 27 23:52:17 2015 by ELM ver.2012-10-06 from 001\_\_elm20150527\_214434\_\_dat00.bin

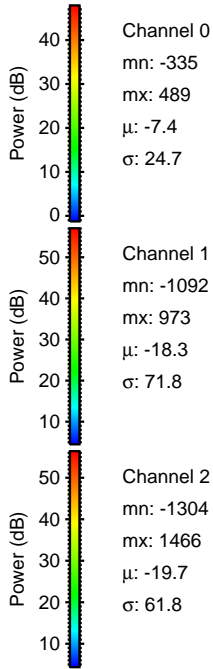
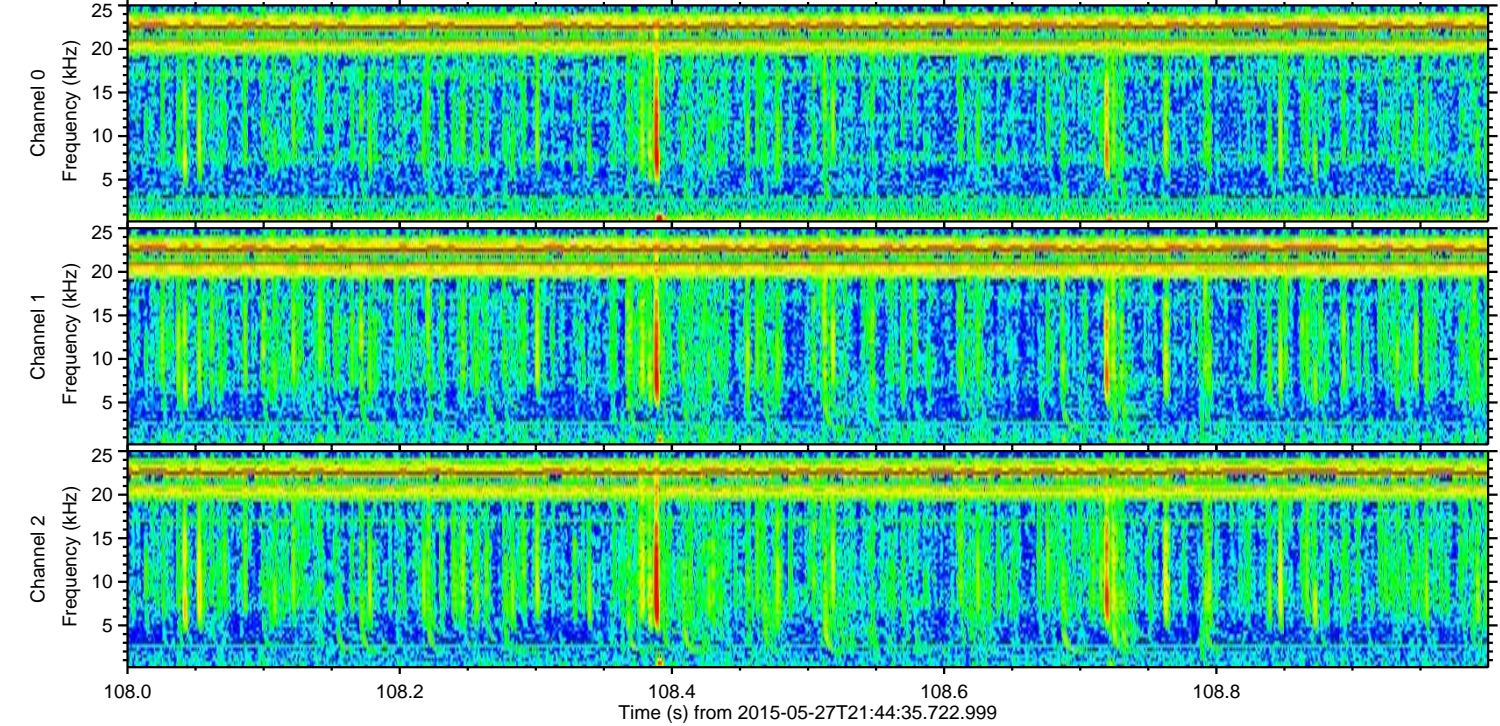
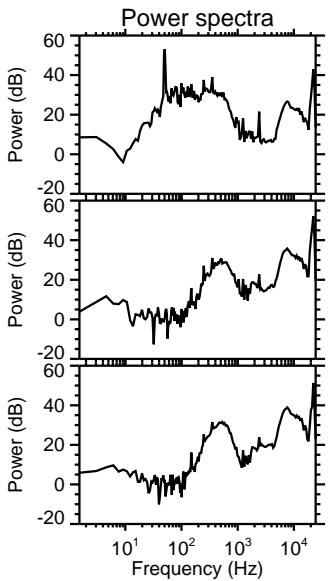
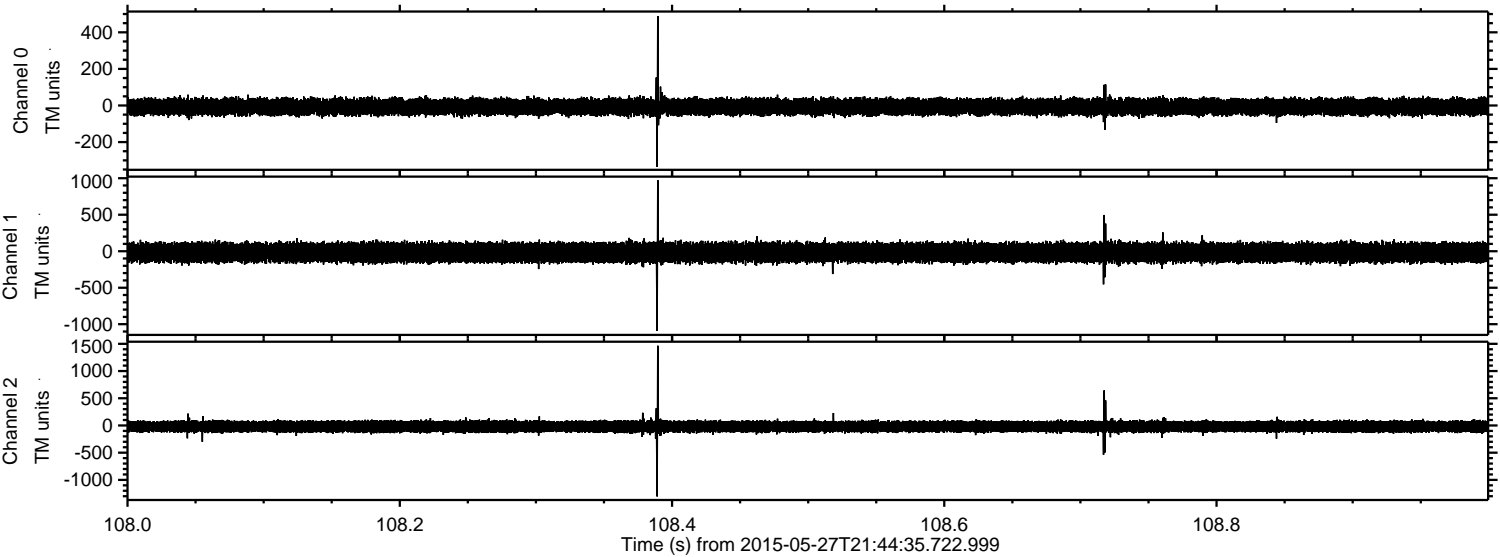



Processed Wed May 27 23:52:18 2015 by ELM ver.2012-10-06 from 001\_\_elm20150527\_214434\_\_dat00.bin

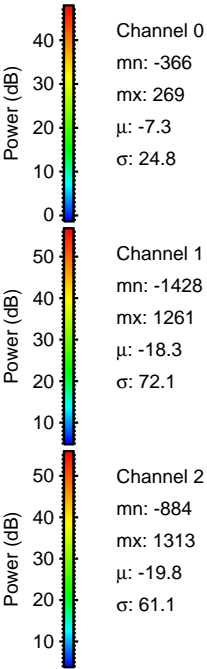
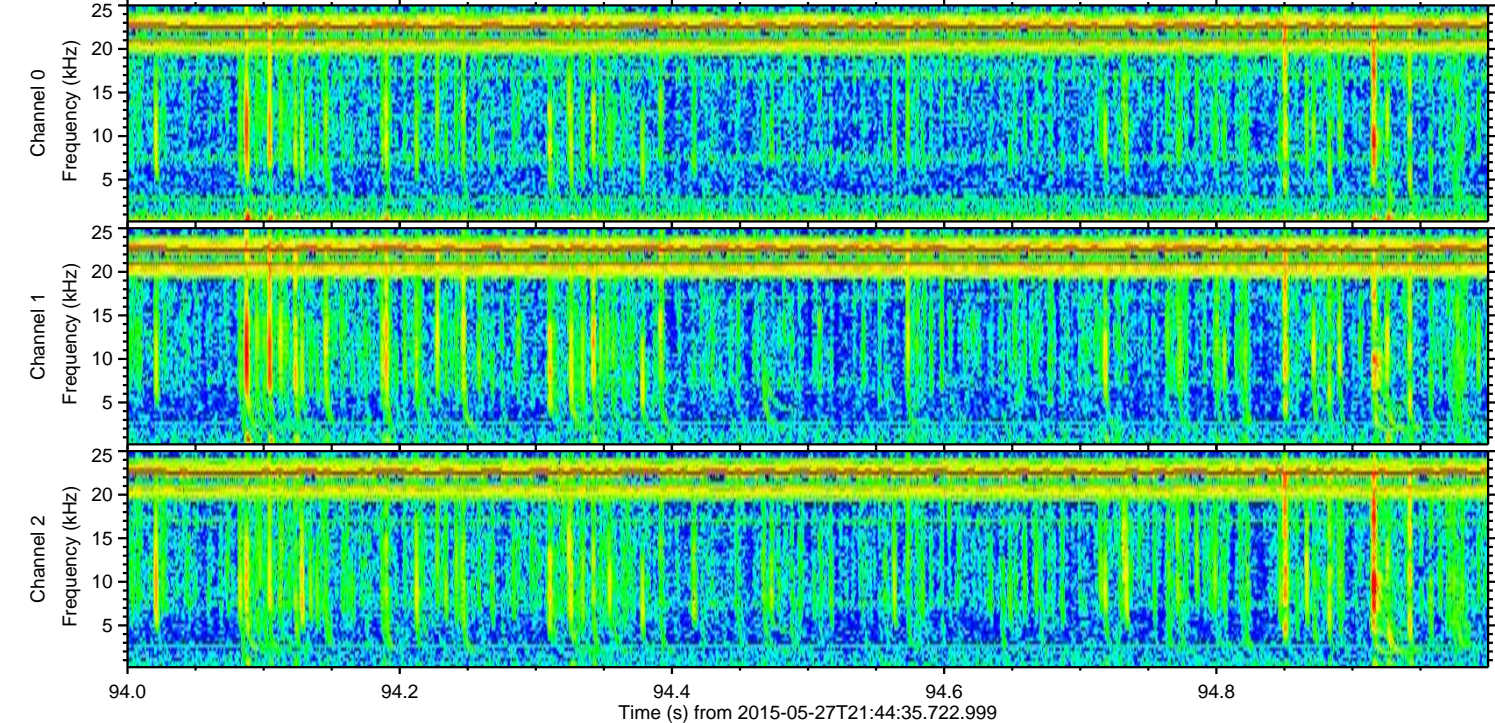
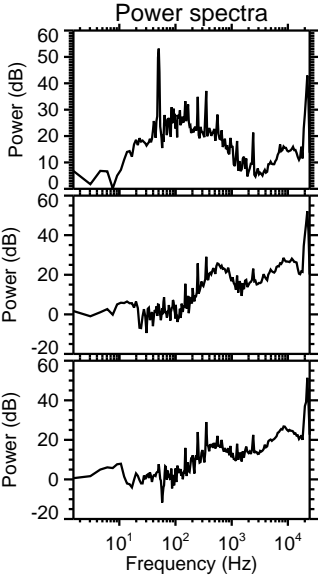
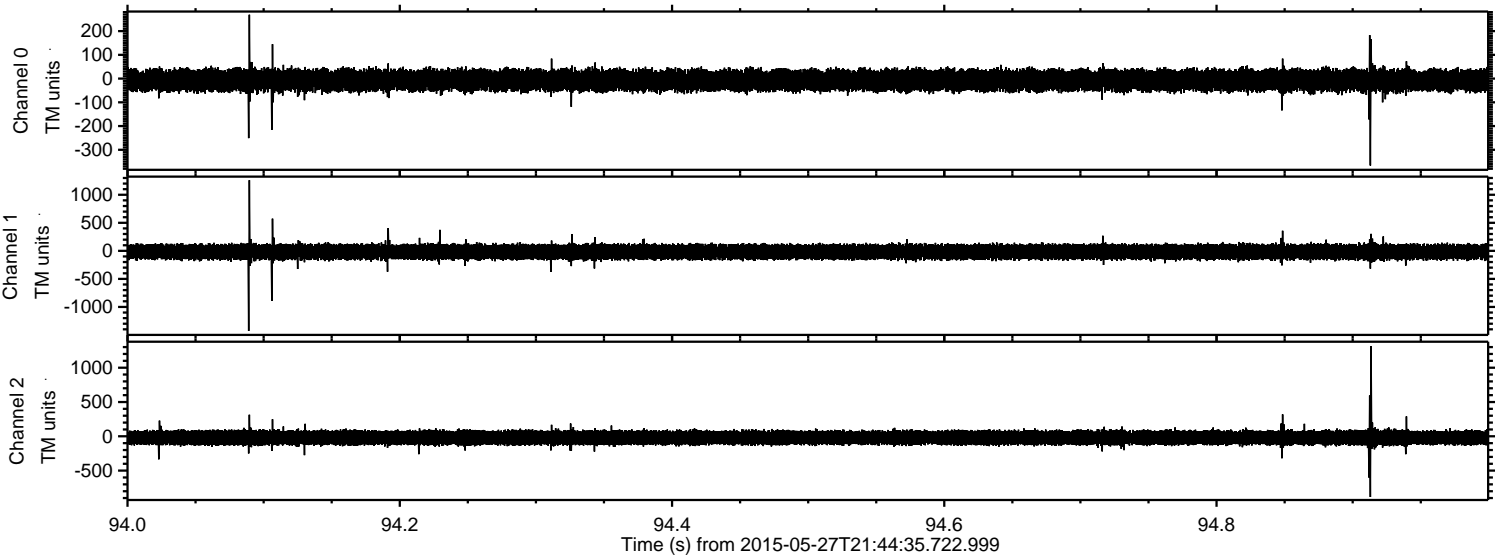



ELMAVAN 3D WAVEFORMS (Measured data sampled at 50 kHz) 49788 packets of 144 samples from 2015-05-27T21:44:35.722.999. Part 117/144

