

ELMAVAN 3D WAVEFORMS (Measured data sampled at 50 kHz) 49792 packets of 144 samples from 2015-05-27T21:09:34.495.000.

Processed Wed May 27 23:18:34 2015 by ELM ver.2012-10-06 from 001__elm20150527_210933__dat00.bin

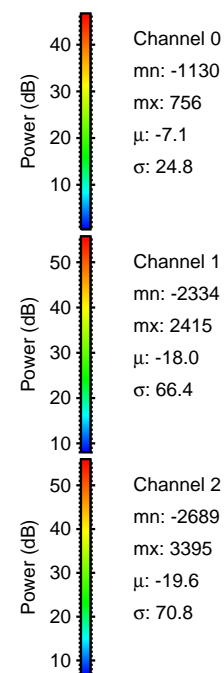
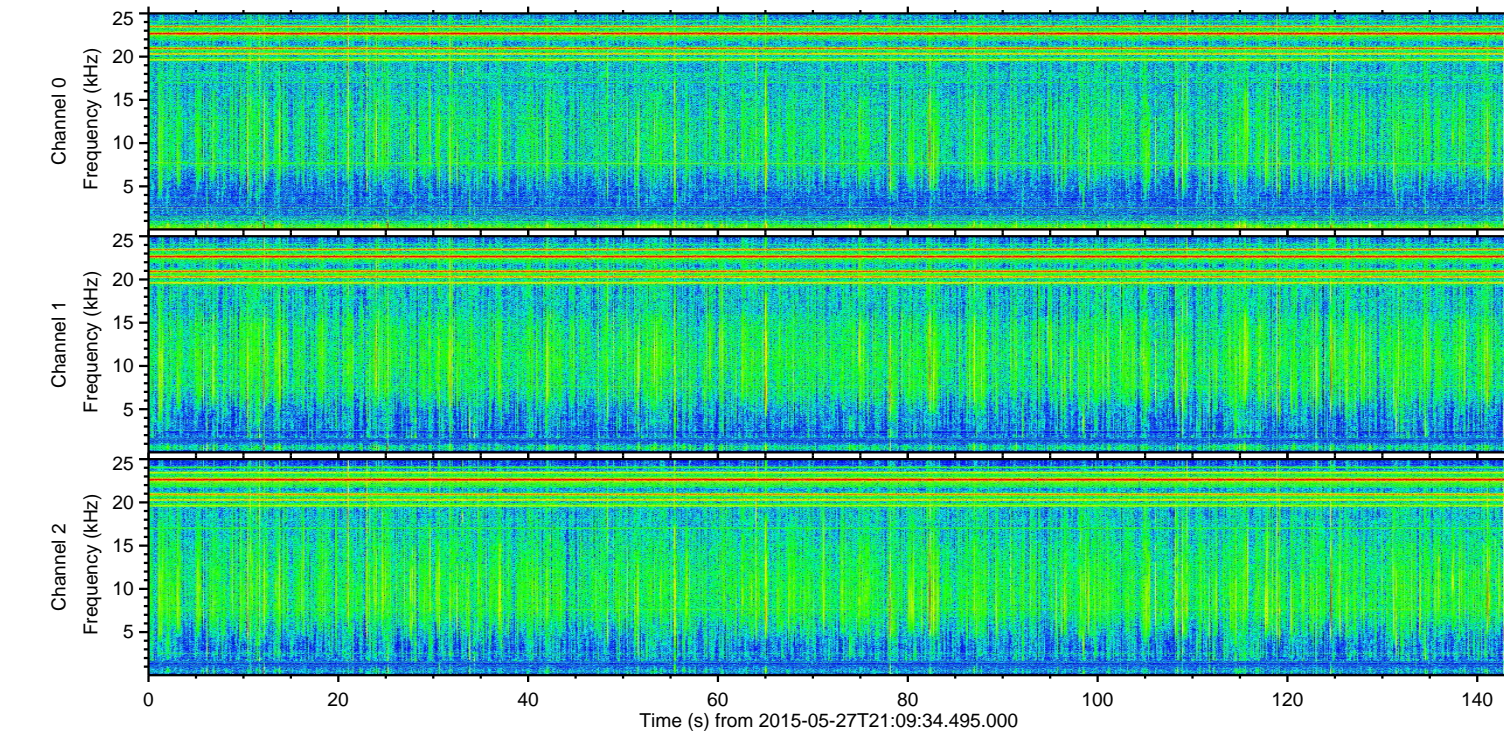
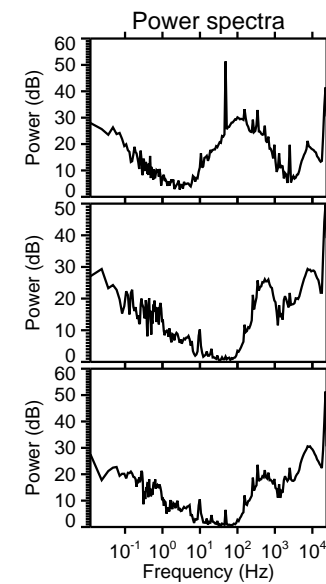
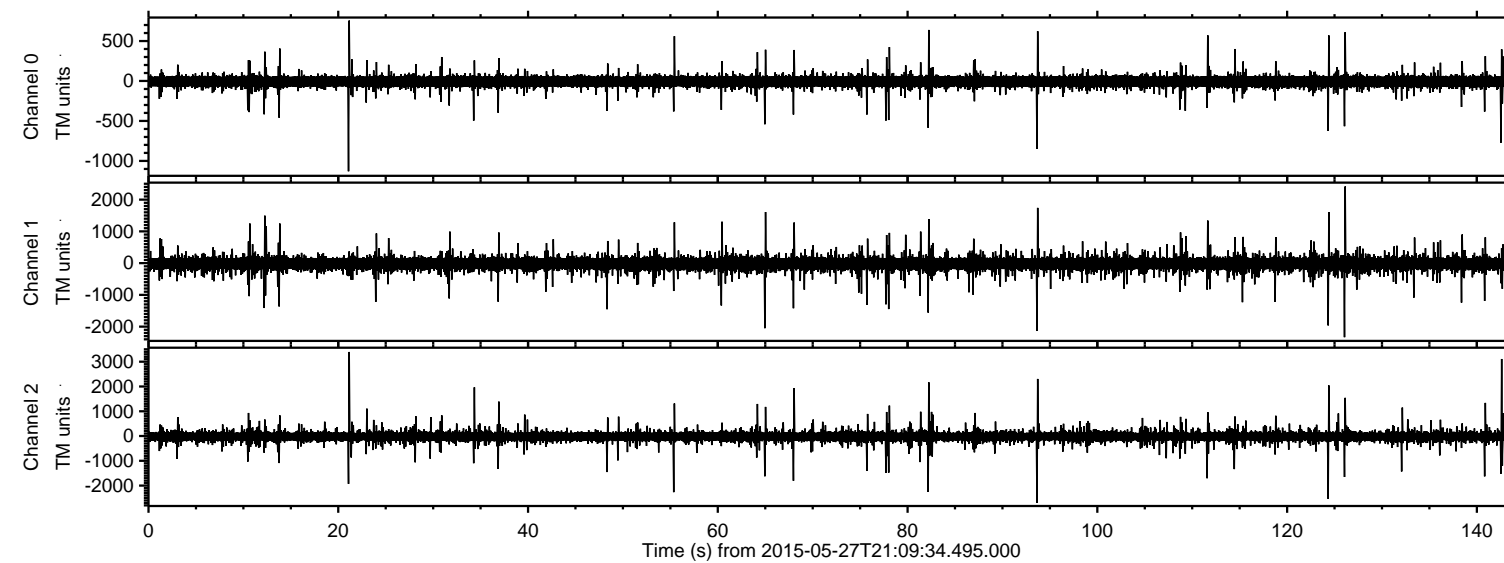

ELMAVAN 3D WAVEFORMS (Measured data sampled at 50 kHz) 49792 packets of 144 samples from 2015-05-27T21:09:34.495.000. Part 22/144

Processed Wed May 27 23:18:46 2015 by ELM ver.2012-10-06 from 001__elm20150527_210933__dat00.bin

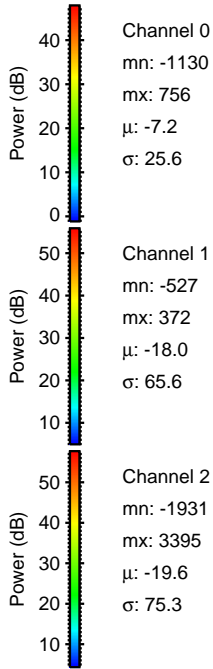
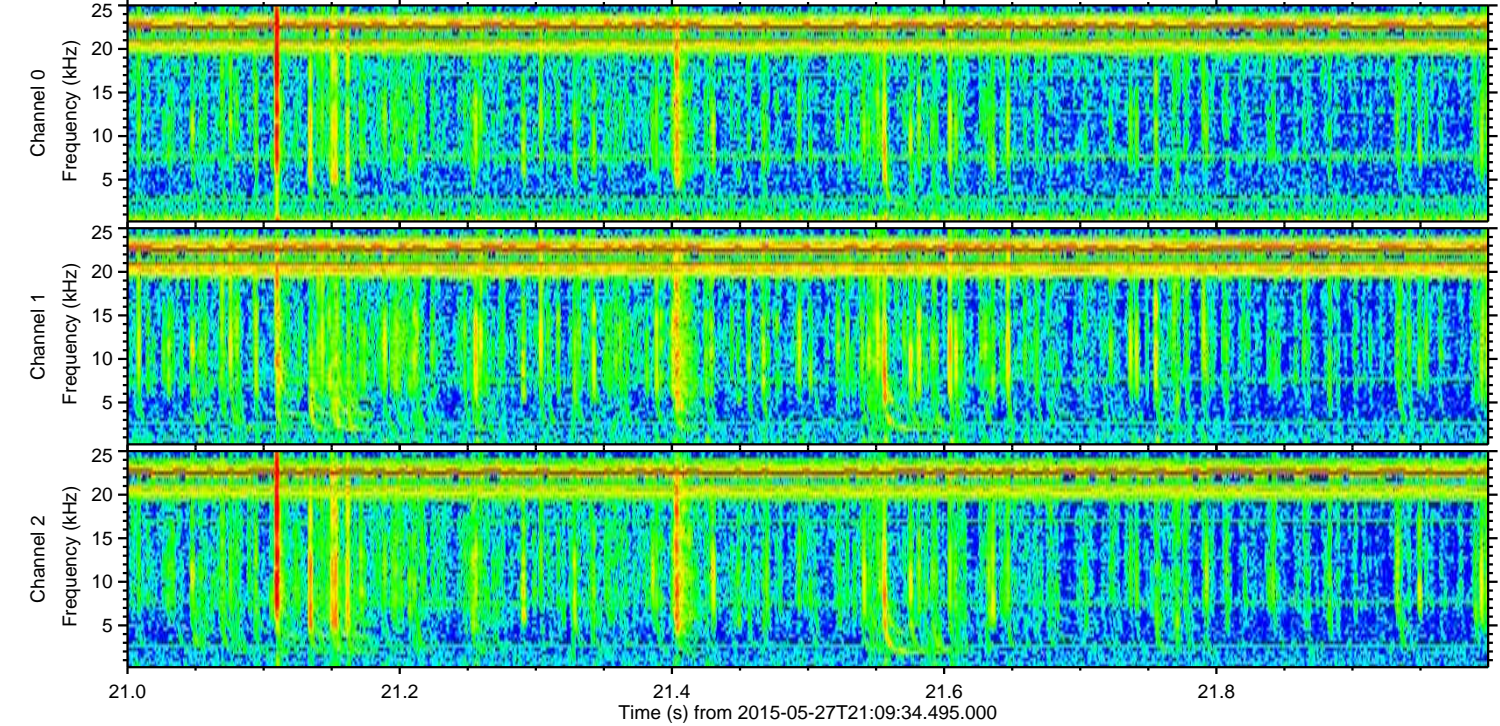
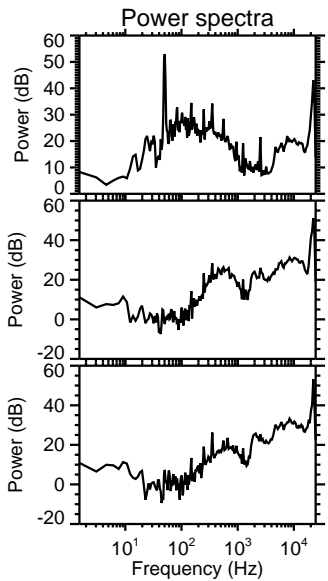
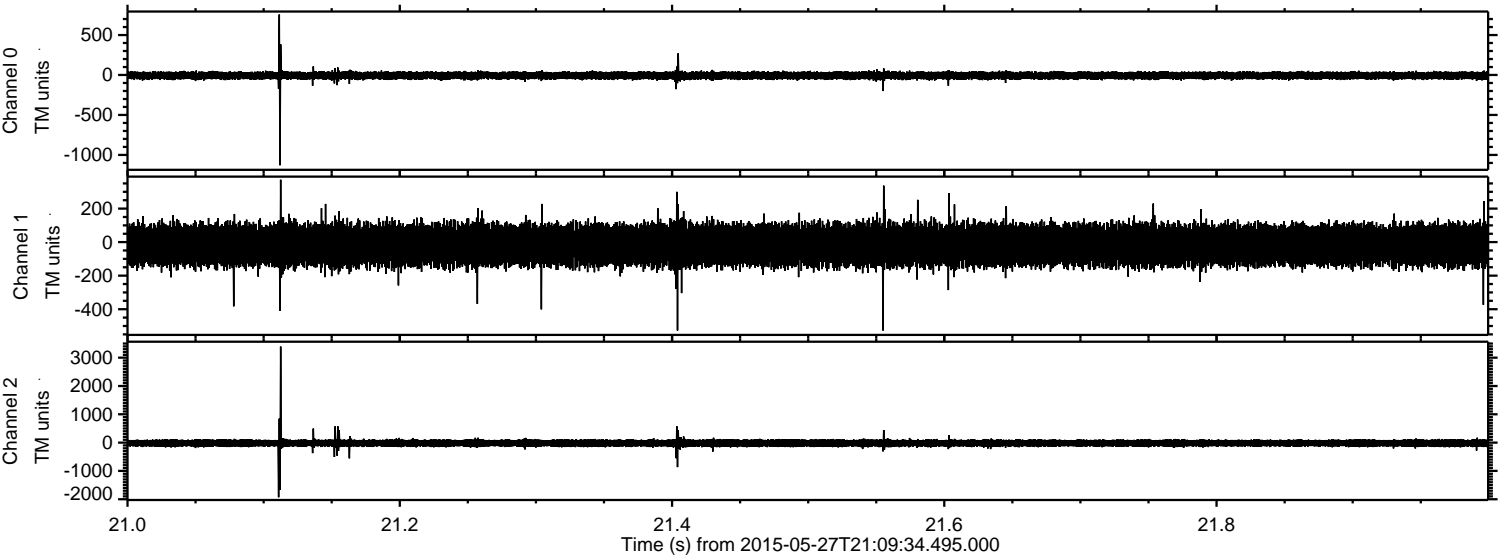

ELMAVAN 3D WAVEFORMS (Measured data sampled at 50 kHz) 49792 packets of 144 samples from 2015-05-27T21:09:34.495.000. Part 143/144

Processed Wed May 27 23:18:47 2015 by ELM ver.2012-10-06 from 001__elm20150527_210933__dat00.bin

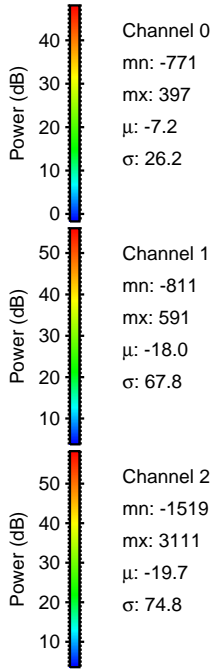
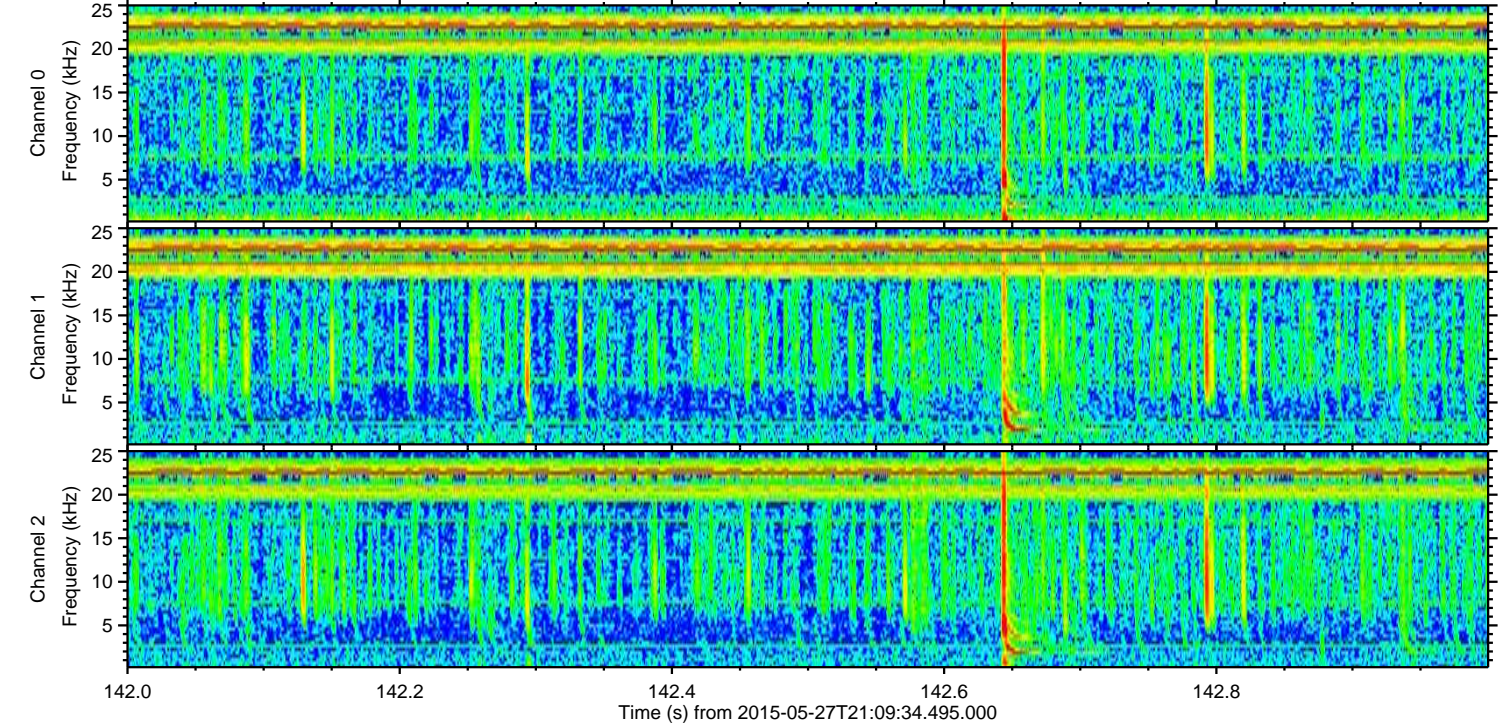
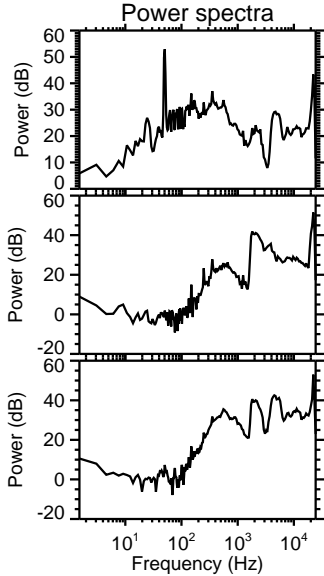
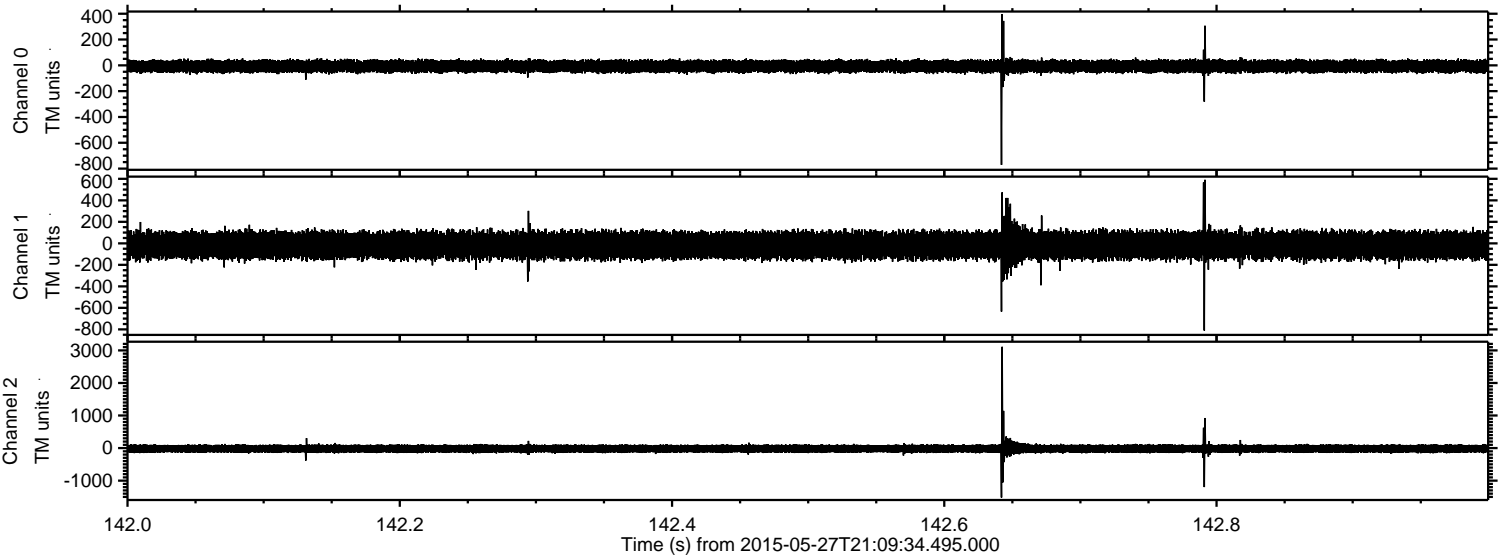

Processed Wed May 27 23:18:48 2015 by ELM ver.2012-10-06 from 001__elm20150527_210933__dat00.bin

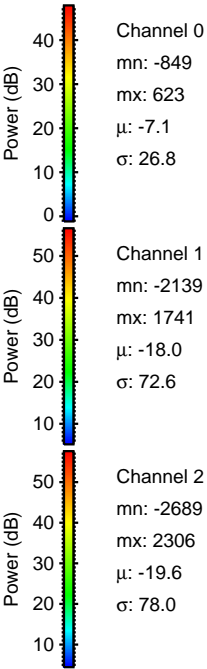
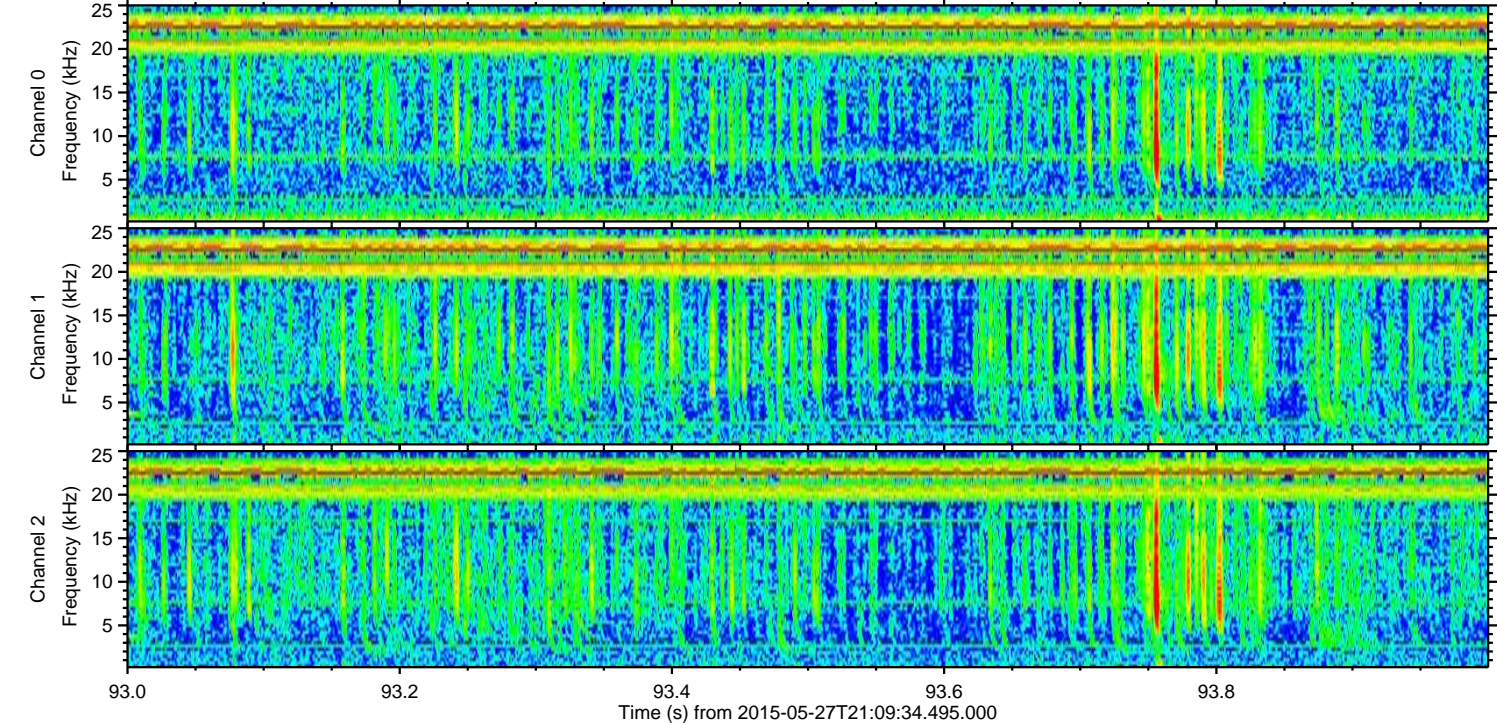
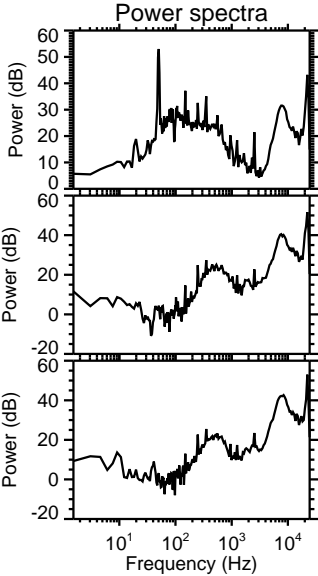
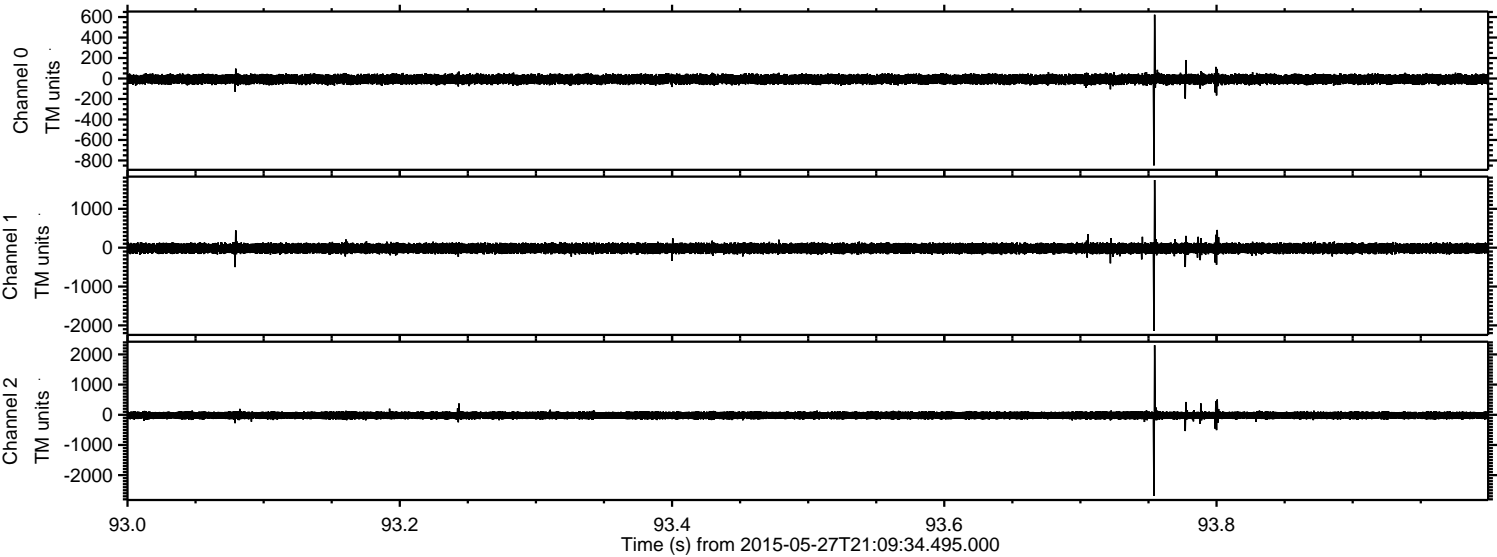

ELMAVAN 3D WAVEFORMS (Measured data sampled at 50 kHz) 49792 packets of 144 samples from 2015-05-27T21:09:34.495.000. Part 125/144

Processed Wed May 27 23:18:49 2015 by ELM ver.2012-10-06 from 001__elm20150527_210933__dat00.bin

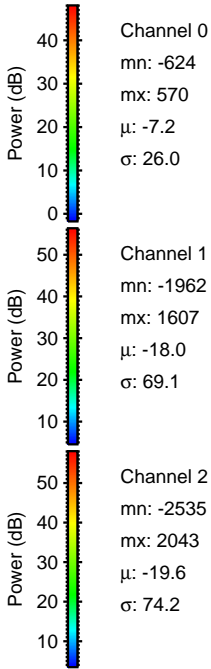
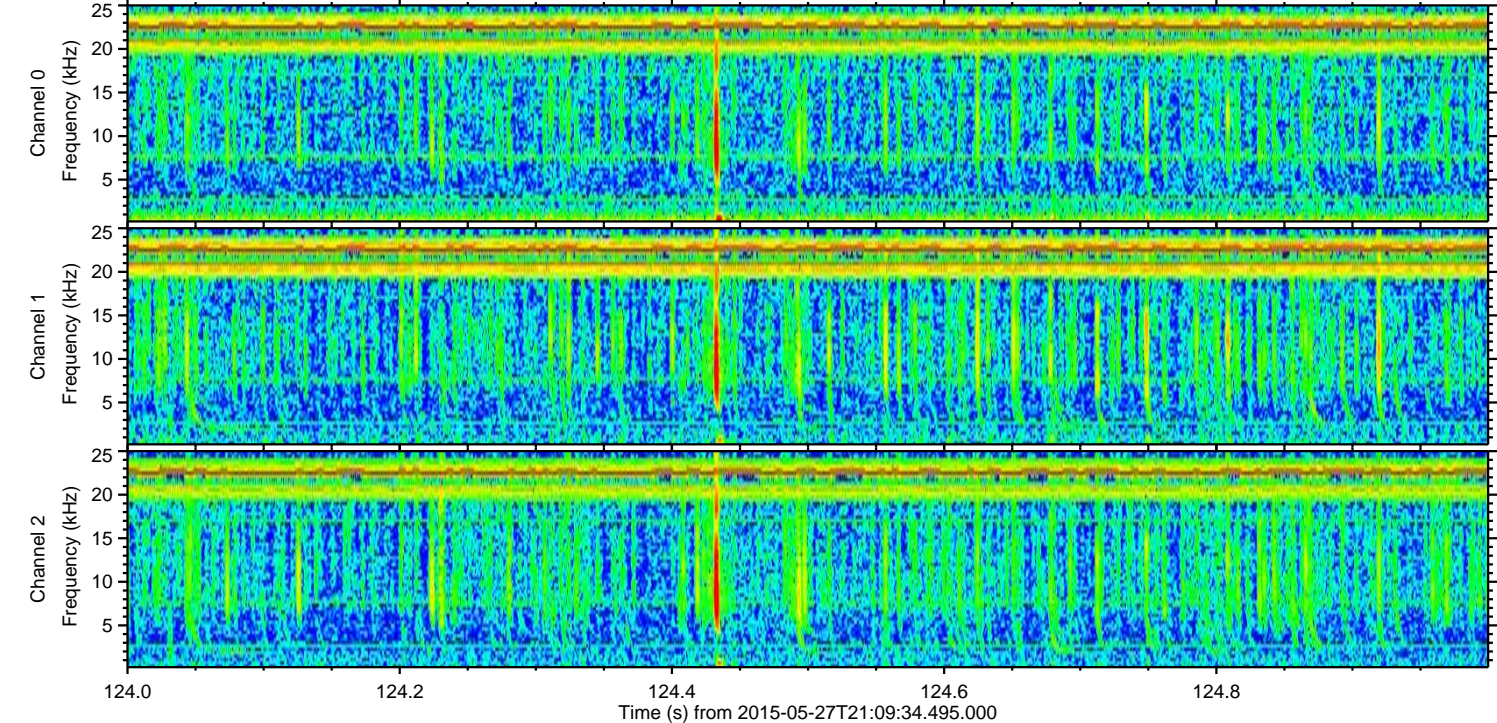
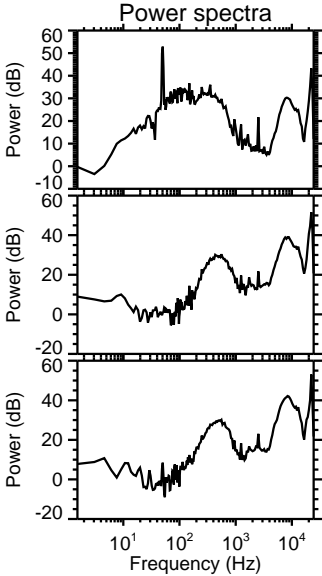
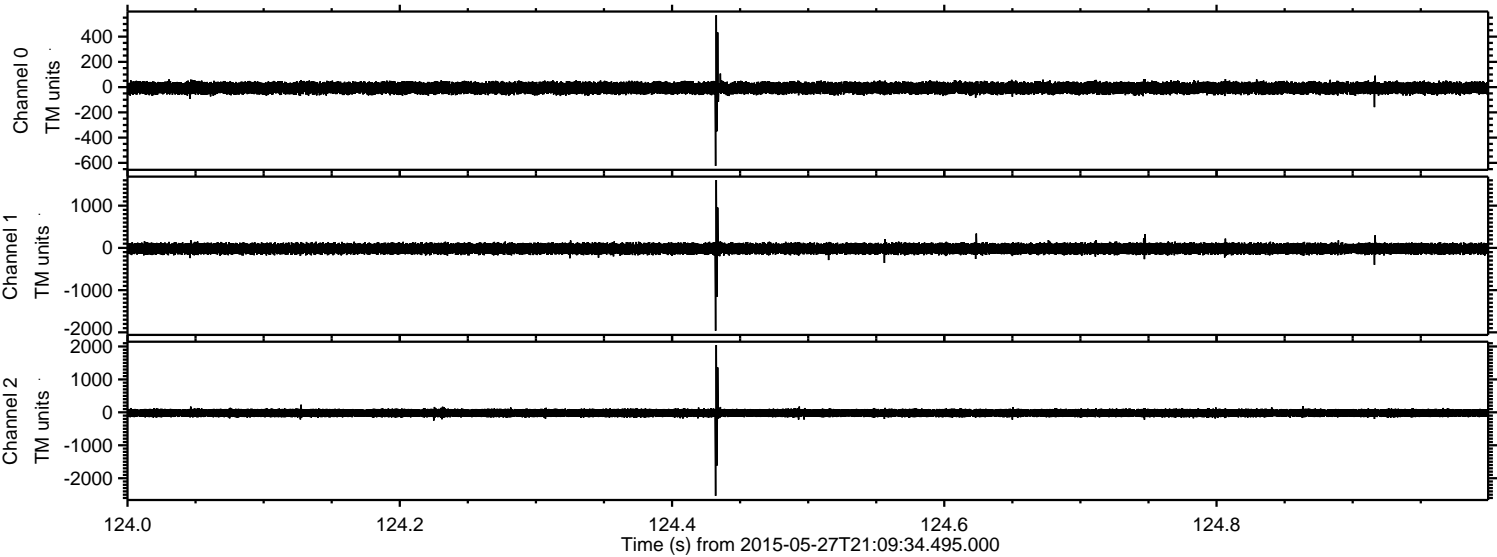

ELMAVAN 3D WAVEFORMS (Measured data sampled at 50 kHz) 49792 packets of 144 samples from 2015-05-27T21:09:34.495.000. Part 127/144

Processed Wed May 27 23:18:49 2015 by ELM ver.2012-10-06 from 001__elm20150527_210933__dat00.bin

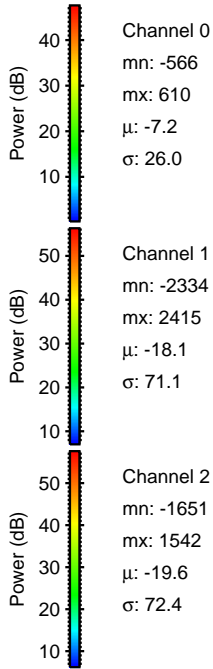
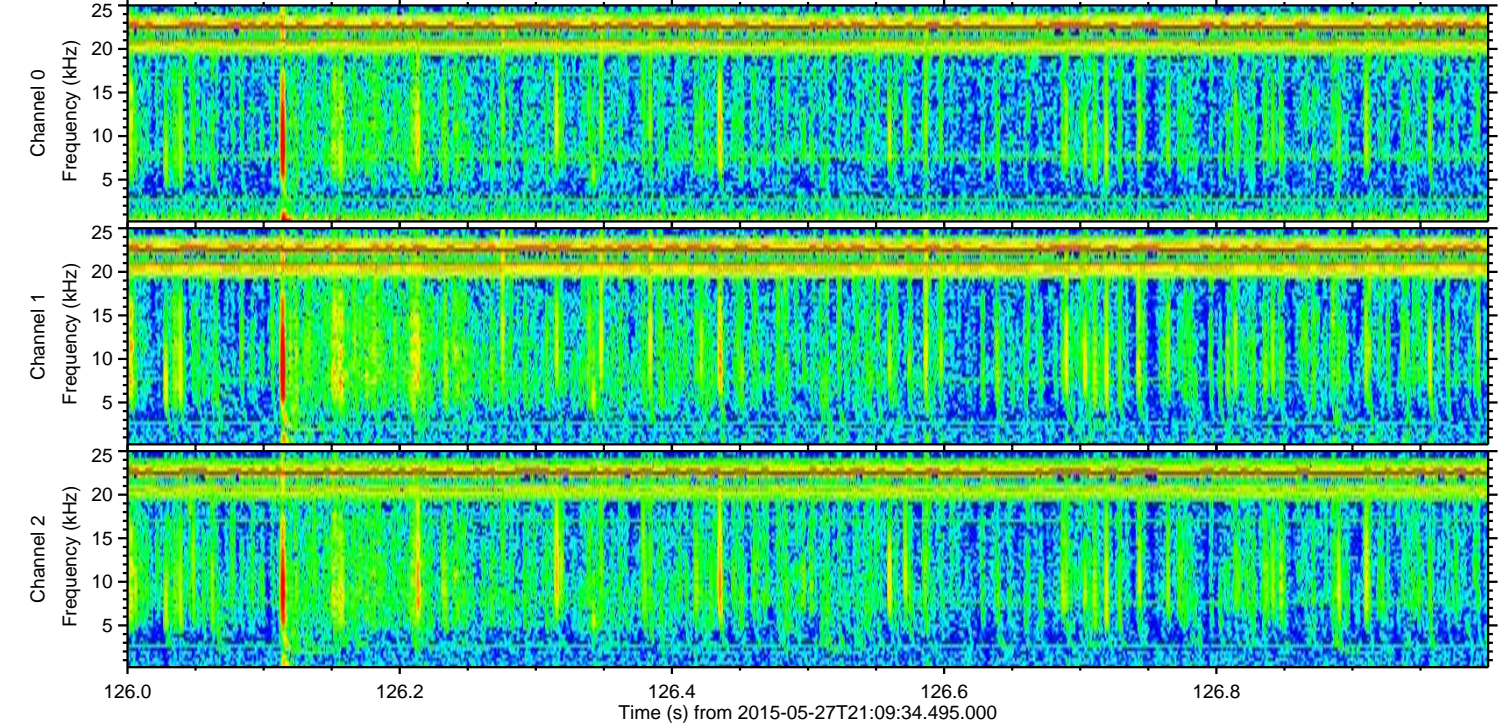
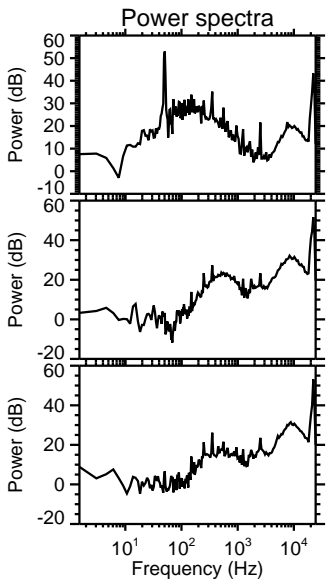
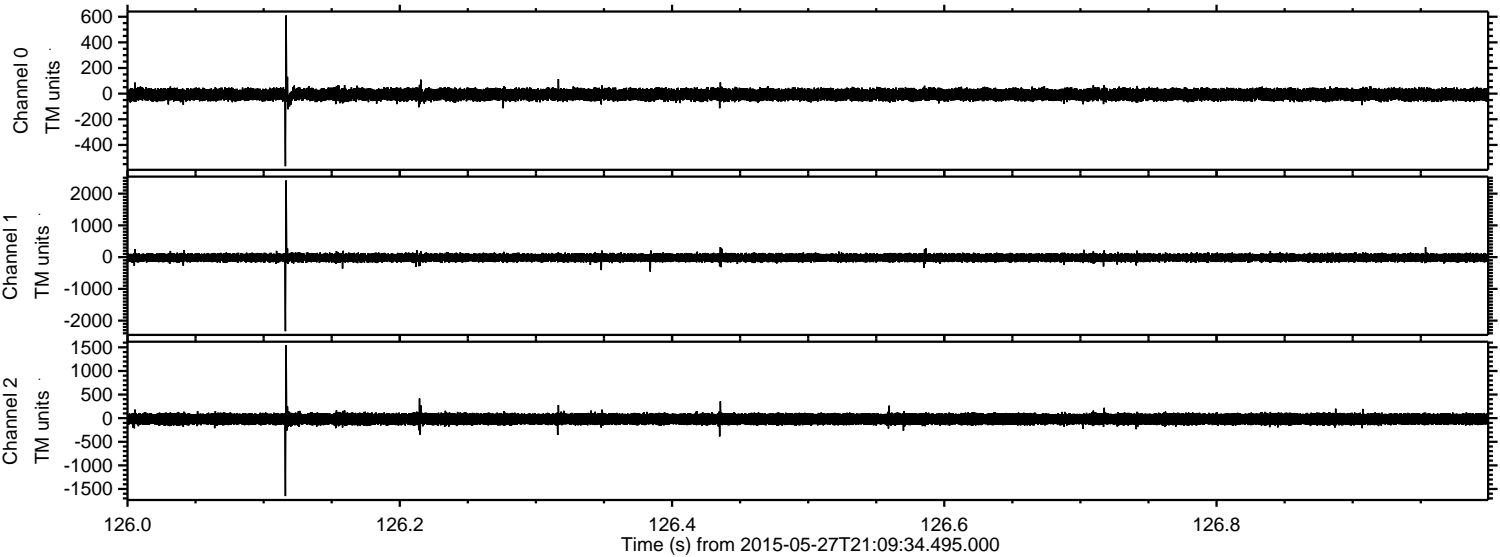

Processed Wed May 27 23:18:50 2015 by ELM ver.2012-10-06 from 001__elm20150527_210933__dat00.bin

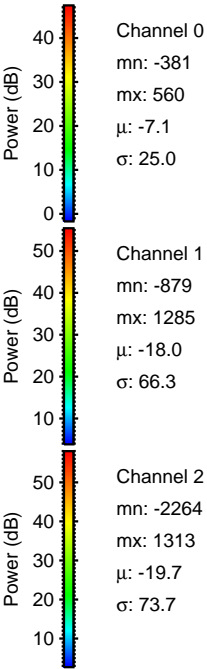
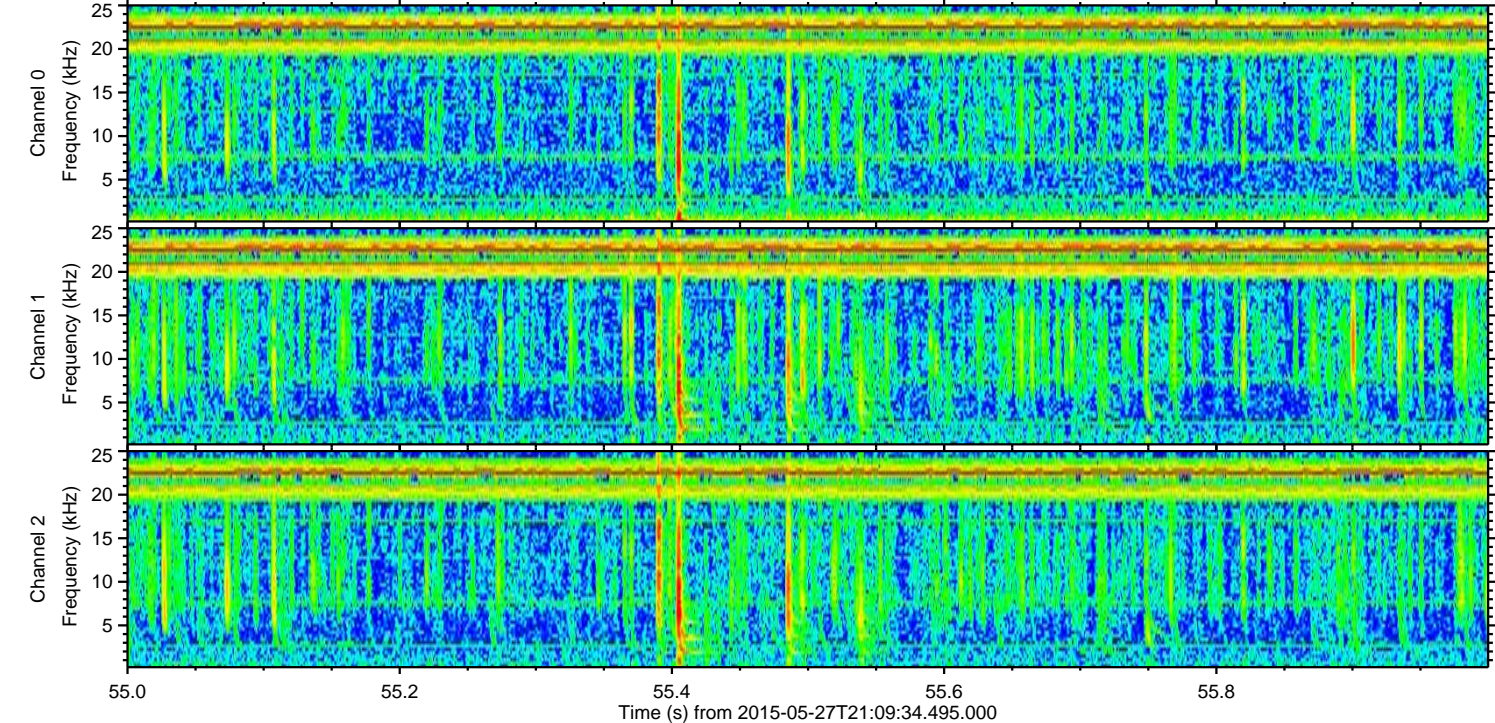
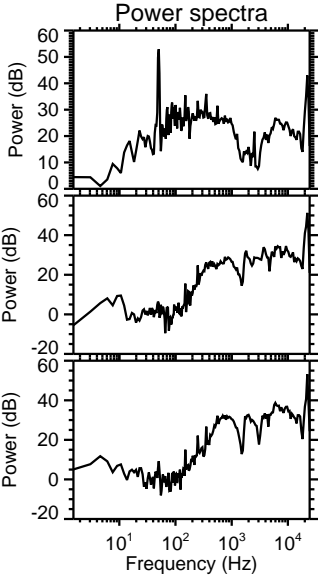
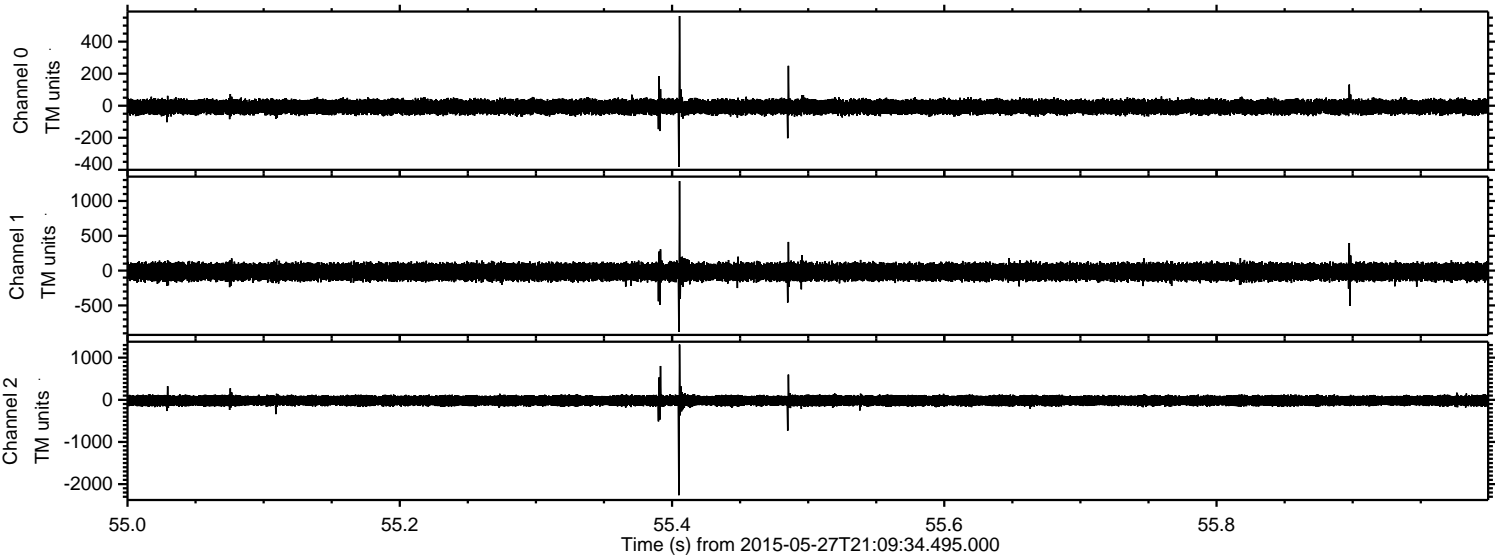

Processed Wed May 27 23:18:51 2015 by ELM ver.2012-10-06 from 001__elm20150527_210933__dat00.bin

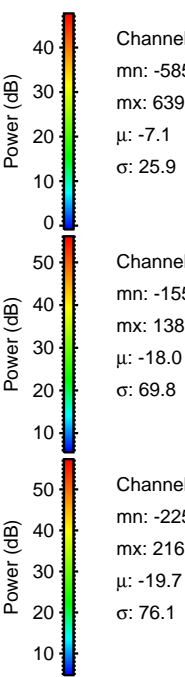
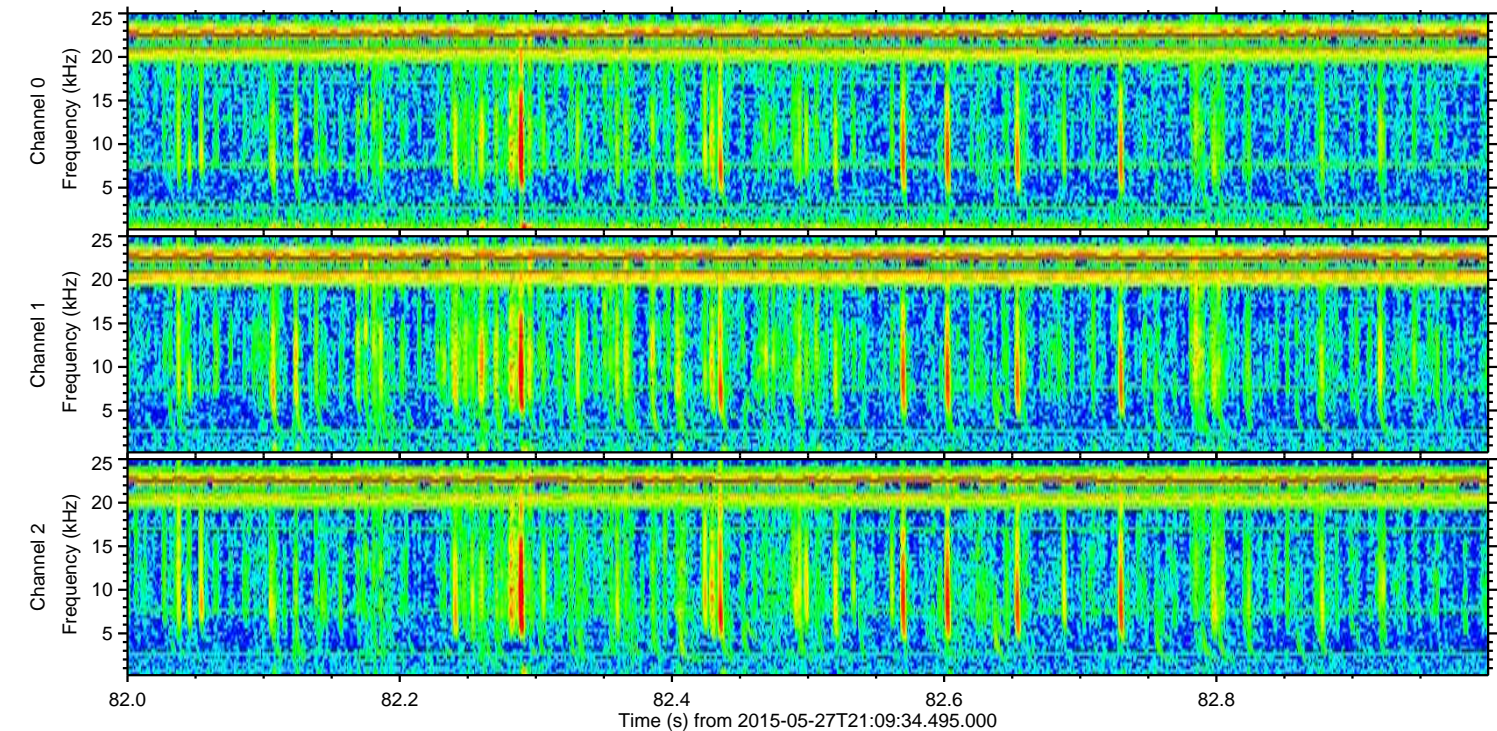
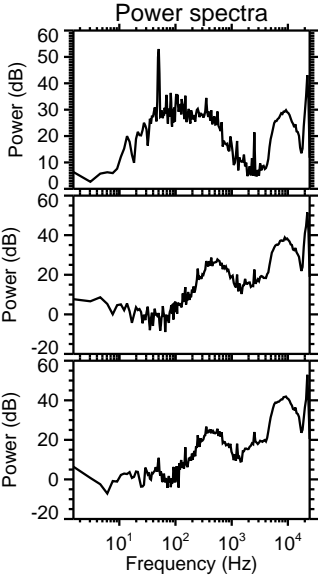
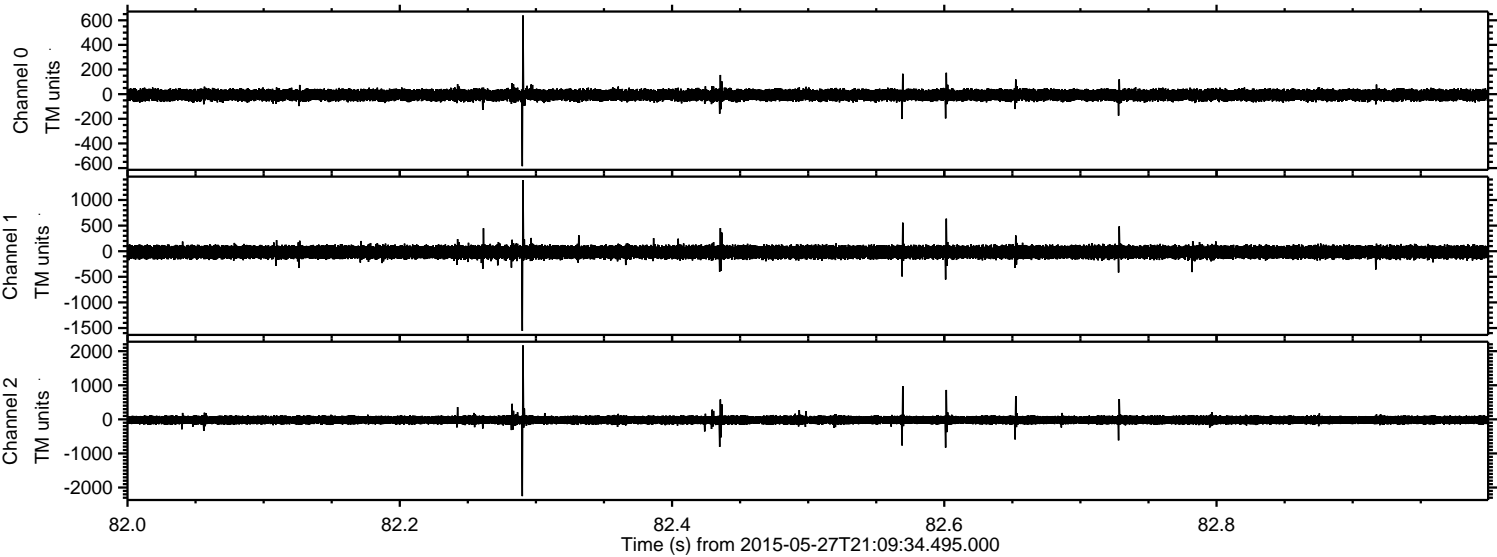

Channel 0
mn: -585
mx: 639
 μ : -7.1
 σ : 25.9

Channel 1
mn: -1557
mx: 1387
 μ : -18.0
 σ : 69.8

Channel 2
mn: -2253
mx: 2168
 μ : -19.7
 σ : 76.1

Processed Wed May 27 23:18:52 2015 by ELM ver.2012-10-06 from 001__elm20150527_210933__dat00.bin

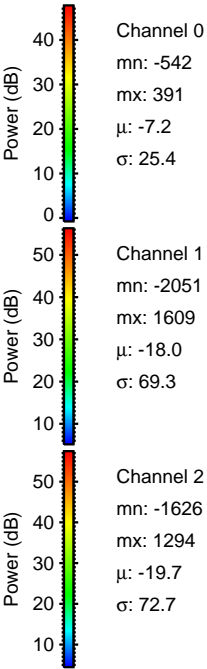
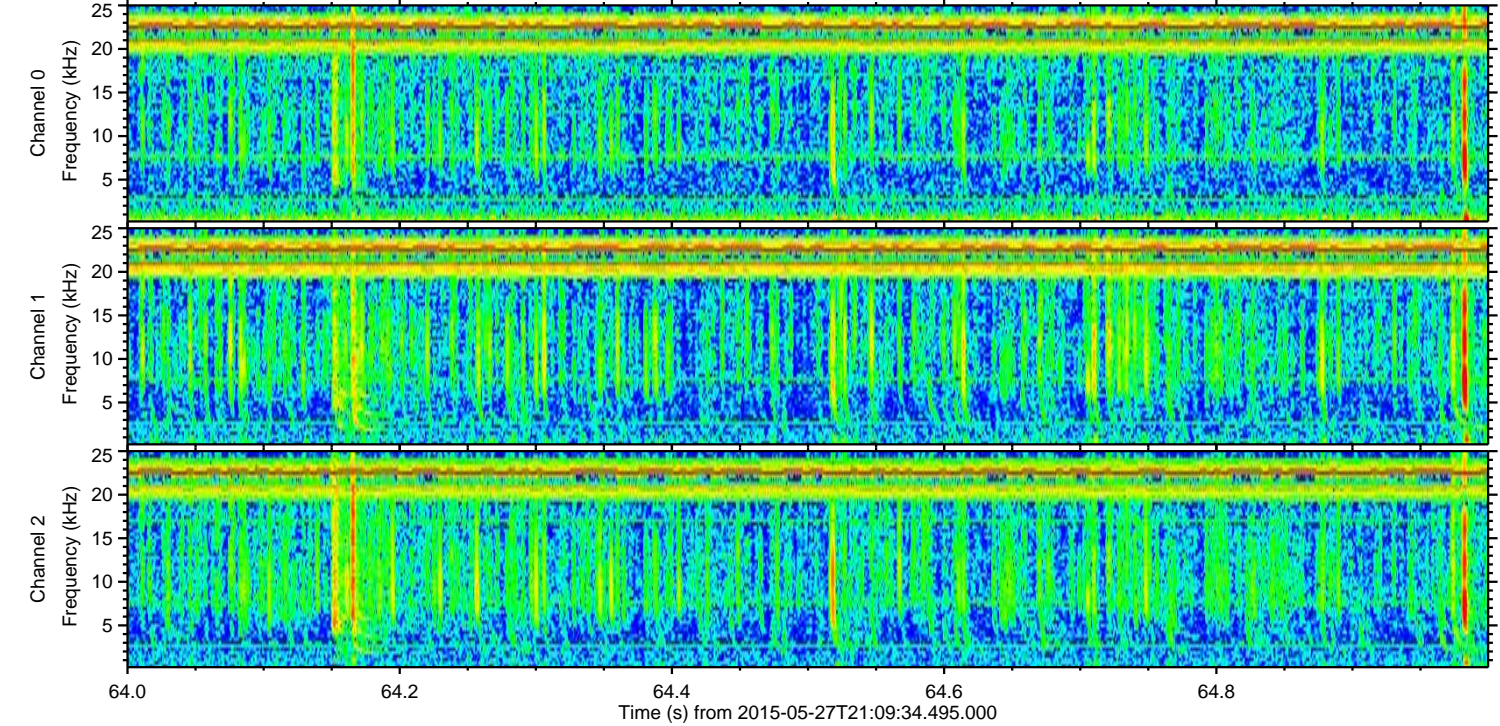
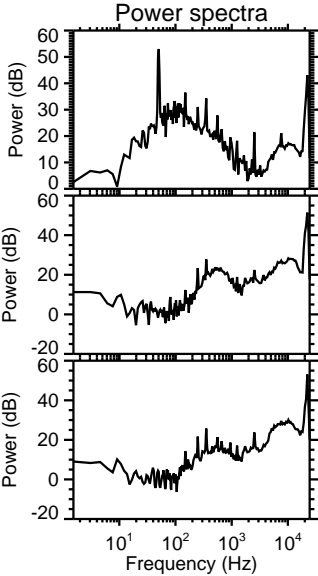
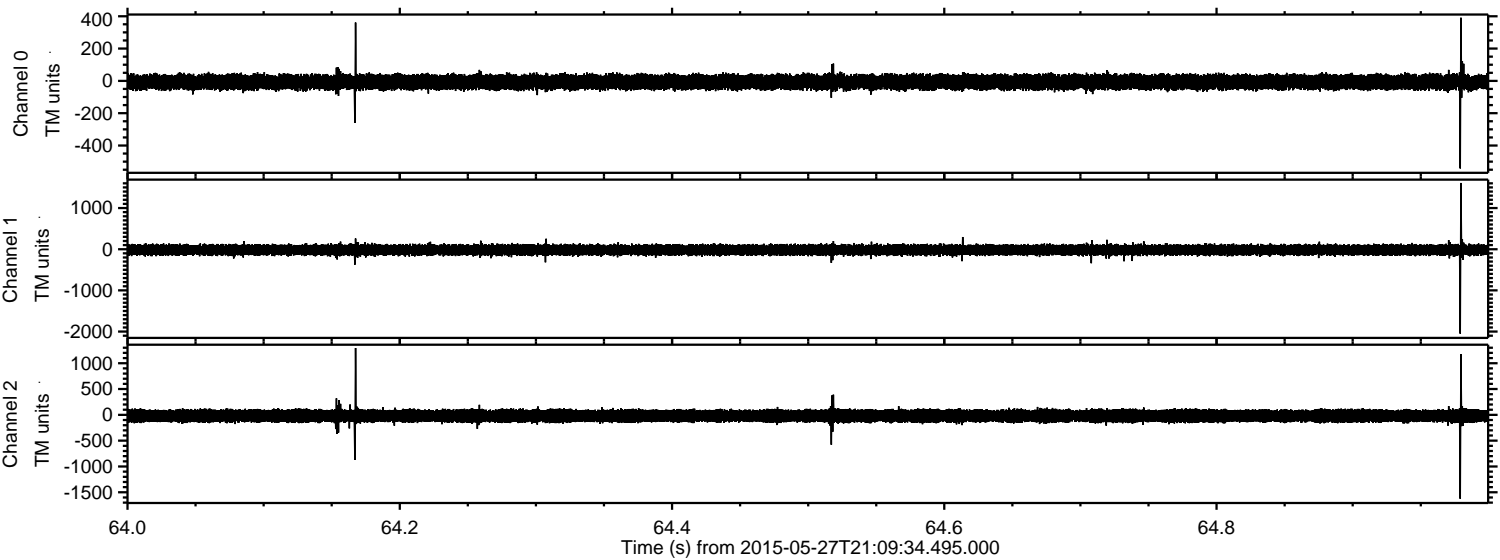

Processed Wed May 27 23:18:53 2015 by ELM ver.2012-10-06 from 001__elm20150527_210933__dat00.bin

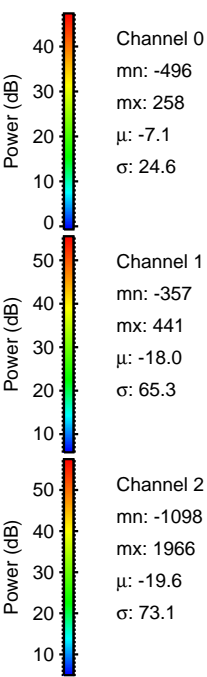
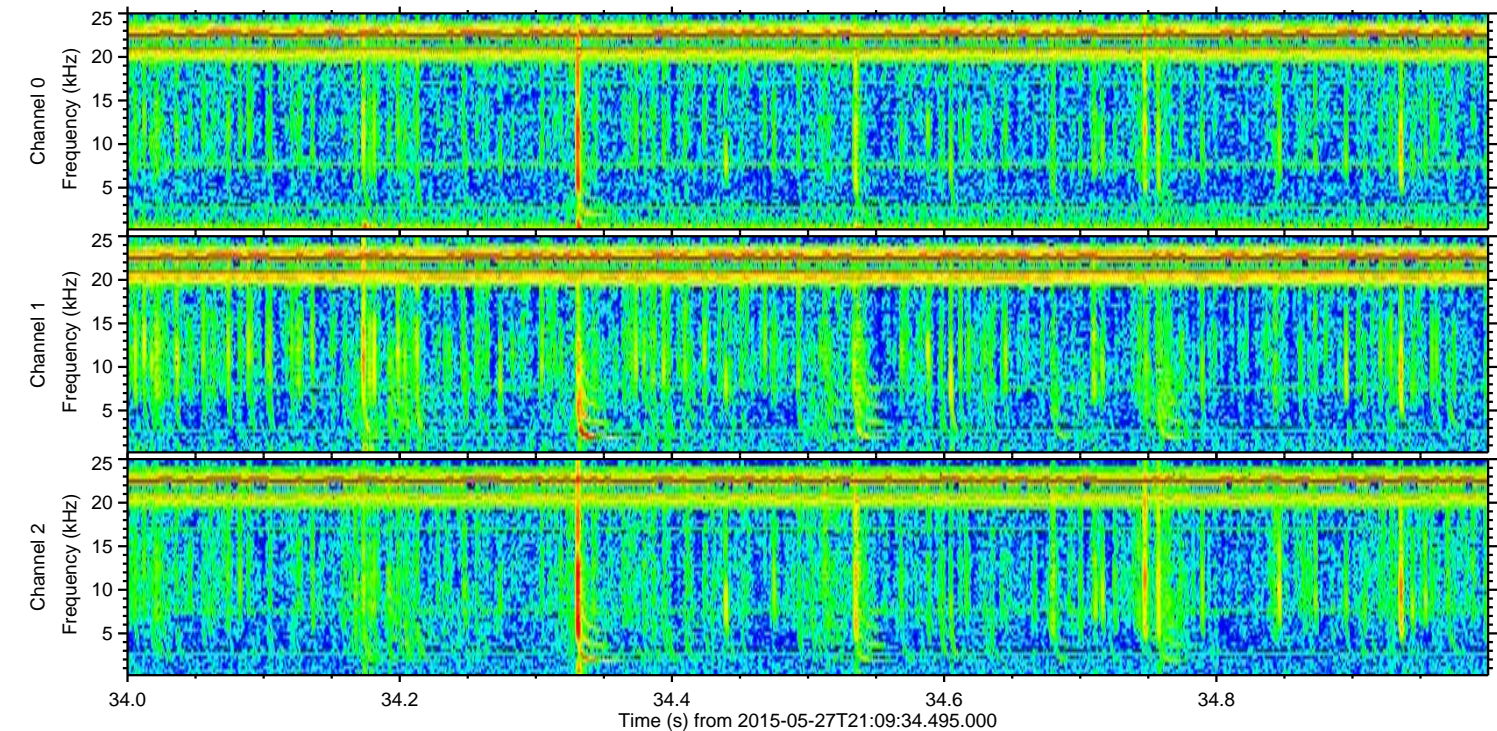
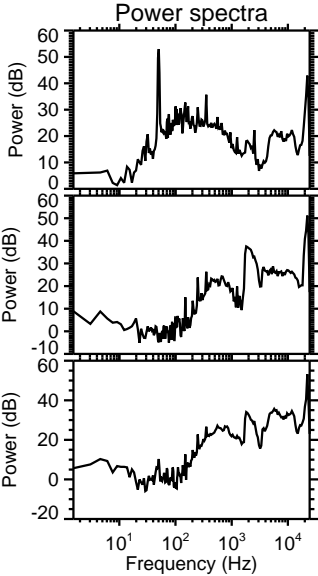
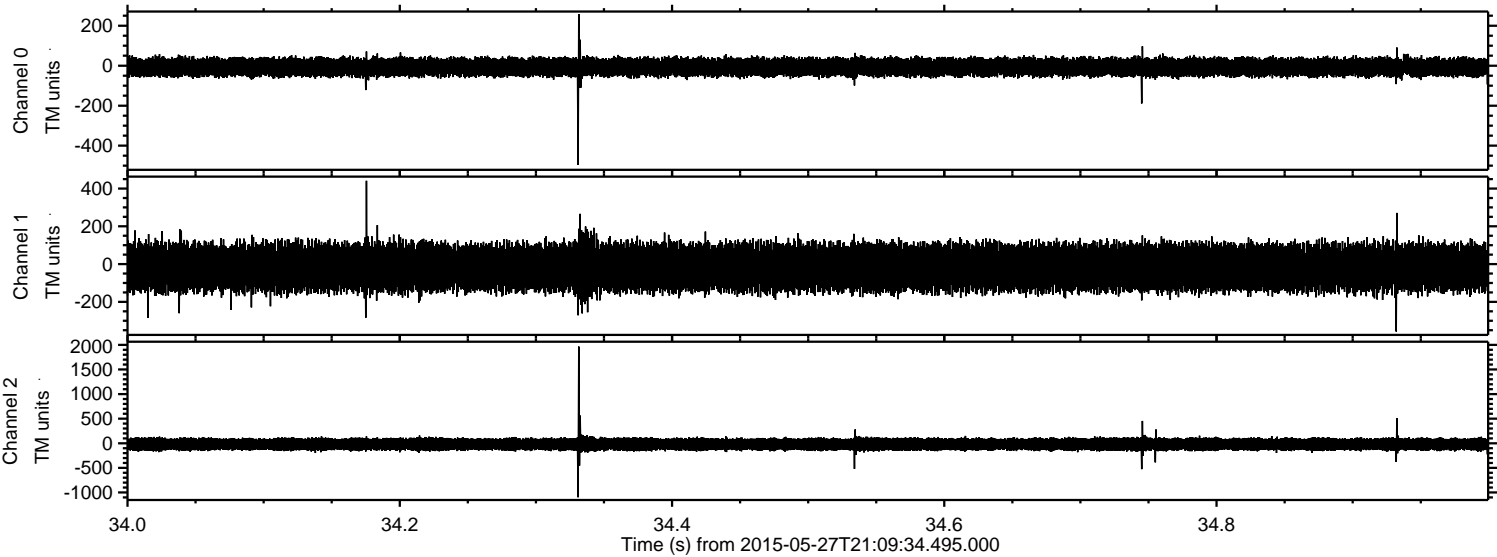

Processed Wed May 27 23:18:54 2015 by ELM ver.2012-10-06 from 001__elm20150527_210933__dat00.bin

