

# ELMAVAN 3D WAVEFORMS (Measured data sampled at 50 kHz) 49788 packets of 144 samples from 2015-05-27T21:04:34.320.999.

Processed Wed May 27 23:17:33 2015 by ELM ver.2012-10-06 from 001\_\_elm20150527\_210433\_\_dat00.bin

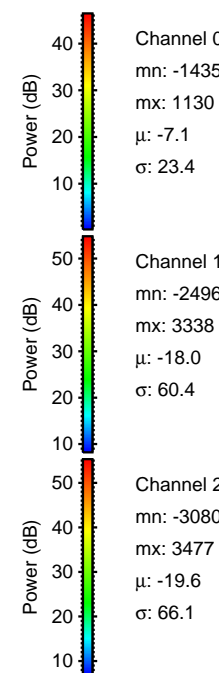
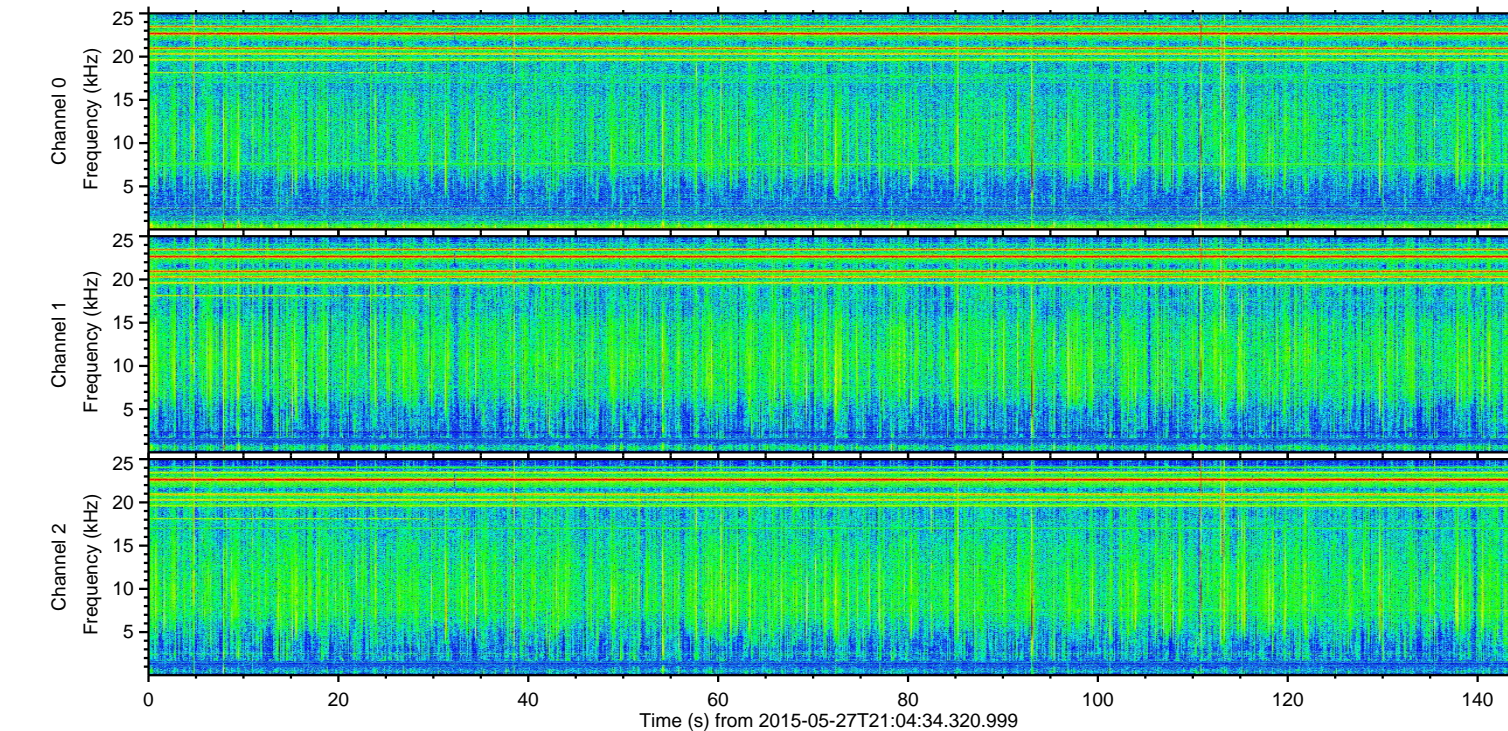
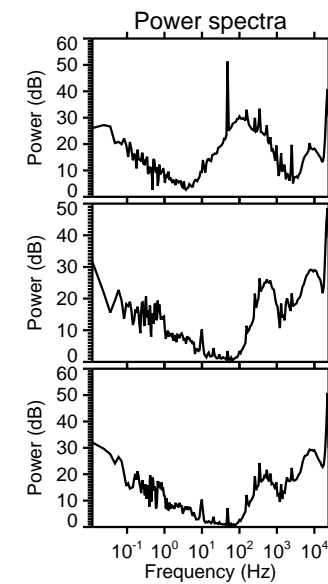
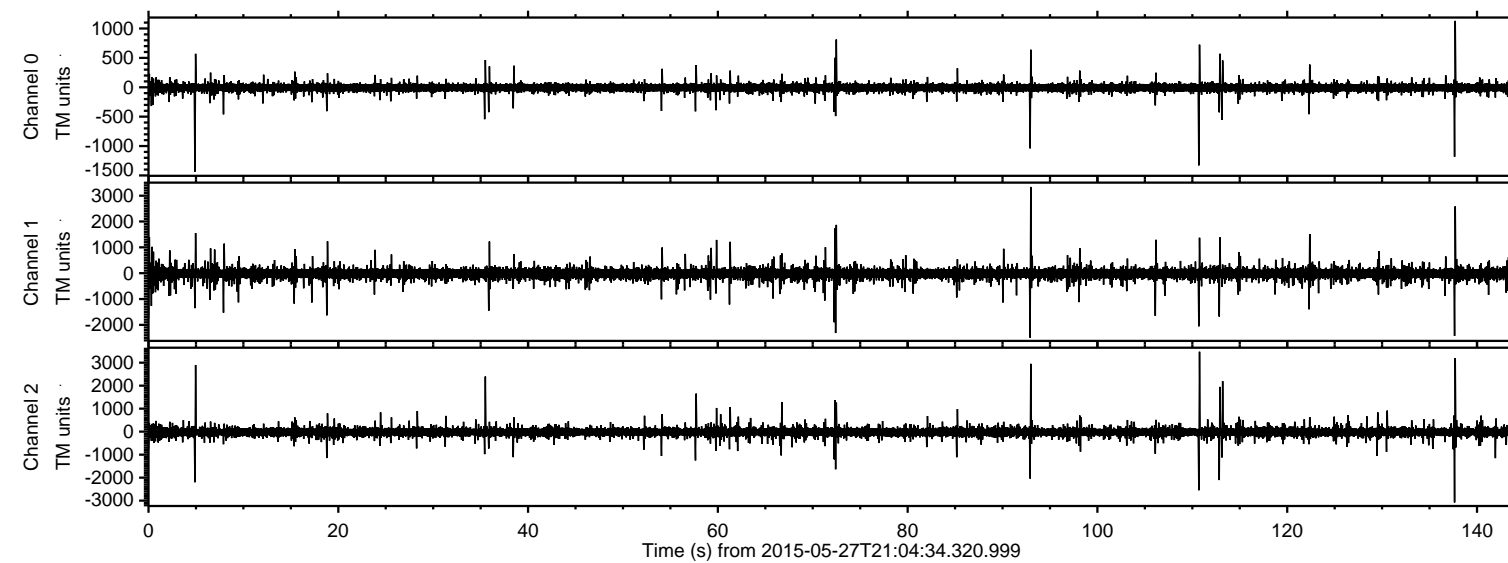

ELMAVAN 3D WAVEFORMS (Measured data sampled at 50 kHz) 49788 packets of 144 samples from 2015-05-27T21:04:34.320.999. Part 111/144

Processed Wed May 27 23:17:44 2015 by ELM ver.2012-10-06 from 001\_\_elm20150527\_210433\_\_dat00.bin

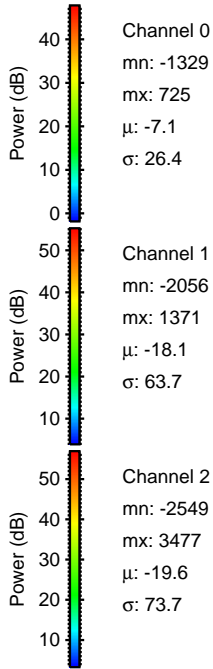
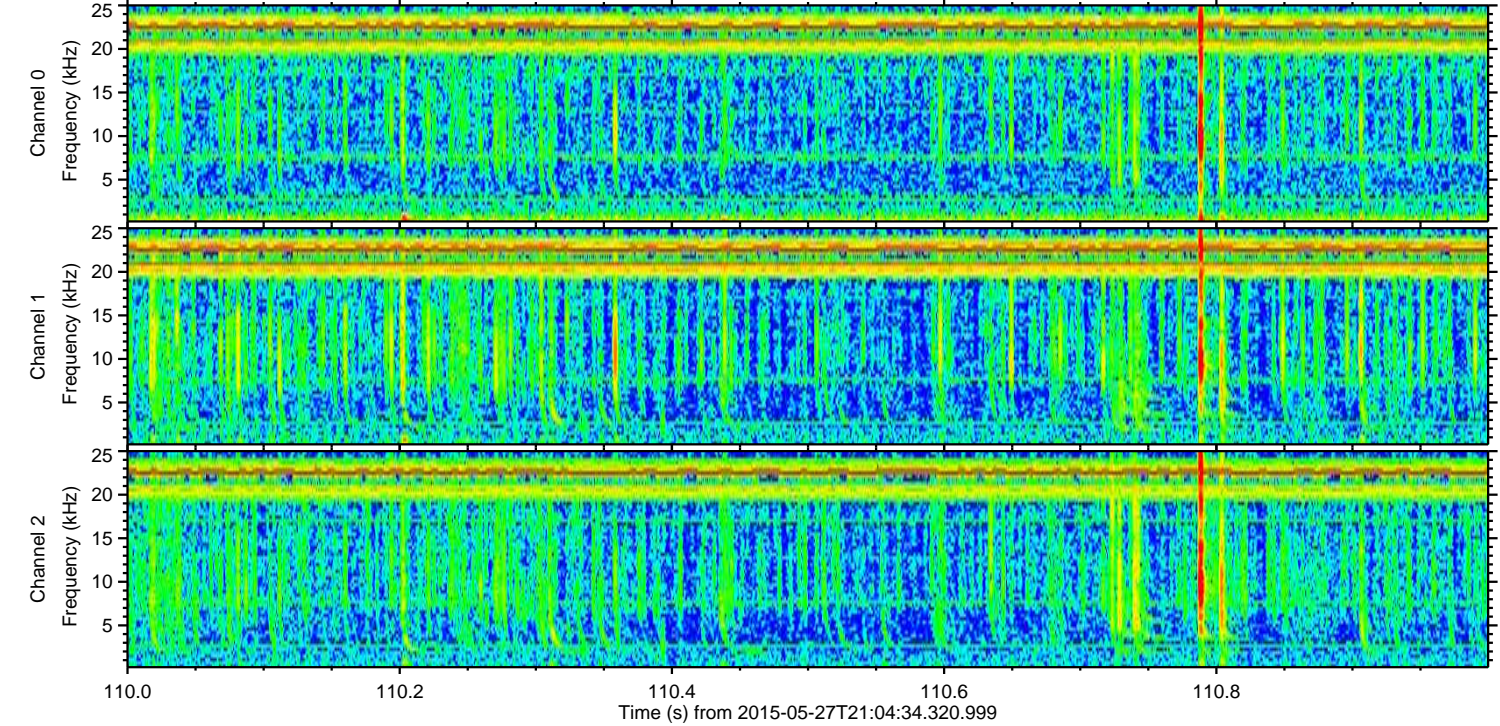
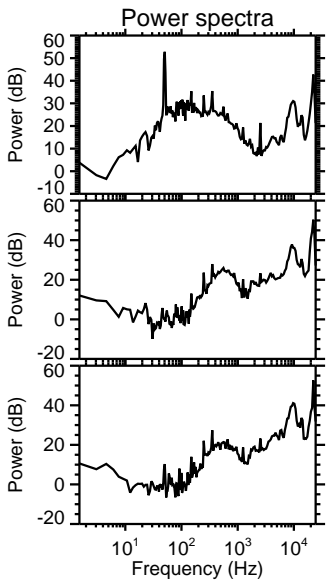
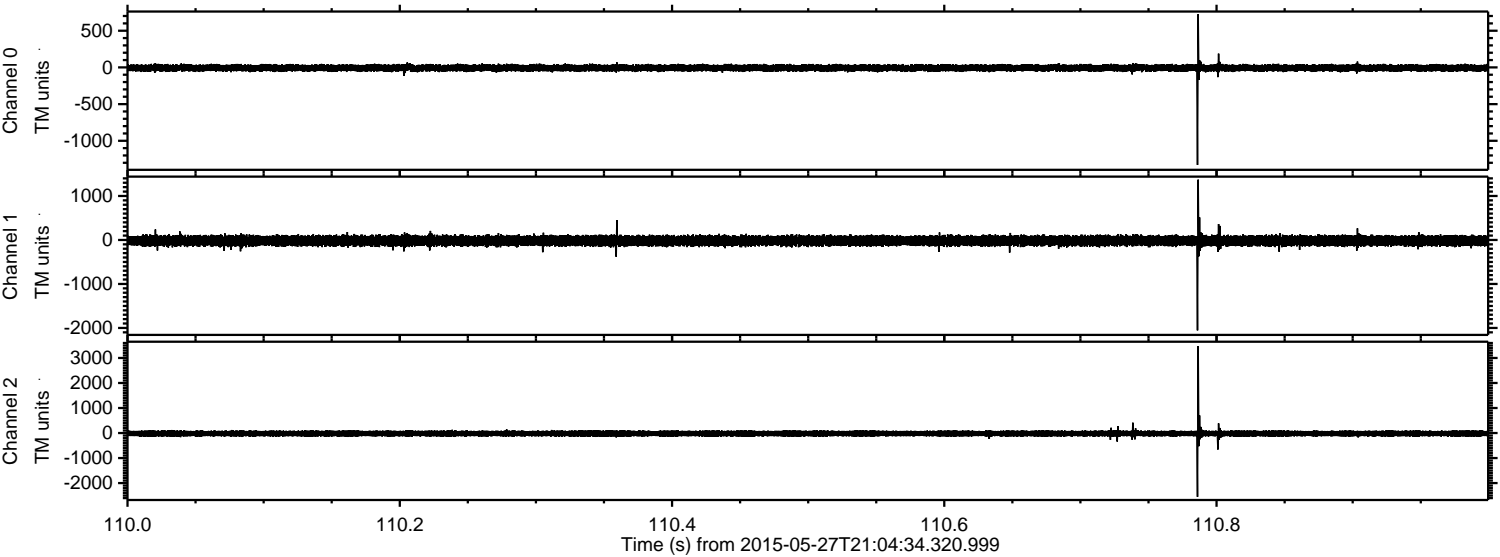

Processed Wed May 27 23:17:45 2015 by ELM ver.2012-10-06 from 001\_elm20150527\_210433\_\_dat00.bin

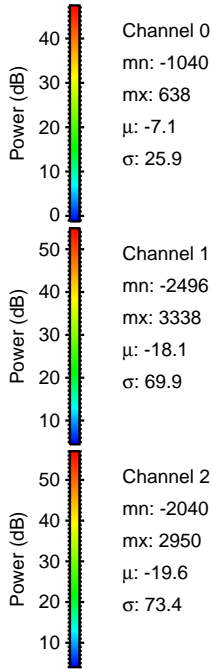
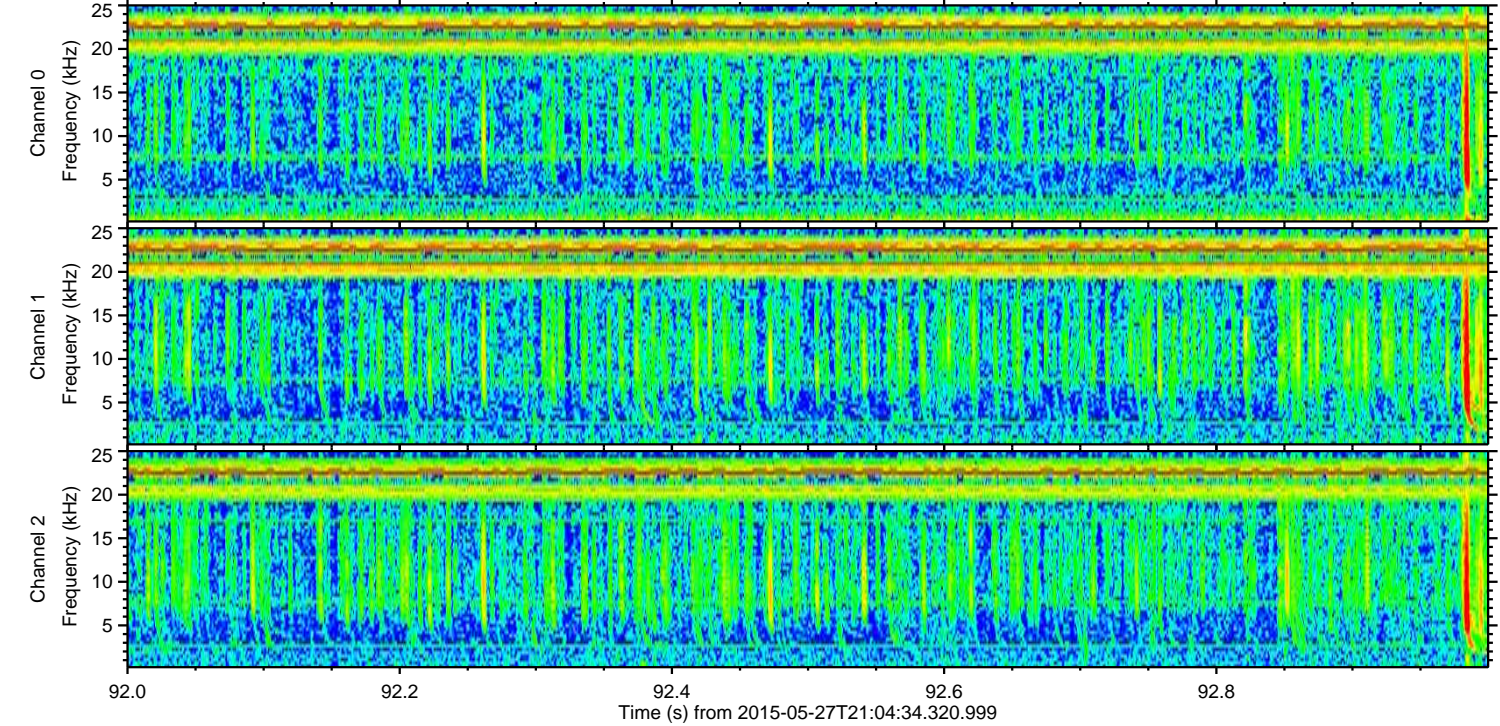
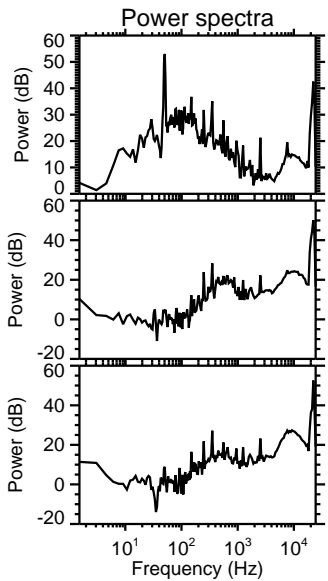
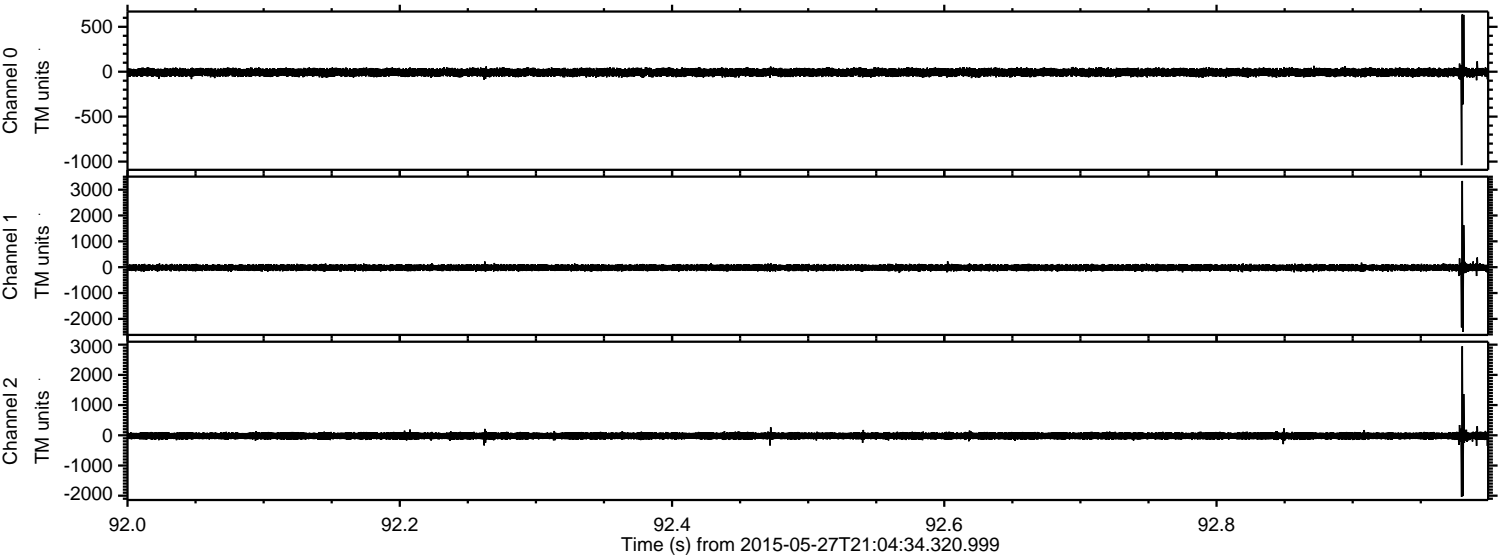

Channel 0  
mn: -1040  
mx: 638  
 $\mu$ : -7.1  
 $\sigma$ : 25.9

Channel 1  
mn: -2496  
mx: 3338  
 $\mu$ : -18.1  
 $\sigma$ : 69.9

Channel 2  
mn: -2040  
mx: 2950  
 $\mu$ : -19.6  
 $\sigma$ : 73.4

ELMAVAN 3D WAVEFORMS (Measured data sampled at 50 kHz) 49788 packets of 144 samples from 2015-05-27T21:04:34.320.999. Part 138/144

Processed Wed May 27 23:17:46 2015 by ELM ver.2012-10-06 from 001\_\_elm20150527\_210433\_\_dat00.bin

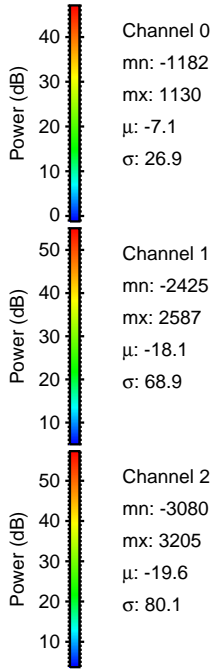
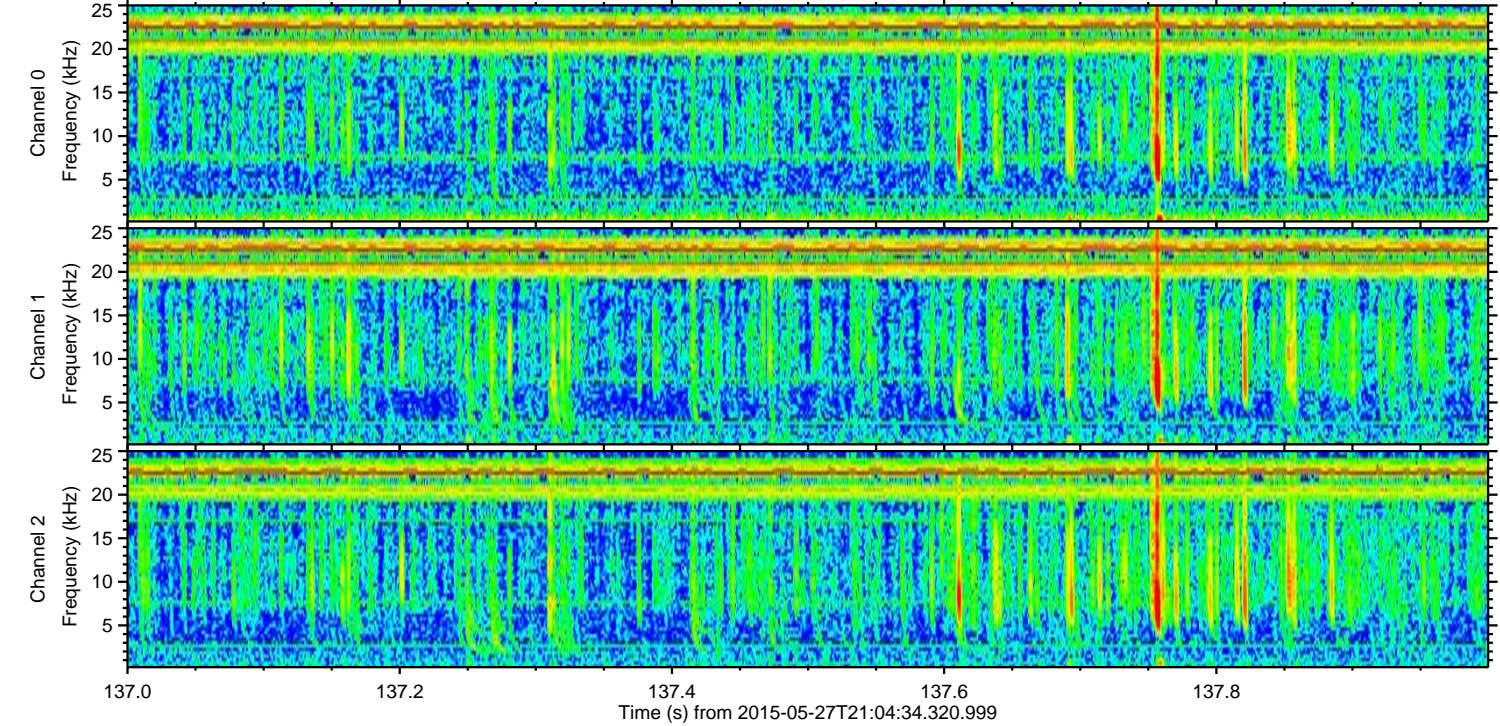
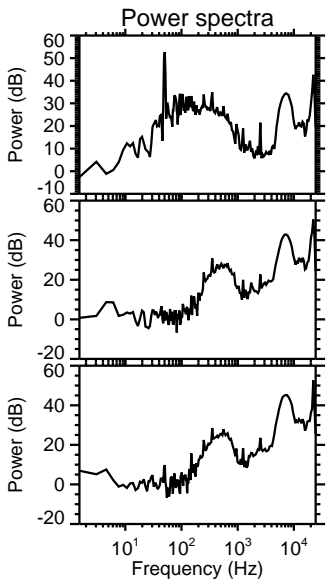
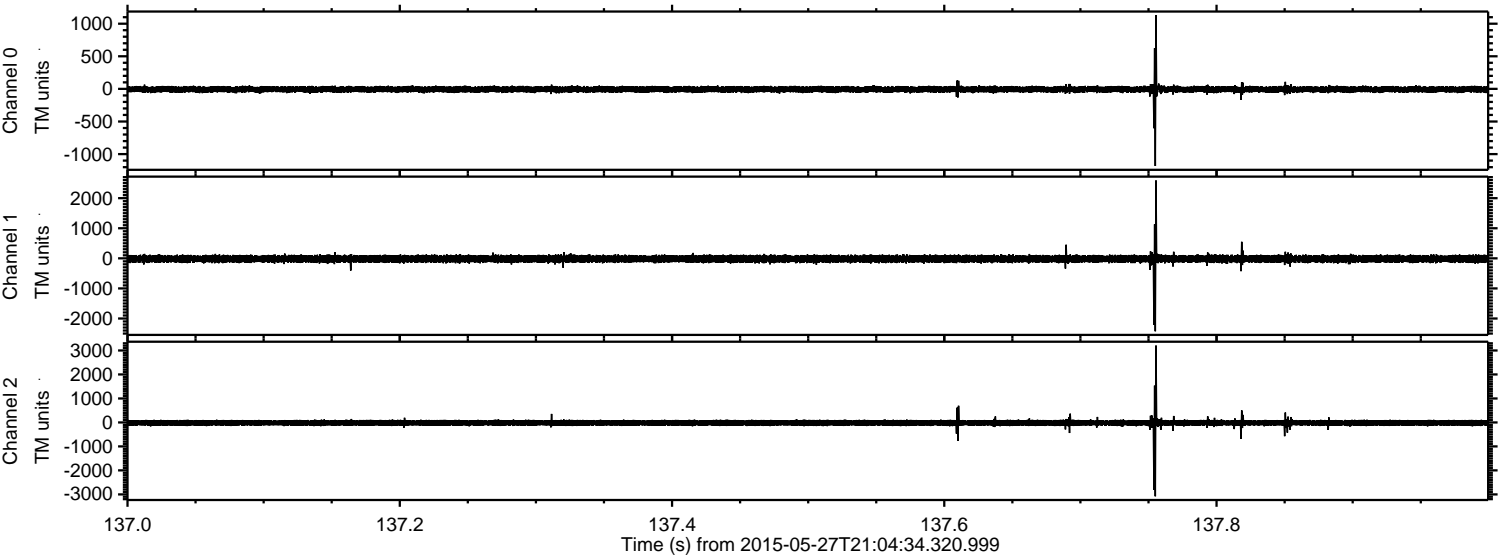

Channel 0  
mn: -1182  
mx: 1130  
 $\mu$ : -7.1  
 $\sigma$ : 26.9

Channel 1  
mn: -2425  
mx: 2587  
 $\mu$ : -18.1  
 $\sigma$ : 68.9

Channel 2  
mn: -3080  
mx: 3205  
 $\mu$ : -19.6  
 $\sigma$ : 80.1

Processed Wed May 27 23:17:47 2015 by ELM ver.2012-10-06 from 001\_\_elm20150527\_210433\_\_dat00.bin

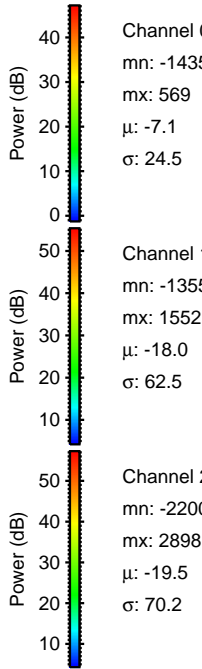
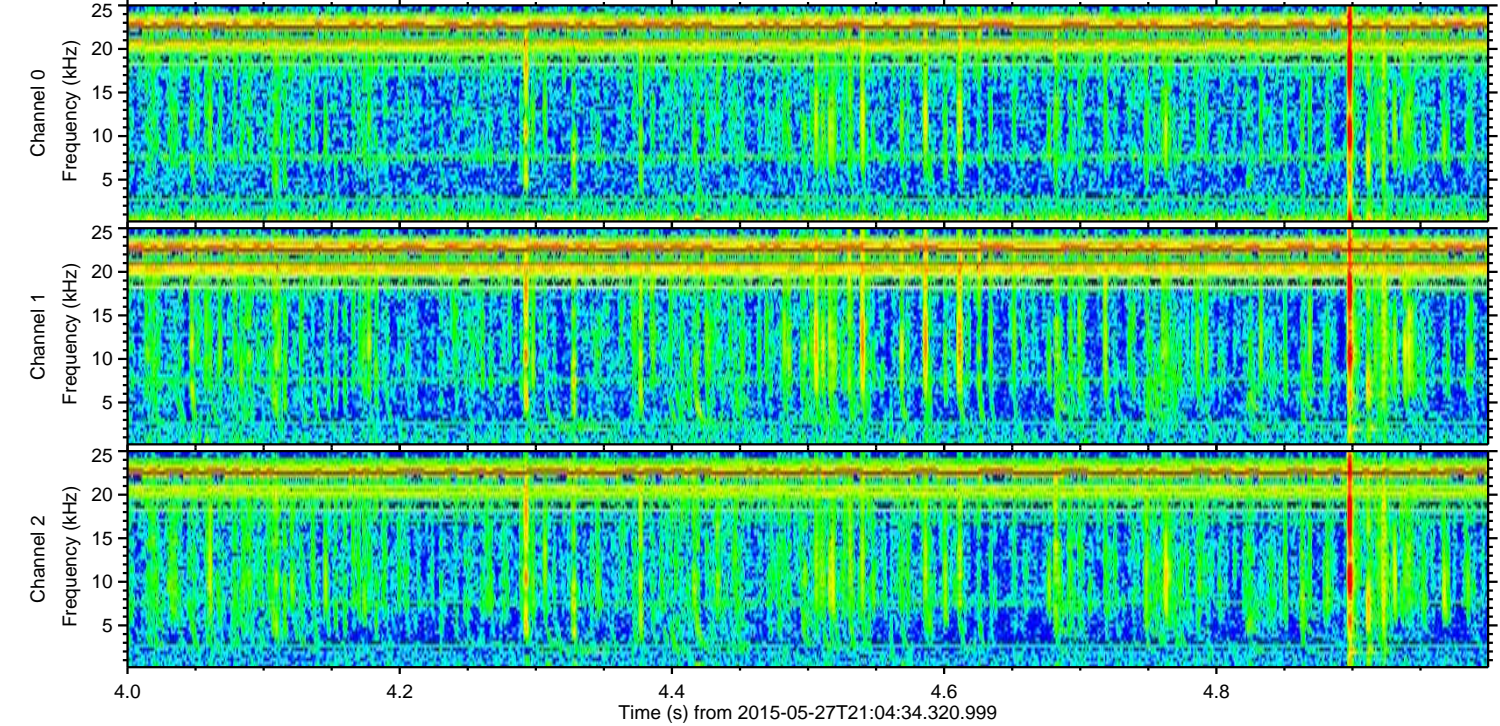
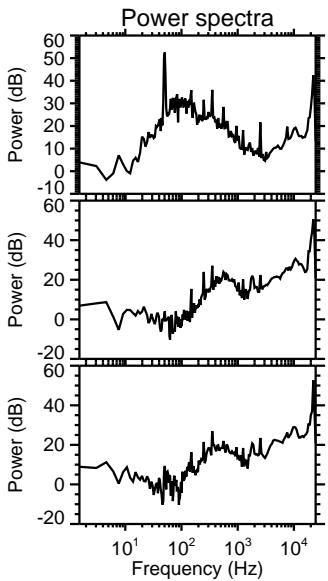
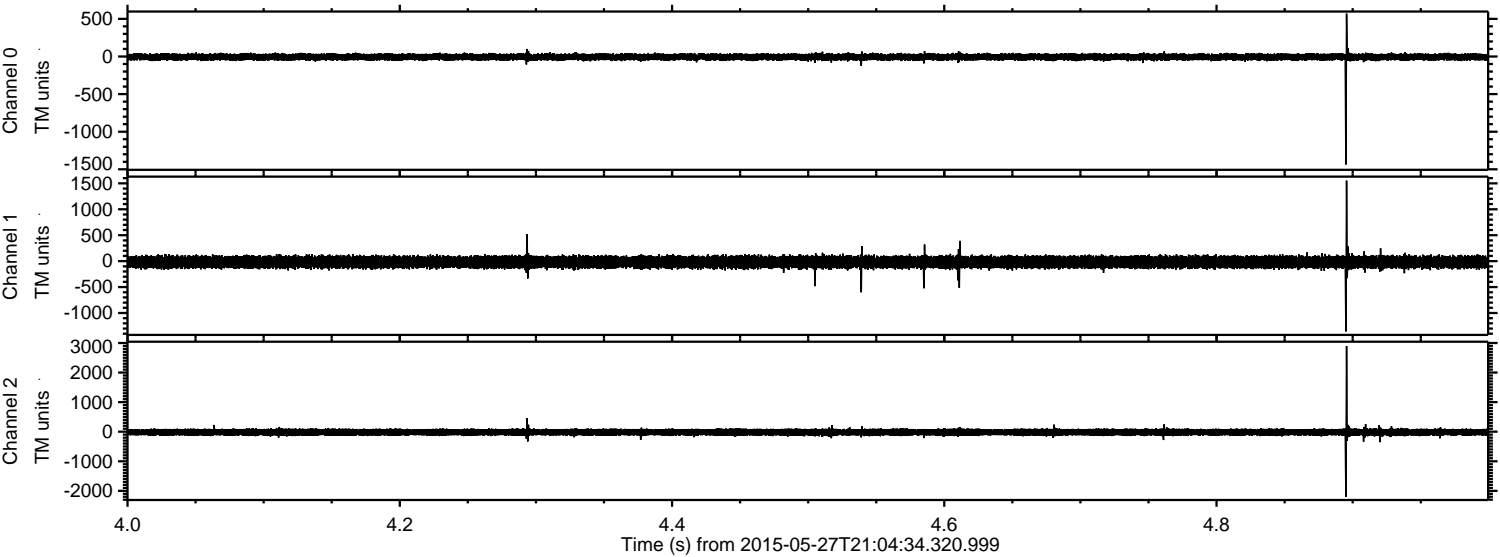

Channel 0  
mn: -1435  
mx: 569  
 $\mu$ : -7.1  
 $\sigma$ : 24.5

Channel 1  
mn: -1355  
mx: 1552  
 $\mu$ : -18.0  
 $\sigma$ : 62.5

Channel 2  
mn: -2200  
mx: 2898  
 $\mu$ : -19.5  
 $\sigma$ : 70.2

Processed Wed May 27 23:17:48 2015 by ELM ver.2012-10-06 from 001\_\_elm20150527\_210433\_\_dat00.bin

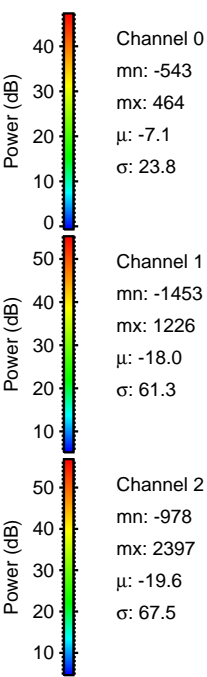
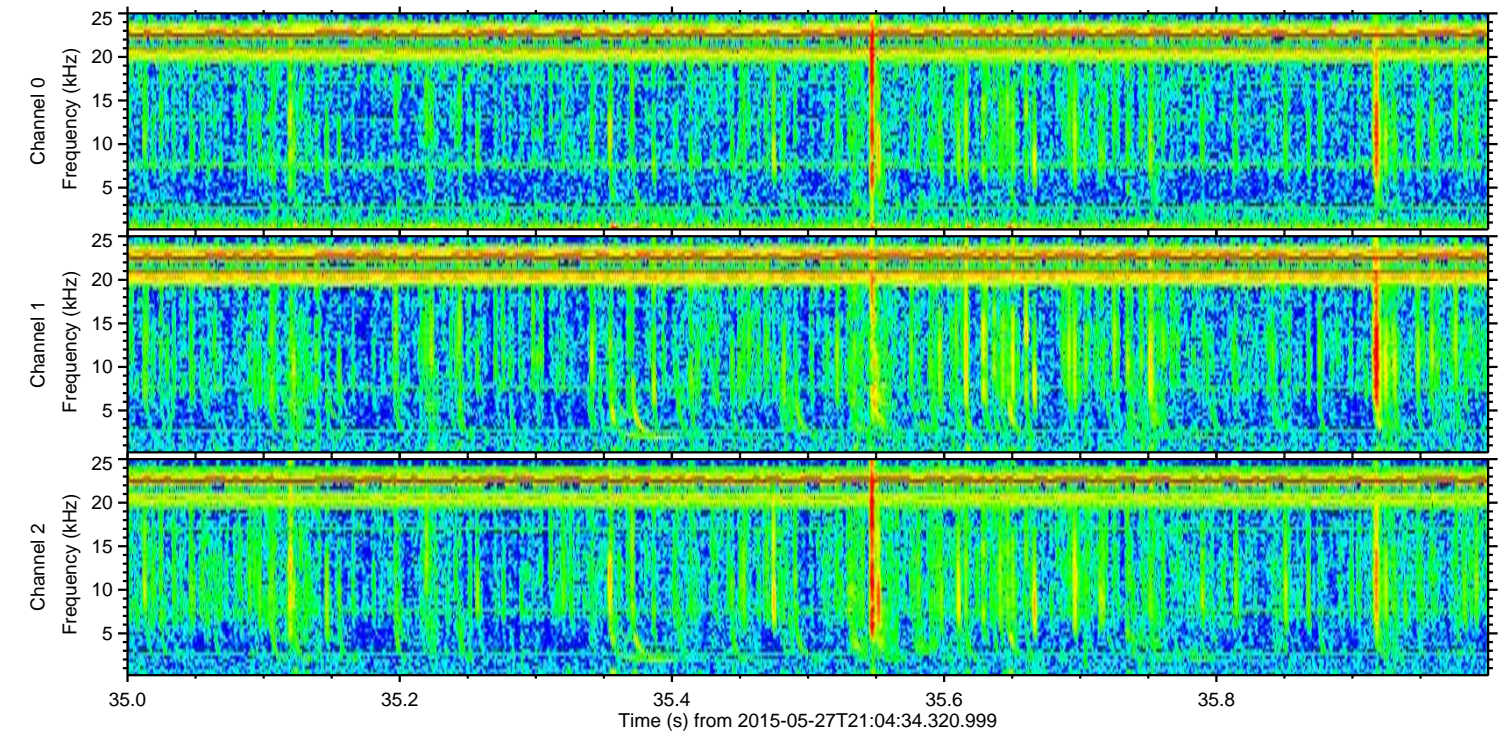
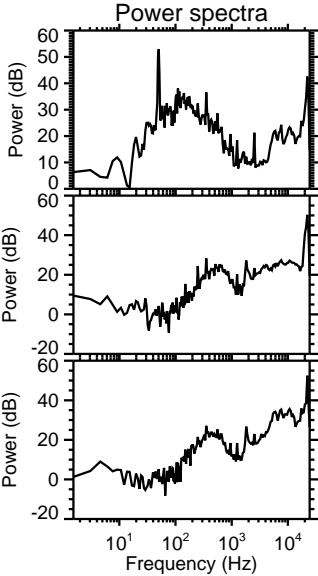
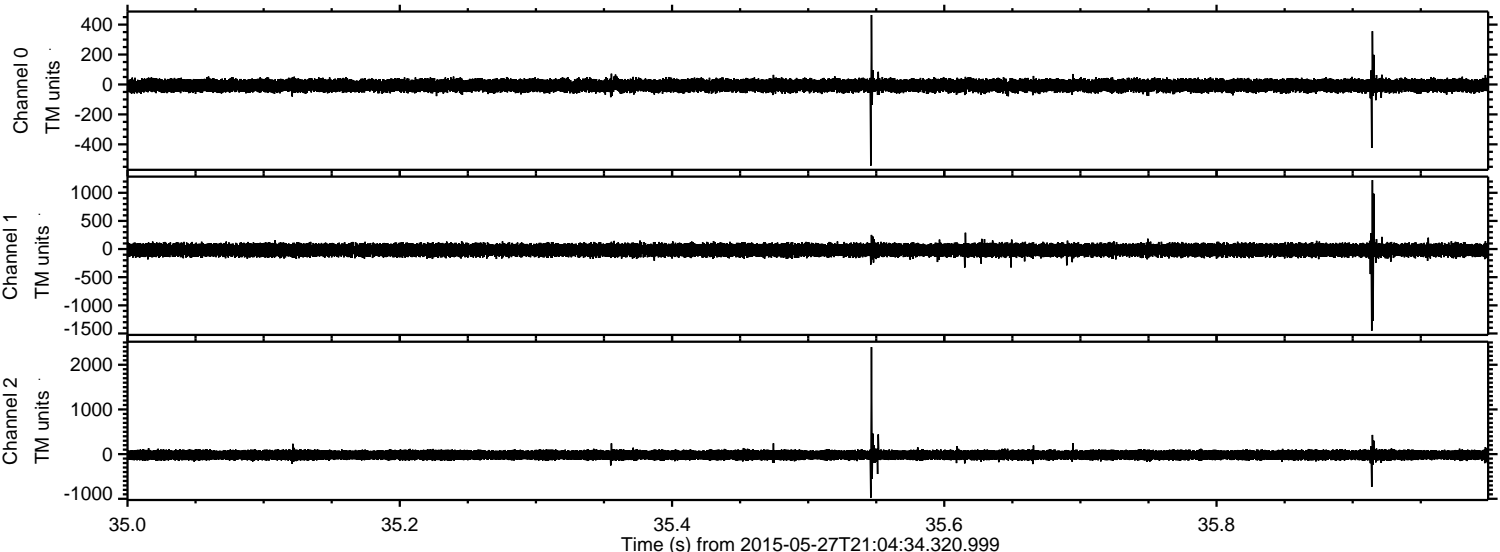

Channel 0  
mn: -543  
mx: 464  
 $\mu$ : -7.1  
 $\sigma$ : 23.8

Channel 1  
mn: -1453  
mx: 1226  
 $\mu$ : -18.0  
 $\sigma$ : 61.3

Channel 2  
mn: -978  
mx: 2397  
 $\mu$ : -19.6  
 $\sigma$ : 67.5

Processed Wed May 27 23:17:49 2015 by ELM ver.2012-10-06 from 001\_\_elm20150527\_210433\_\_dat00.bin

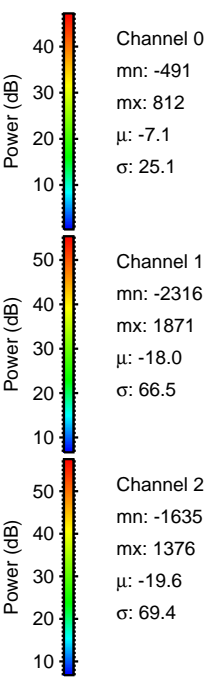
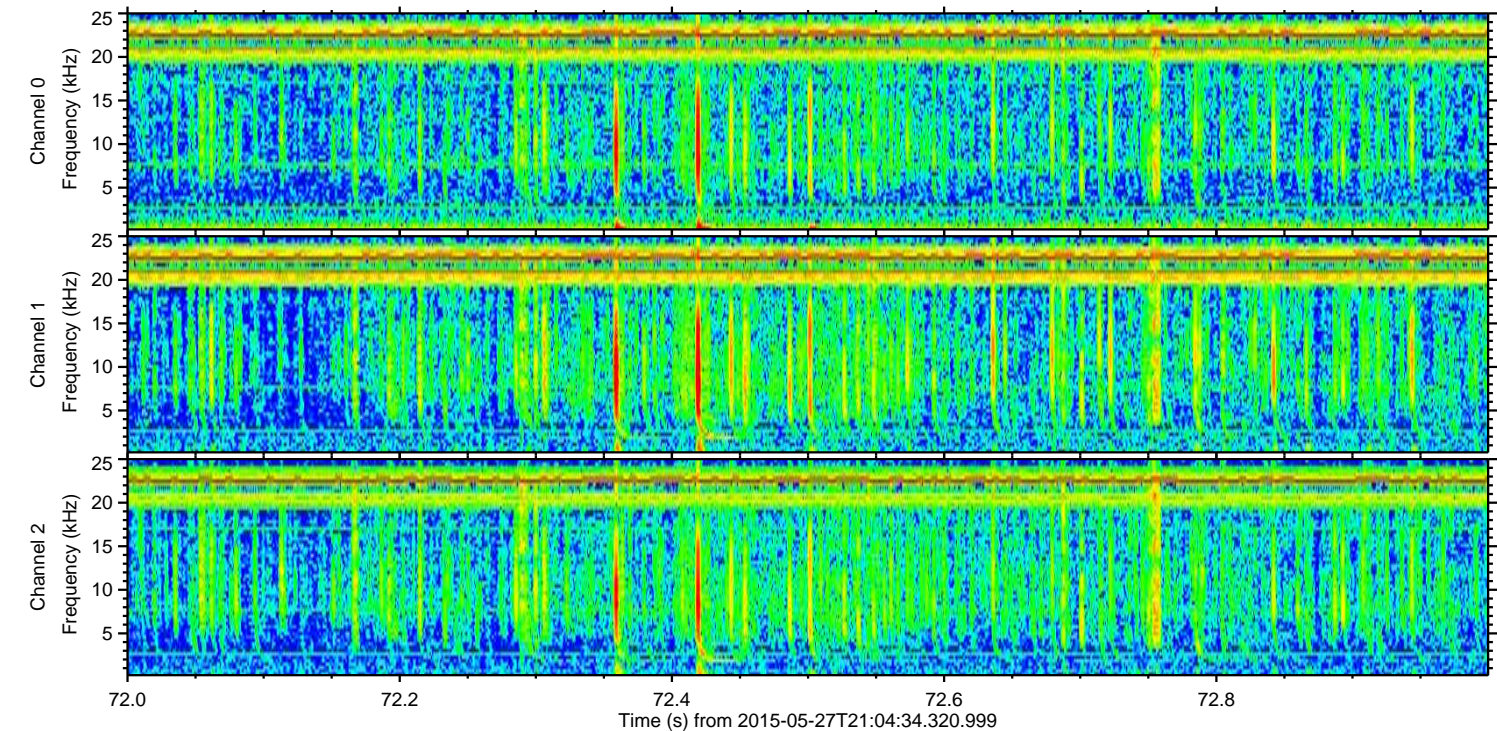
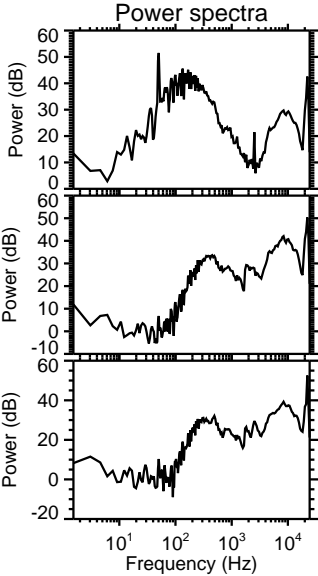
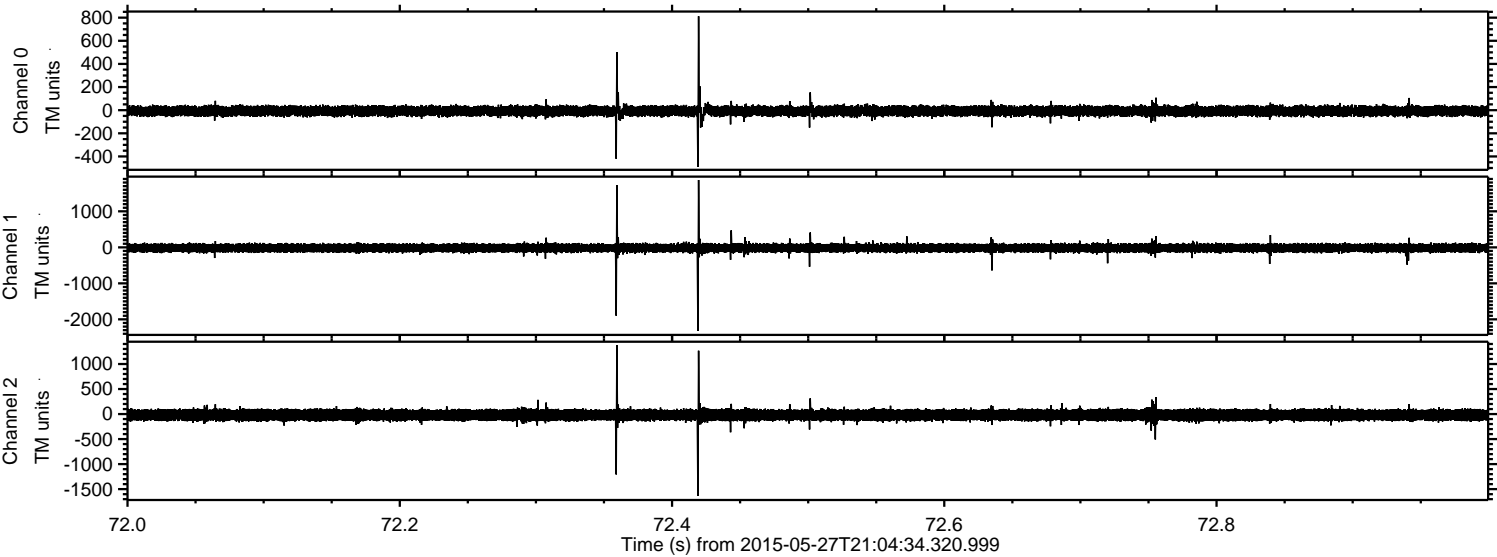

ELMAVAN 3D WAVEFORMS (Measured data sampled at 50 kHz) 49788 packets of 144 samples from 2015-05-27T21:04:34.320.999. Part 114/144

Processed Wed May 27 23:17:50 2015 by ELM ver.2012-10-06 from 001\_\_elm20150527\_210433\_\_dat00.bin

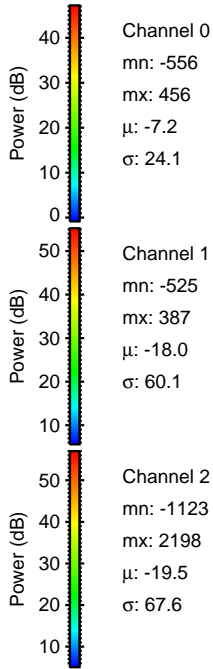
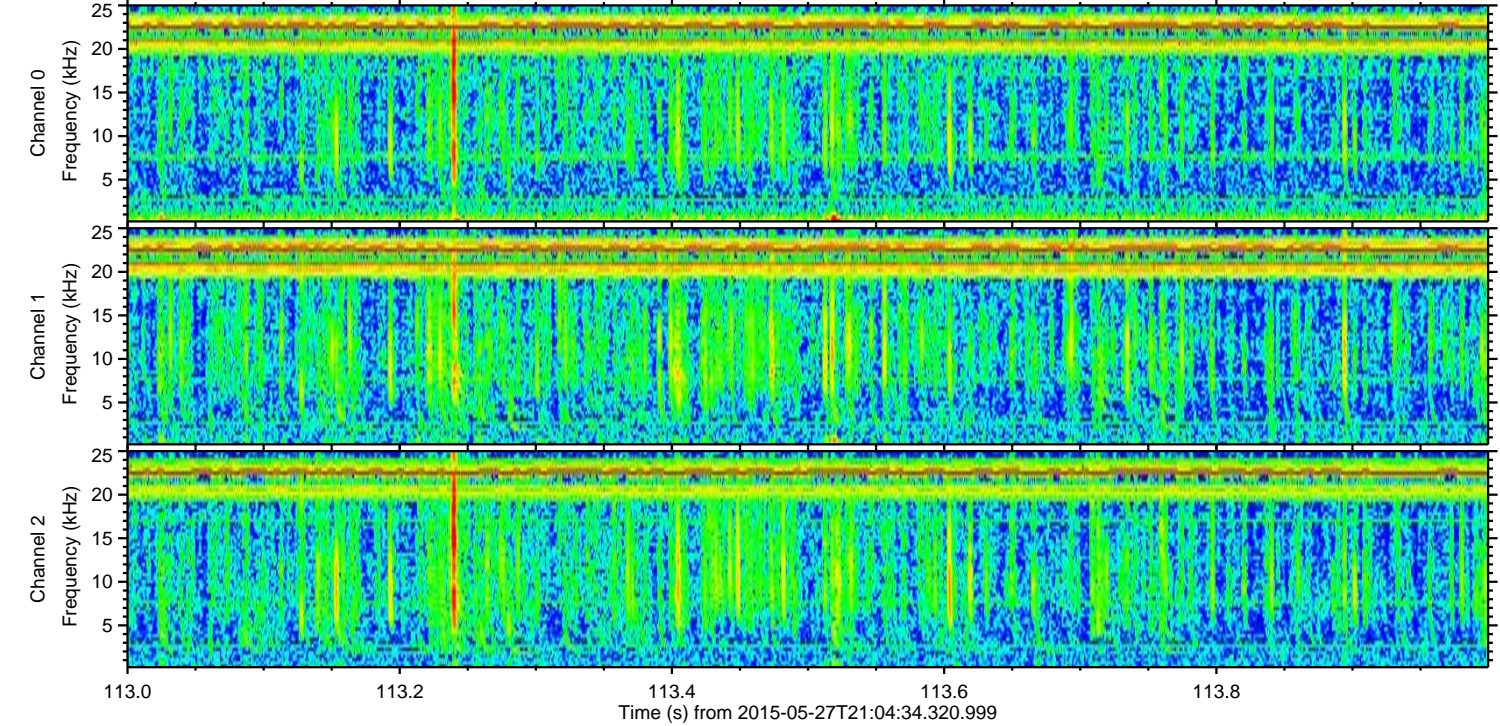
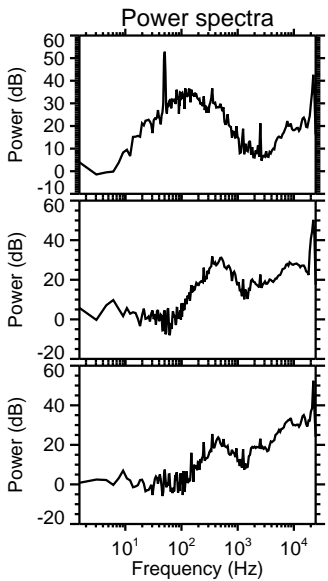
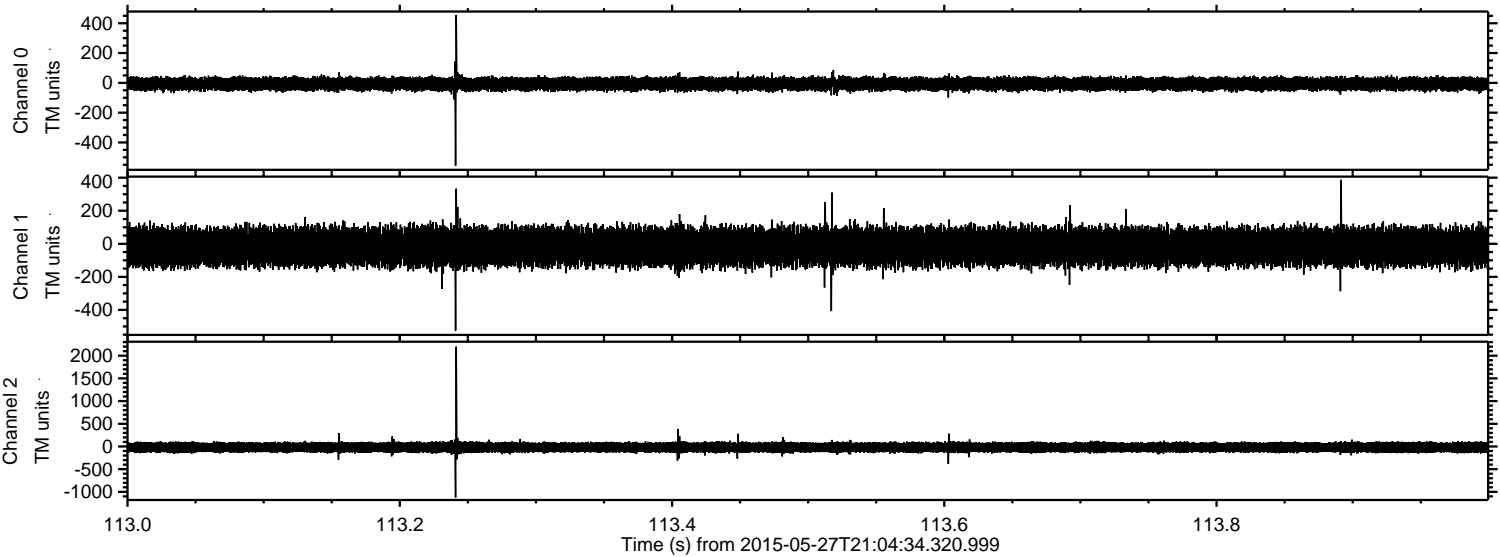

ELMAVAN 3D WAVEFORMS (Measured data sampled at 50 kHz) 49788 packets of 144 samples from 2015-05-27T21:04:34.320.999. Part 113/144

Processed Wed May 27 23:17:51 2015 by ELM ver.2012-10-06 from 001\_\_elm20150527\_210433\_\_dat00.bin

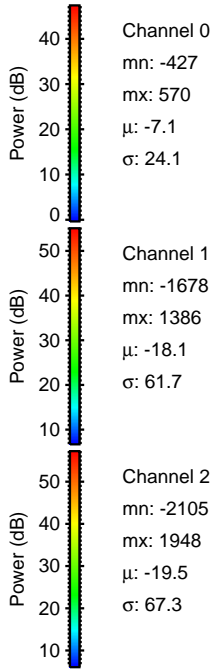
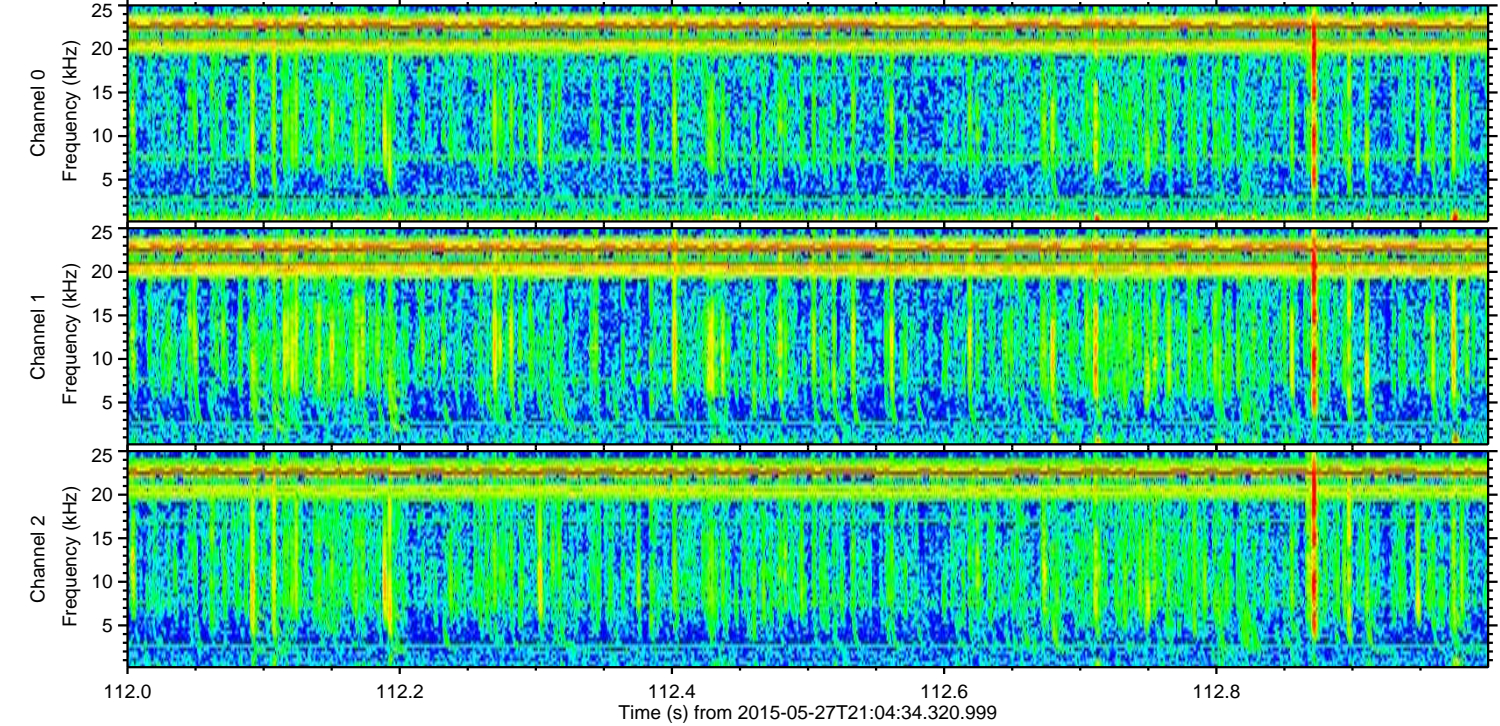
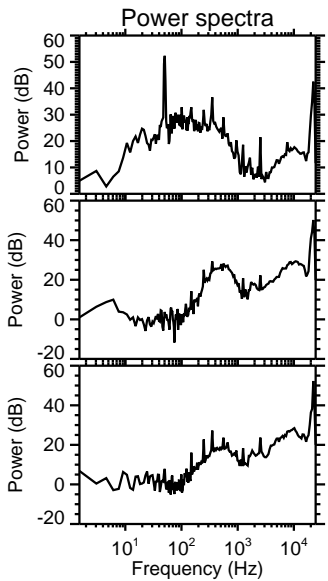
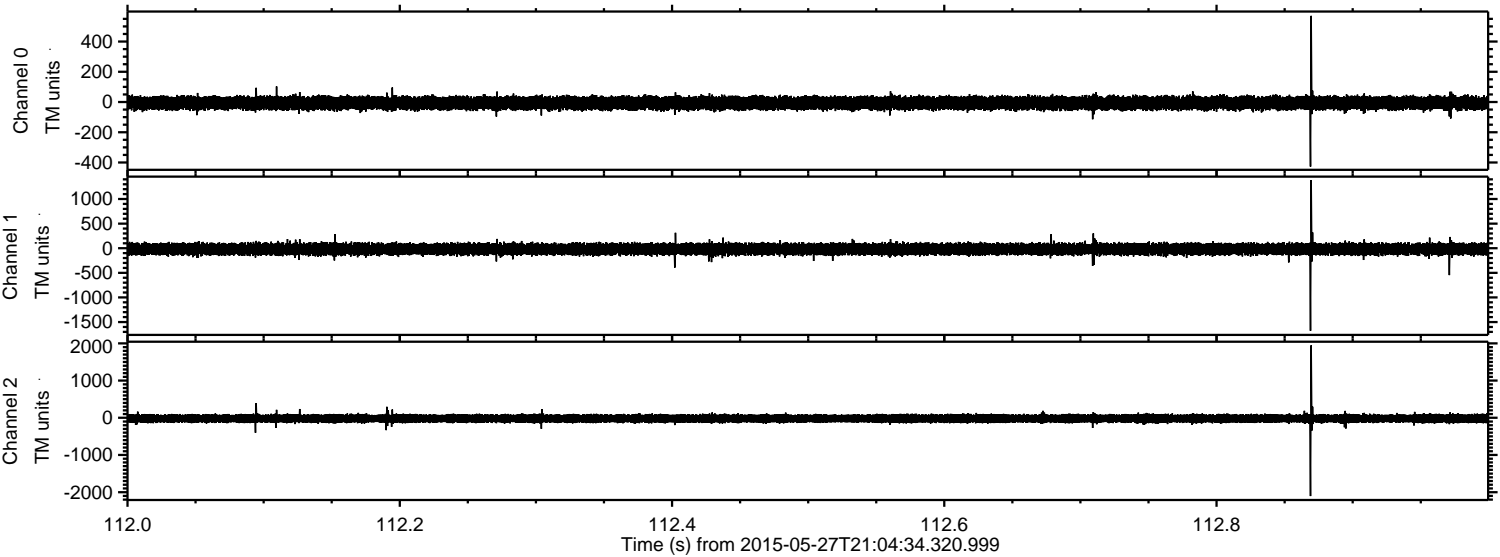

Channel 0  
mn: -427  
mx: 570  
 $\mu$ : -7.1  
 $\sigma$ : 24.1

Channel 1  
mn: -1678  
mx: 1386  
 $\mu$ : -18.1  
 $\sigma$ : 61.7

Channel 2  
mn: -2105  
mx: 1948  
 $\mu$ : -19.5  
 $\sigma$ : 67.3

ELMAVAN 3D WAVEFORMS (Measured data sampled at 50 kHz) 49788 packets of 144 samples from 2015-05-27T21:04:34.320.999. Part 1/144

Processed Wed May 27 23:17:52 2015 by ELM ver.2012-10-06 from 001\_\_elm20150527\_210433\_\_dat00.bin

