

ELMAVAN 3D WAVEFORMS (Measured data sampled at 50 kHz) 49789 packets of 144 samples from 2015-05-27T20:49:33.806.999.

Processed Wed May 27 23:14:25 2015 by ELM ver.2012-10-06 from 001\_\_elm20150527\_204932\_\_dat00.bin

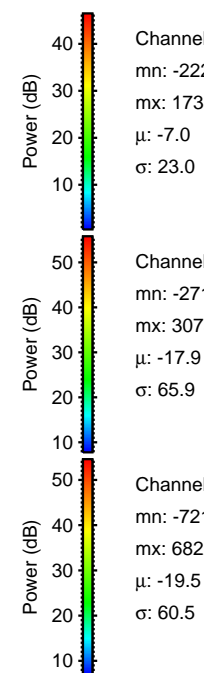

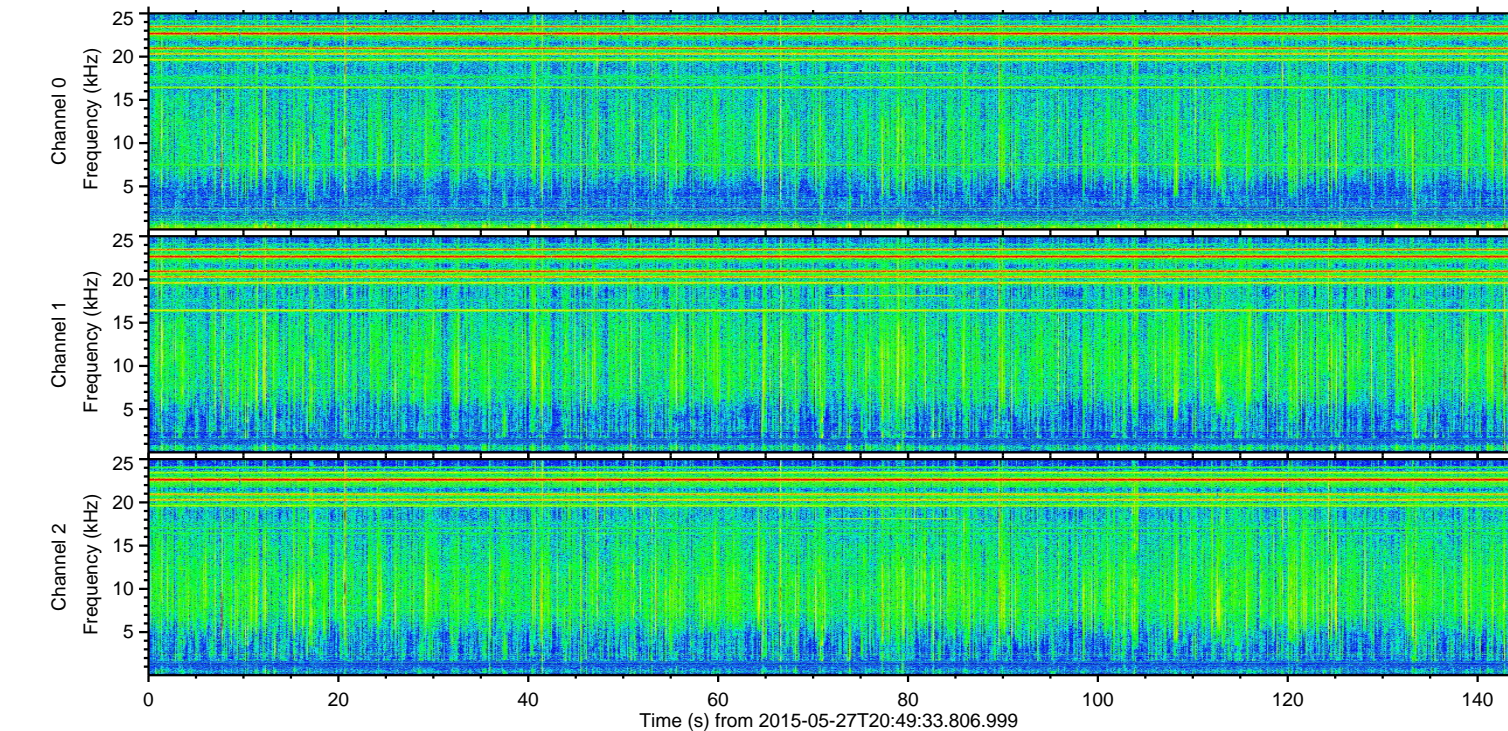
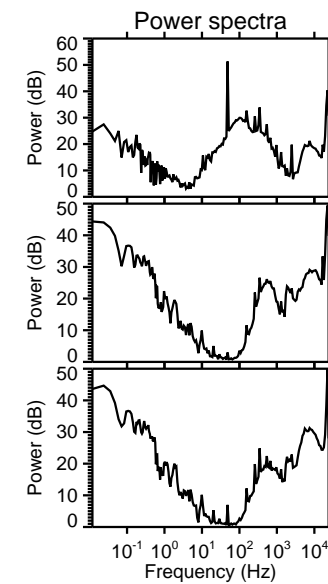
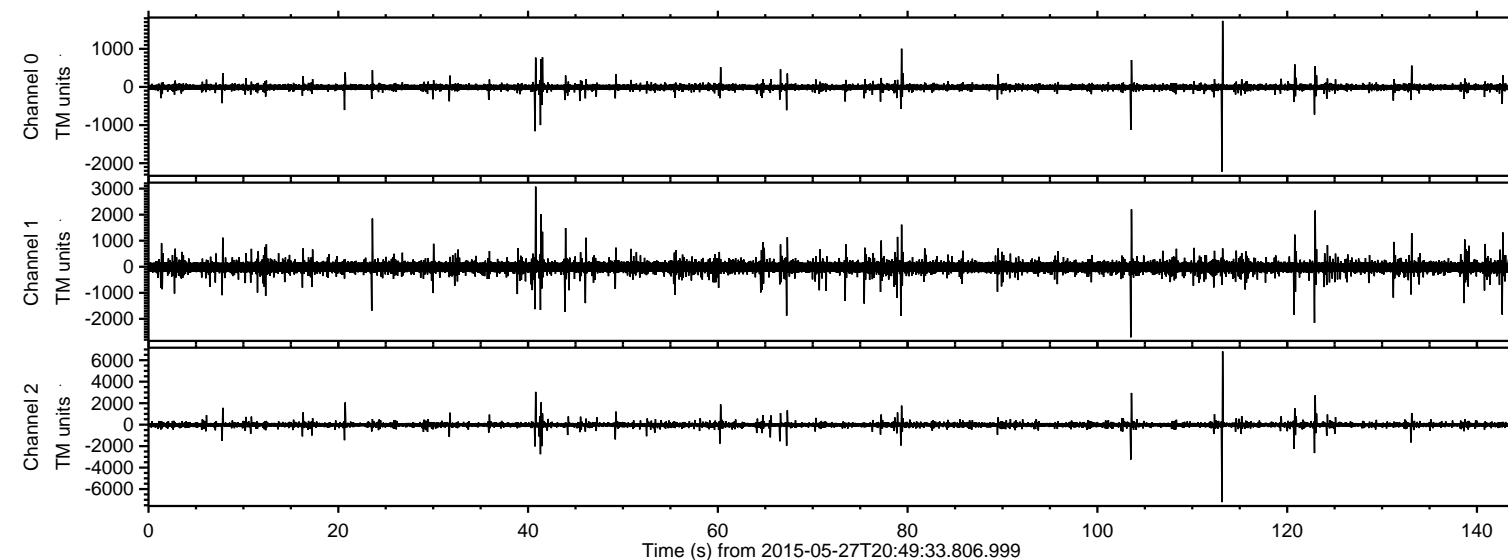

ELMAVAN 3D WAVEFORMS (Measured data sampled at 50 kHz) 49789 packets of 144 samples from 2015-05-27T20:49:33.806.999. Part 114/144

Processed Wed May 27 23:14:36 2015 by ELM ver.2012-10-06 from 001\_\_elm20150527\_204932\_\_dat00.bin

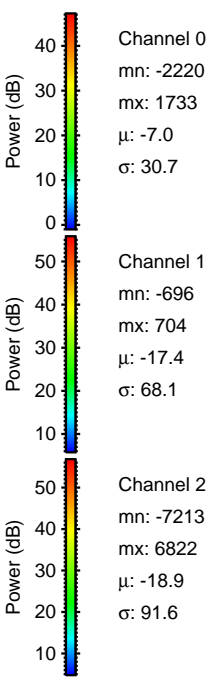
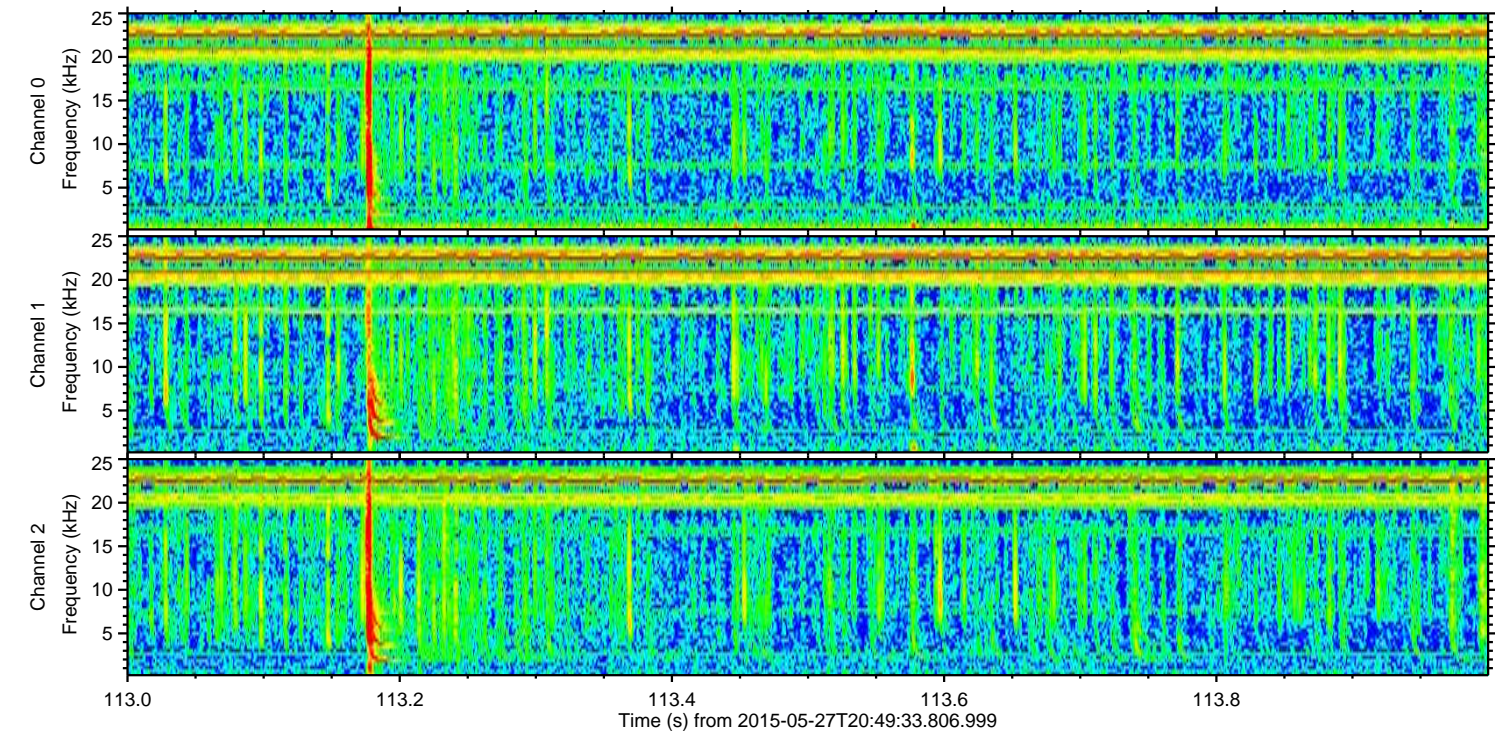
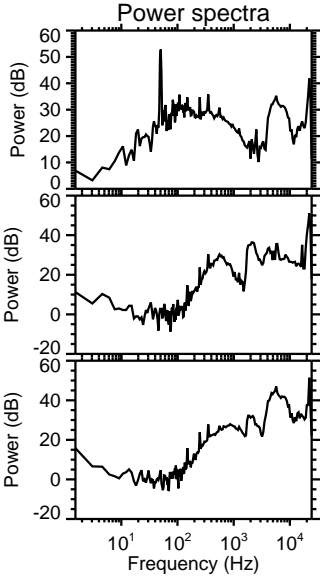
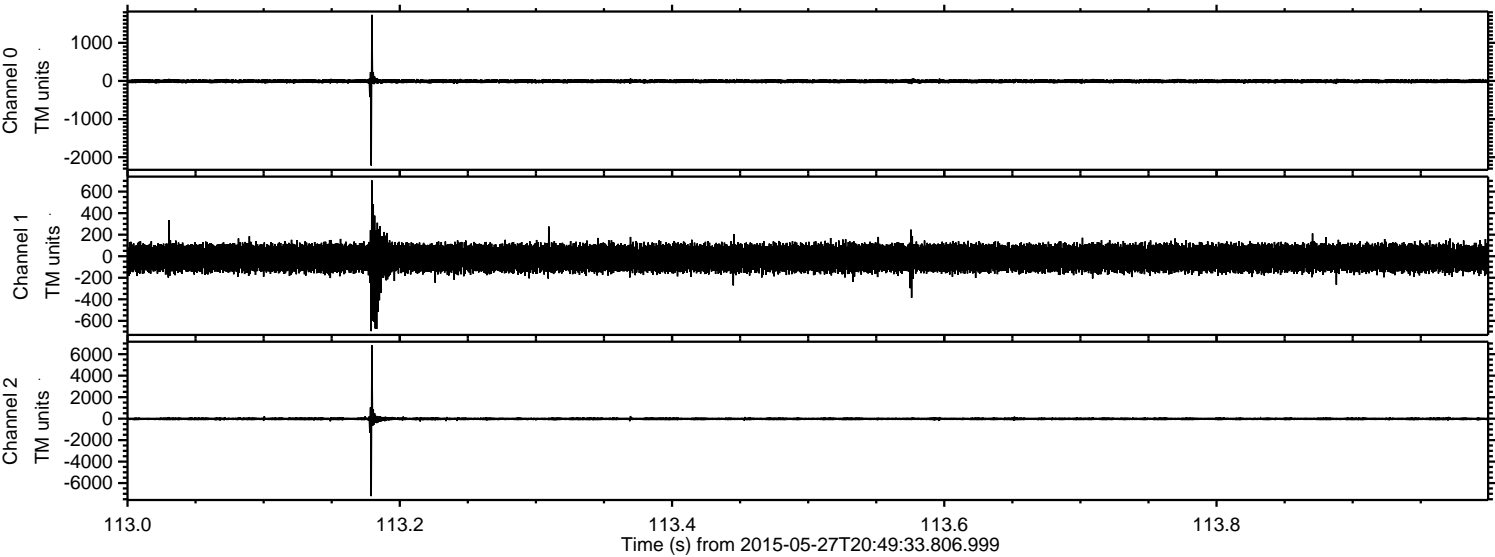



ELMAVAN 3D WAVEFORMS (Measured data sampled at 50 kHz) 49789 packets of 144 samples from 2015-05-27T20:49:33.806.999. Part 104/144

Processed Wed May 27 23:14:37 2015 by ELM ver.2012-10-06 from 001\_\_elm20150527\_204932\_\_dat00.bin

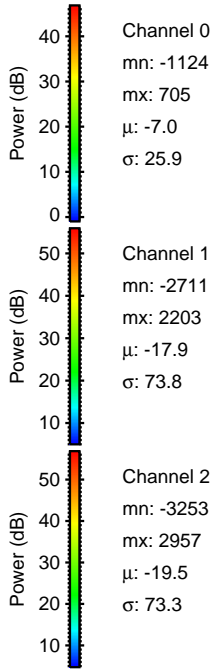
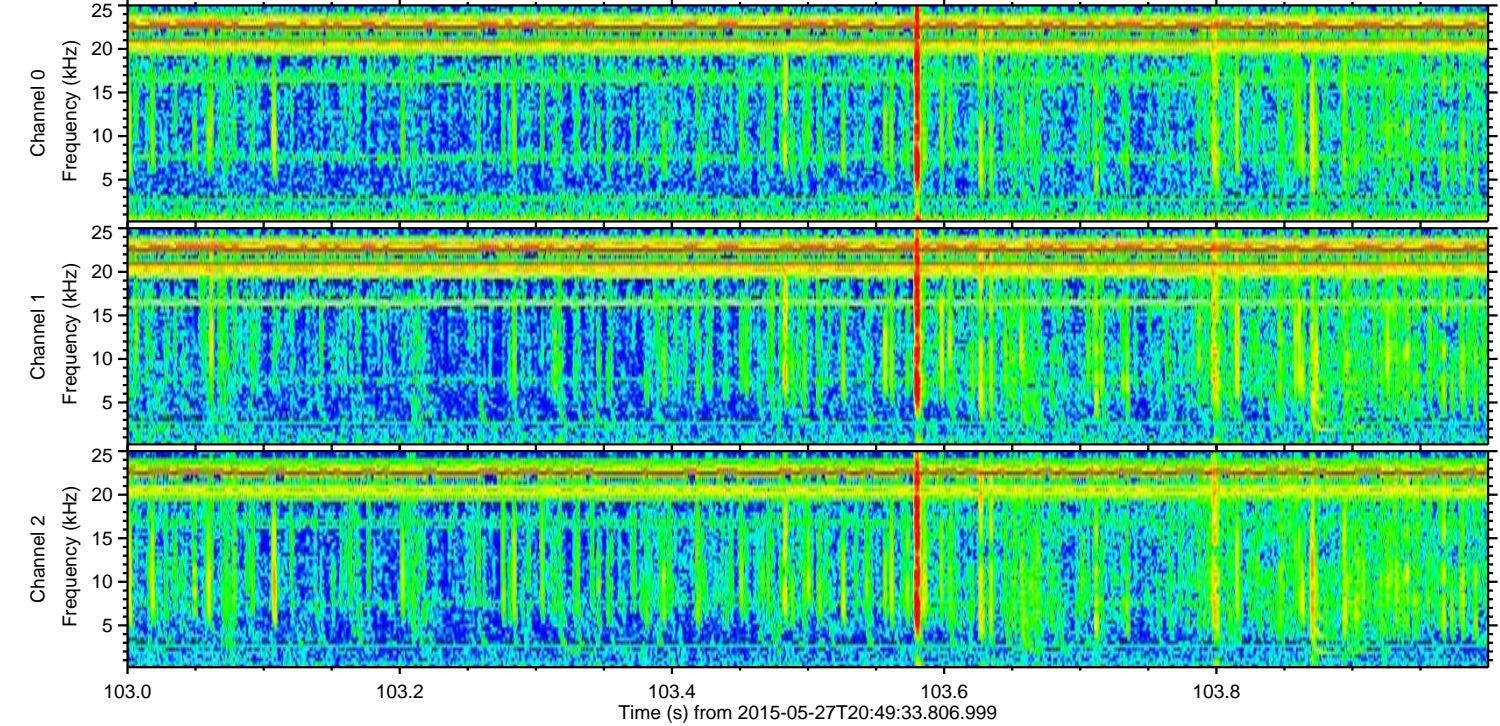
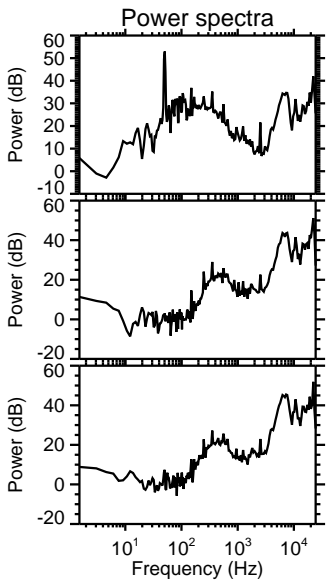
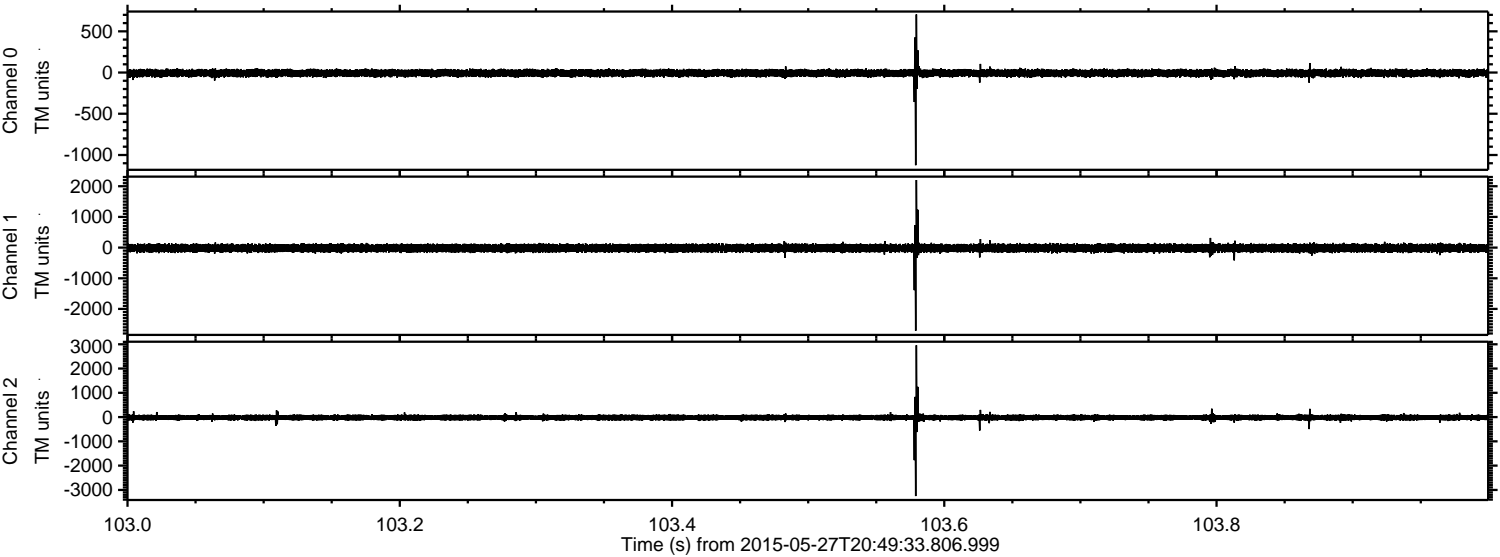

Channel 0  
mn: -1124  
mx: 705  
 $\mu$ : -7.0  
 $\sigma$ : 25.9

Channel 1  
mn: -2711  
mx: 2203  
 $\mu$ : -17.9  
 $\sigma$ : 73.8

Channel 2  
mn: -3253  
mx: 2957  
 $\mu$ : -19.5  
 $\sigma$ : 73.3



Processed Wed May 27 23:14:38 2015 by ELM ver.2012-10-06 from 001\_\_elm20150527\_204932\_\_dat00.bin

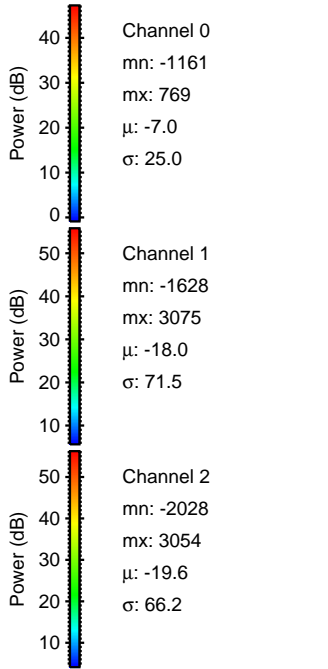
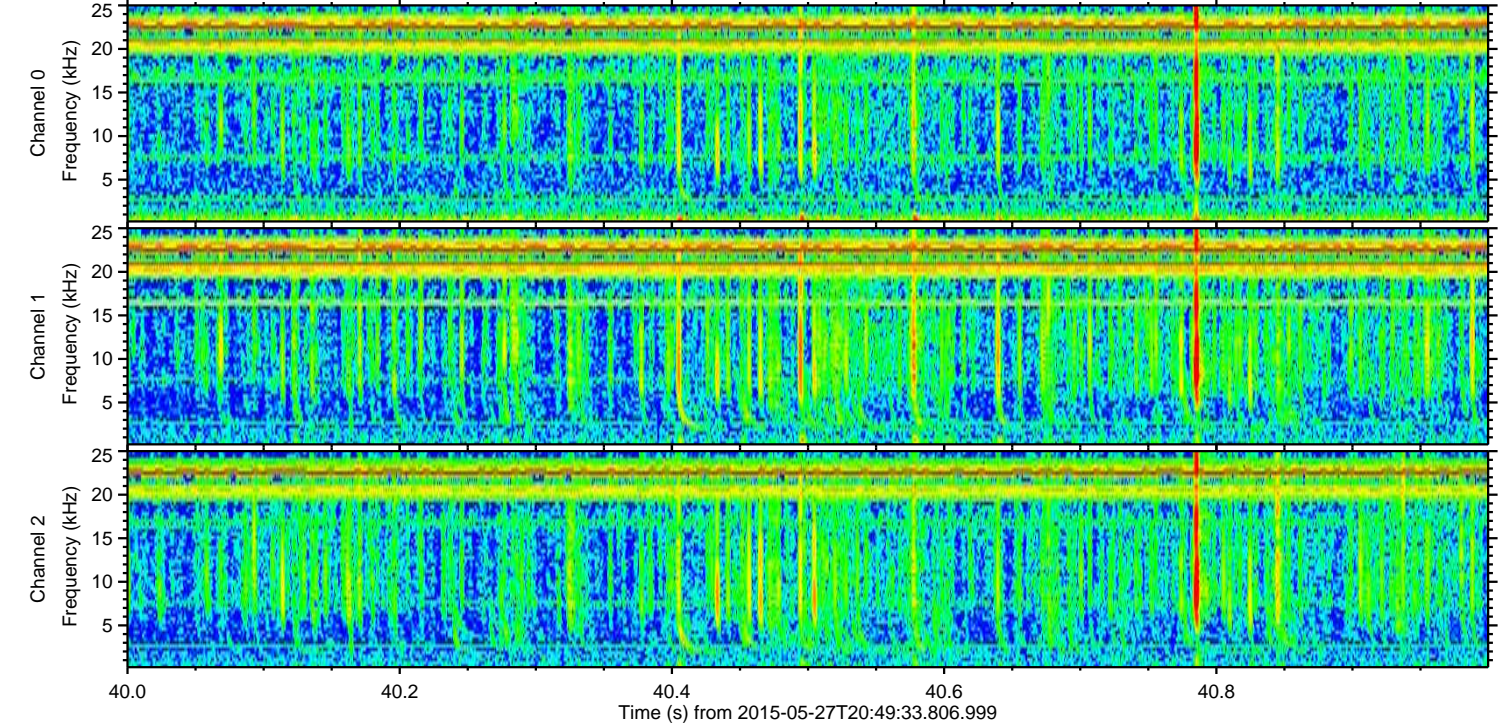
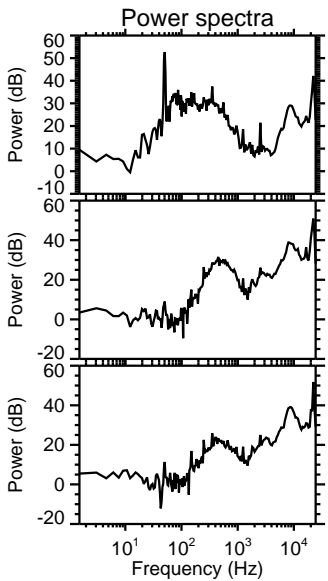
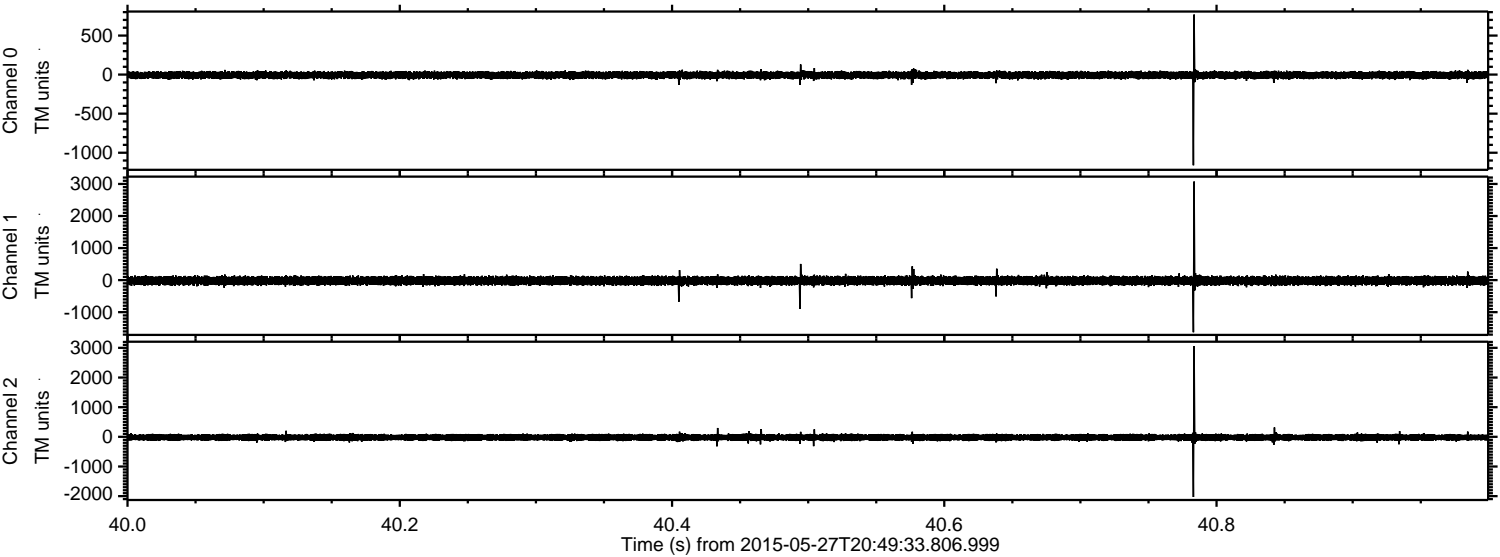



Processed Wed May 27 23:14:39 2015 by ELM ver.2012-10-06 from 001\_\_elm20150527\_204932\_\_dat00.bin

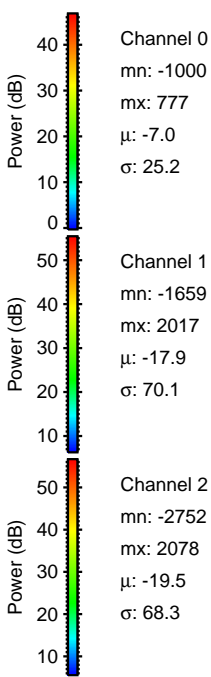
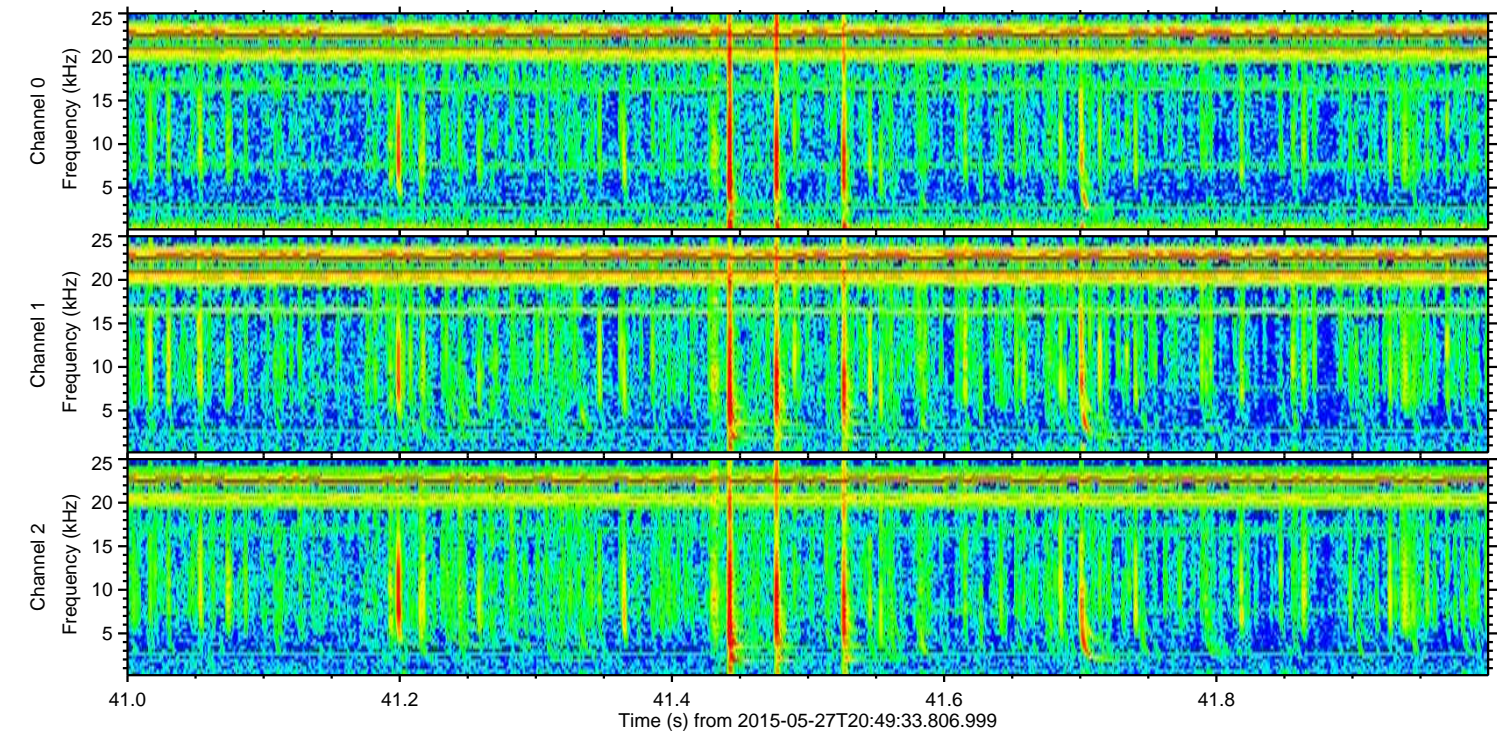
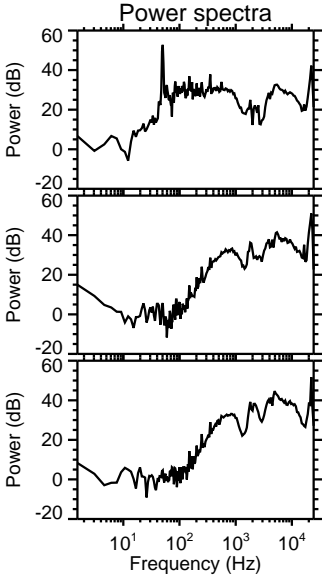
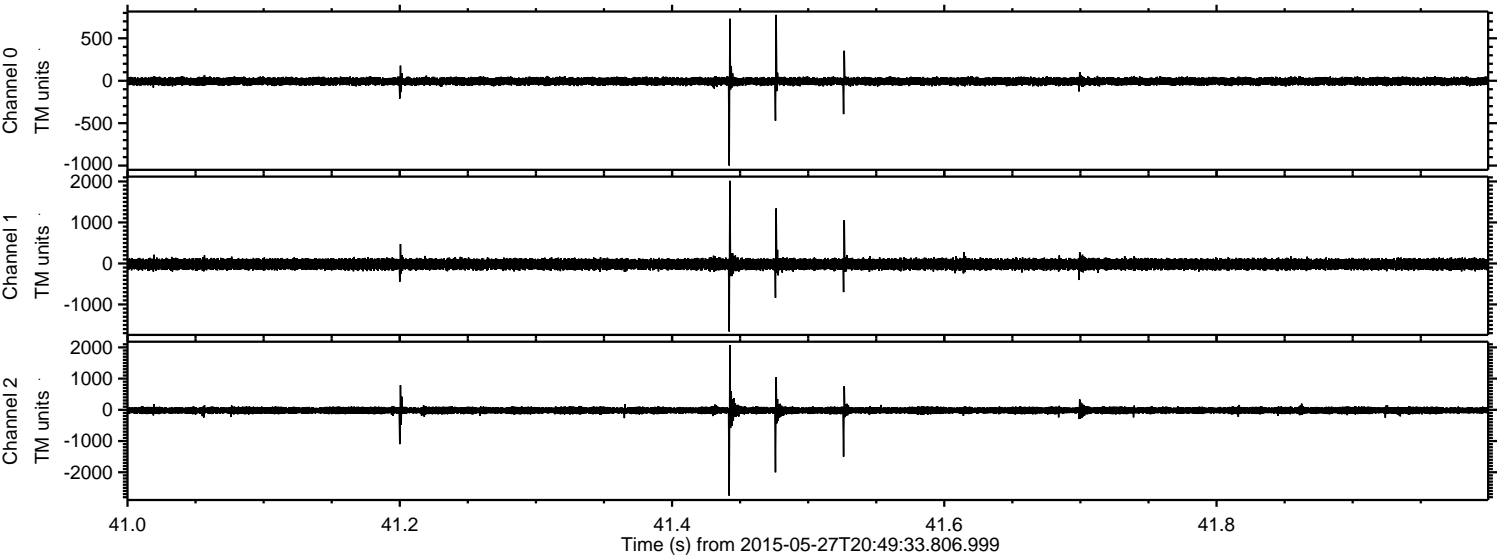



Processed Wed May 27 23:14:40 2015 by ELM ver.2012-10-06 from 001\_\_elm20150527\_204932\_\_dat00.bin

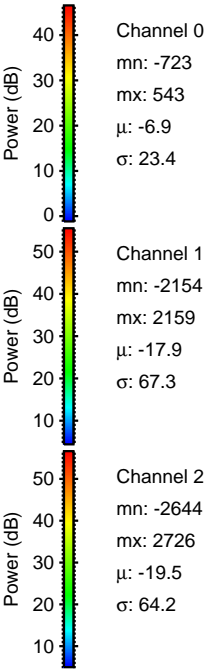
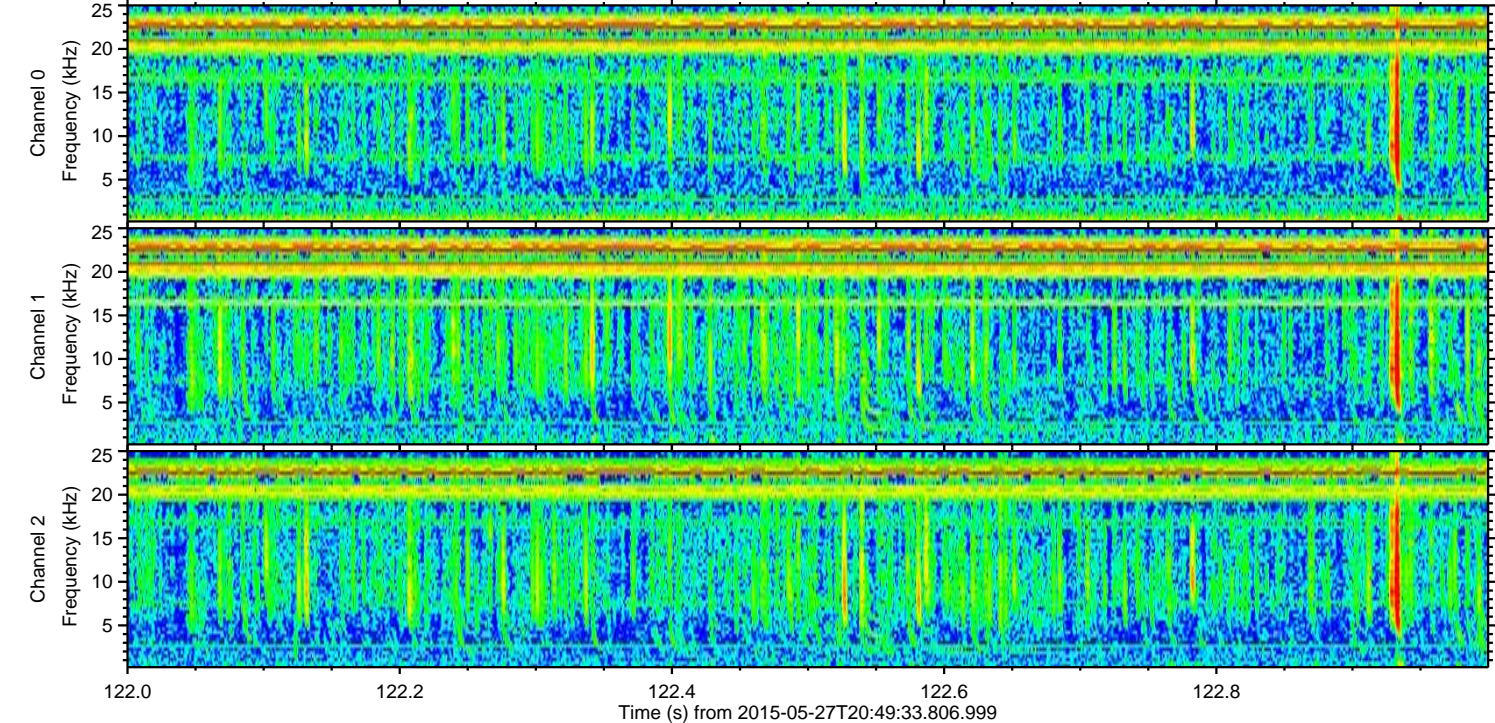
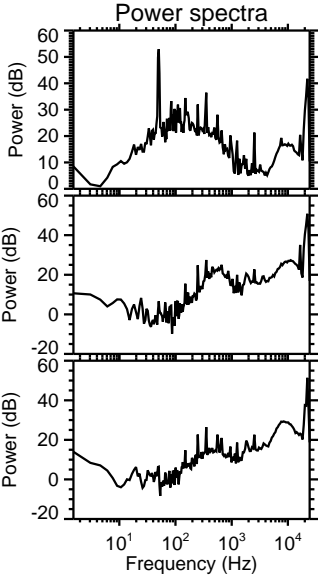
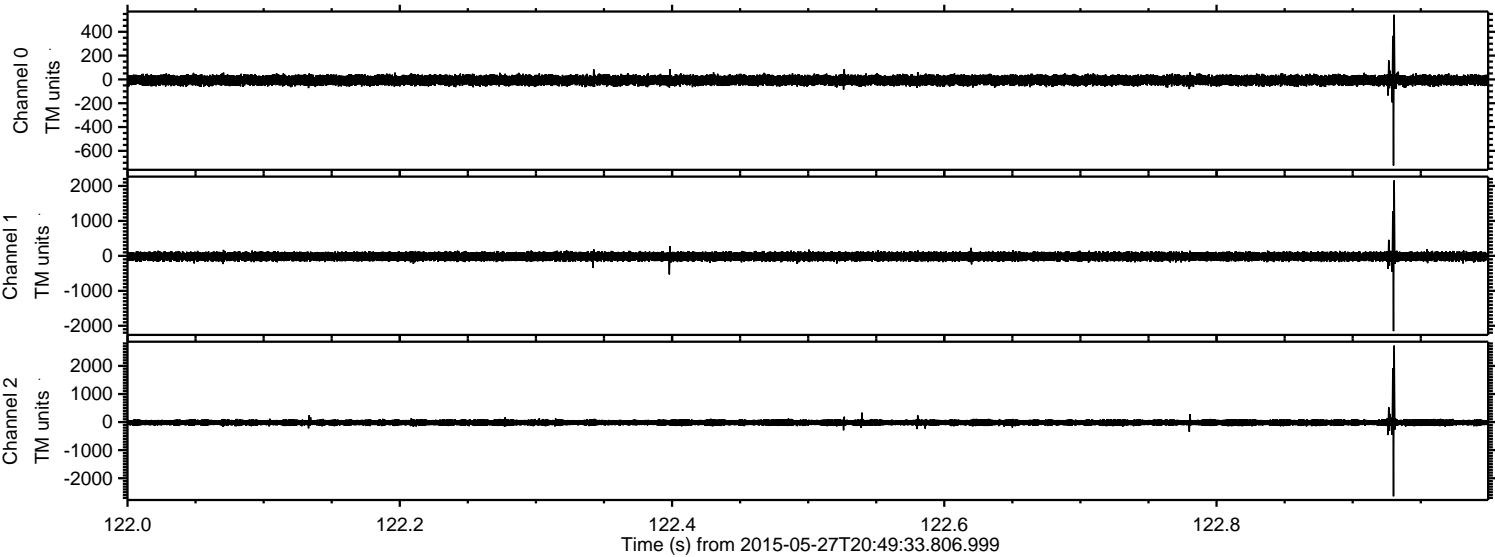



ELMAVAN 3D WAVEFORMS (Measured data sampled at 50 kHz) 49789 packets of 144 samples from 2015-05-27T20:49:33.806.999. Part 121/144

Processed Wed May 27 23:14:41 2015 by ELM ver.2012-10-06 from 001\_\_elm20150527\_204932\_\_dat00.bin

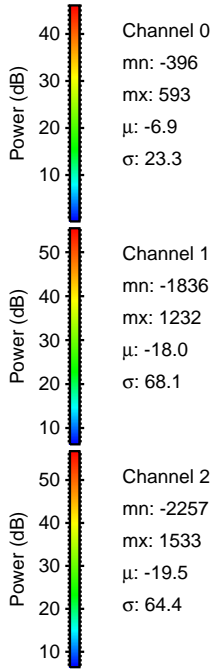
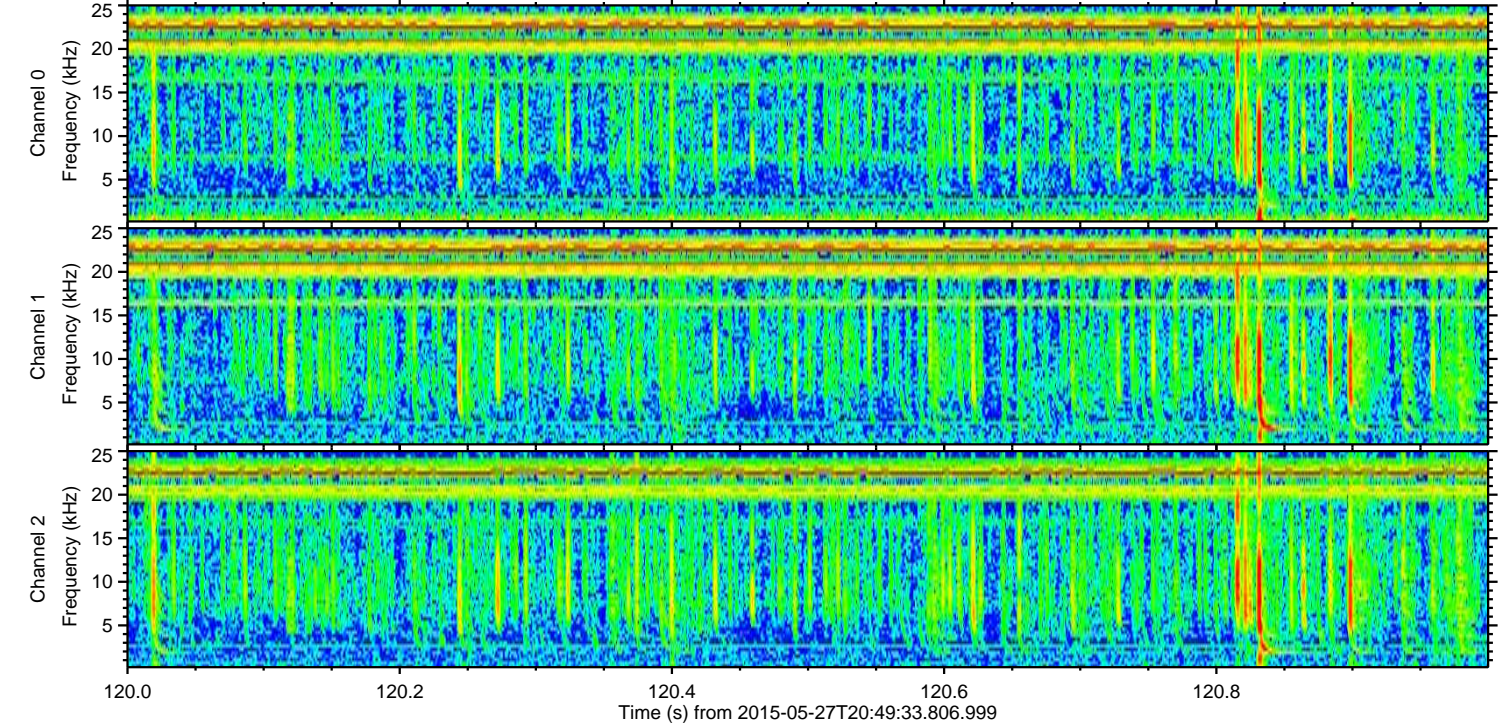
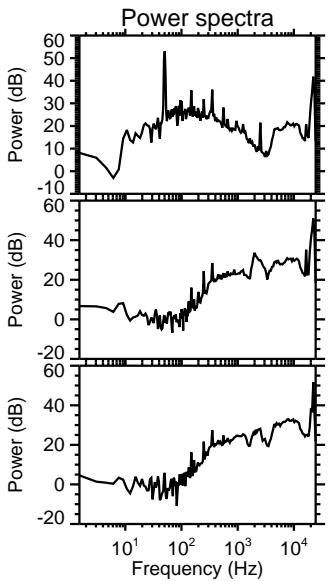
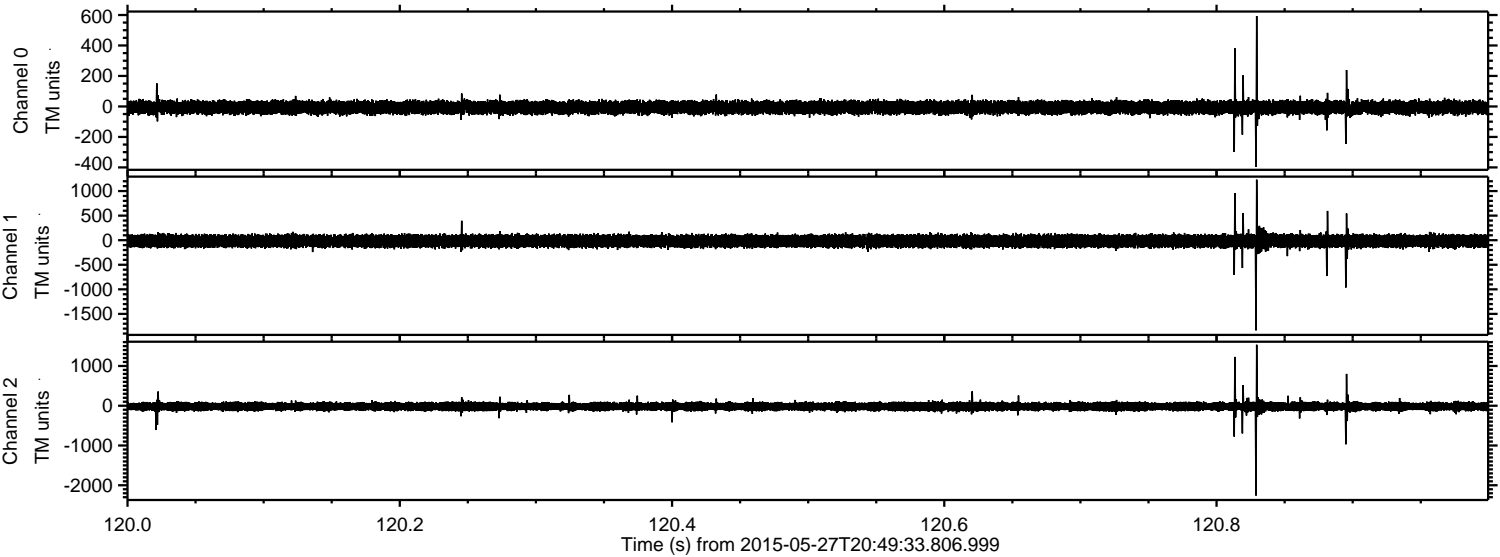

Channel 0  
mn: -396  
mx: 593  
 $\mu$ : -6.9  
 $\sigma$ : 23.3

Channel 1  
mn: -1836  
mx: 1232  
 $\mu$ : -18.0  
 $\sigma$ : 68.1

Channel 2  
mn: -2257  
mx: 1533  
 $\mu$ : -19.5  
 $\sigma$ : 64.4



Processed Wed May 27 23:14:42 2015 by ELM ver.2012-10-06 from 001\_\_elm20150527\_204932\_\_dat00.bin

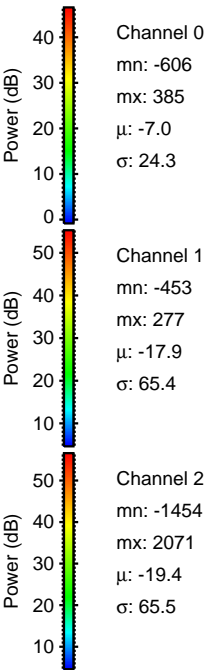
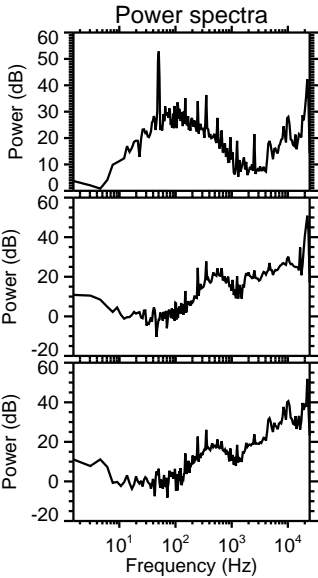
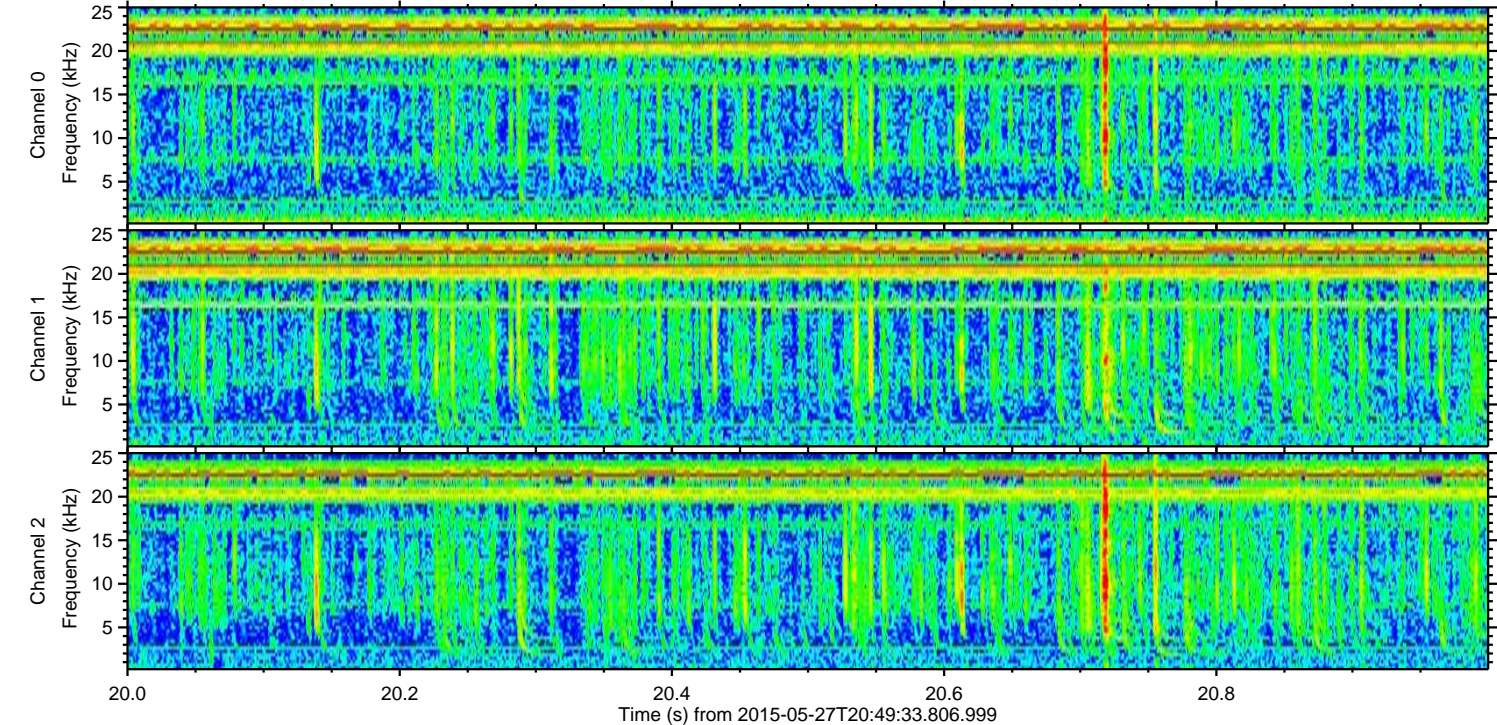
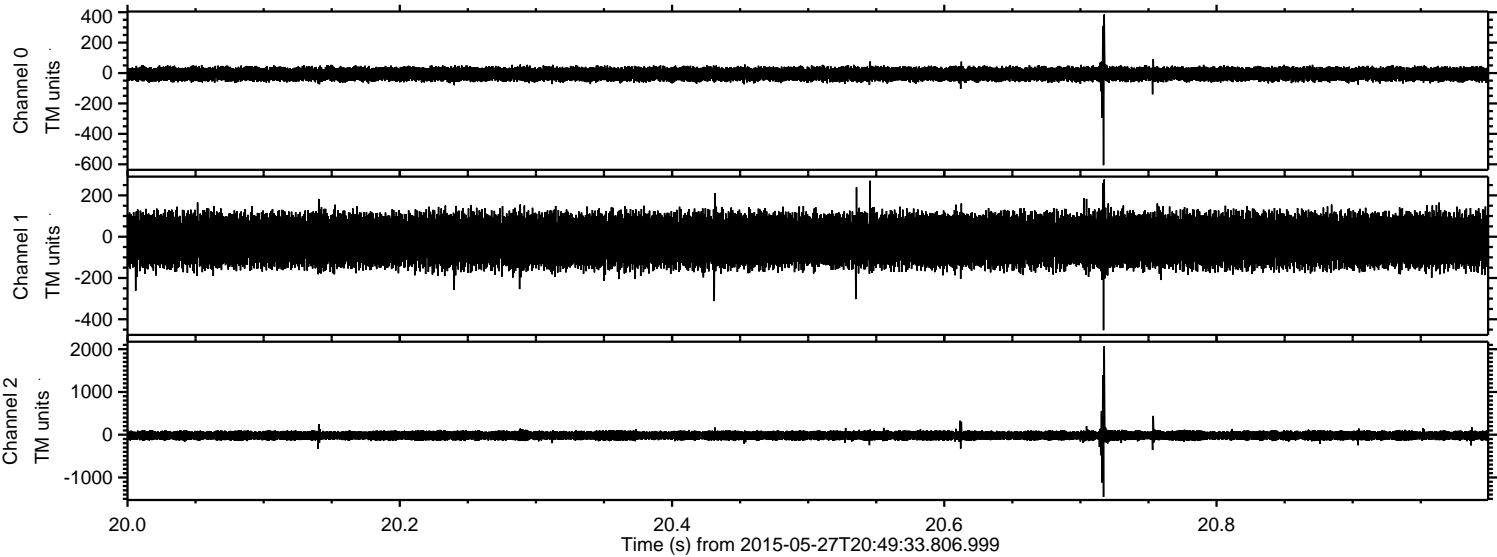



Processed Wed May 27 23:14:43 2015 by ELM ver.2012-10-06 from 001\_\_elm20150527\_204932\_\_dat00.bin

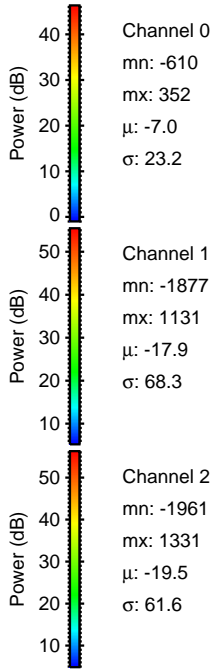
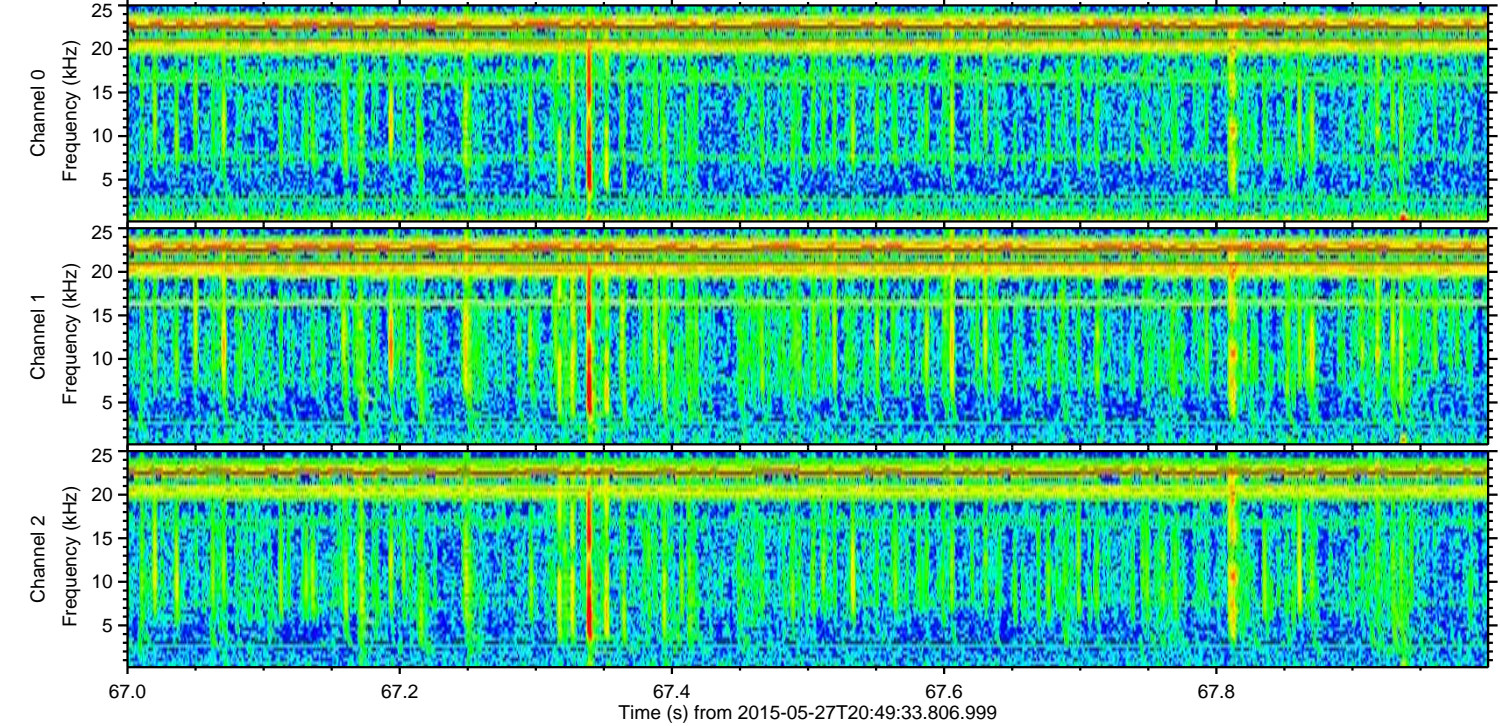
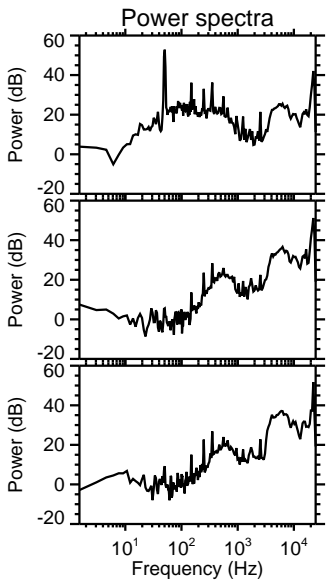
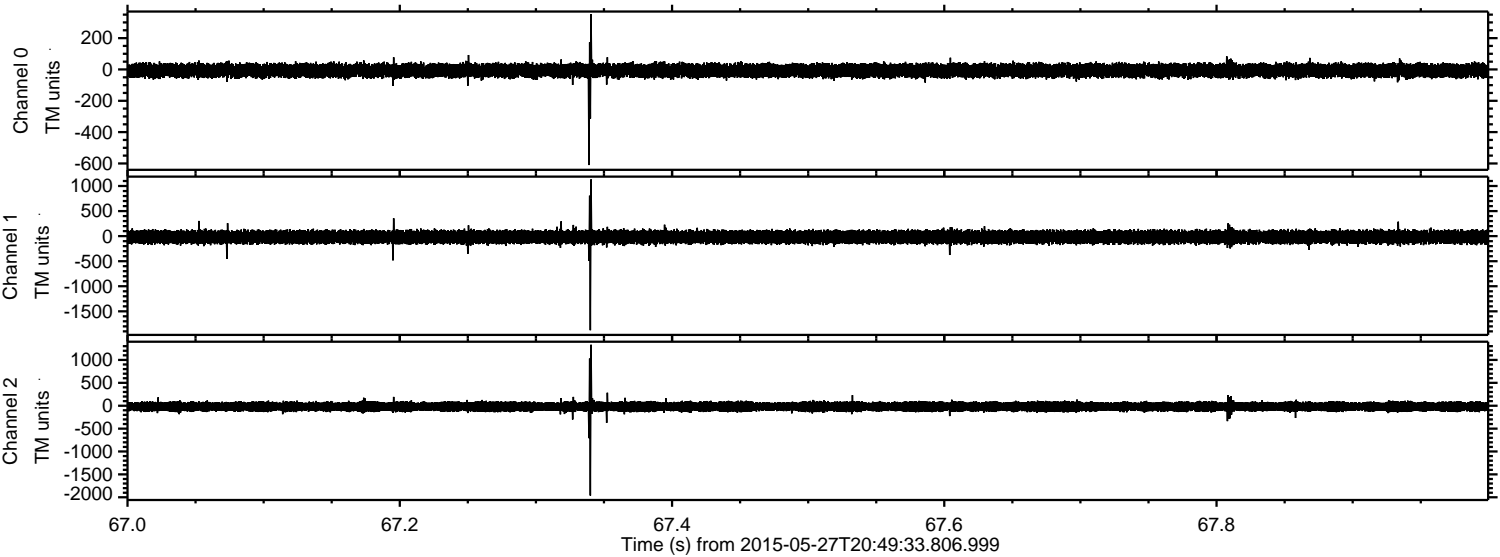



Processed Wed May 27 23:14:44 2015 by ELM ver.2012-10-06 from 001\_\_elm20150527\_204932\_\_dat00.bin

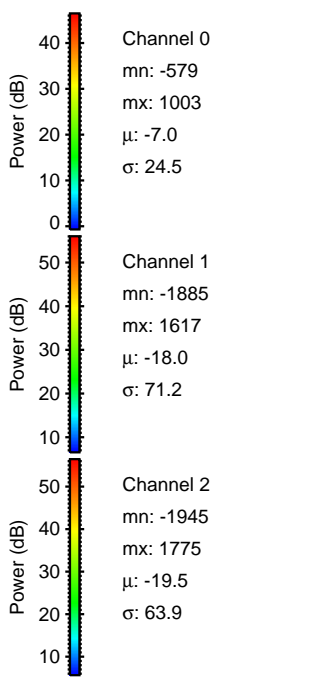
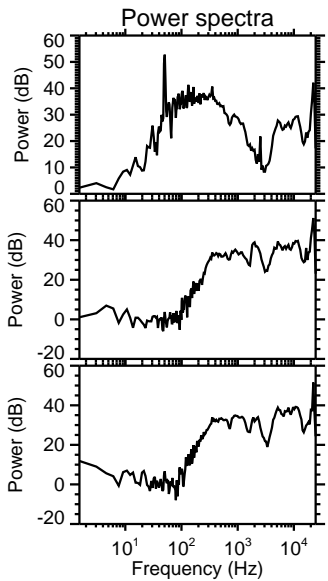
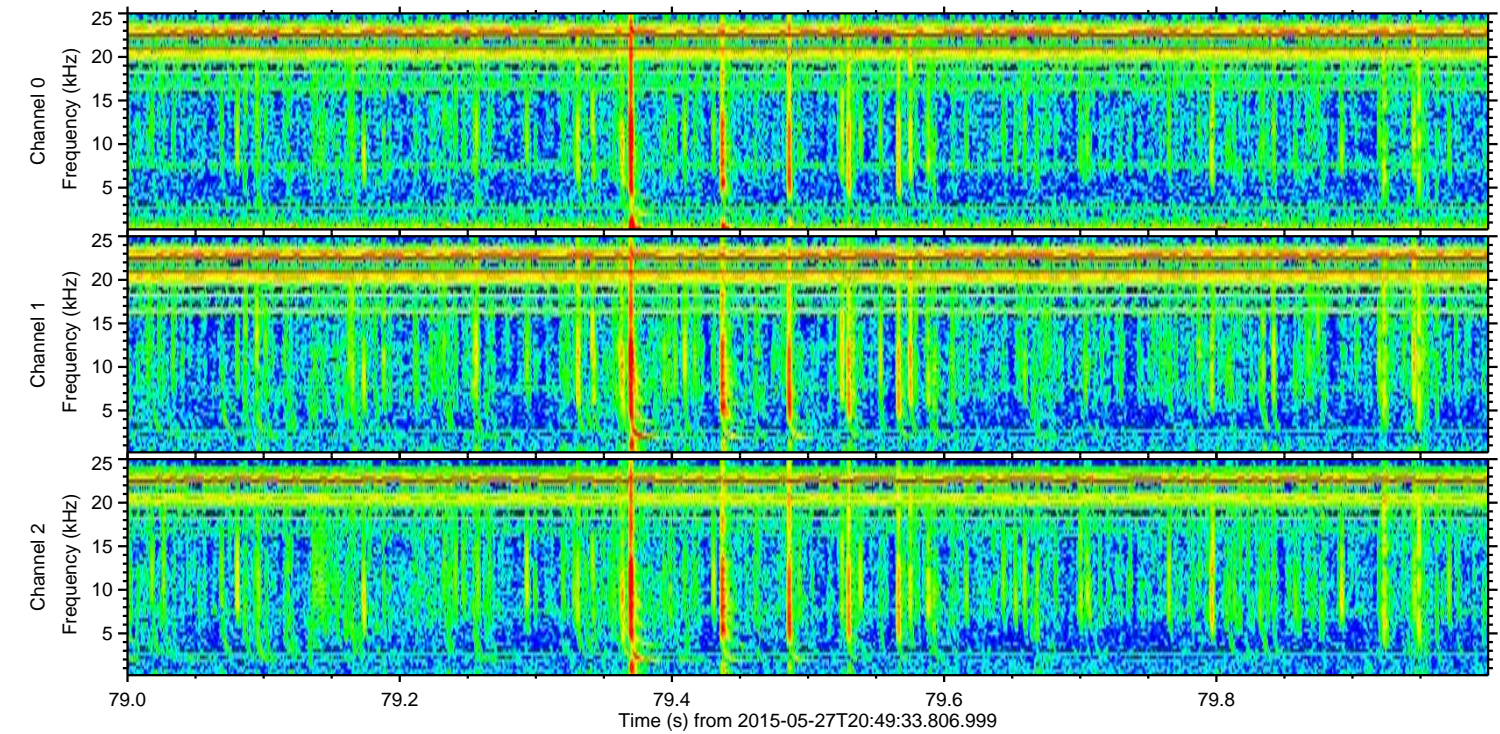
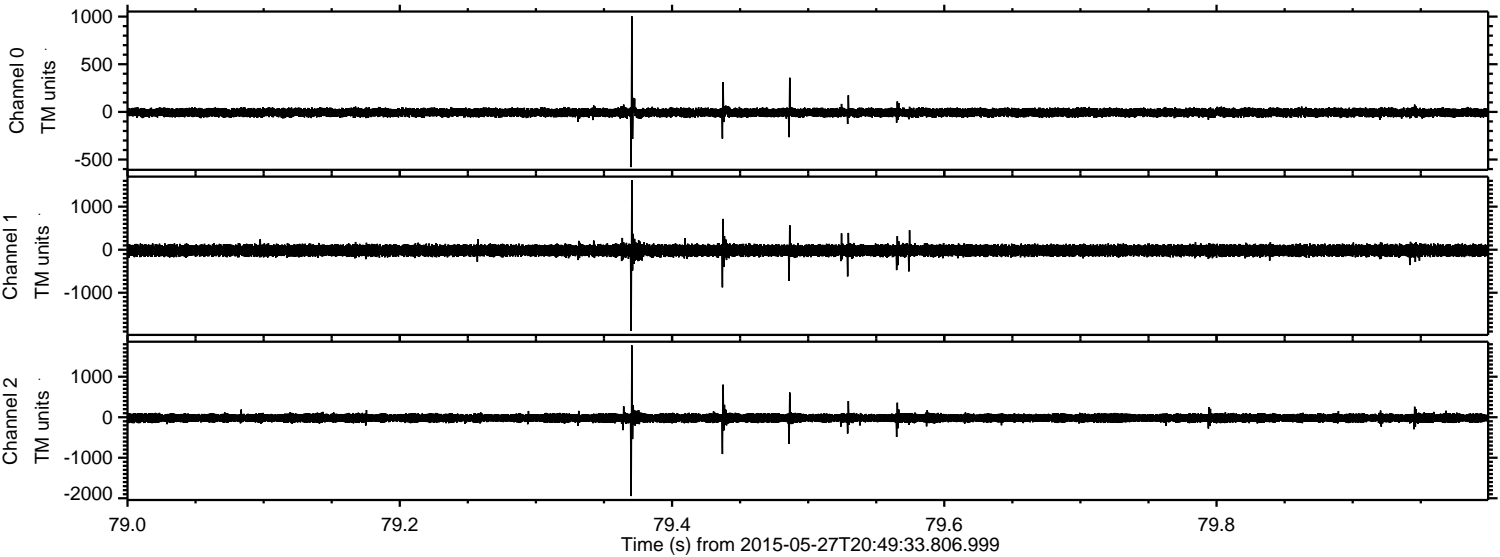



Processed Wed May 27 23:14:45 2015 by ELM ver.2012-10-06 from 001\_\_elm20150527\_204932\_\_dat00.bin

