

# ELMAVAN 3D WAVEFORMS (Measured data sampled at 50 kHz) 49636 packets of 144 samples from 2015-05-27T20:04:32.252.999.

Processed Wed May 27 22:59:38 2015 by ELM ver.2012-10-06 from 001\_\_elm20150527\_200431\_\_dat00.bin

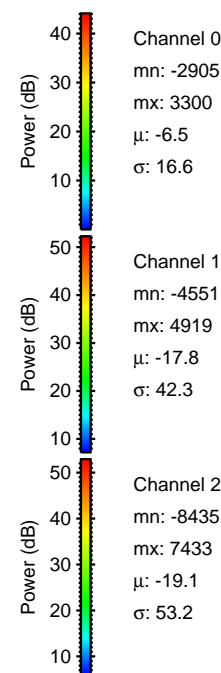

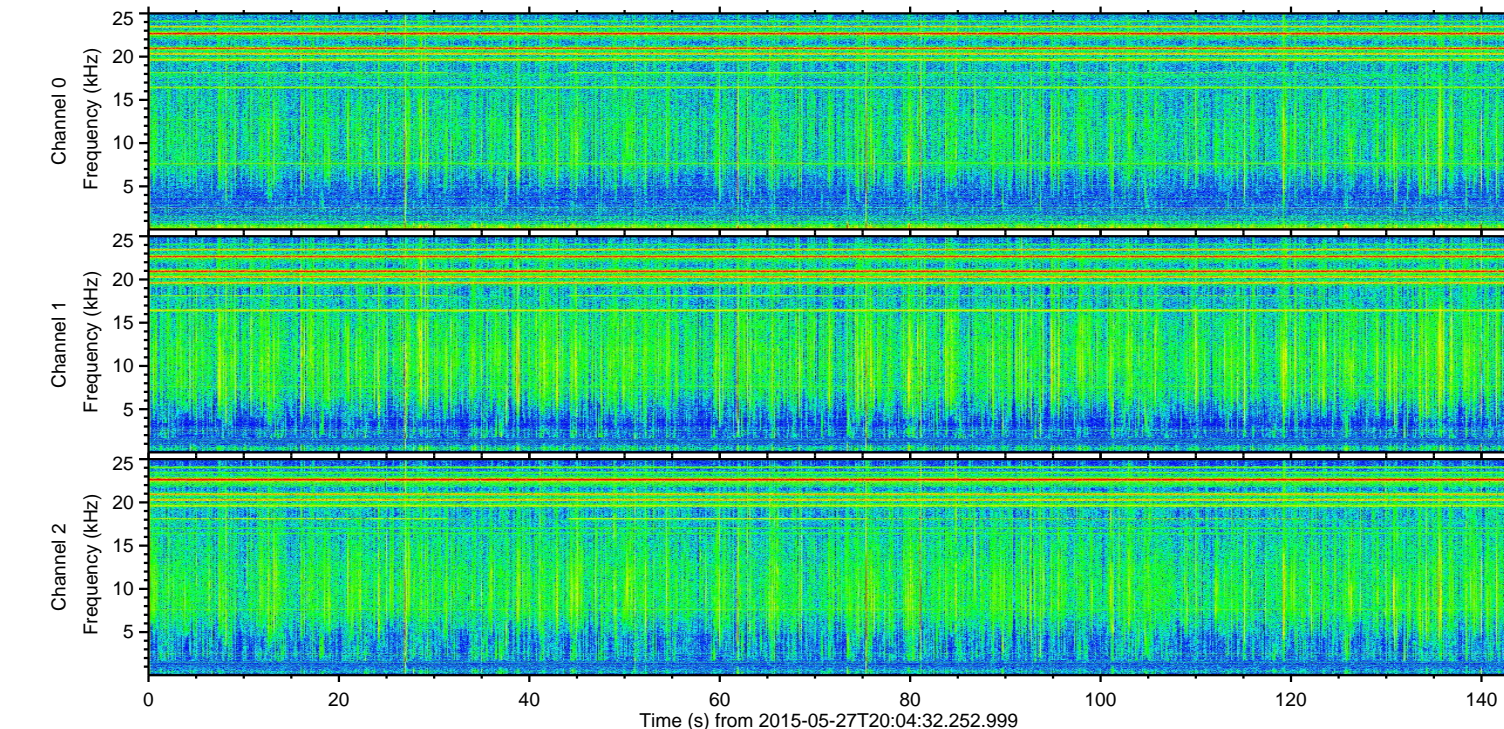
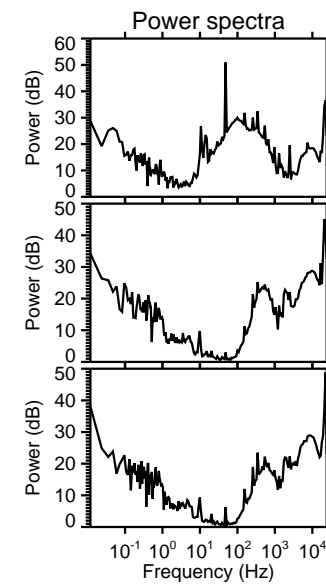
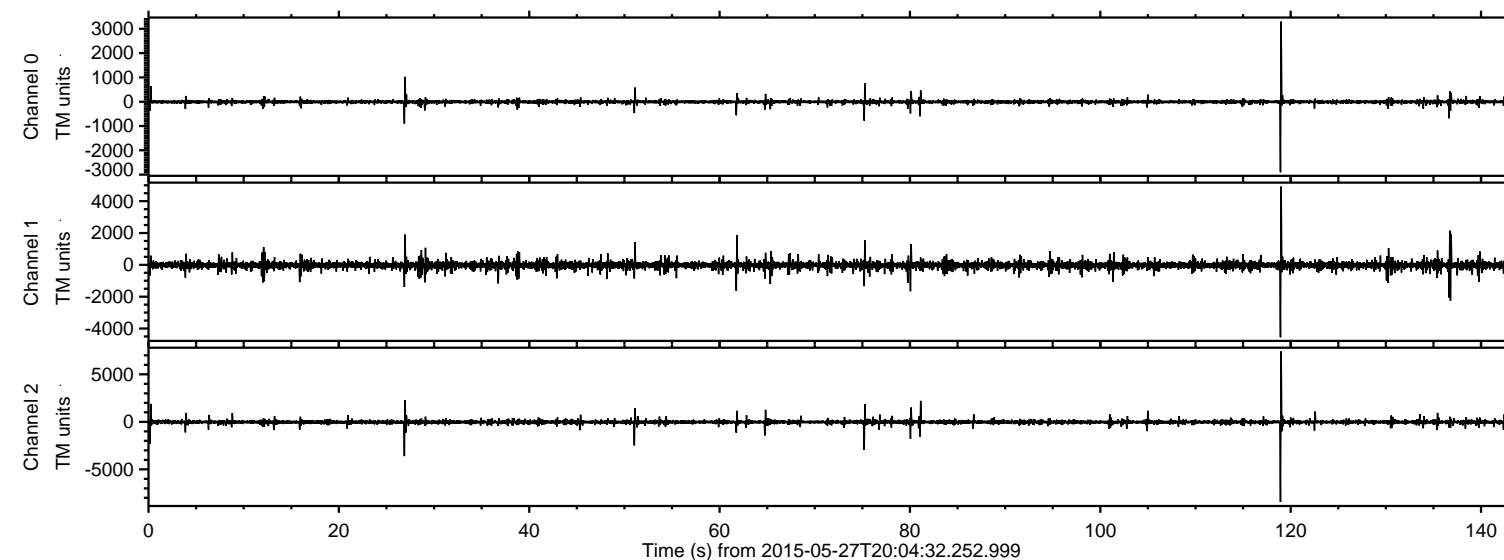

ELMAVAN 3D WAVEFORMS (Measured data sampled at 50 kHz) 49636 packets of 144 samples from 2015-05-27T20:04:32.252.999. Part 120/143

Processed Wed May 27 22:59:56 2015 by ELM ver.2012-10-06 from 001\_\_elm20150527\_200431\_\_dat00.bin

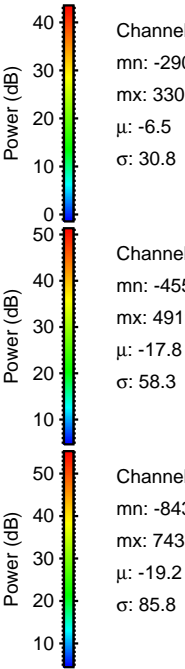
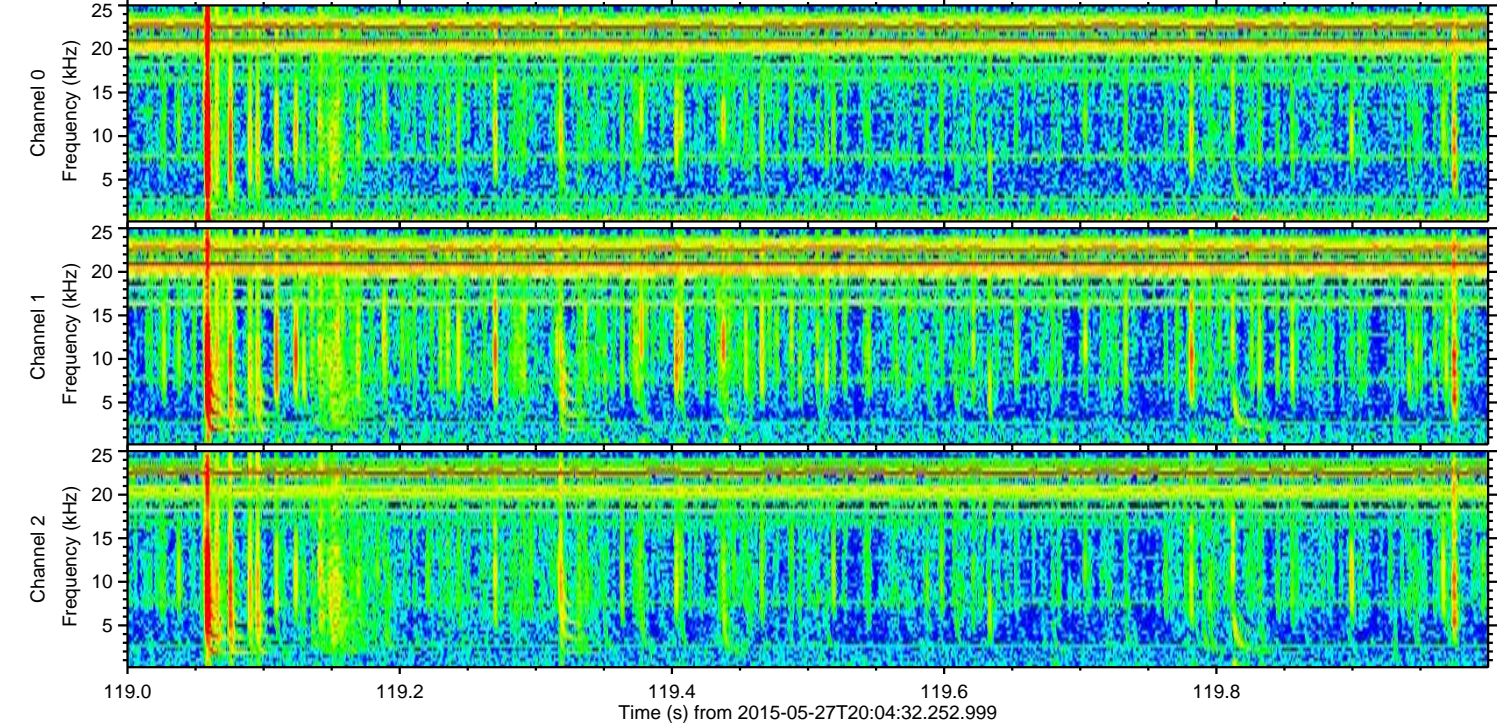
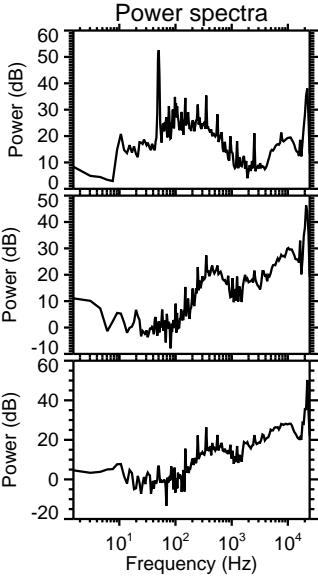
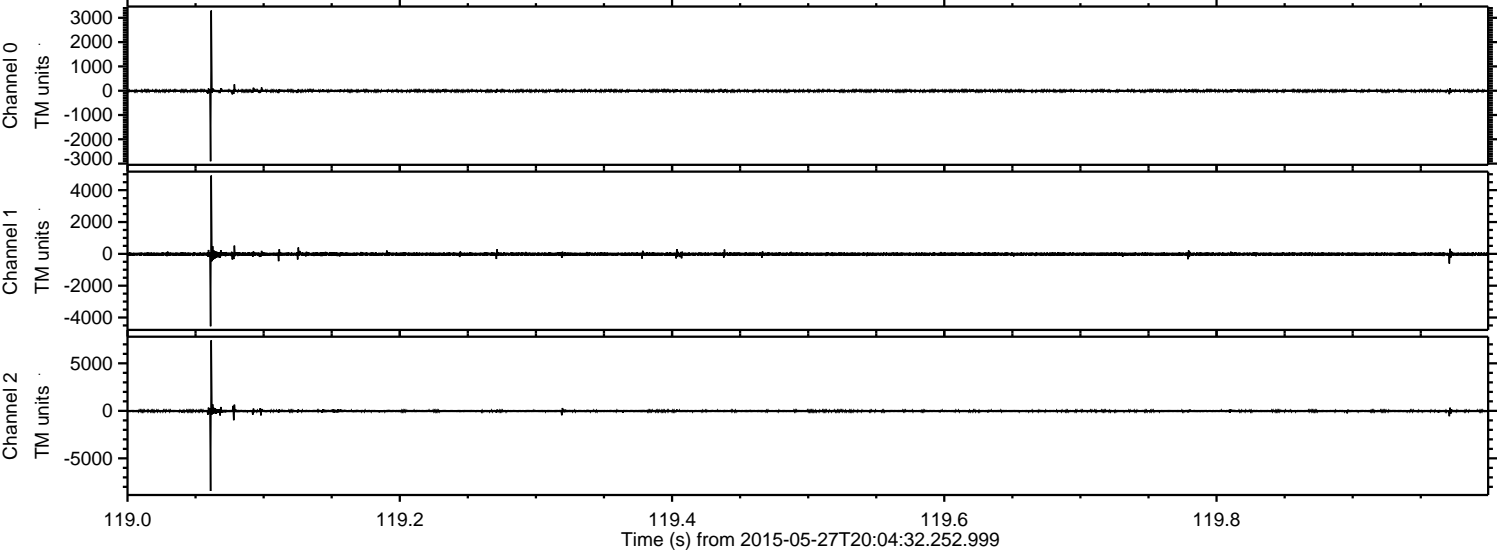



ELMAVAN 3D WAVEFORMS (Measured data sampled at 50 kHz) 49636 packets of 144 samples from 2015-05-27T20:04:32.252.999. Part 27/143

Processed Wed May 27 22:59:57 2015 by ELM ver.2012-10-06 from 001\_\_elm20150527\_200431\_\_dat00.bin

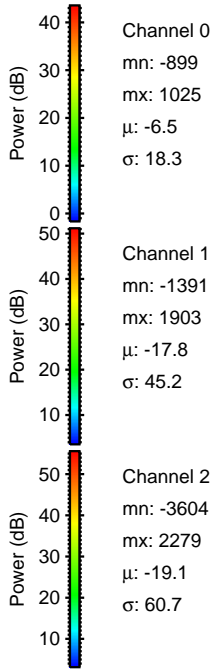
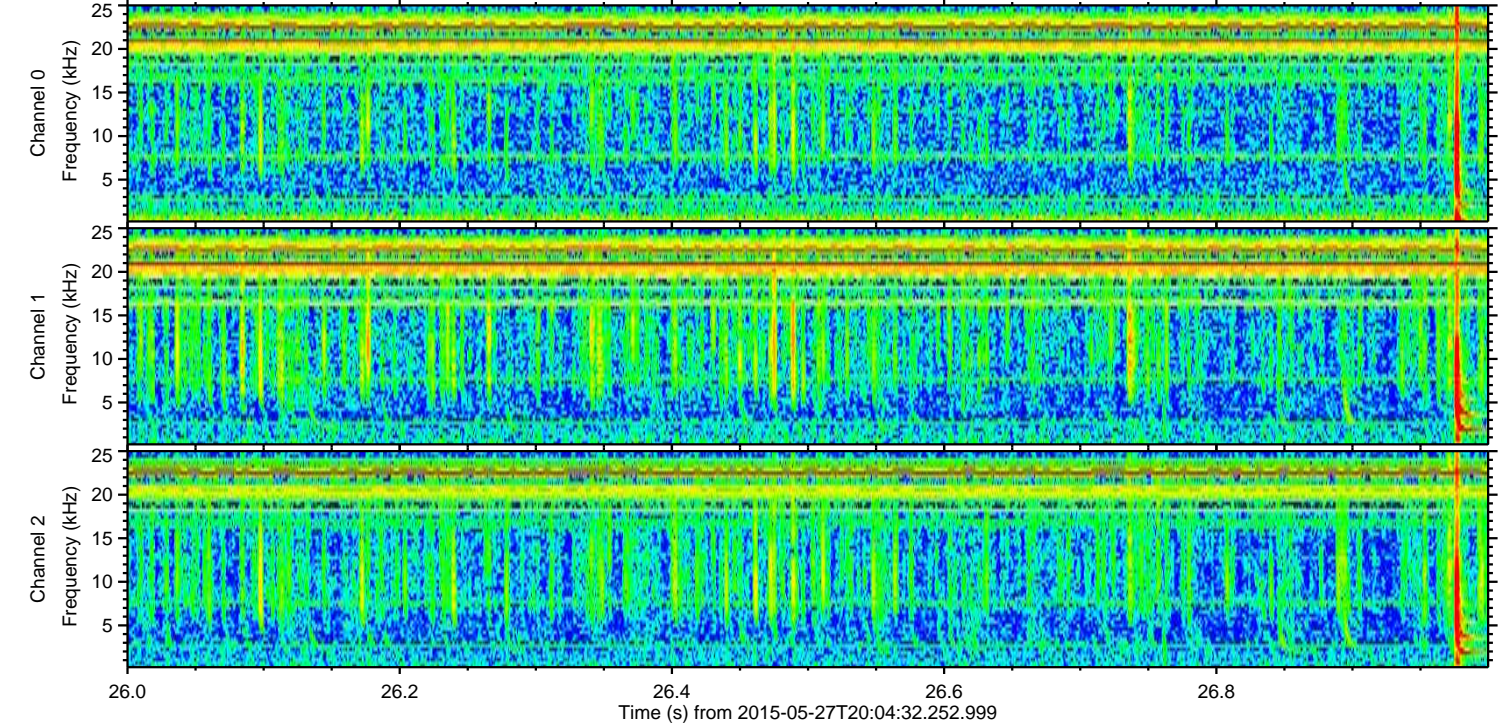
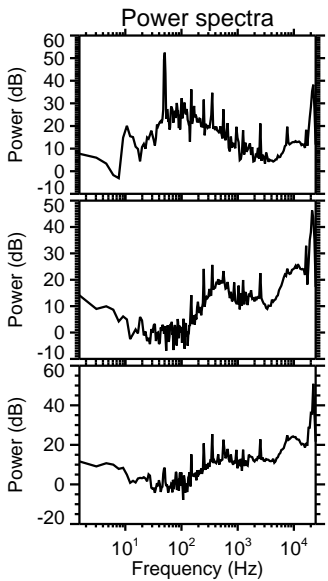
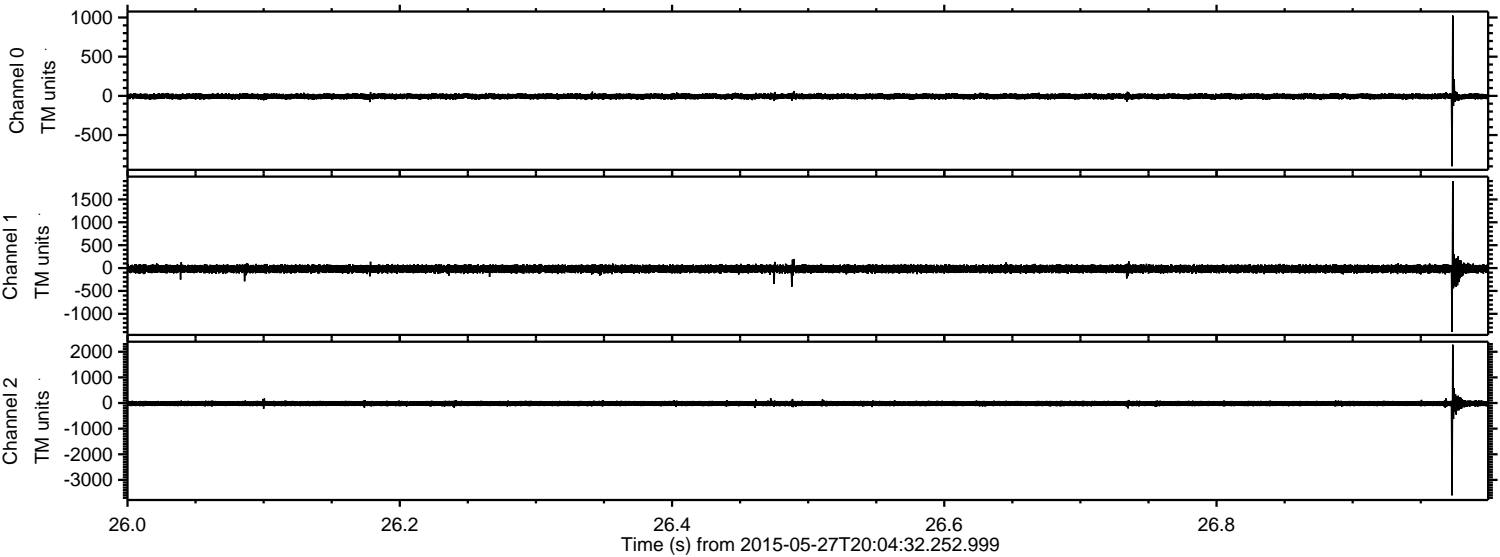



Processed Wed May 27 22:59:58 2015 by ELM ver.2012-10-06 from 001\_\_elm20150527\_200431\_\_dat00.bin

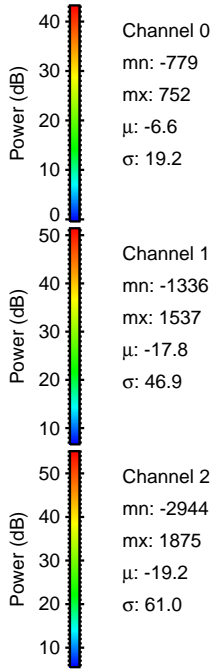
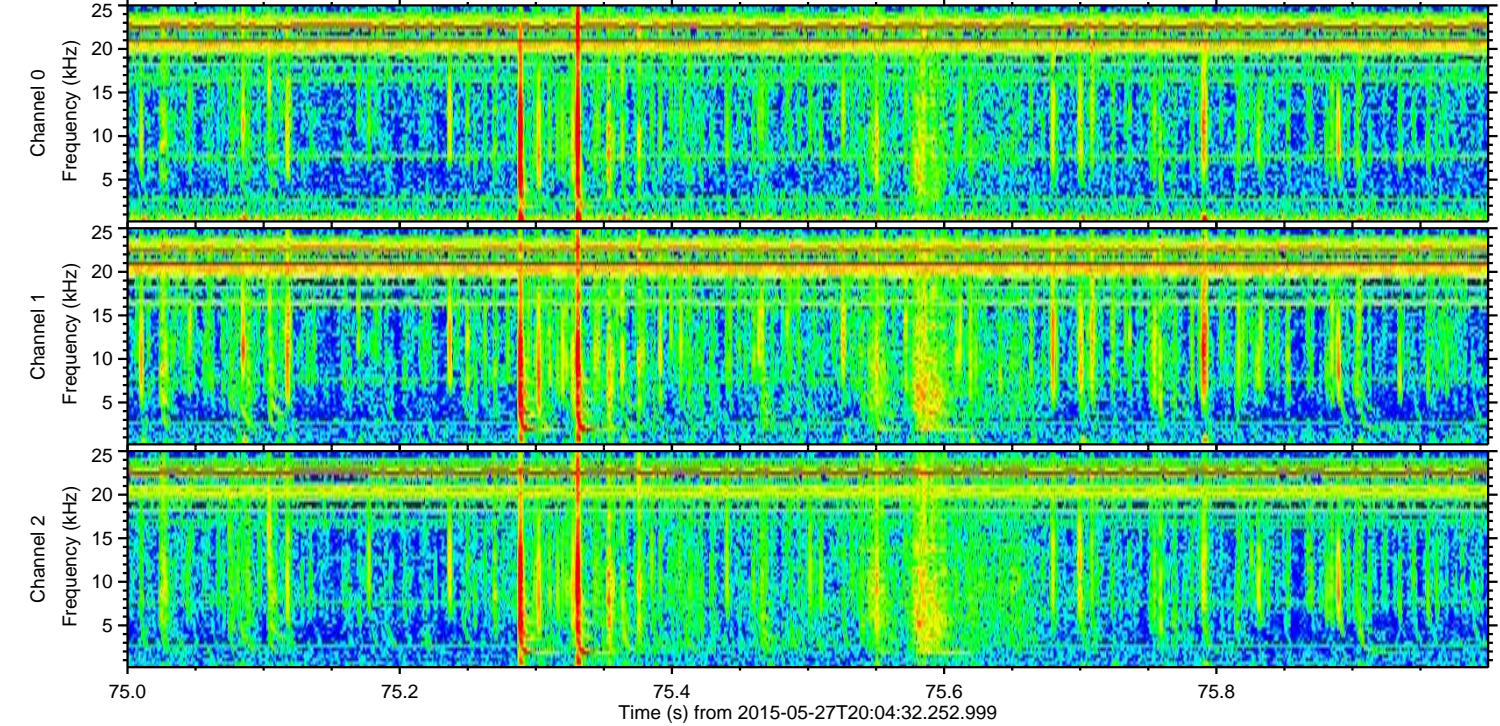
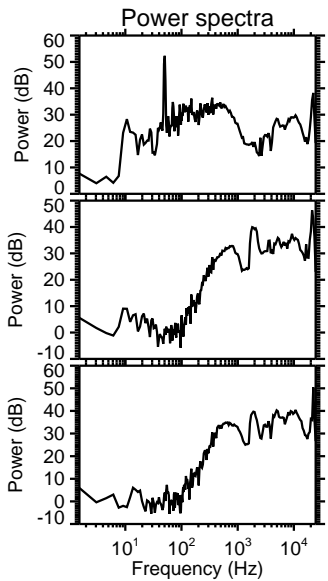
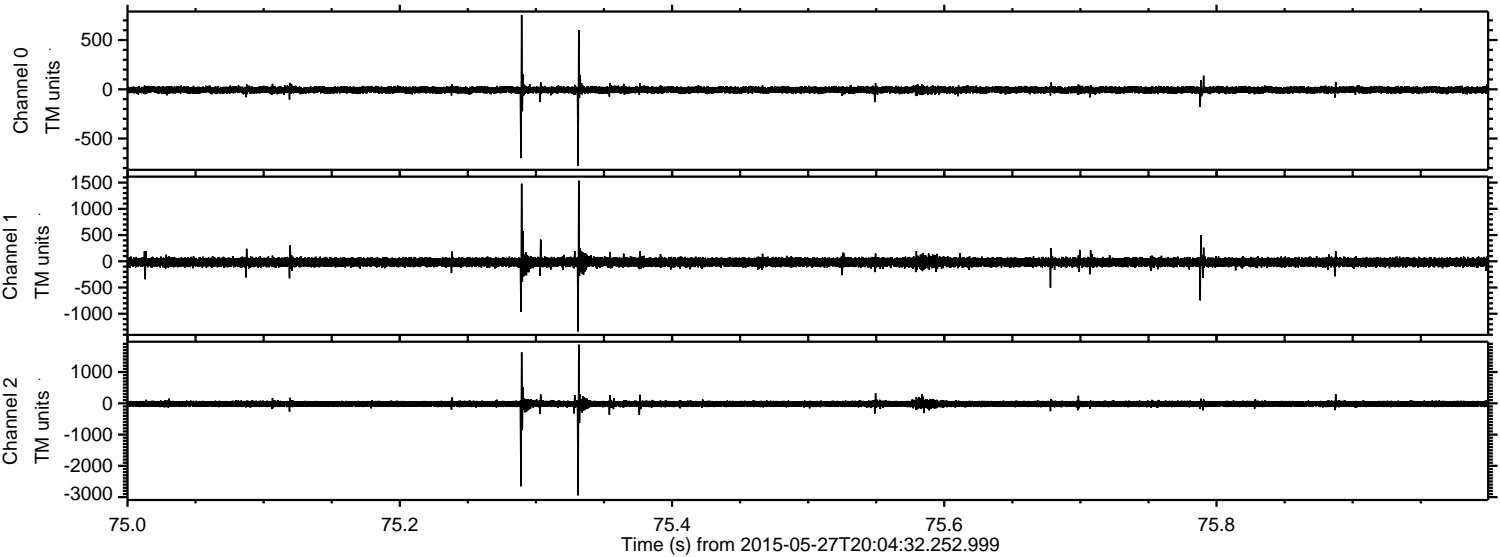



ELMAVAN 3D WAVEFORMS (Measured data sampled at 50 kHz) 49636 packets of 144 samples from 2015-05-27T20:04:32.252.999. Part 52/143

Processed Wed May 27 22:59:59 2015 by ELM ver.2012-10-06 from 001\_\_elm20150527\_200431\_\_dat00.bin

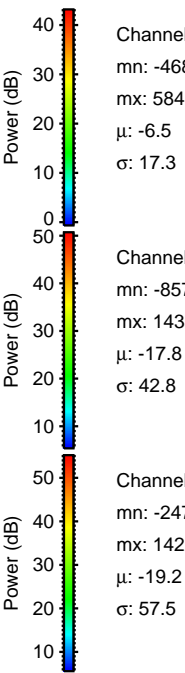
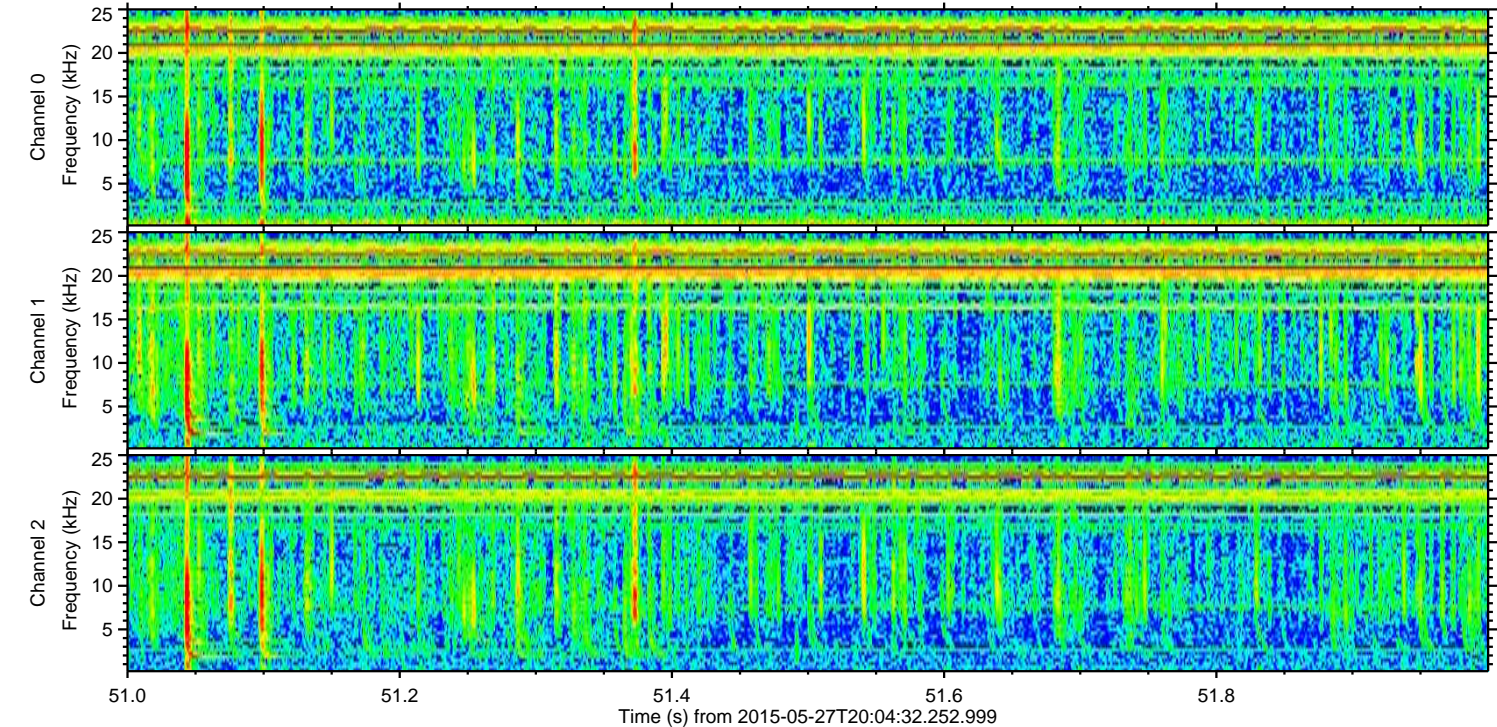
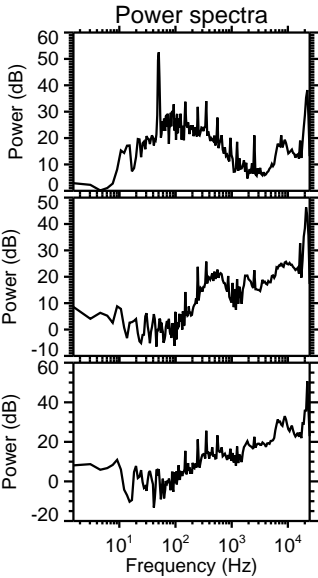
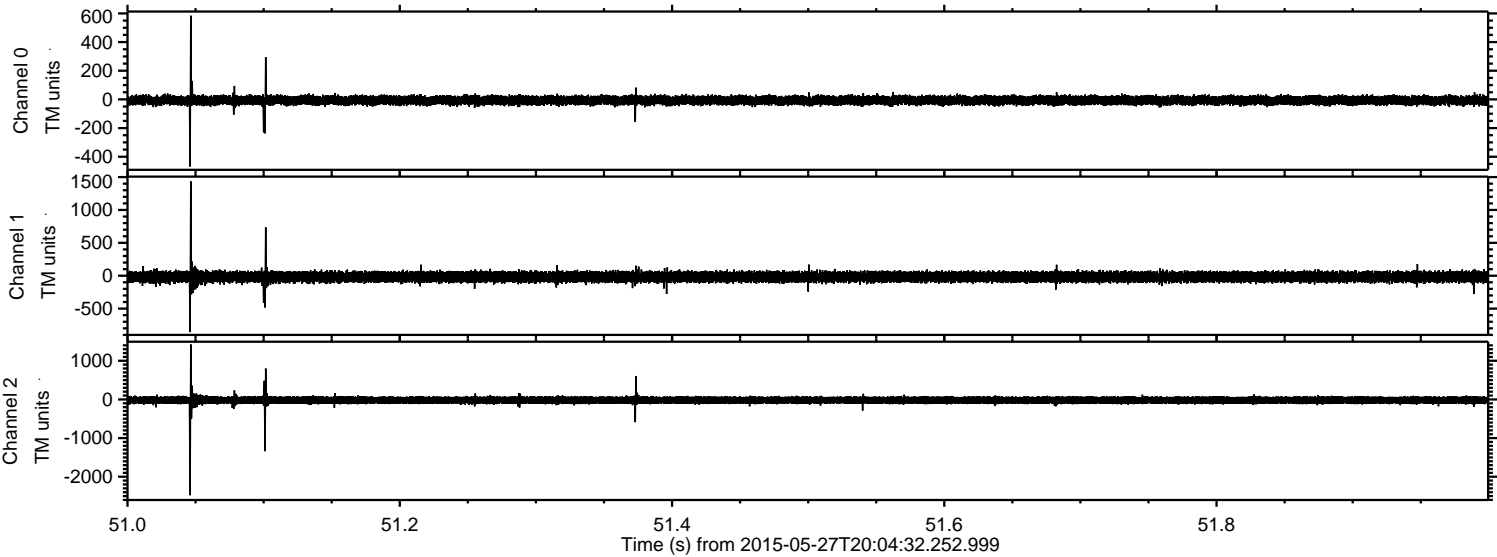



ELMAVAN 3D WAVEFORMS (Measured data sampled at 50 kHz) 49636 packets of 144 samples from 2015-05-27T20:04:32.252.999. Part 1/143

Processed Wed May 27 23:00:00 2015 by ELM ver.2012-10-06 from 001\_\_elm20150527\_200431\_\_dat00.bin

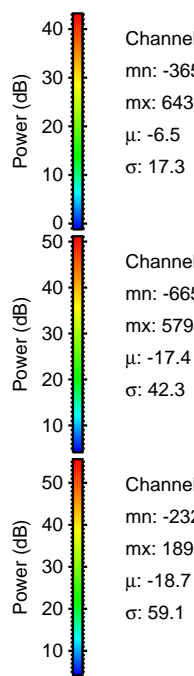
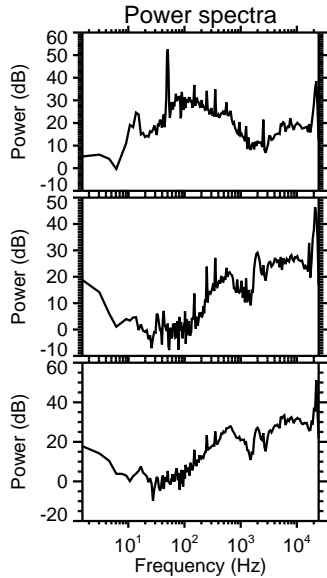
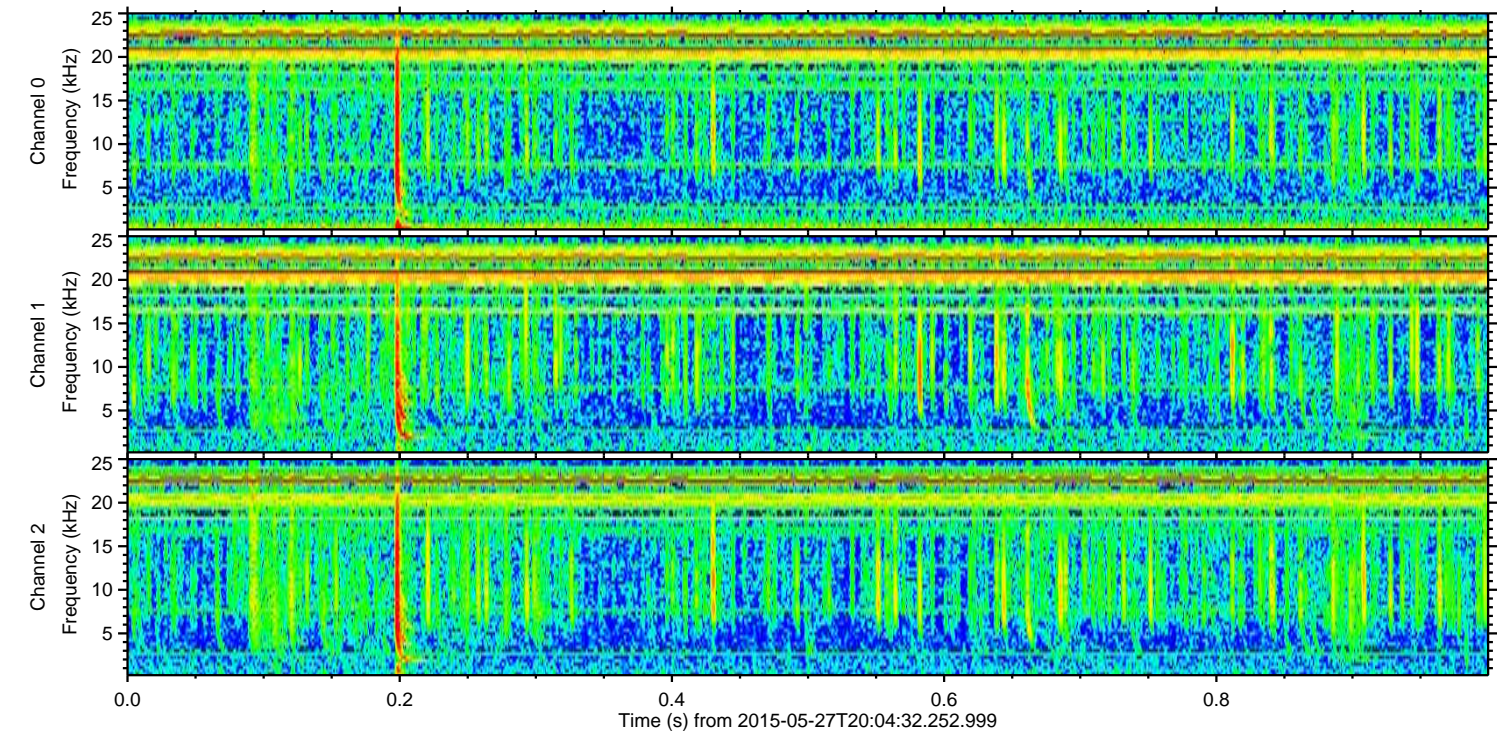
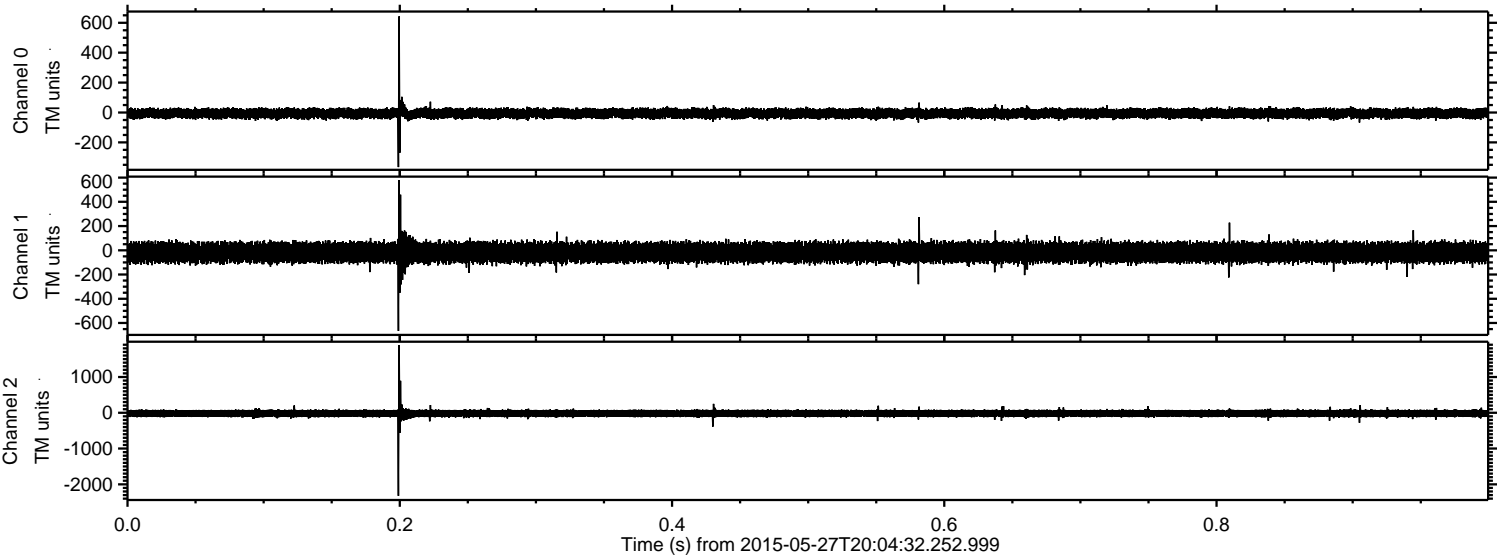

Channel 0  
mn: -365  
mx: 643  
 $\mu$ : -6.5  
 $\sigma$ : 17.3

Channel 1  
mn: -665  
mx: 579  
 $\mu$ : -17.4  
 $\sigma$ : 42.3

Channel 2  
mn: -2322  
mx: 1891  
 $\mu$ : -18.7  
 $\sigma$ : 59.1



ELMAVAN 3D WAVEFORMS (Measured data sampled at 50 kHz) 49636 packets of 144 samples from 2015-05-27T20:04:32.252.999. Part 137/143

Processed Wed May 27 23:00:01 2015 by ELM ver.2012-10-06 from 001\_\_elm20150527\_200431\_\_dat00.bin

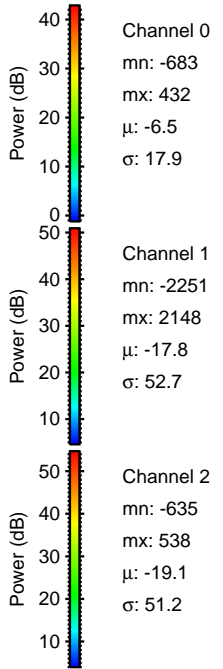
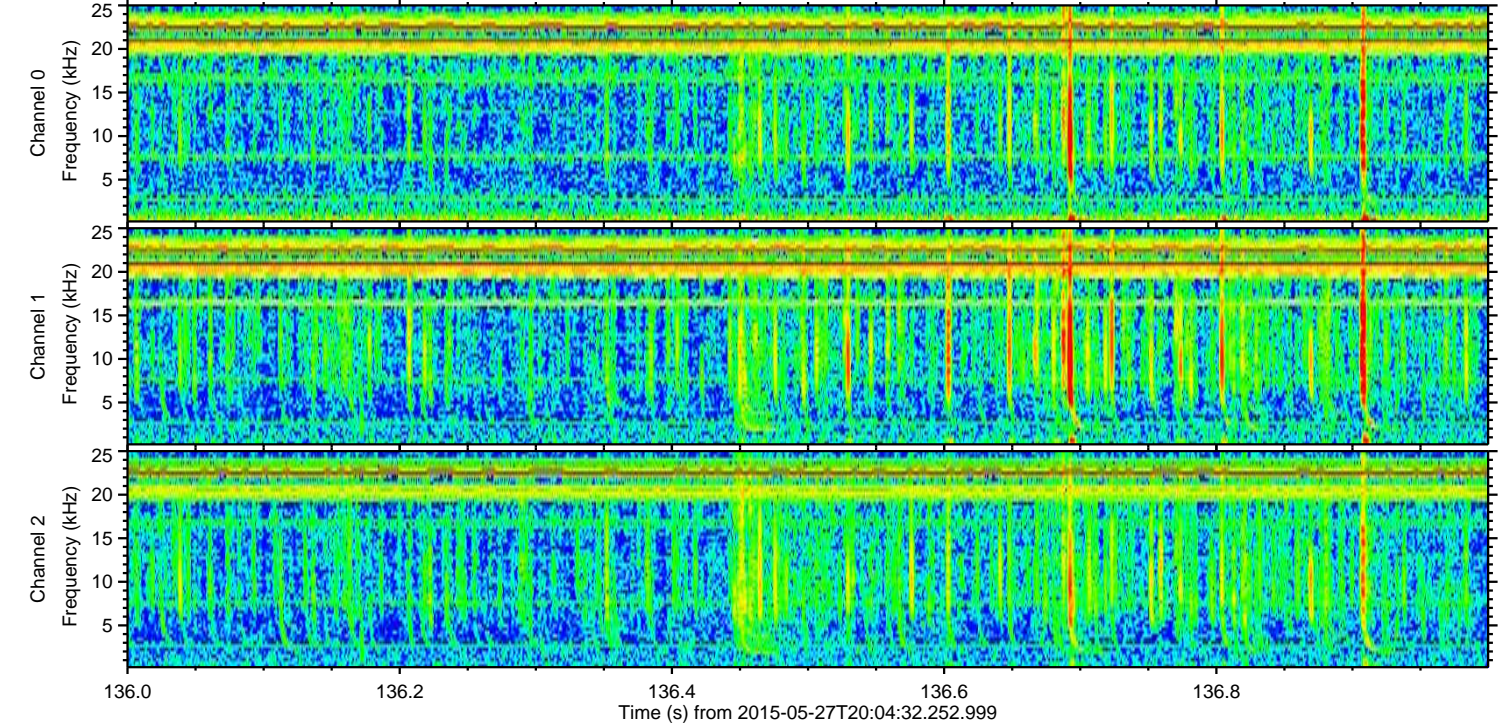
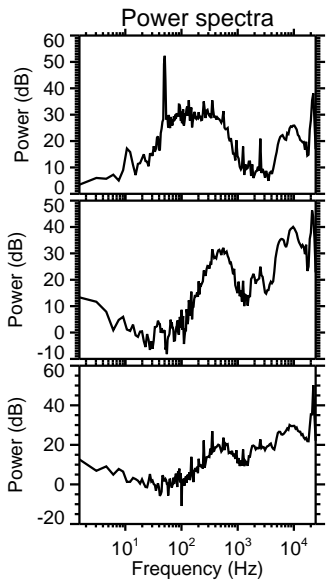
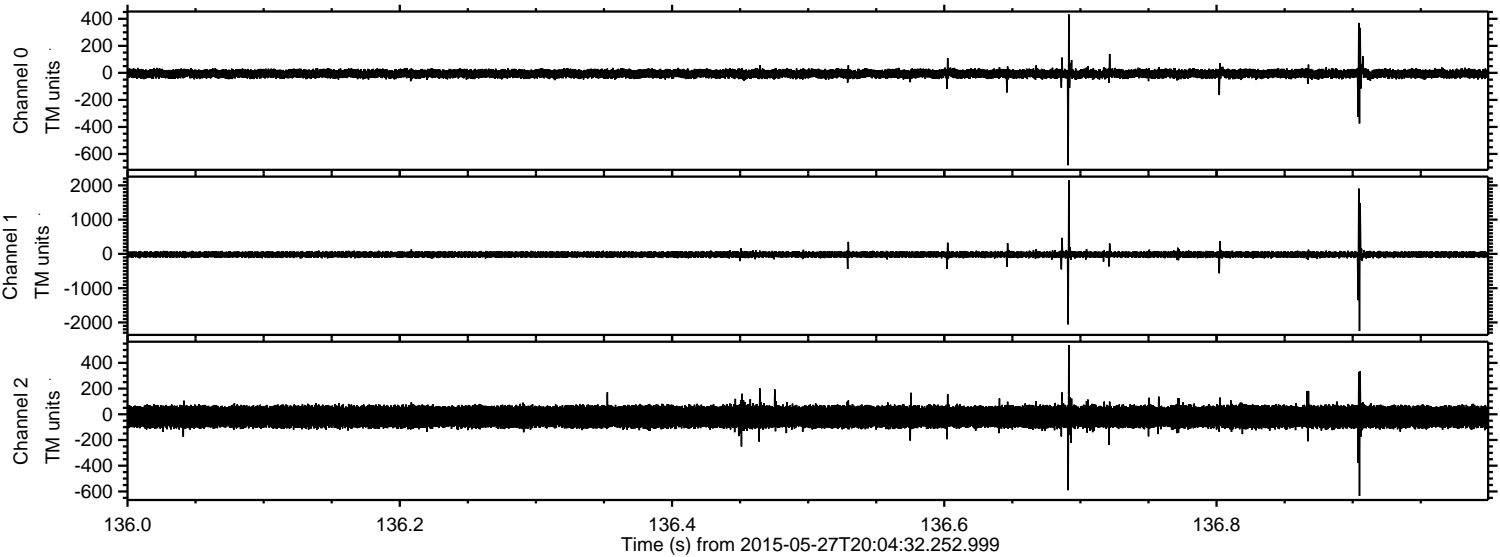

Channel 0  
mn: -683  
mx: 432  
 $\mu$ : -6.5  
 $\sigma$ : 17.9

Channel 1  
mn: -2251  
mx: 2148  
 $\mu$ : -17.8  
 $\sigma$ : 52.7

Channel 2  
mn: -635  
mx: 538  
 $\mu$ : -19.1  
 $\sigma$ : 51.2



Processed Wed May 27 23:00:03 2015 by ELM ver.2012-10-06 from 001\_\_elm20150527\_200431\_\_dat00.bin

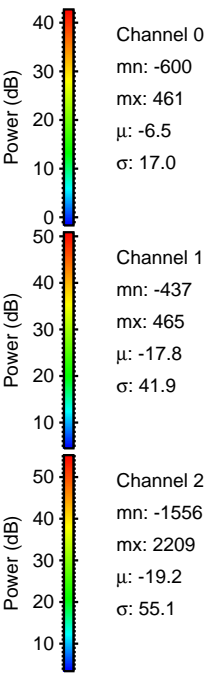
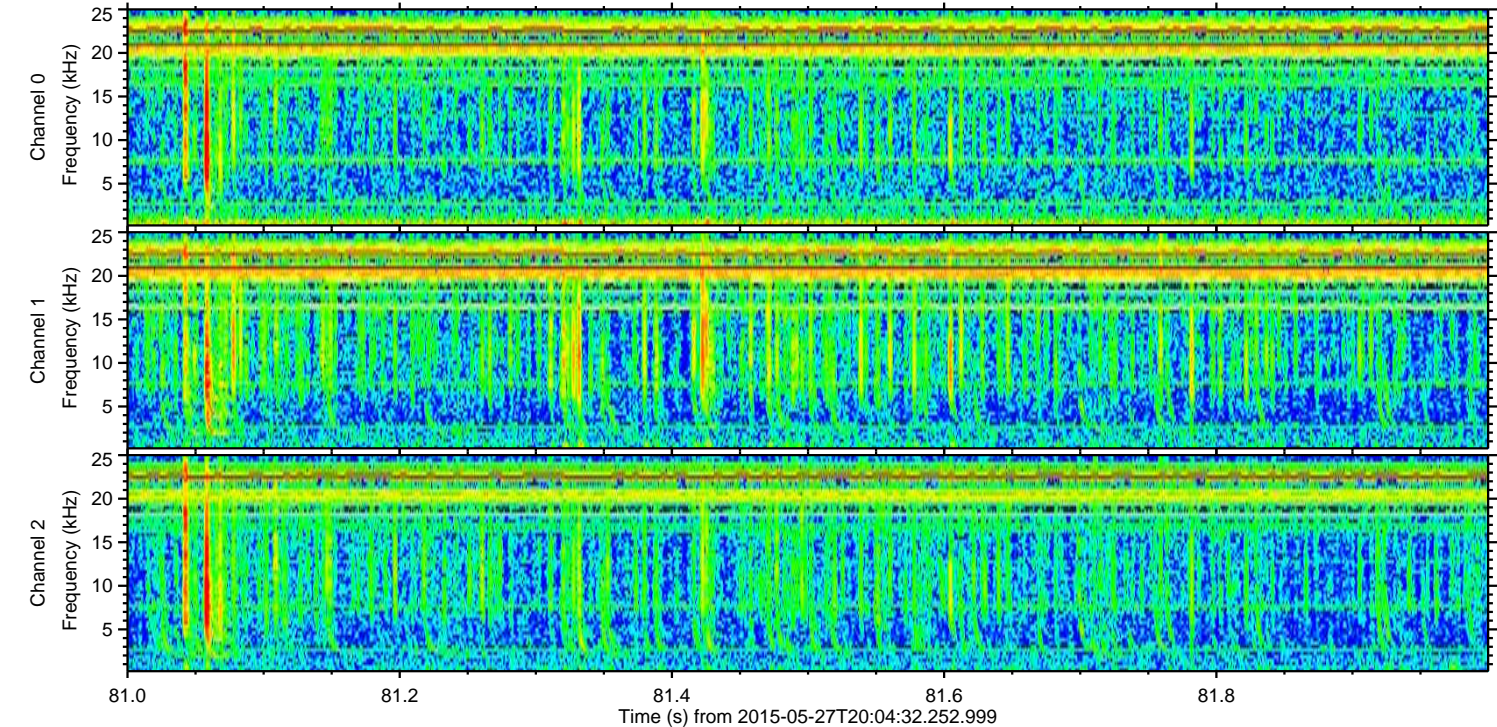
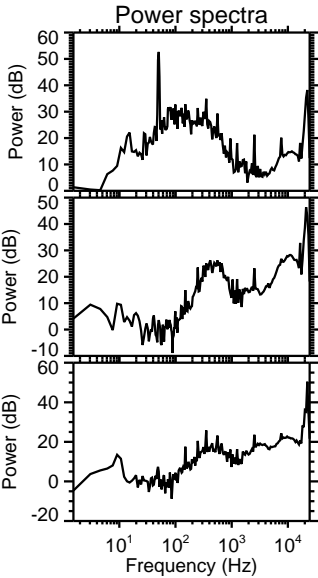
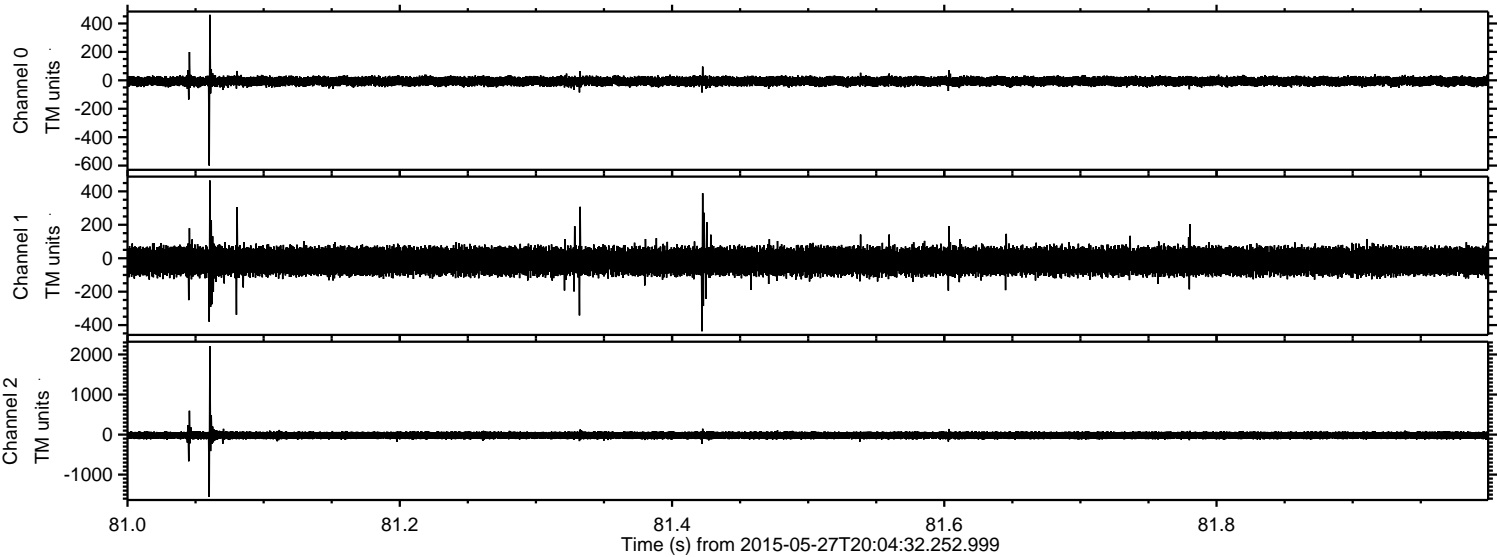



Processed Wed May 27 23:00:04 2015 by ELM ver.2012-10-06 from 001\_\_elm20150527\_200431\_\_dat00.bin

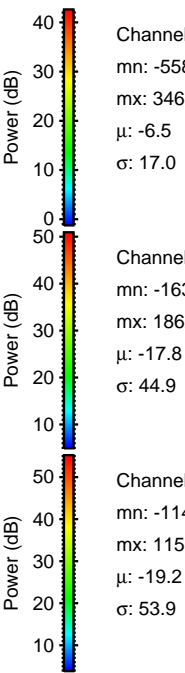
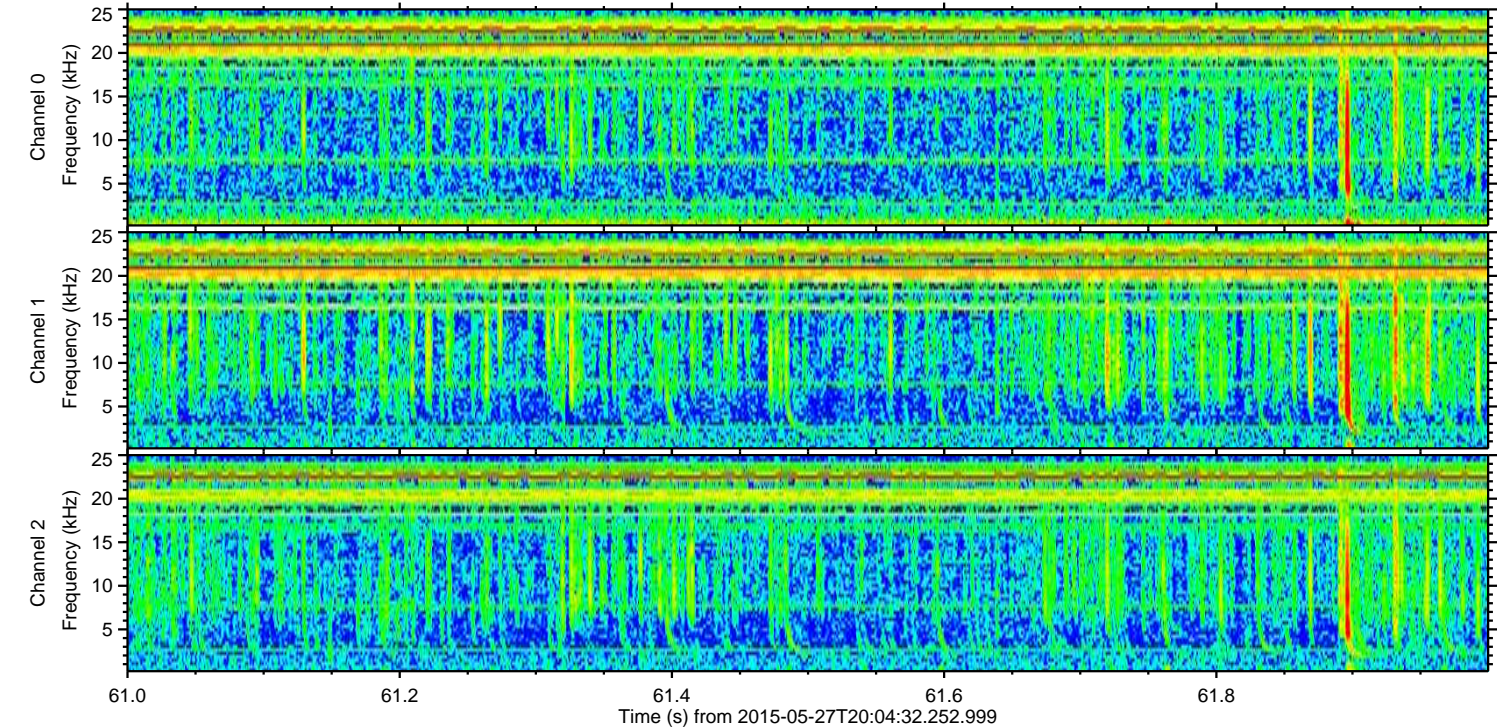
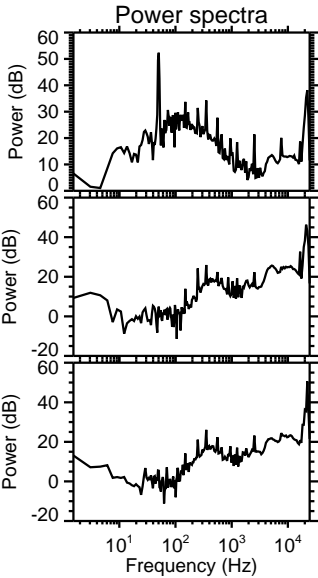
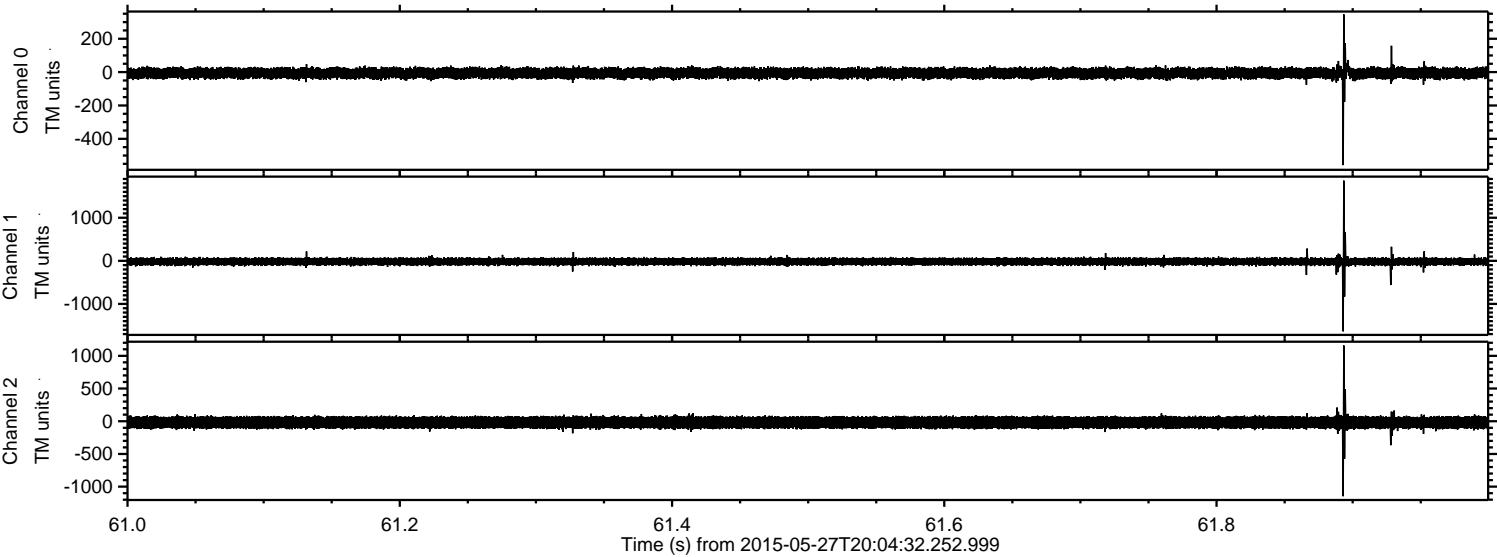



Processed Wed May 27 23:00:05 2015 by ELM ver.2012-10-06 from 001\_\_elm20150527\_200431\_\_dat00.bin

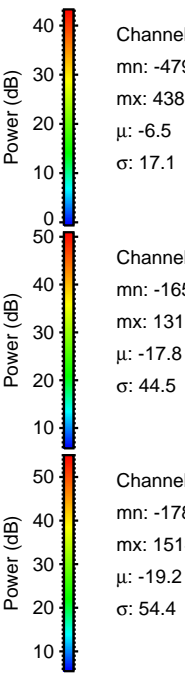
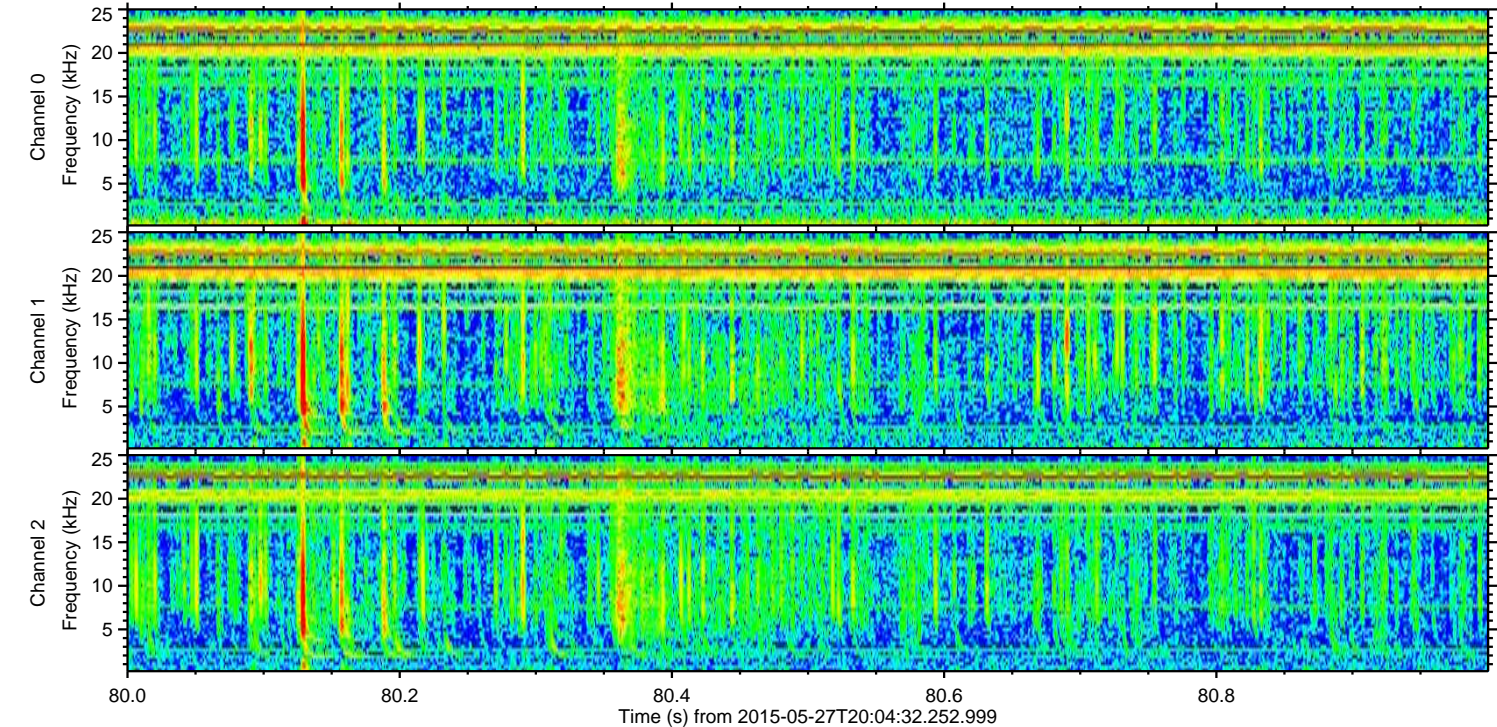
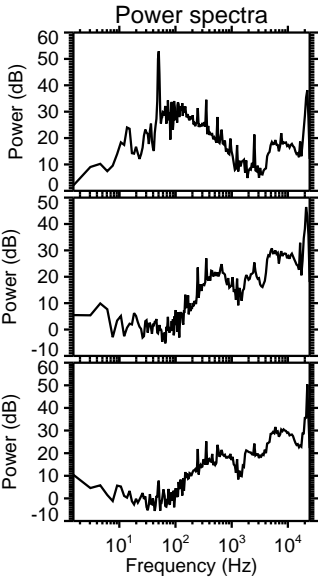
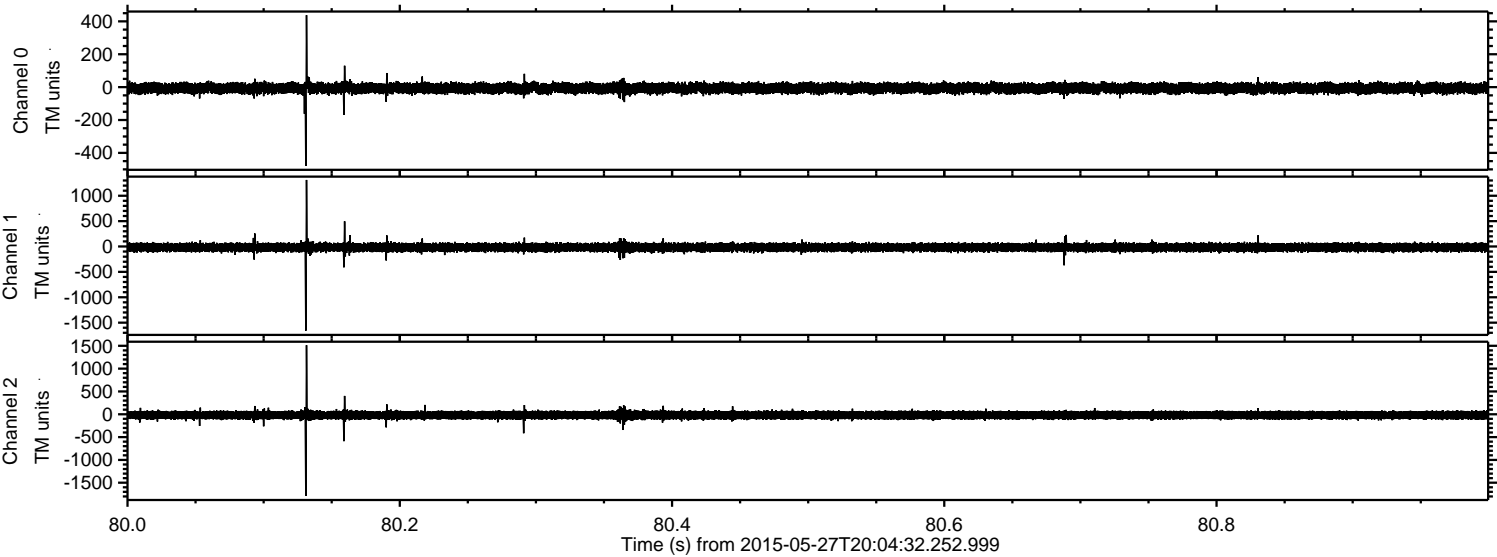

Channel 0  
mn: -479  
mx: 438  
 $\mu$ : -6.5  
 $\sigma$ : 17.1

Channel 1  
mn: -1659  
mx: 1311  
 $\mu$ : -17.8  
 $\sigma$ : 44.5

Channel 2  
mn: -1789  
mx: 1514  
 $\mu$ : -19.2  
 $\sigma$ : 54.4



Processed Wed May 27 23:00:06 2015 by ELM ver.2012-10-06 from 001\_\_elm20150527\_200431\_\_dat00.bin

