

ELMAVAN 3D WAVEFORMS (Measured data sampled at 50 kHz) 49781 packets of 144 samples from 2015-05-27T14:09:19.964.999.

Processed Wed May 27 17:38:08 2015 by ELM ver.2012-10-06 from 001__elm20150527_140918__dat00.bin

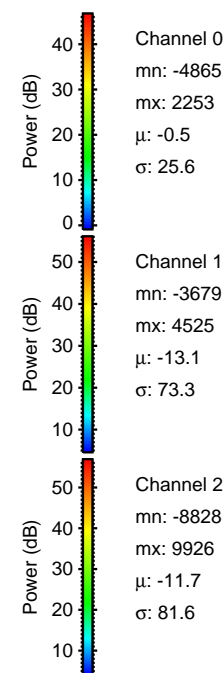
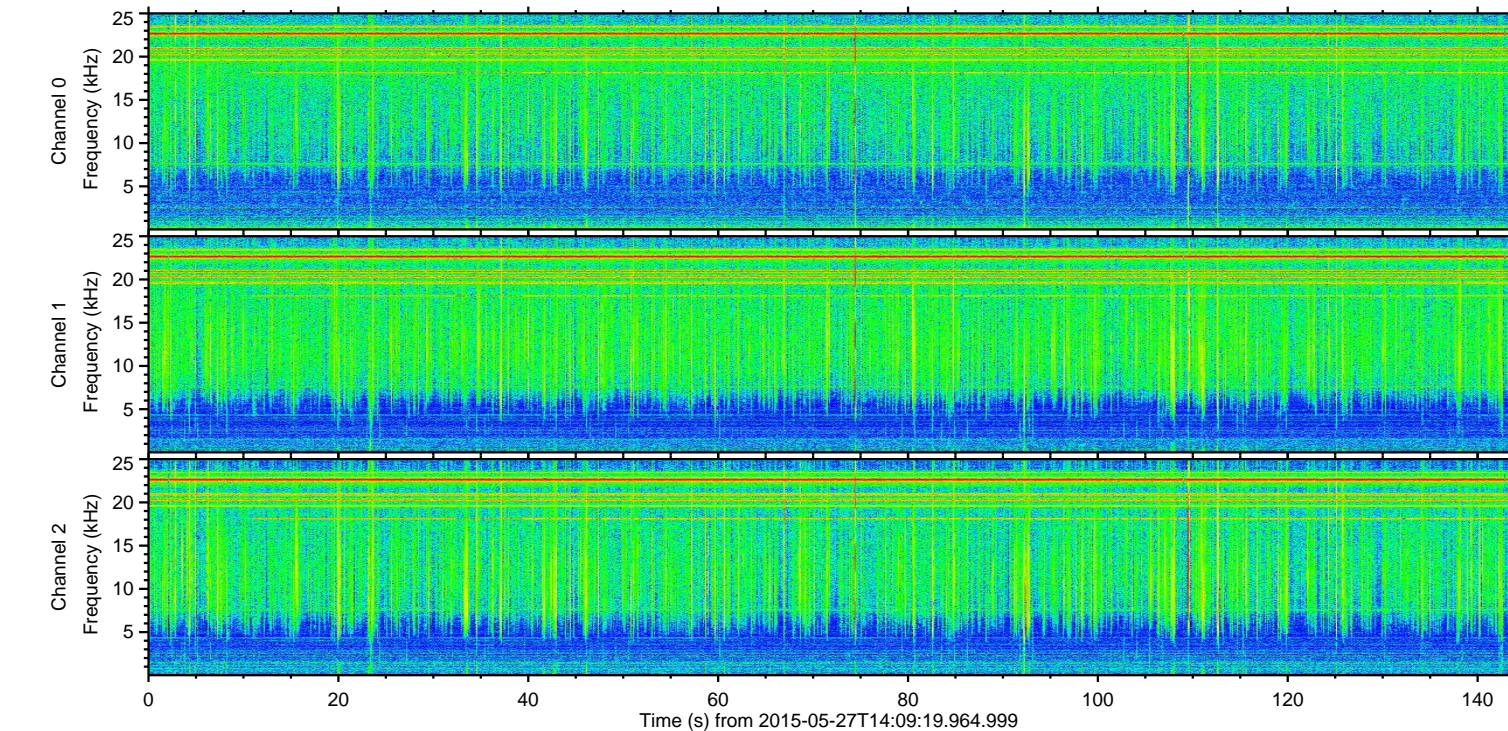
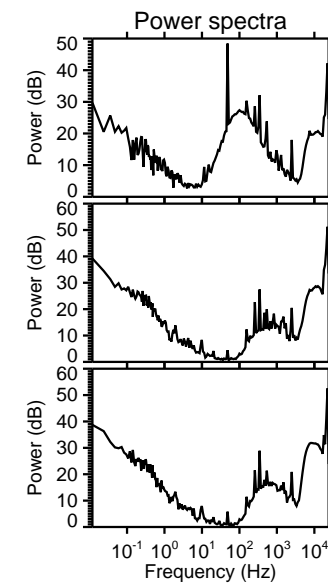
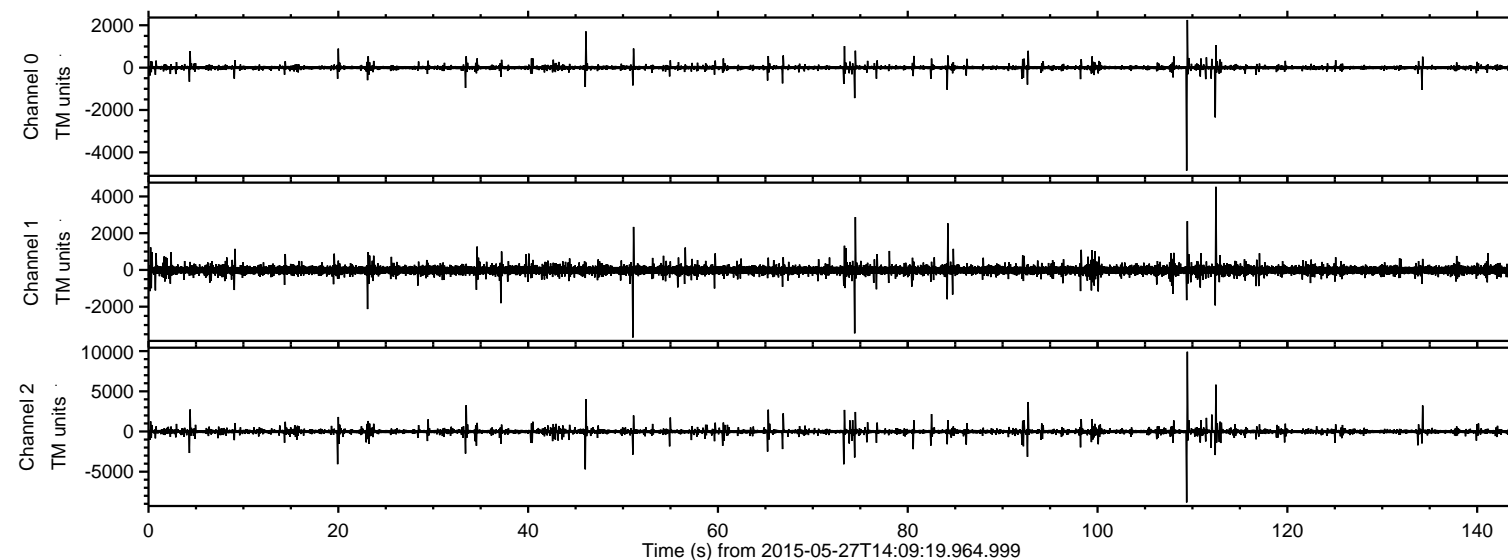

ELMAVAN 3D WAVEFORMS (Measured data sampled at 50 kHz) 49781 packets of 144 samples from 2015-05-27T14:09:19.964.999. Part 110/144

Processed Wed May 27 17:38:20 2015 by ELM ver.2012-10-06 from 001__elm20150527_140918__dat00.bin

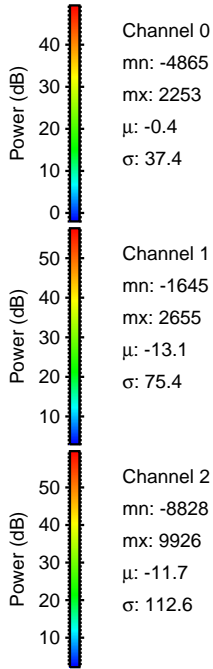
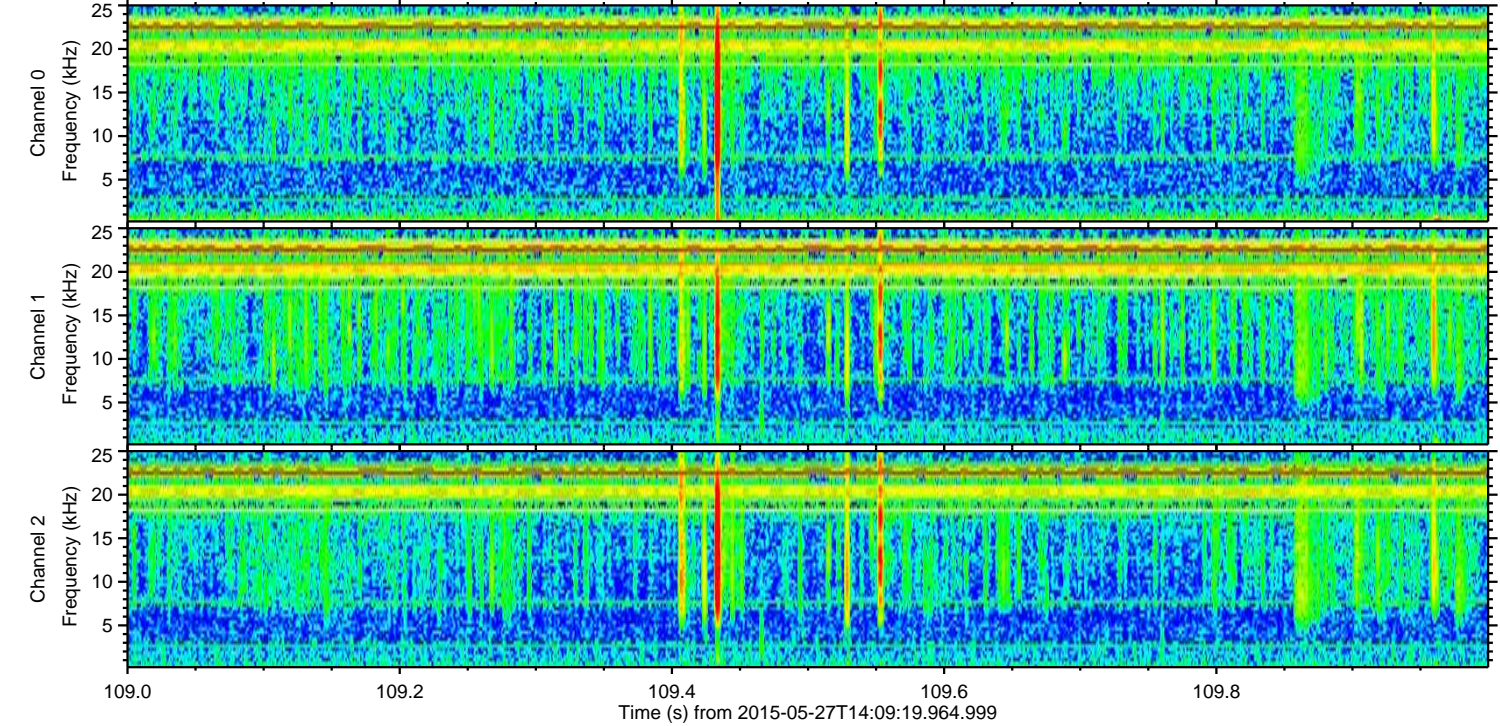
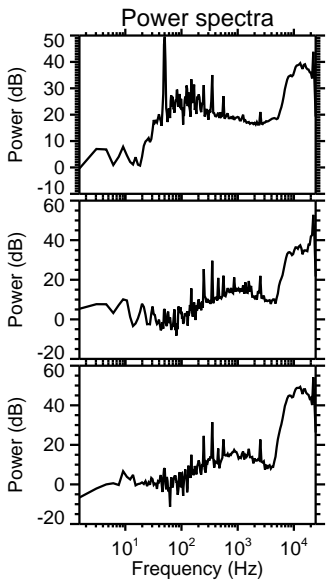
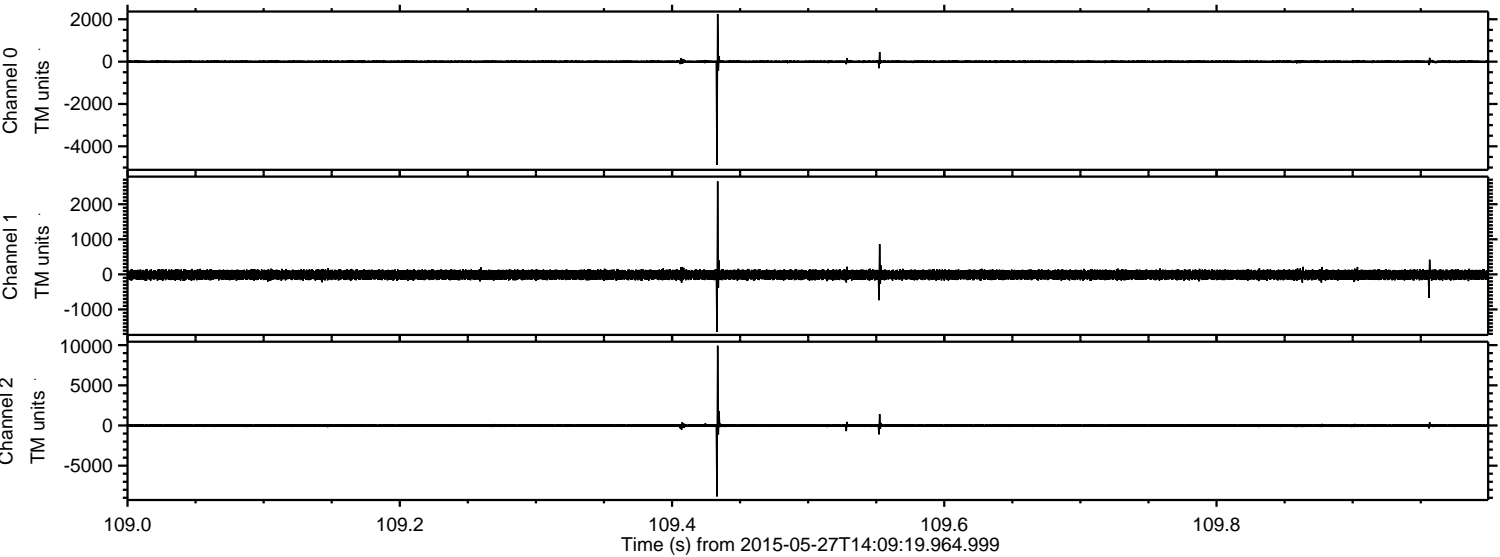

ELMAVAN 3D WAVEFORMS (Measured data sampled at 50 kHz) 49781 packets of 144 samples from 2015-05-27T14:09:19.964.999. Part 113/144

Processed Wed May 27 17:38:21 2015 by ELM ver.2012-10-06 from 001__elm20150527_140918__dat00.bin

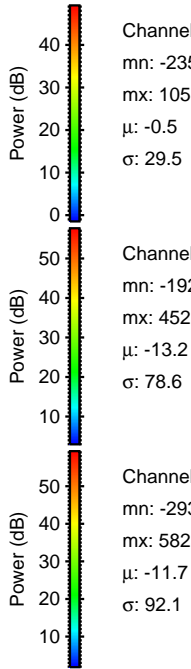
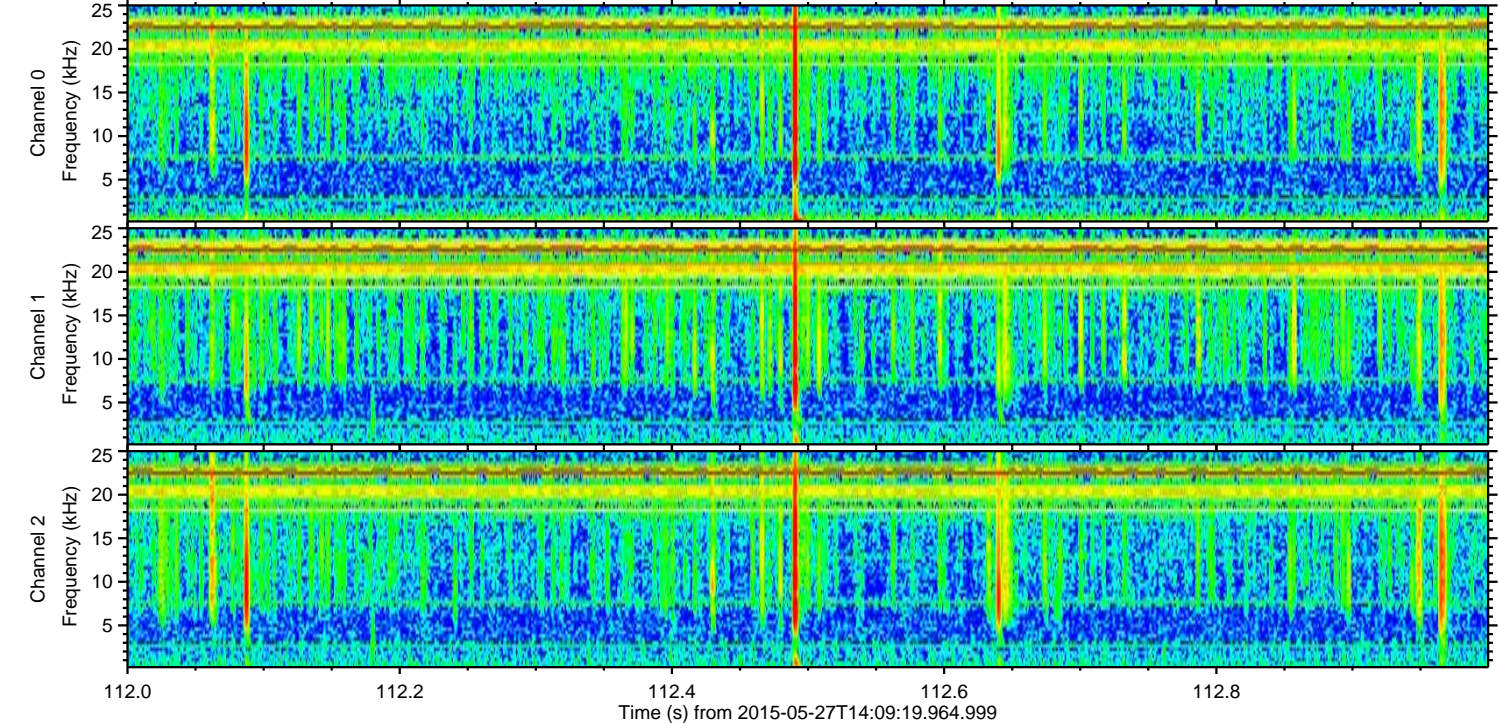
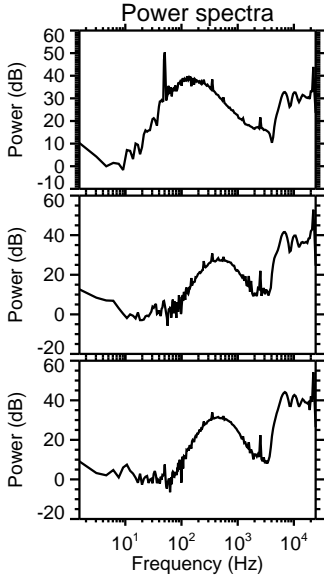
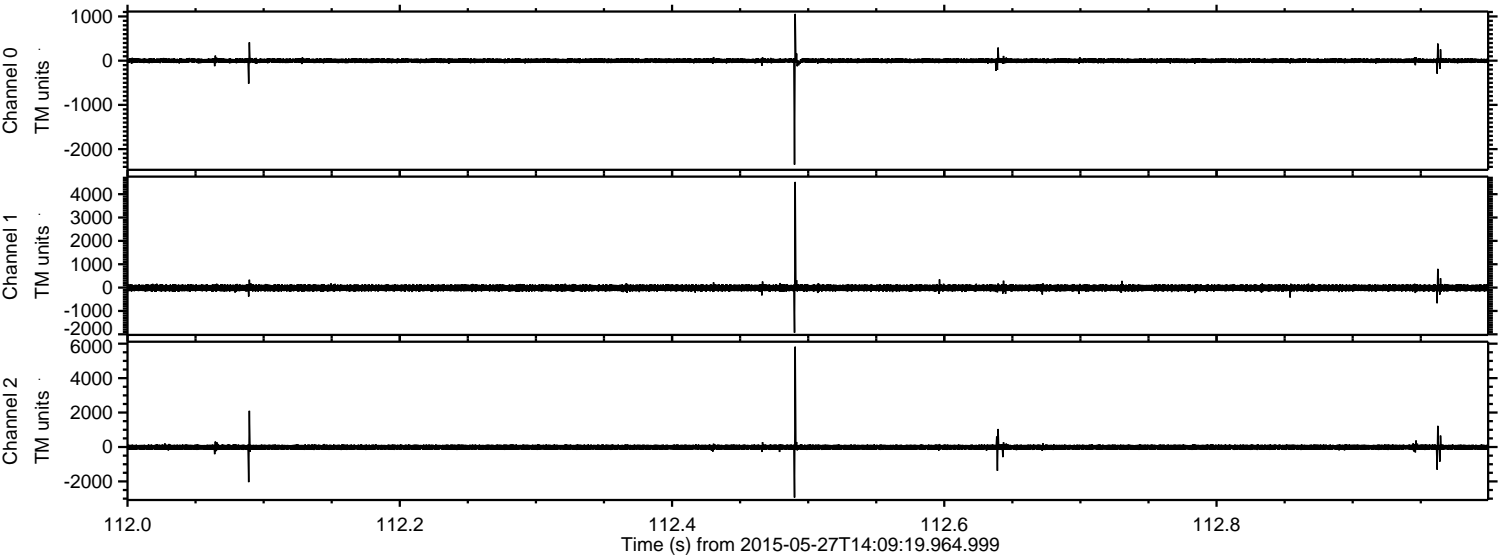

ELMAVAN 3D WAVEFORMS (Measured data sampled at 50 kHz) 49781 packets of 144 samples from 2015-05-27T14:09:19.964.999. Part 47/144

Processed Wed May 27 17:38:21 2015 by ELM ver.2012-10-06 from 001__elm20150527_140918__dat00.bin

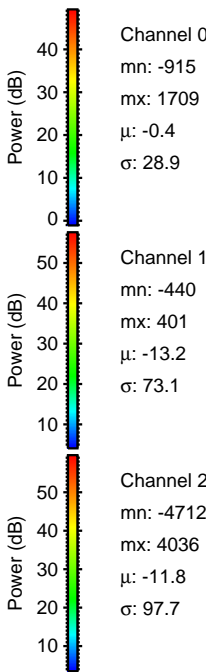
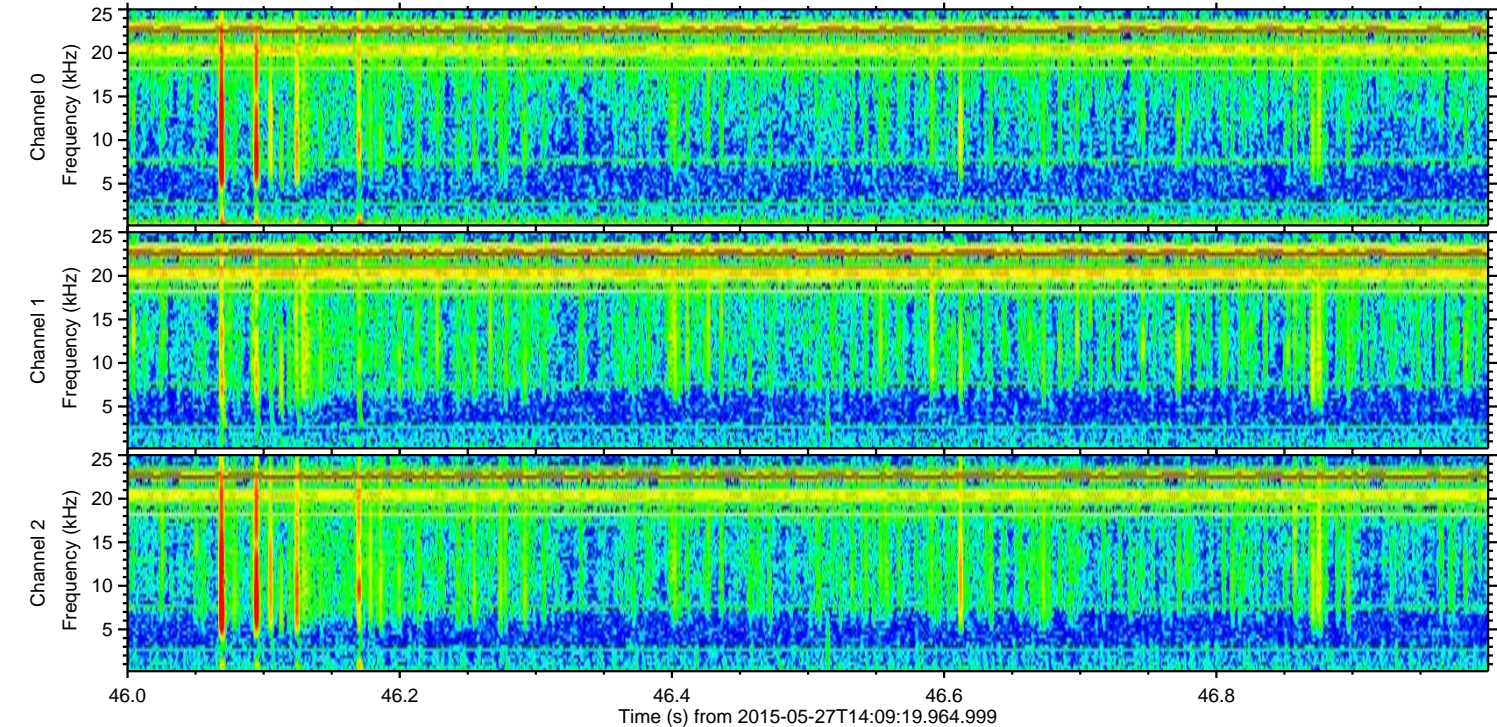
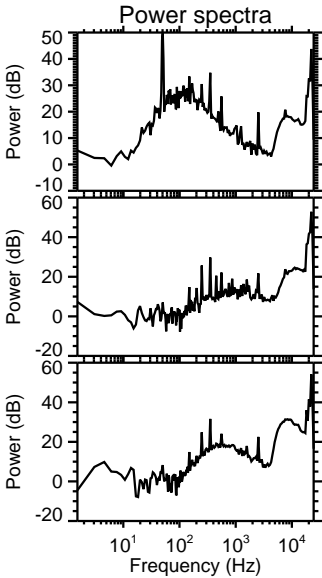
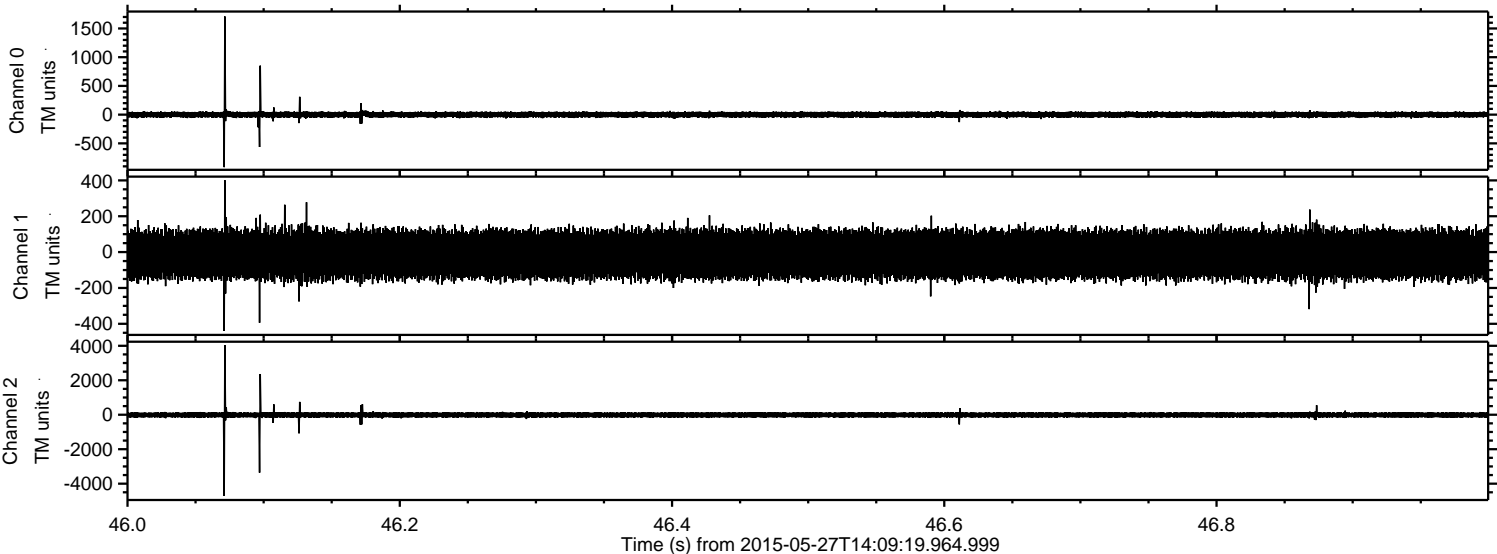

ELMAVAN 3D WAVEFORMS (Measured data sampled at 50 kHz) 49781 packets of 144 samples from 2015-05-27T14:09:19.964.999. Part 74/144

Processed Wed May 27 17:38:22 2015 by ELM ver.2012-10-06 from 001__elm20150527_140918__dat00.bin

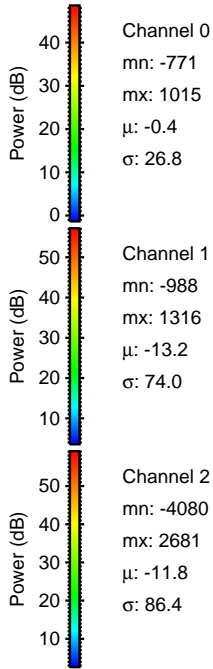
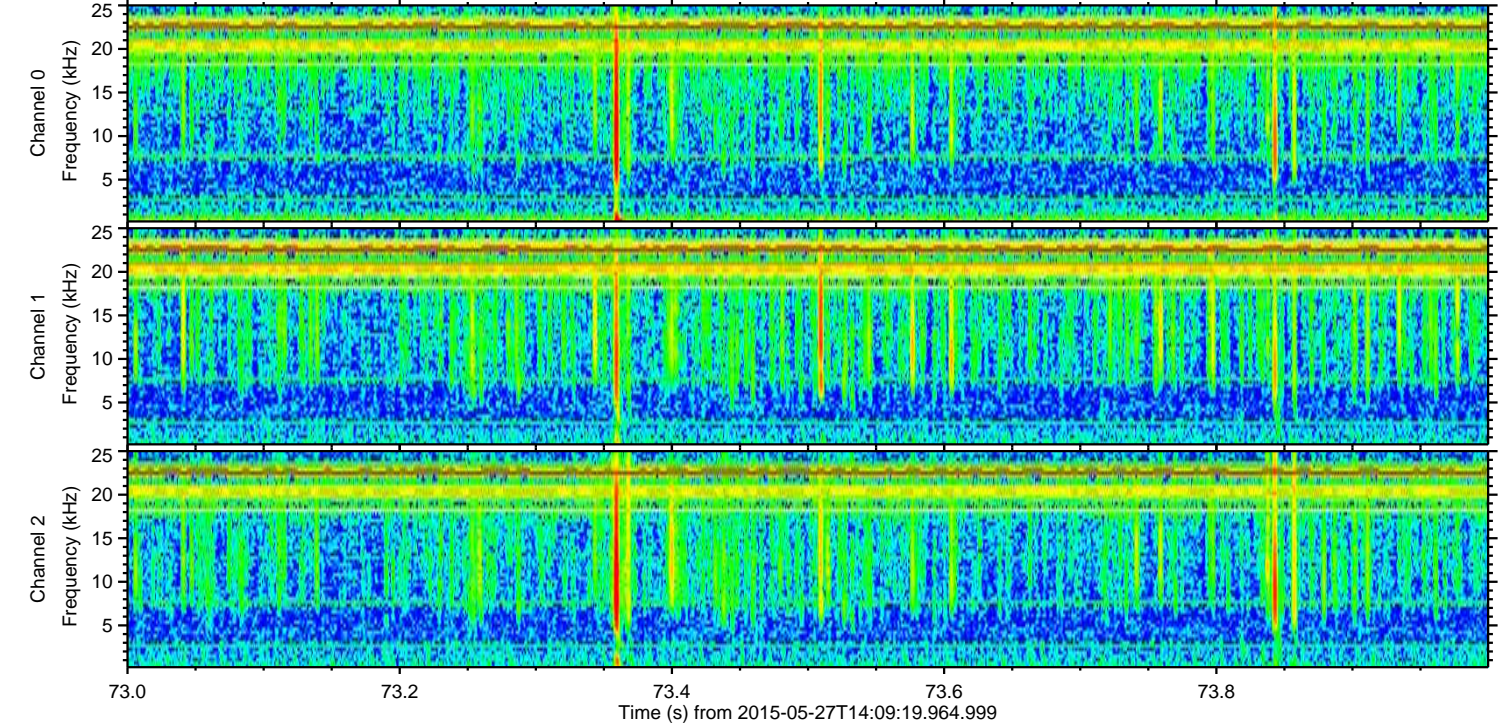
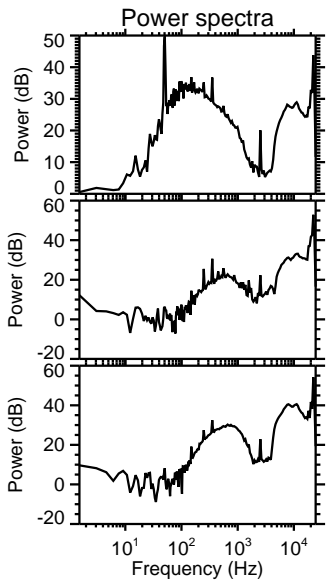
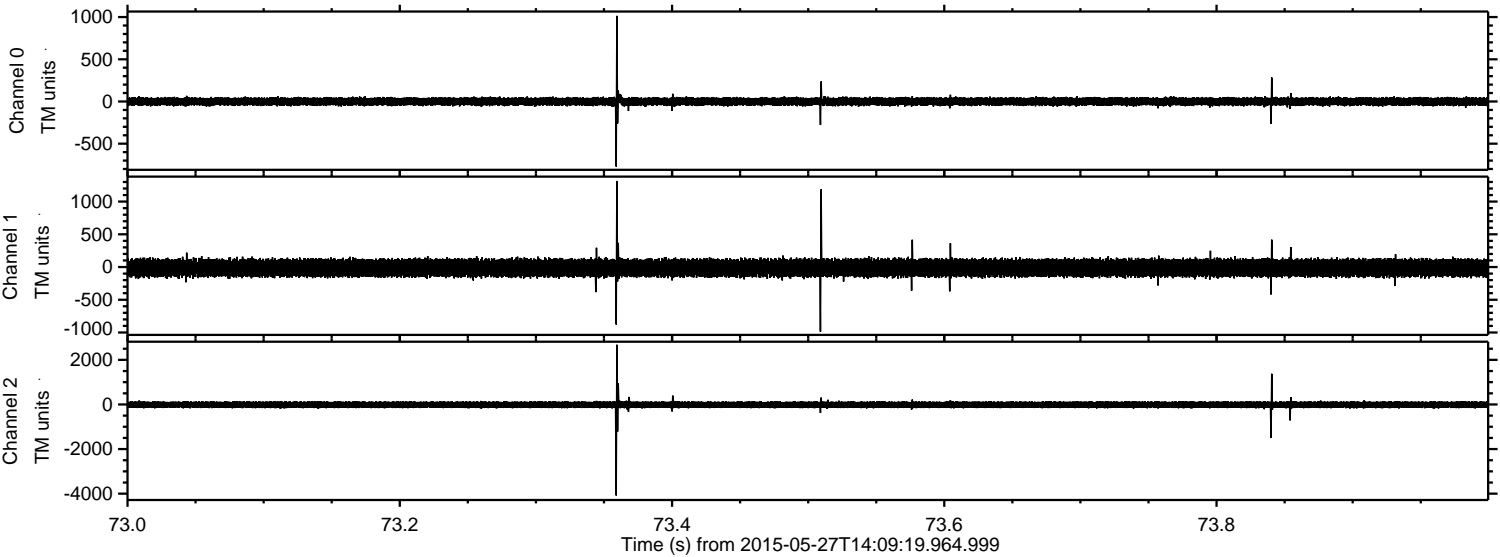

Channel 0
mn: -771
mx: 1015
 μ : -0.4
 σ : 26.8

Channel 1
mn: -988
mx: 1316
 μ : -13.2
 σ : 74.0

Channel 2
mn: -4080
mx: 2681
 μ : -11.8
 σ : 86.4

Processed Wed May 27 17:38:23 2015 by ELM ver.2012-10-06 from 001__elm20150527_140918__dat00.bin

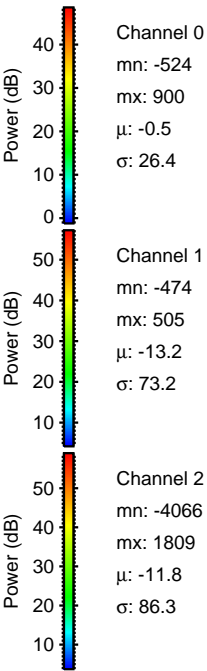
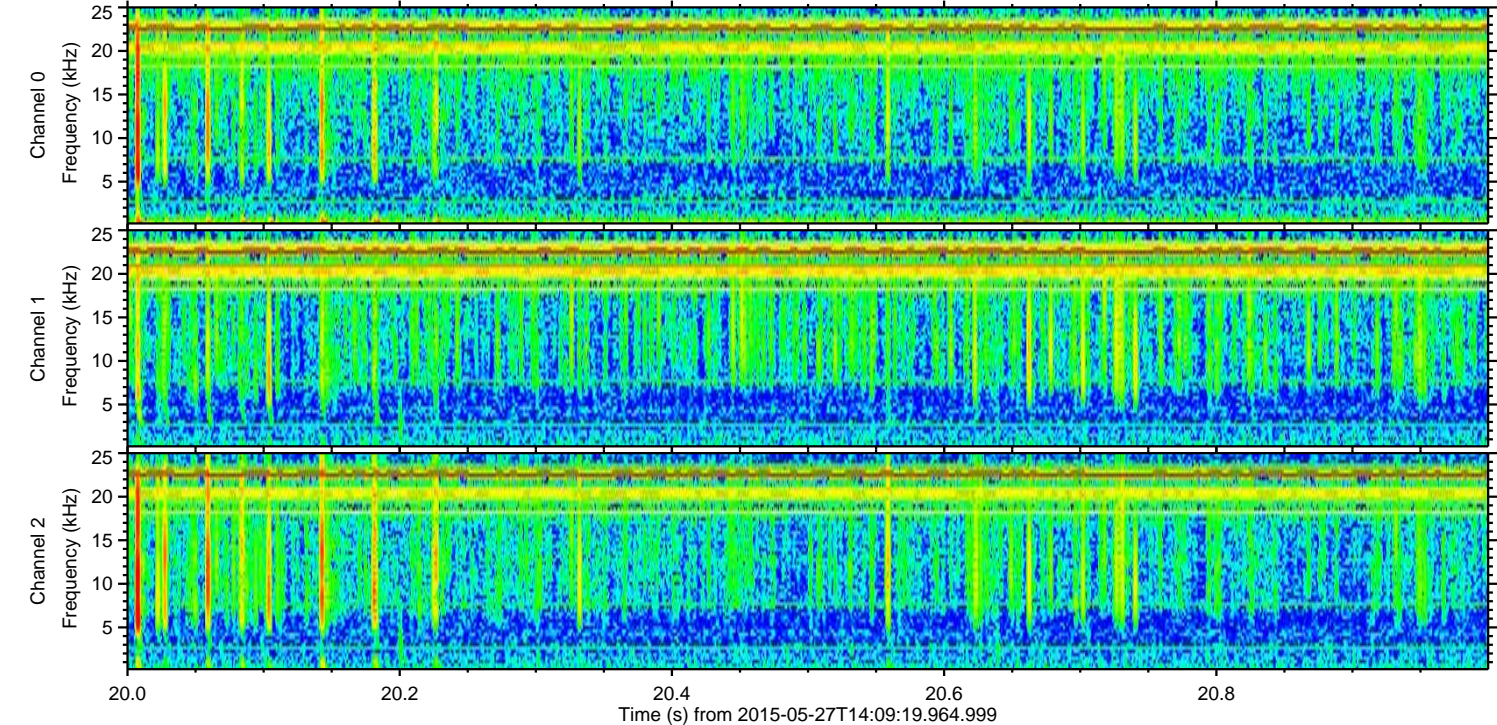
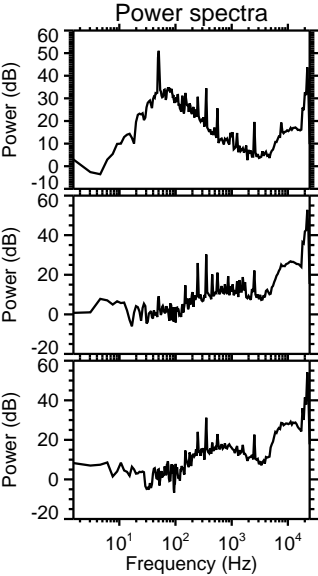
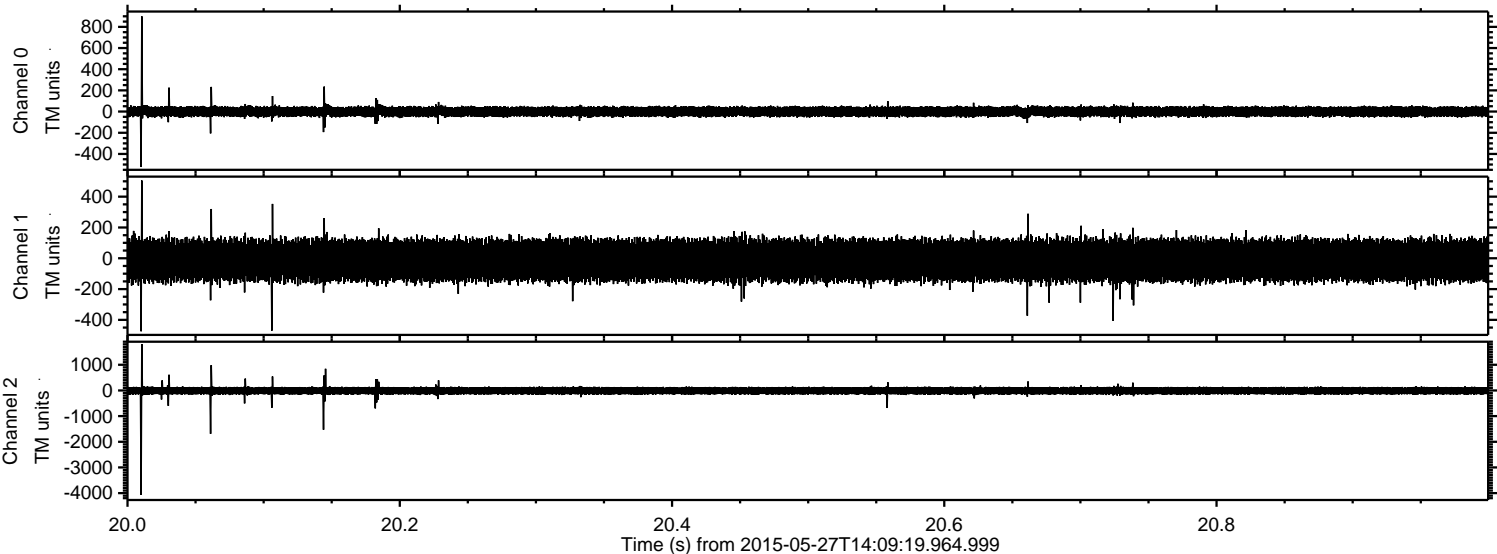

Processed Wed May 27 17:38:24 2015 by ELM ver.2012-10-06 from 001__elm20150527_140918__dat00.bin

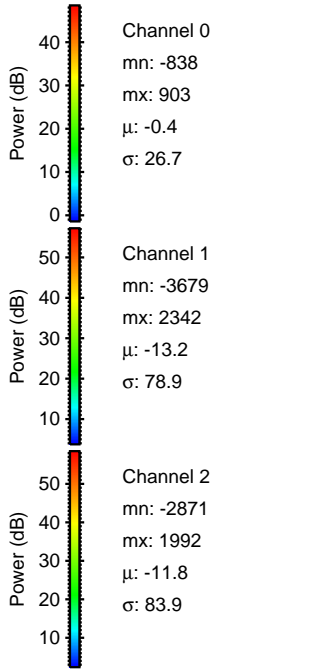
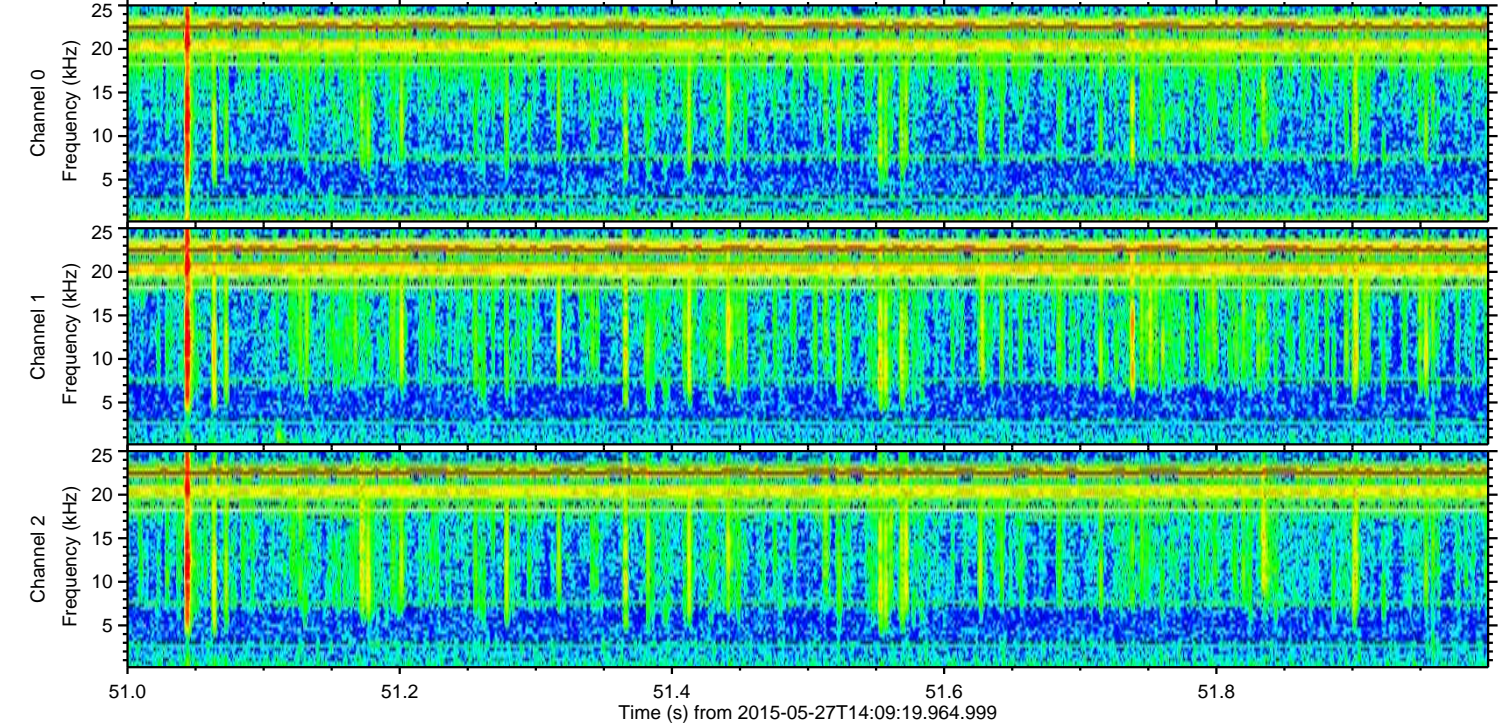
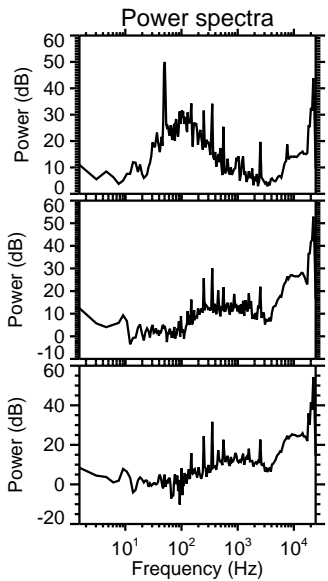
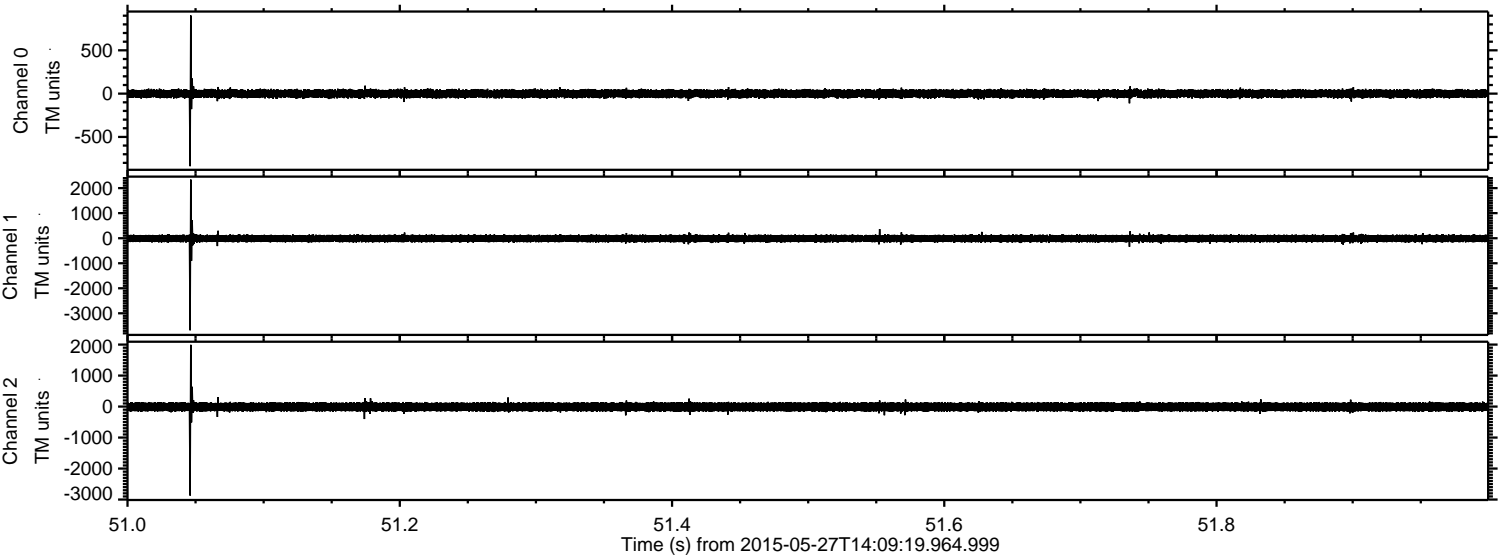

Processed Wed May 27 17:38:25 2015 by ELM ver.2012-10-06 from 001__elm20150527_140918__dat00.bin

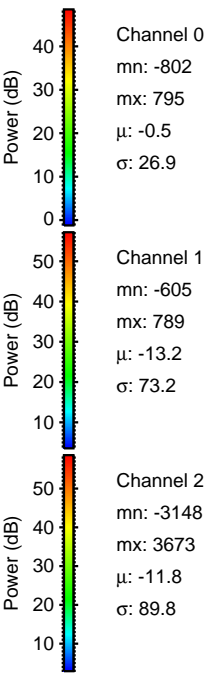
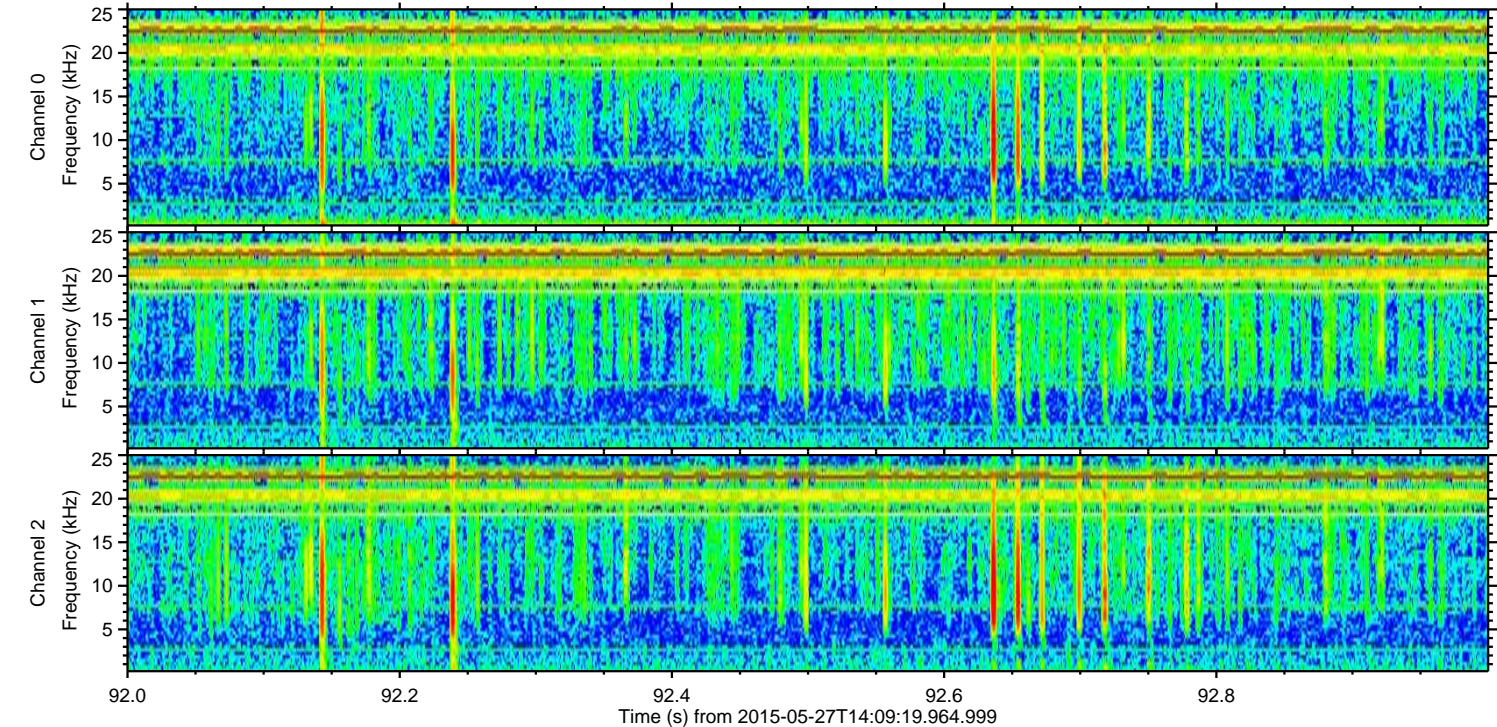
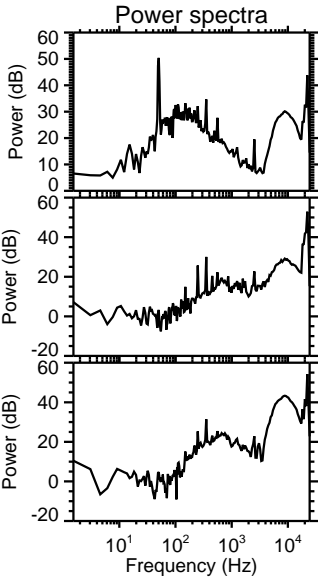
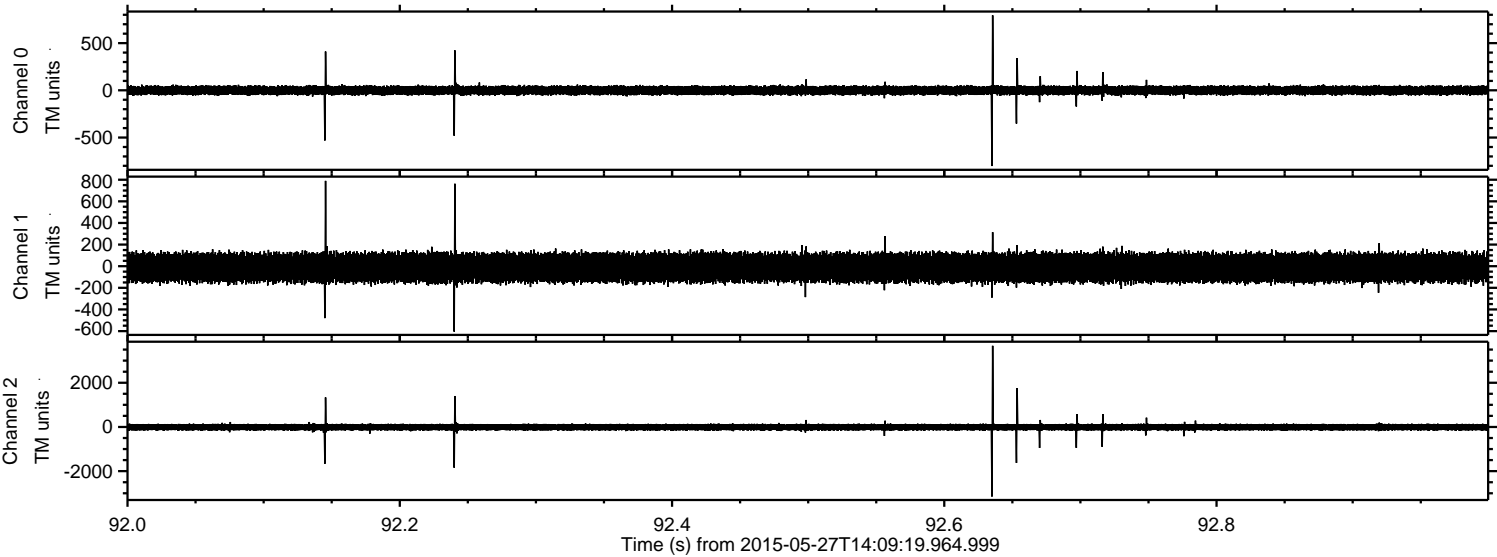

Processed Wed May 27 17:38:26 2015 by ELM ver.2012-10-06 from 001__elm20150527_140918__dat00.bin

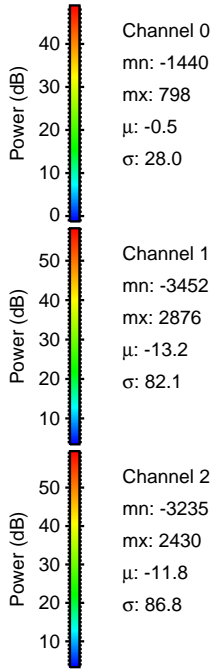
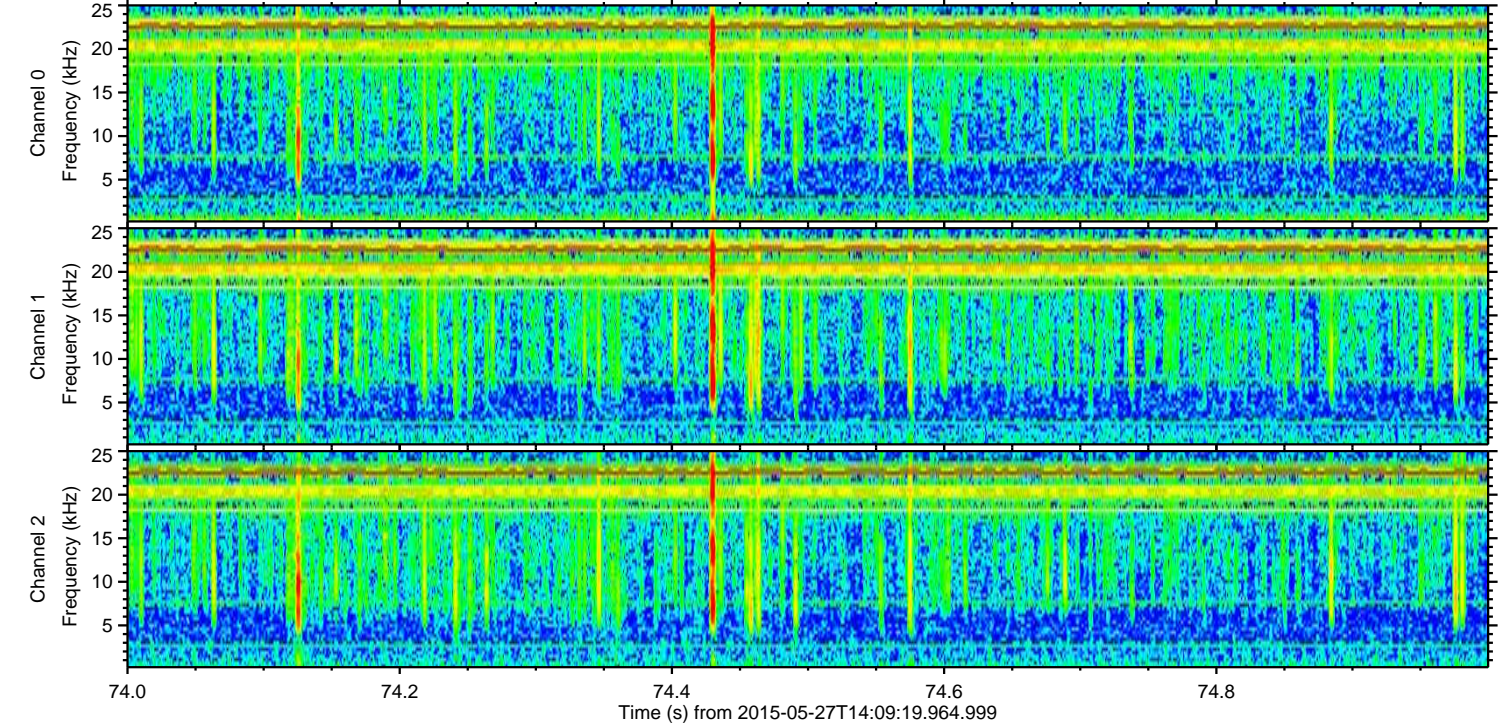
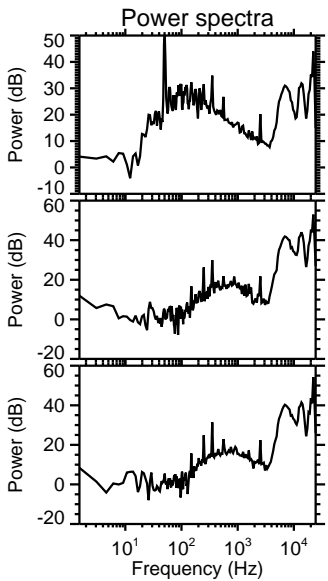
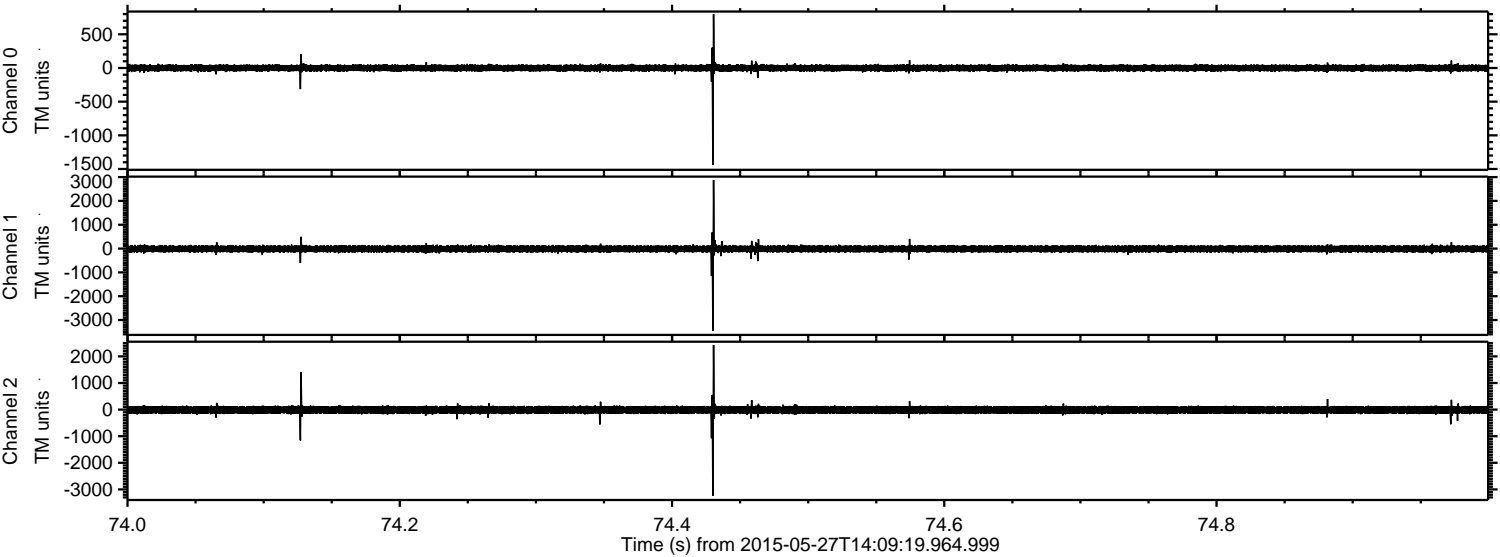

Processed Wed May 27 17:38:27 2015 by ELM ver.2012-10-06 from 001__elm20150527_140918__dat00.bin

