

# ELMAVAN 3D WAVEFORMS (Measured data sampled at 50 kHz) 49796 packets of 144 samples from 2015-05-27T13:09:17.890.000.

Processed Wed May 27 16:09:53 2015 by ELM ver.2012-10-06 from 001\_\_elm20150527\_130916\_\_dat00.bin

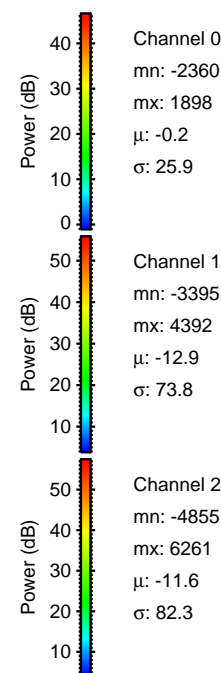

Processed Wed May 27 16:10:04 2015 by ELM ver.2012-10-06 from 001\_\_elm20150527\_130916\_\_dat00.bin

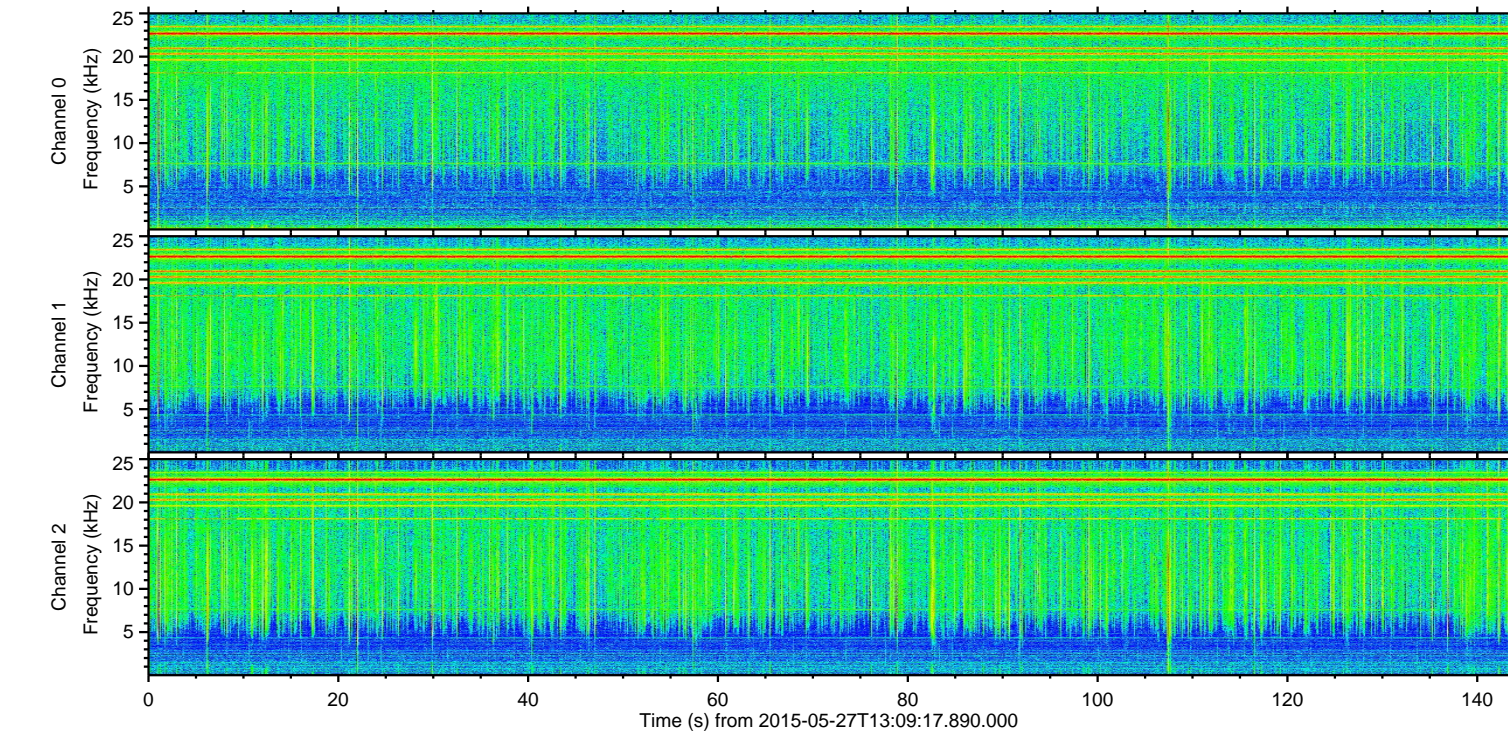
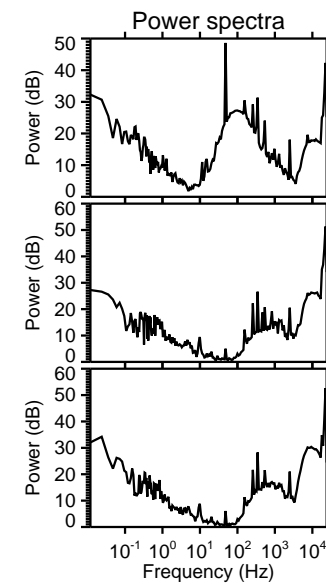
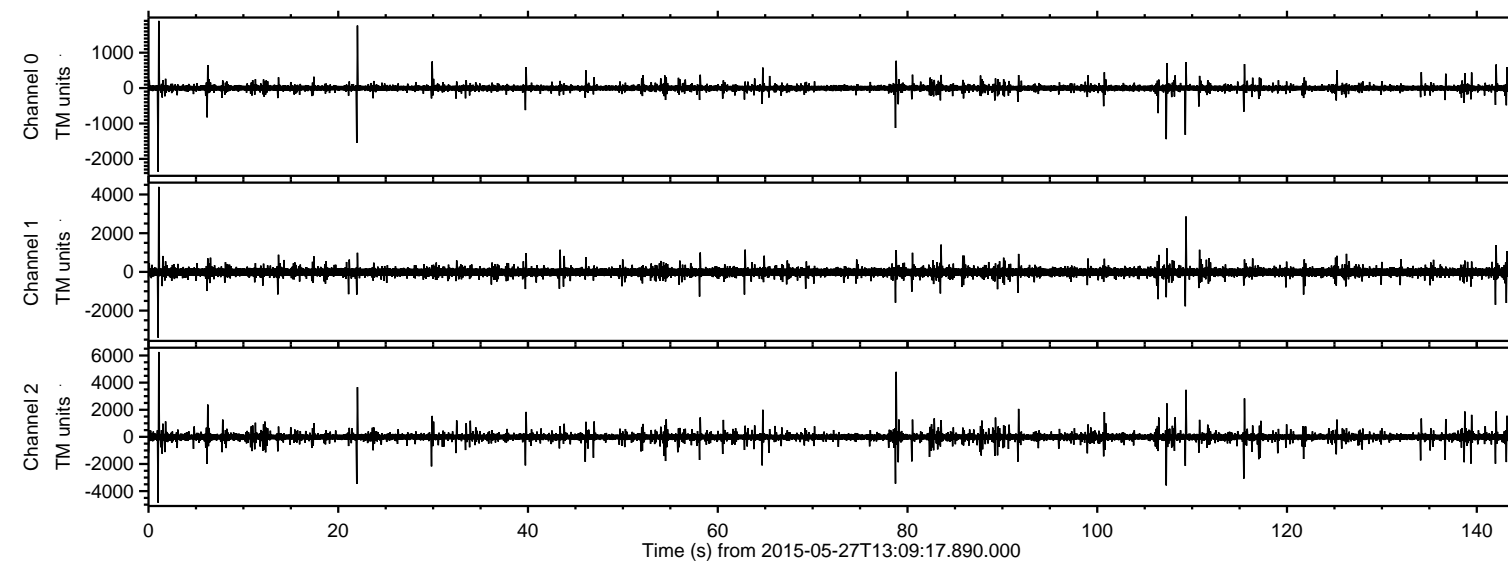
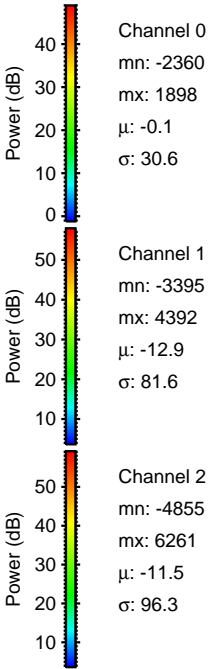
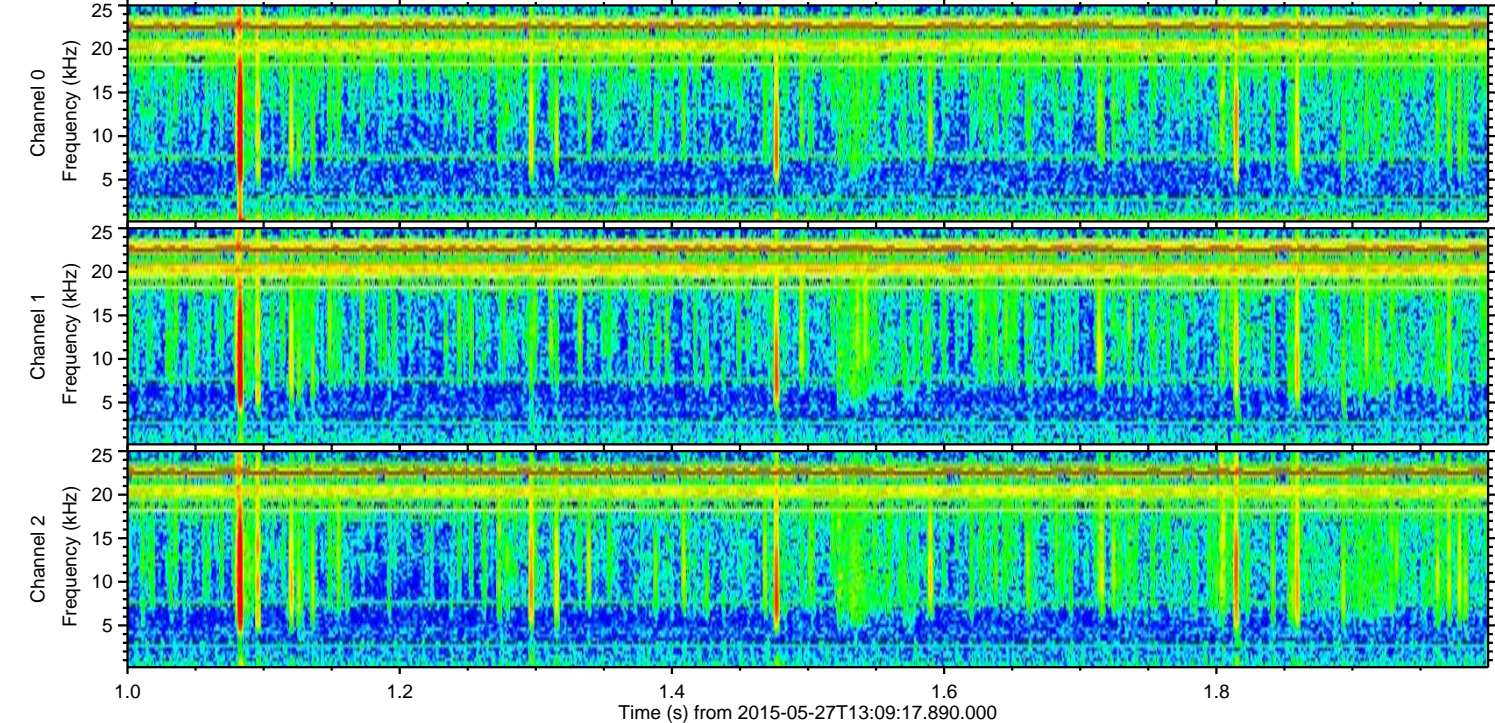
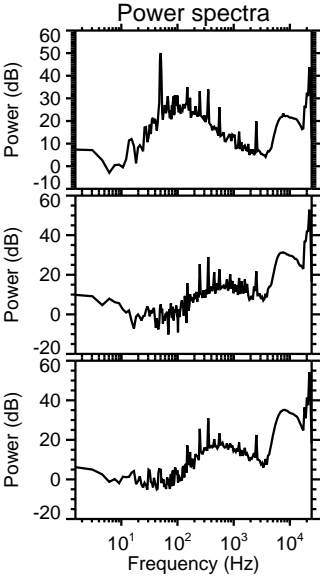
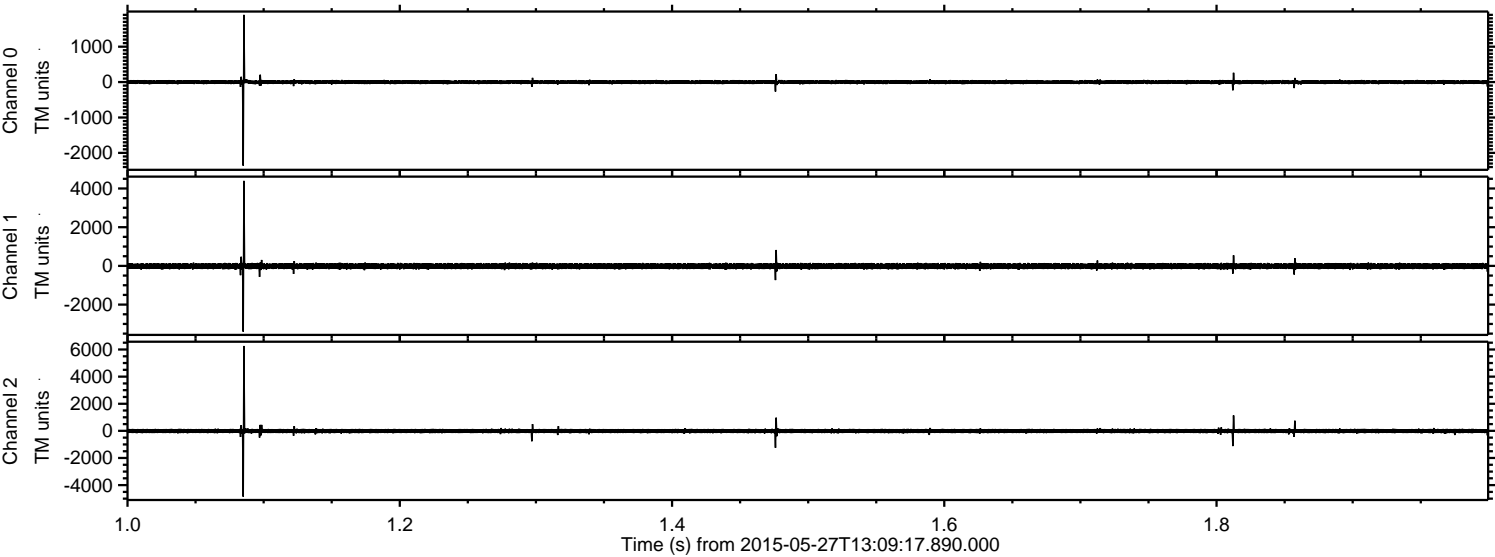

Processed Wed May 27 16:10:05 2015 by ELM ver.2012-10-06 from 001\_\_elm20150527\_130916\_\_dat00.bin

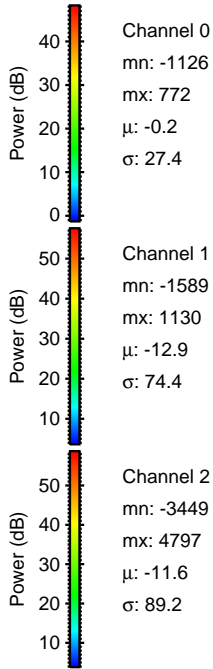
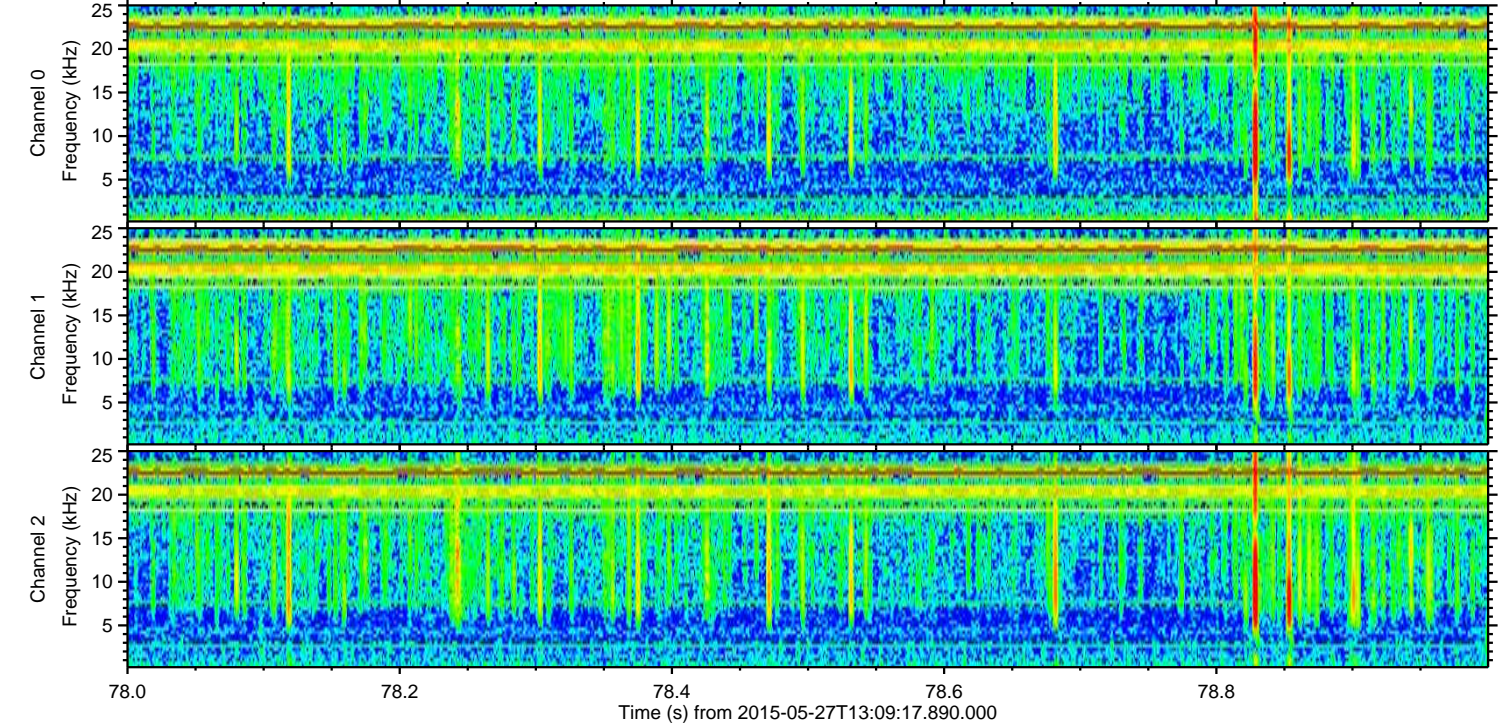
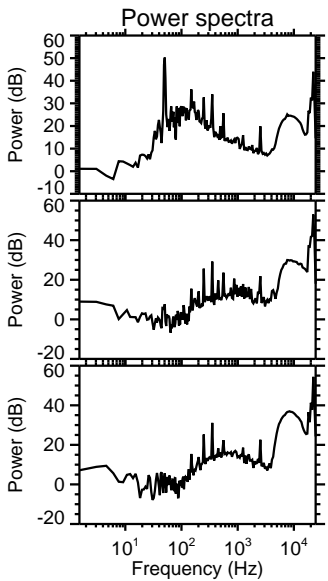
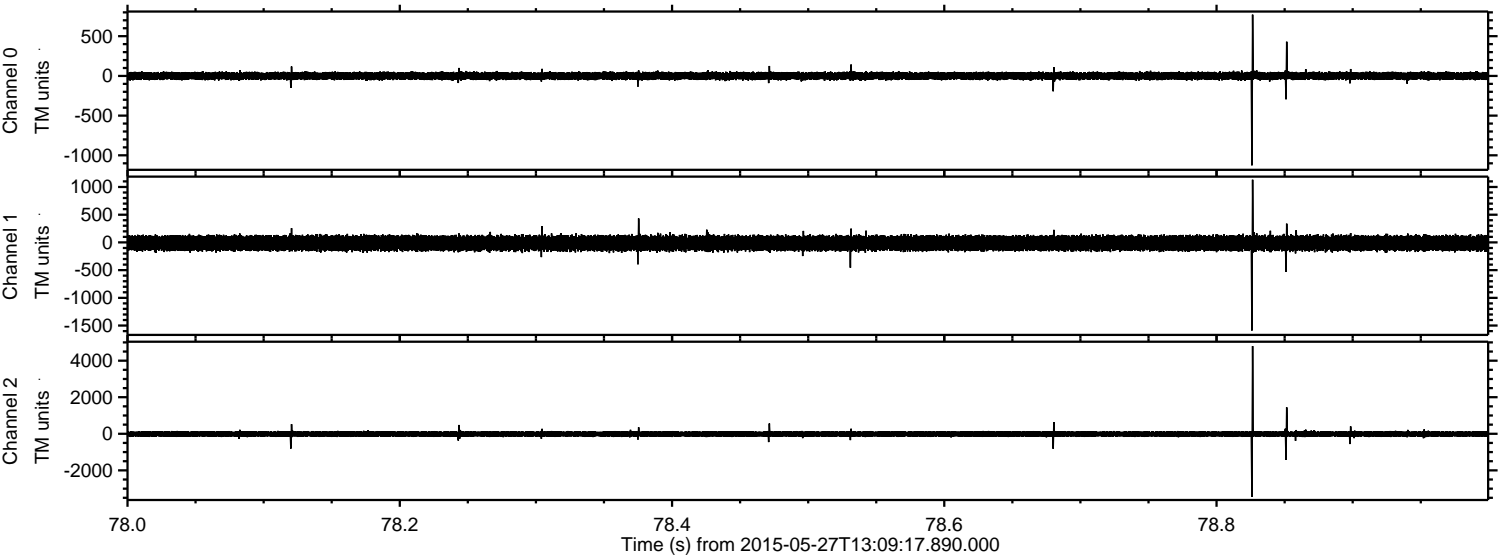

Channel 0  
mn: -1126  
mx: 772  
 $\mu$ : -0.2  
 $\sigma$ : 27.4

Channel 1  
mn: -1589  
mx: 1130  
 $\mu$ : -12.9  
 $\sigma$ : 74.4

Channel 2  
mn: -3449  
mx: 4797  
 $\mu$ : -11.6  
 $\sigma$ : 89.2

Processed Wed May 27 16:10:06 2015 by ELM ver.2012-10-06 from 001\_\_elm20150527\_130916\_\_dat00.bin

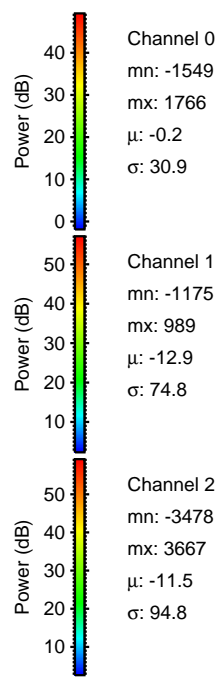
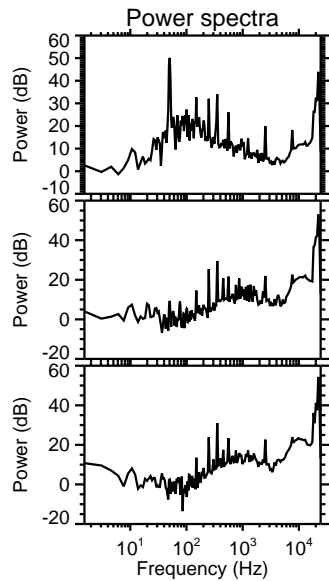
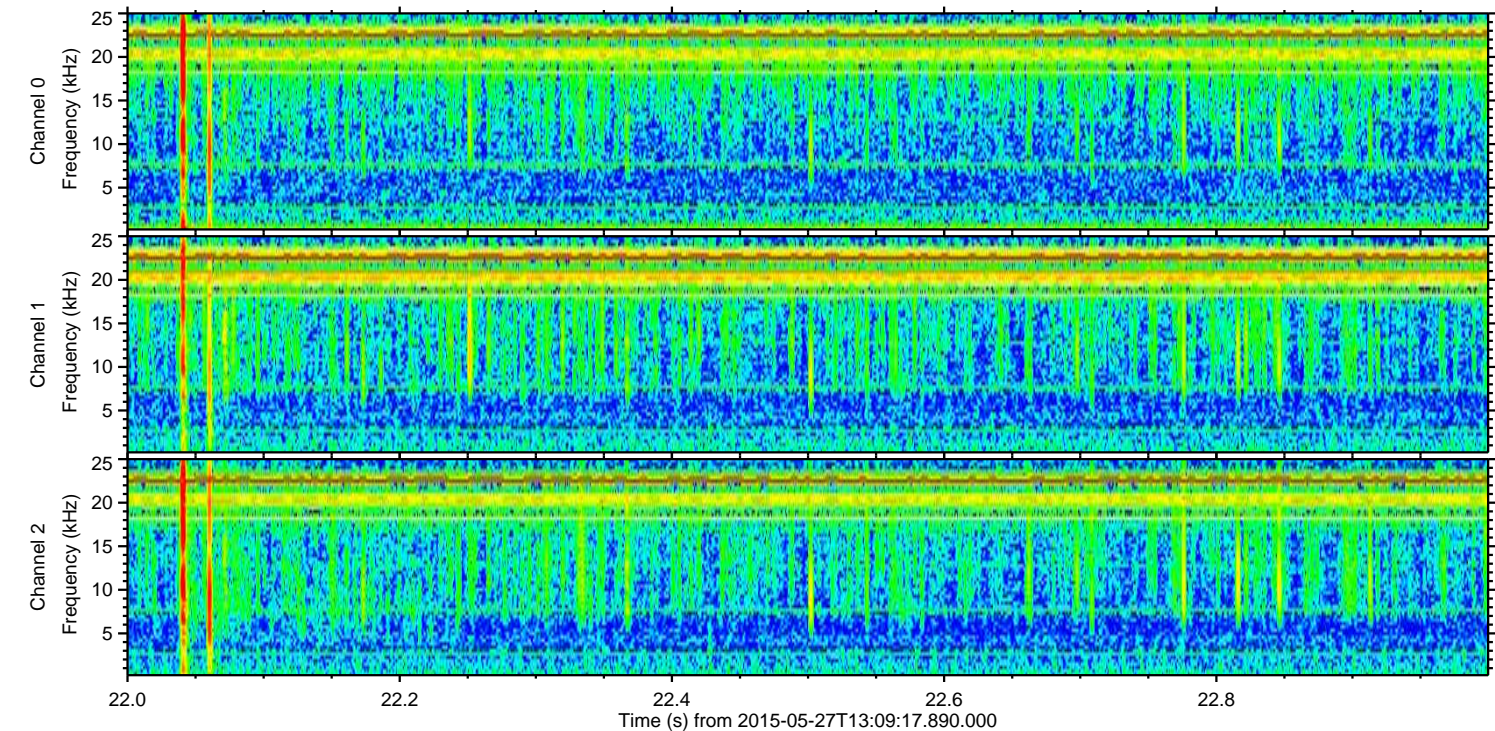
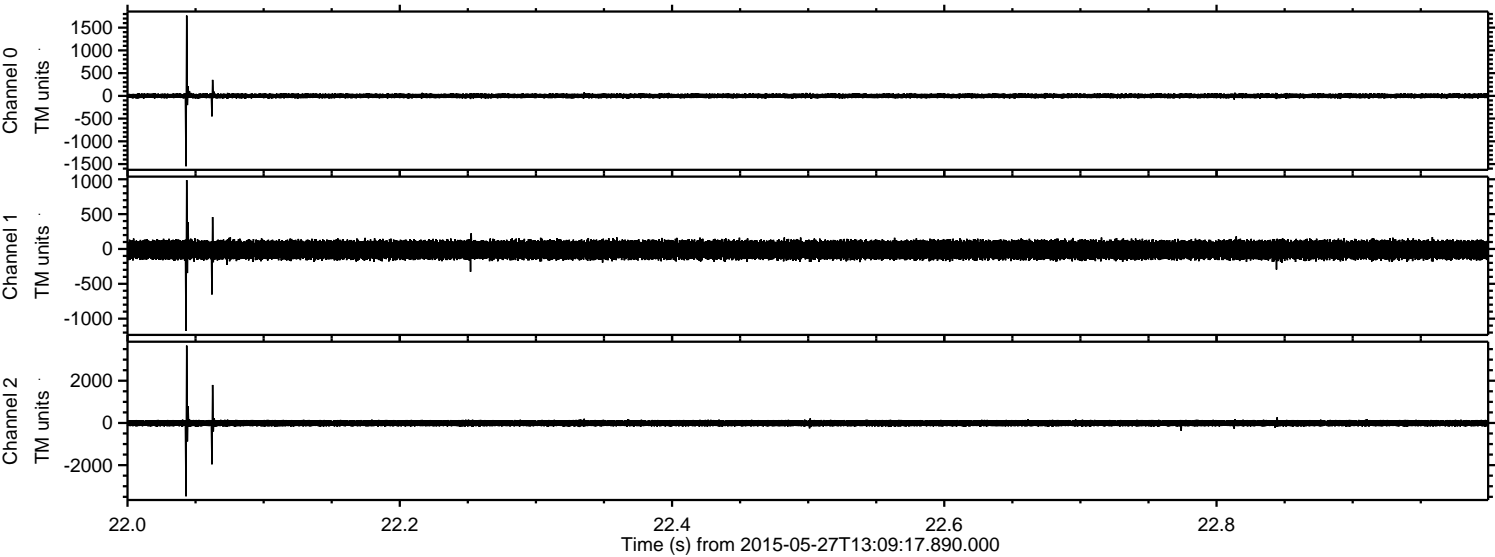

ELMAVAN 3D WAVEFORMS (Measured data sampled at 50 kHz) 49796 packets of 144 samples from 2015-05-27T13:09:17.890.000. Part 108/144

Processed Wed May 27 16:10:07 2015 by ELM ver.2012-10-06 from 001\_\_elm20150527\_130916\_\_dat00.bin

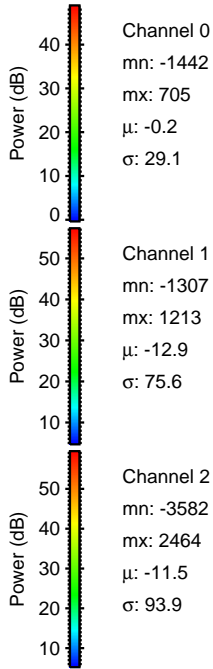
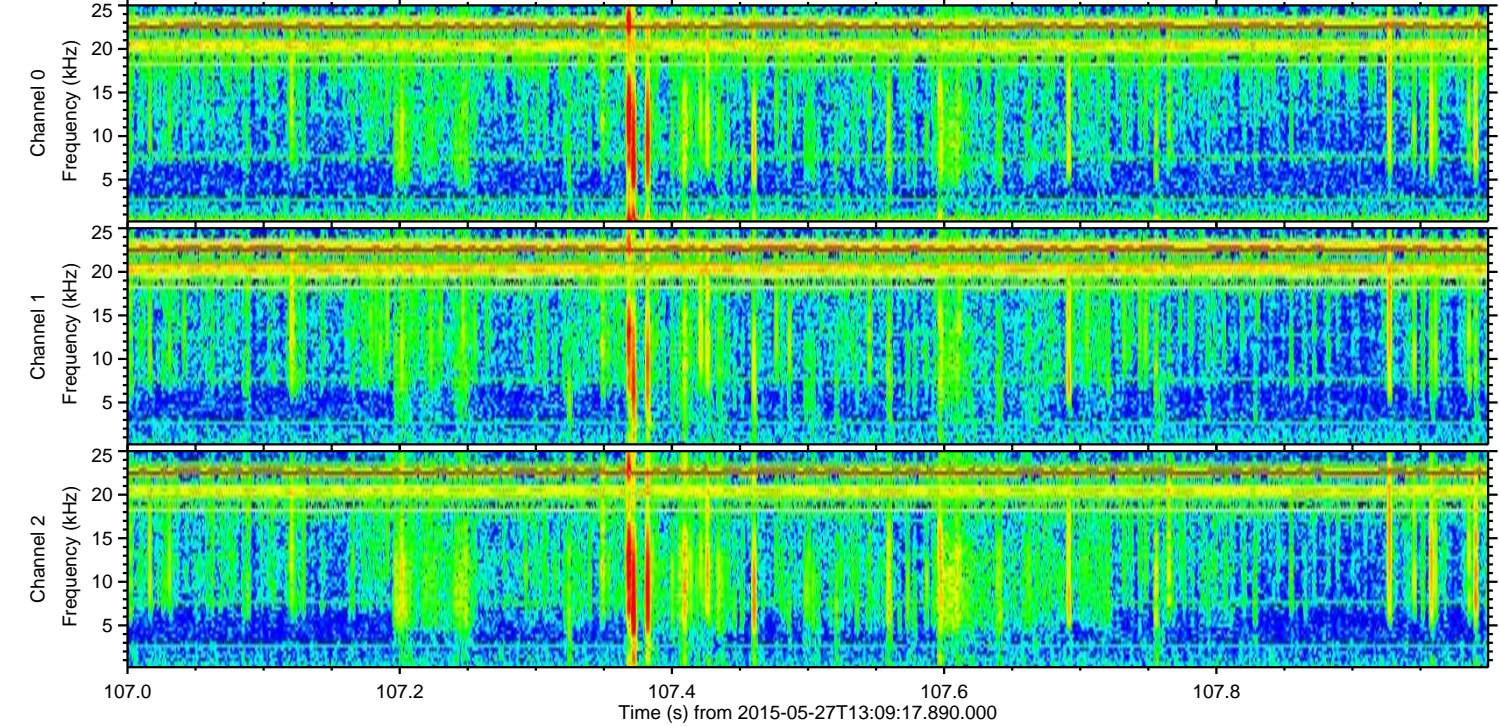
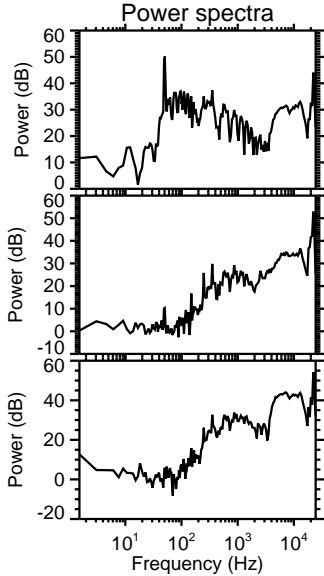
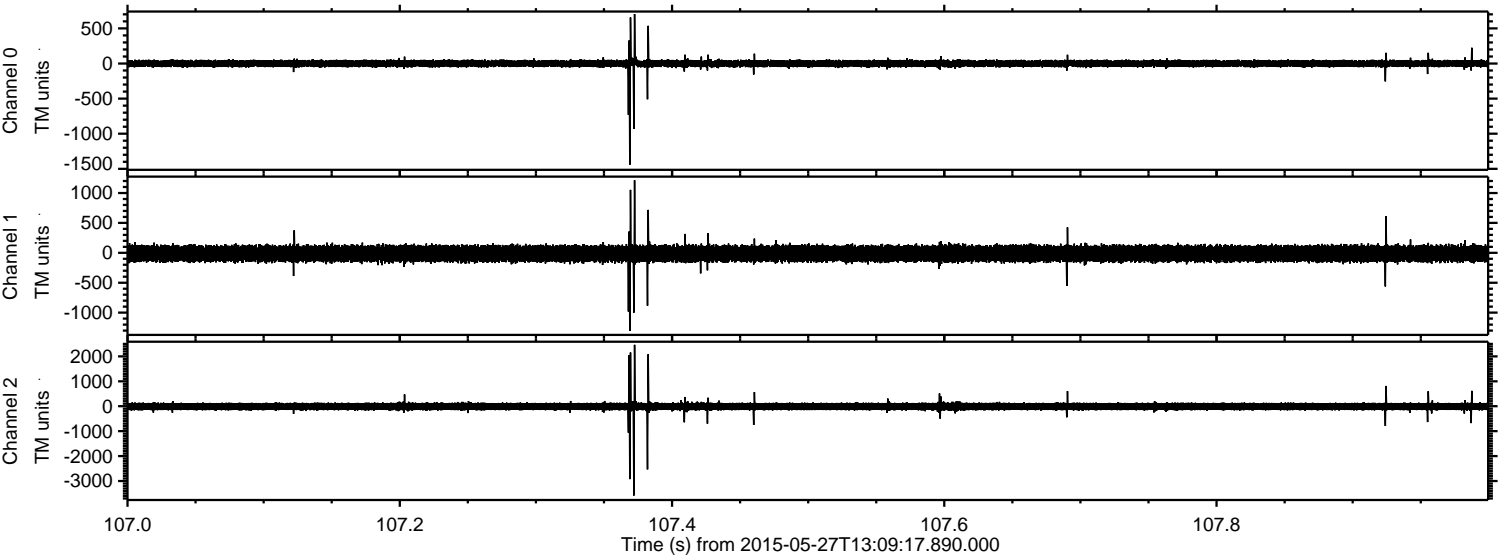

Channel 0  
mn: -1442  
mx: 705  
 $\mu$ : -0.2  
 $\sigma$ : 29.1

Channel 1  
mn: -1307  
mx: 1213  
 $\mu$ : -12.9  
 $\sigma$ : 75.6

Channel 2  
mn: -3582  
mx: 2464  
 $\mu$ : -11.5  
 $\sigma$ : 93.9

ELMAVAN 3D WAVEFORMS (Measured data sampled at 50 kHz) 49796 packets of 144 samples from 2015-05-27T13:09:17.890.000. Part 110/144

Processed Wed May 27 16:10:08 2015 by ELM ver.2012-10-06 from 001\_\_elm20150527\_130916\_\_dat00.bin

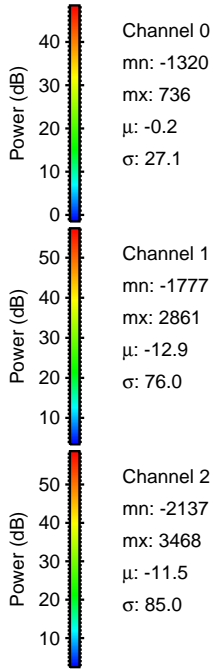
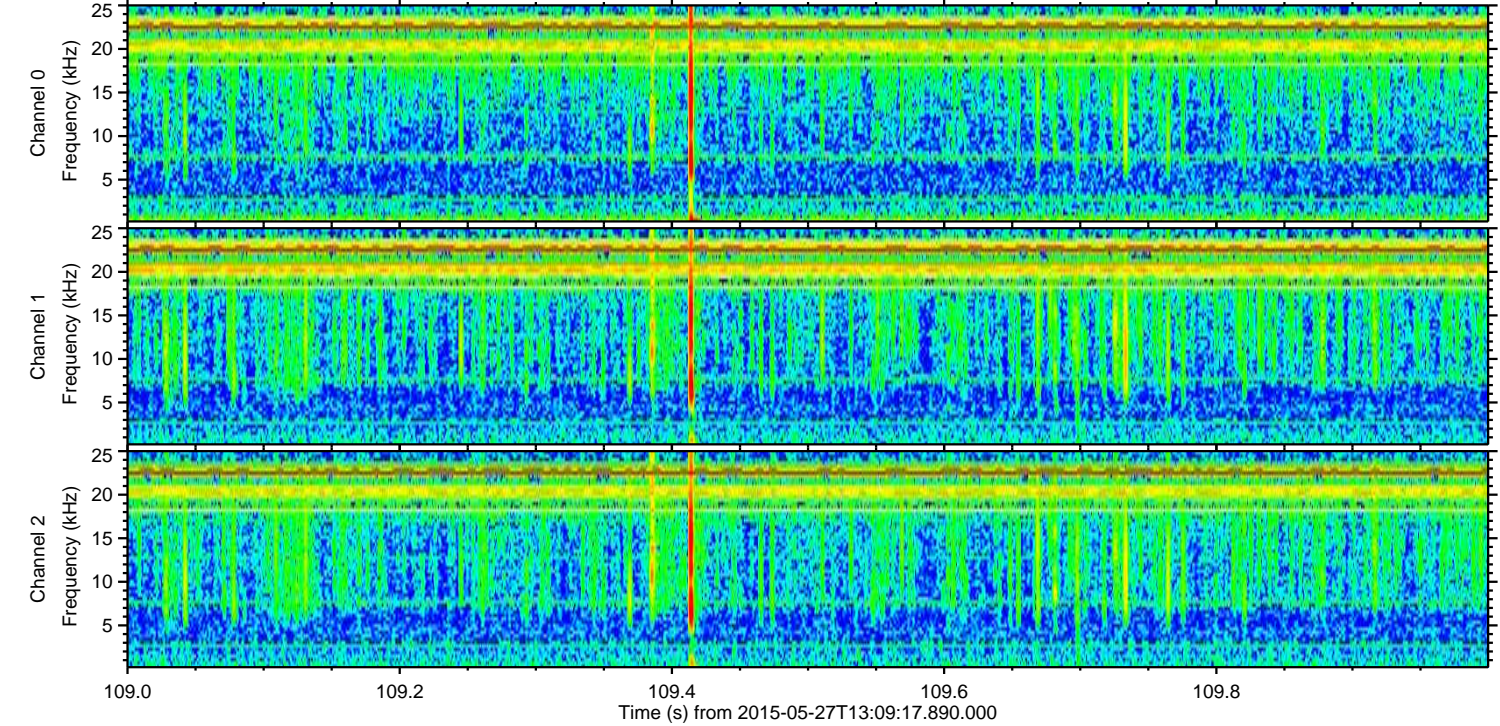
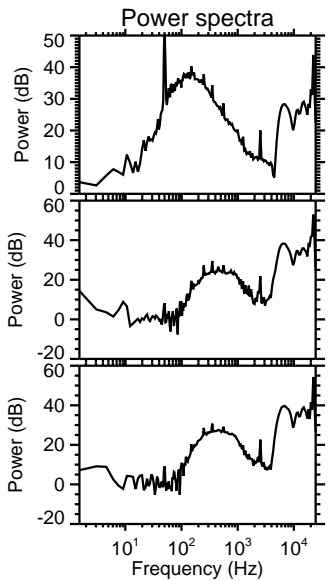
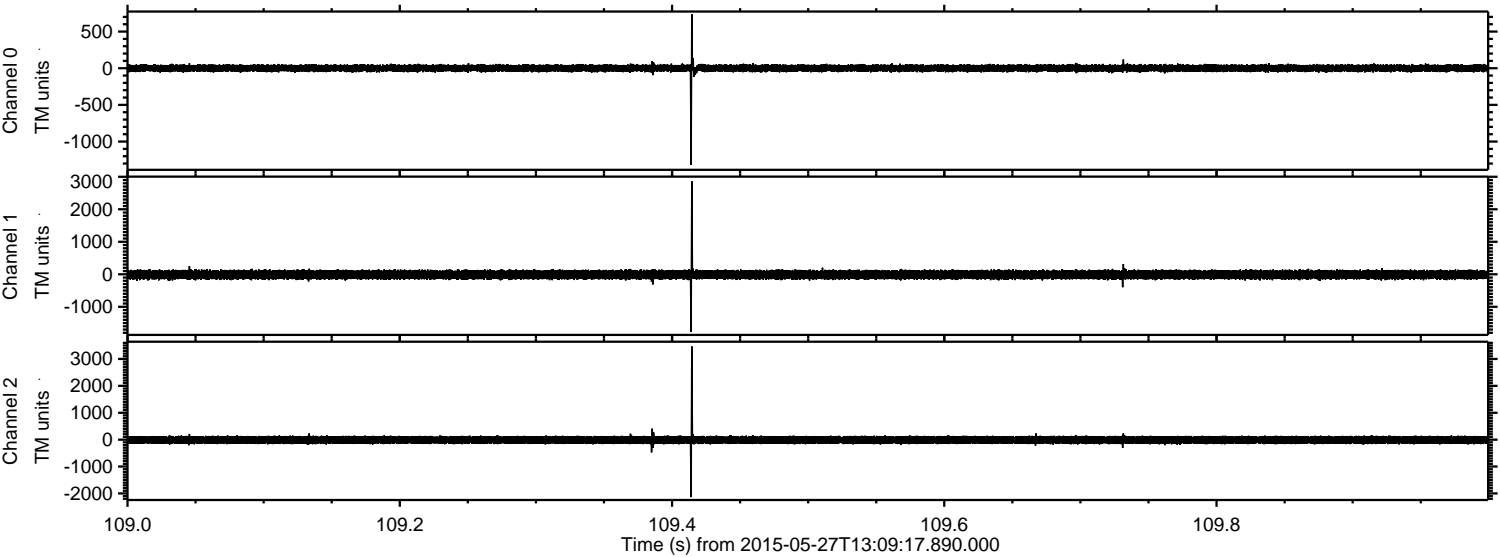

ELMAVAN 3D WAVEFORMS (Measured data sampled at 50 kHz) 49796 packets of 144 samples from 2015-05-27T13:09:17.890.000. Part 116/144

Processed Wed May 27 16:10:09 2015 by ELM ver.2012-10-06 from 001\_\_elm20150527\_130916\_\_dat00.bin

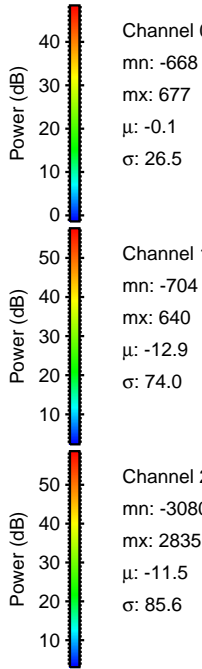
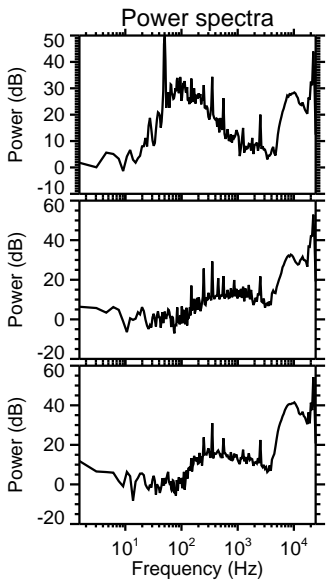
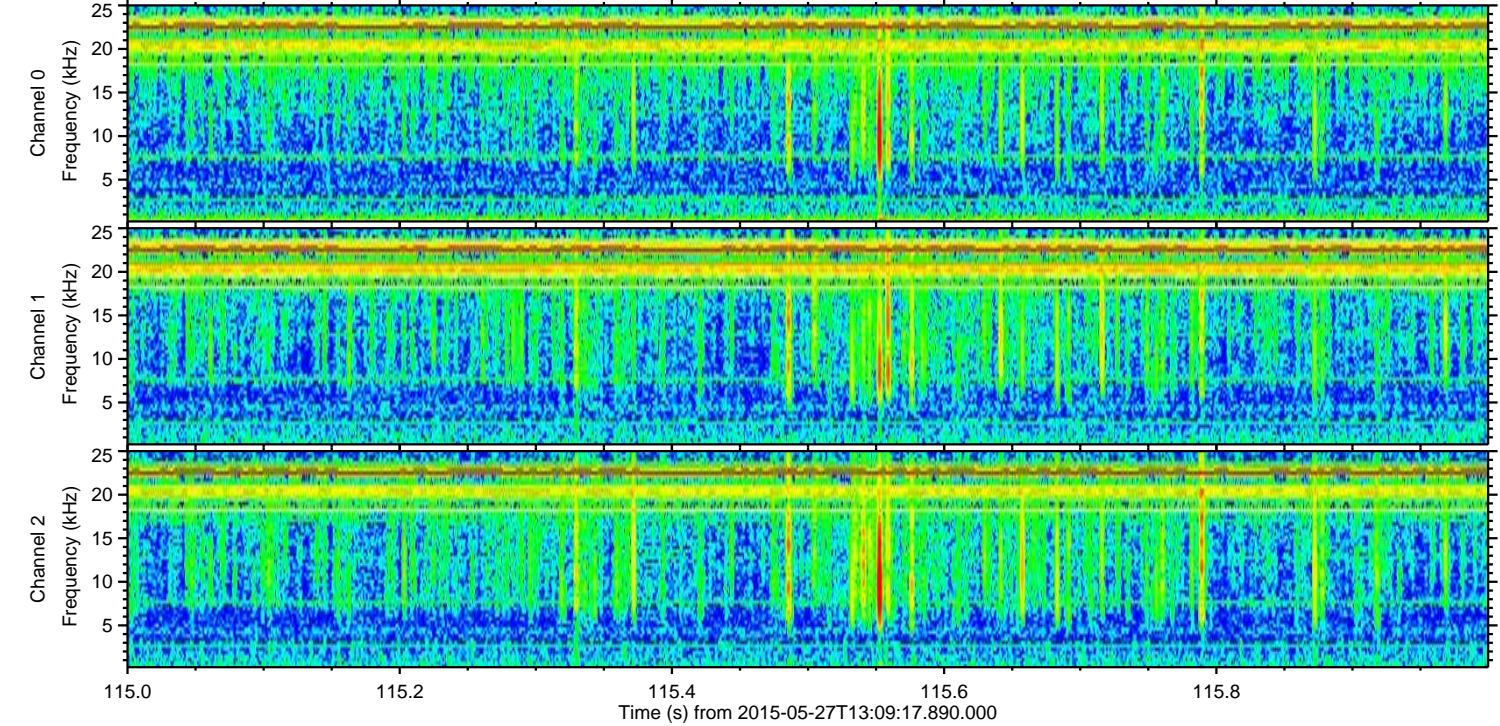
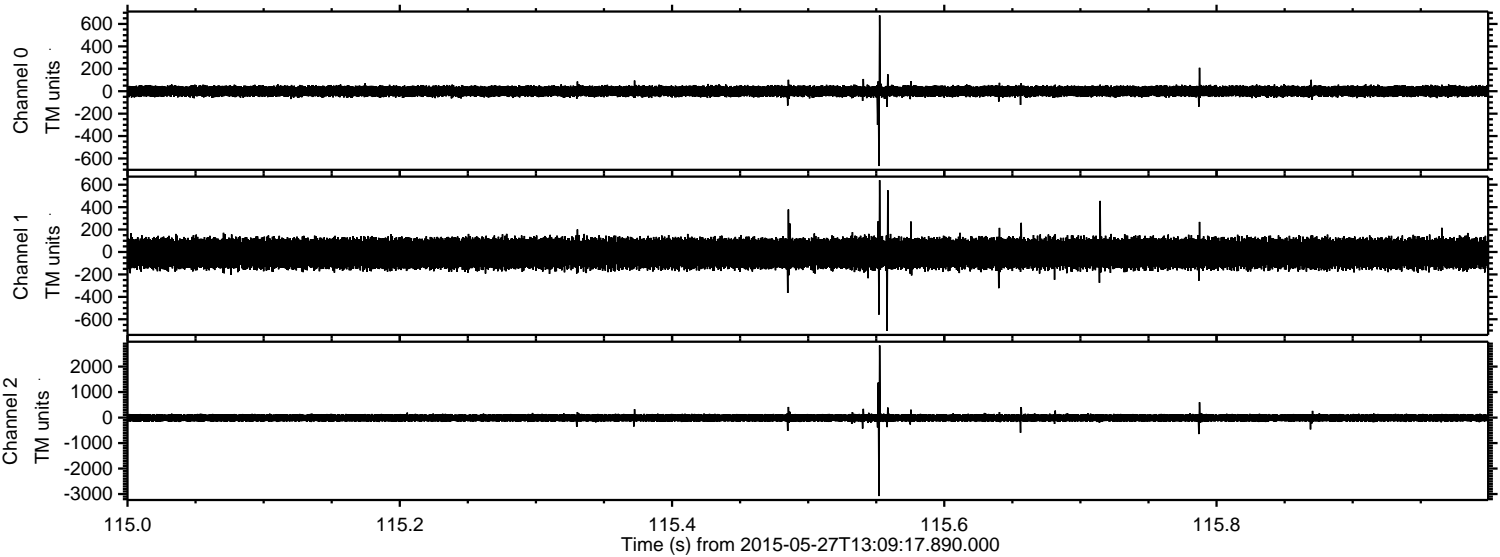

Channel 0  
mn: -668  
mx: 677  
 $\mu$ : -0.1  
 $\sigma$ : 26.5

Channel 1  
mn: -704  
mx: 640  
 $\mu$ : -12.9  
 $\sigma$ : 74.0

Channel 2  
mn: -3080  
mx: 2835  
 $\mu$ : -11.5  
 $\sigma$ : 85.6

Processed Wed May 27 16:10:10 2015 by ELM ver.2012-10-06 from 001\_\_elm20150527\_130916\_\_dat00.bin

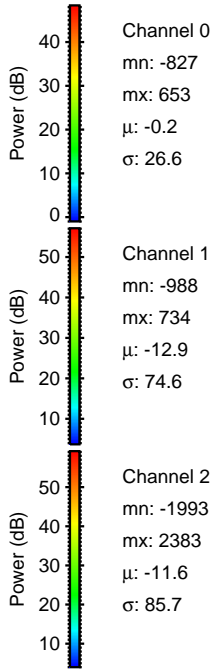
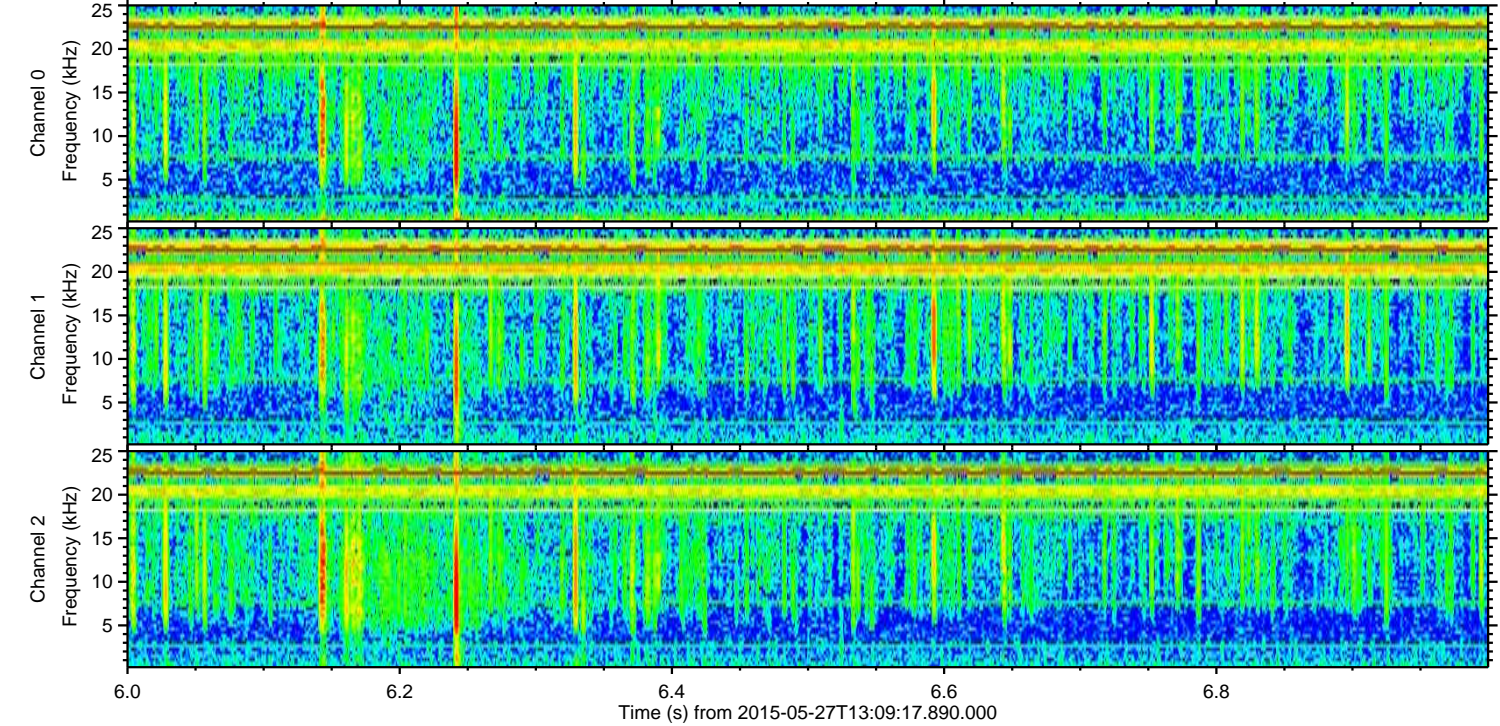
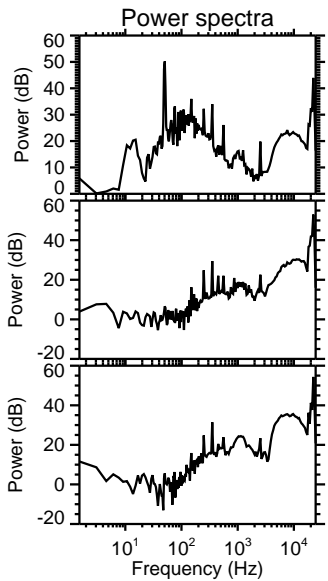
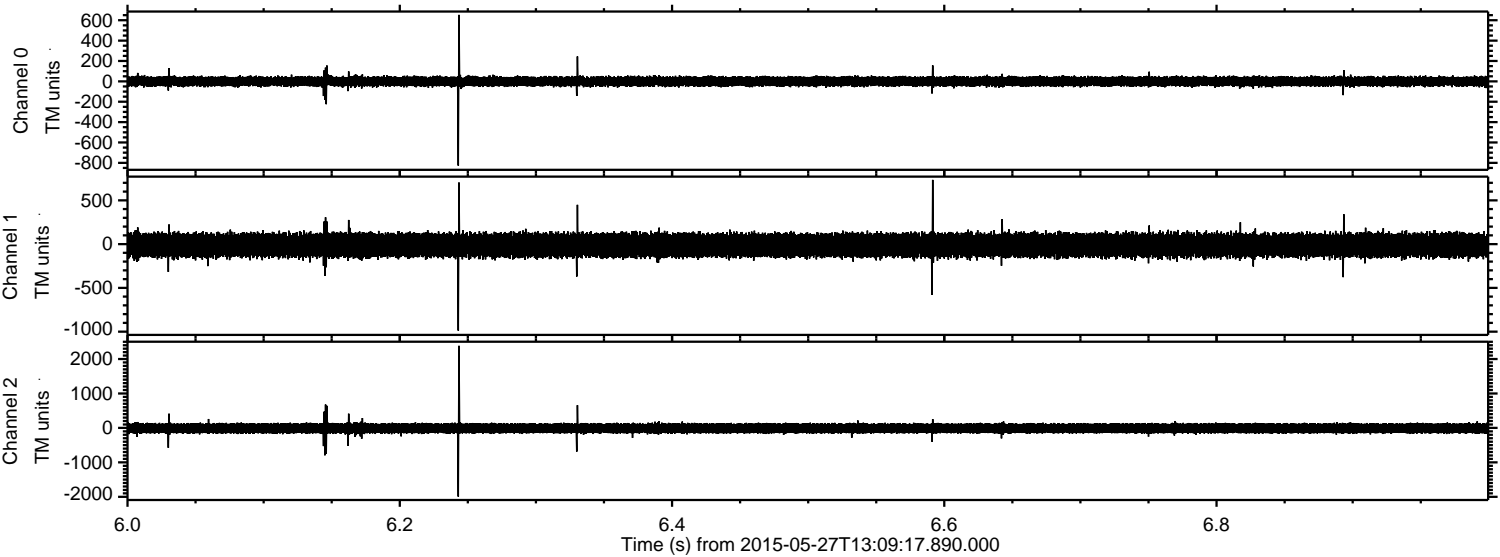

Channel 0  
mn: -827  
mx: 653  
 $\mu$ : -0.2  
 $\sigma$ : 26.6

Channel 1  
mn: -988  
mx: 734  
 $\mu$ : -12.9  
 $\sigma$ : 74.6

Channel 2  
mn: -1993  
mx: 2383  
 $\mu$ : -11.6  
 $\sigma$ : 85.7

Processed Wed May 27 16:10:11 2015 by ELM ver.2012-10-06 from 001\_\_elm20150527\_130916\_\_dat00.bin

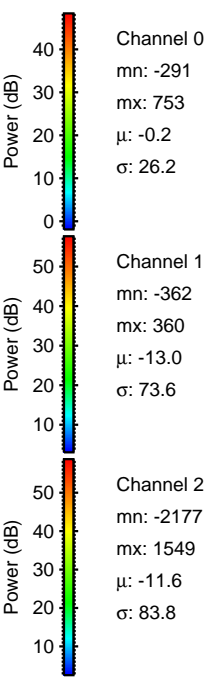
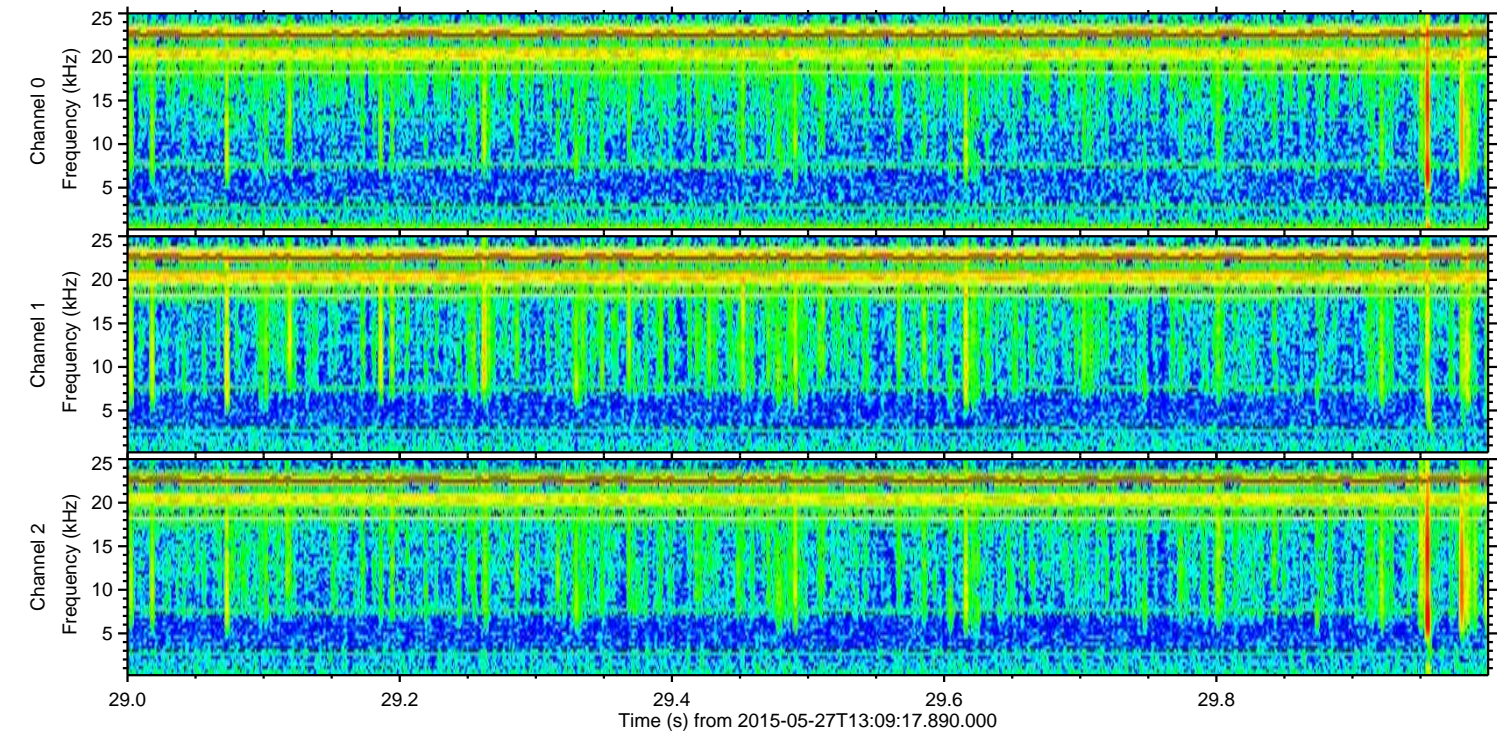
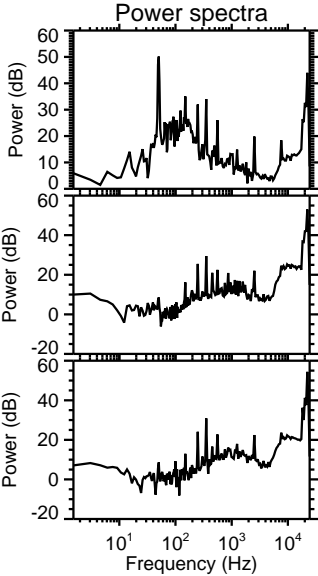
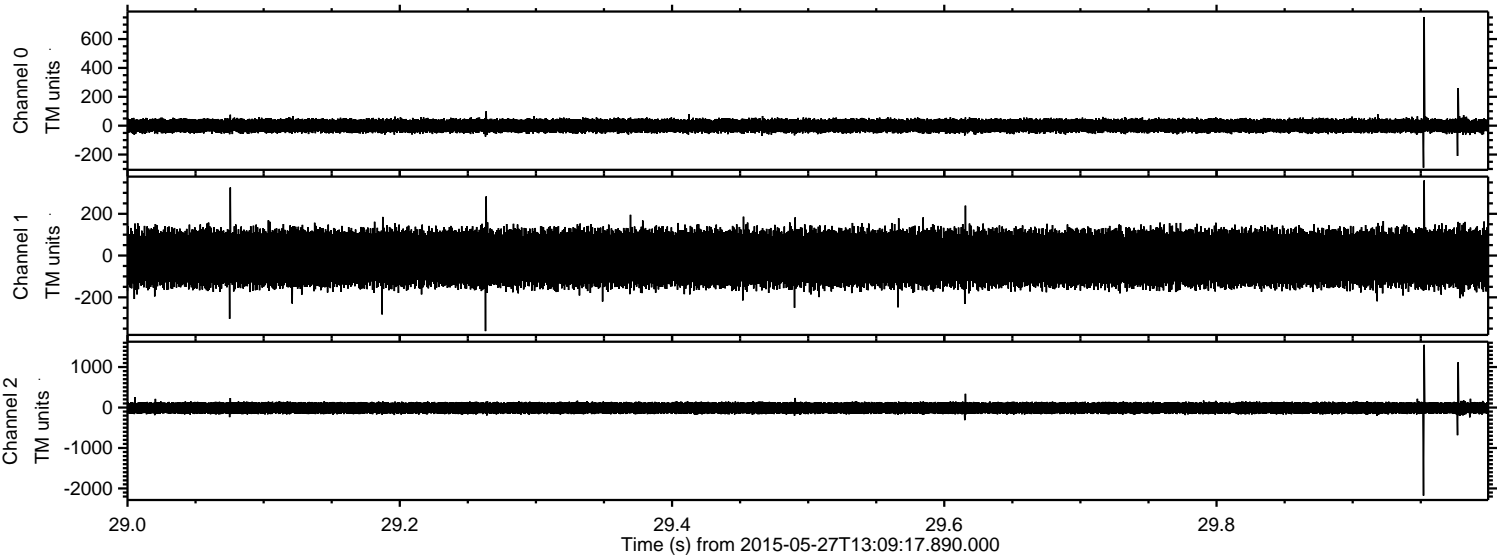

Processed Wed May 27 16:10:12 2015 by ELM ver.2012-10-06 from 001\_\_elm20150527\_130916\_\_dat00.bin

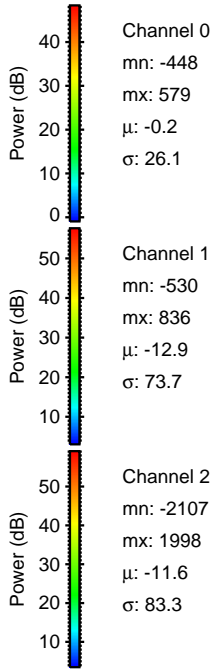
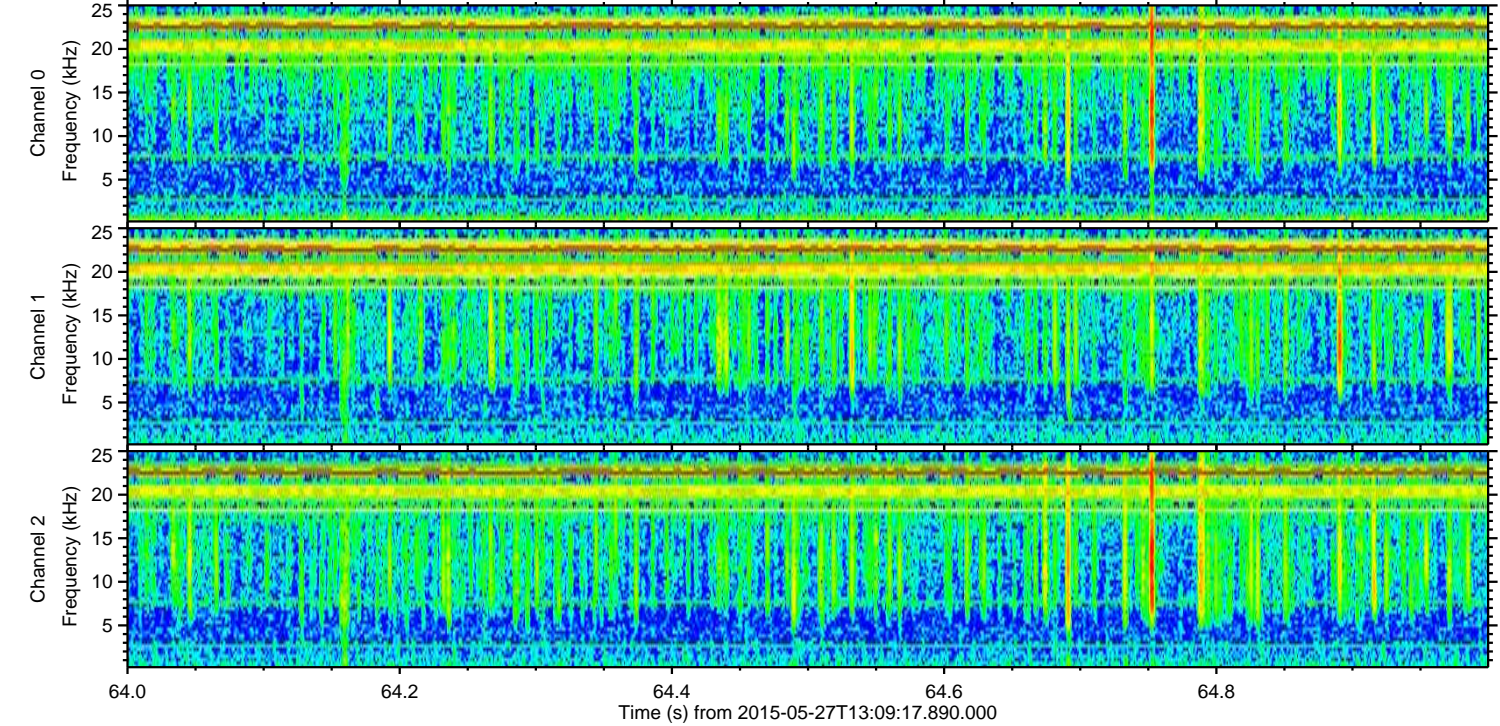
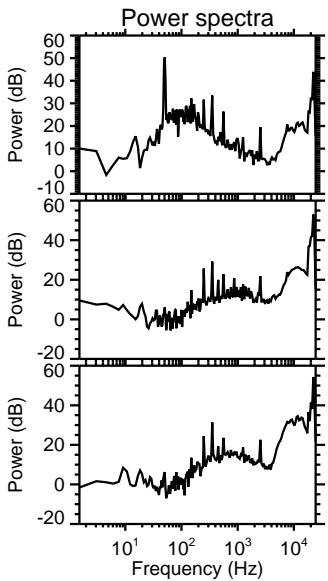
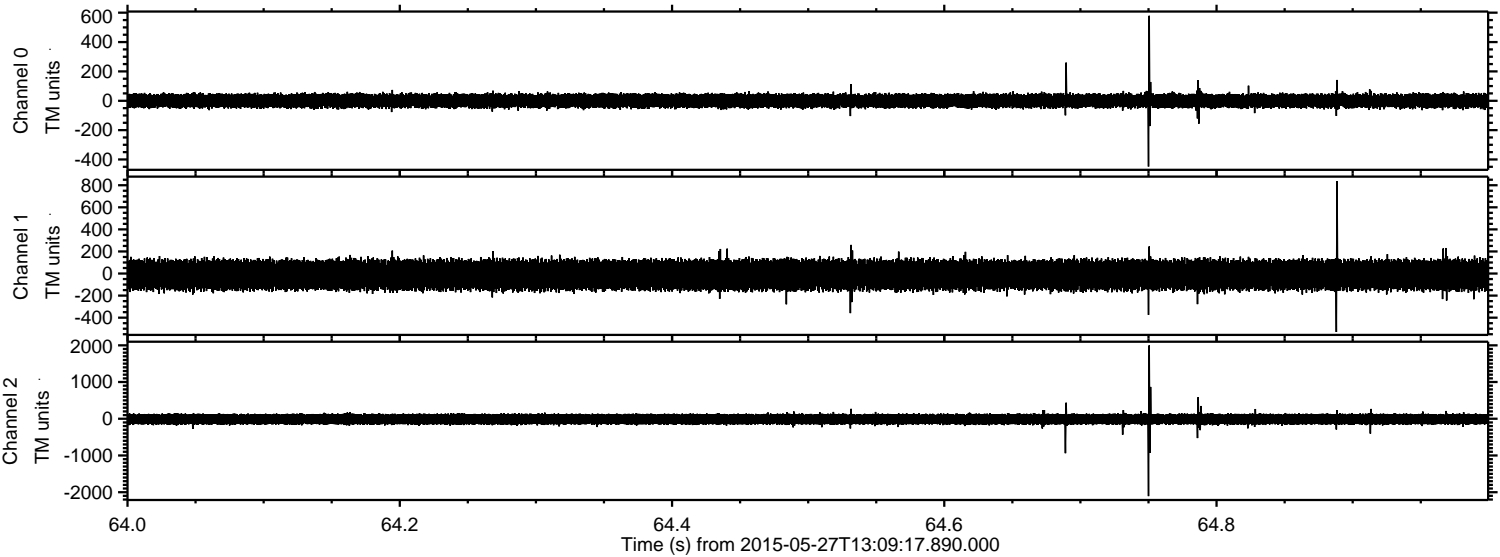

Processed Wed May 27 16:10:13 2015 by ELM ver.2012-10-06 from 001\_\_elm20150527\_130916\_\_dat00.bin

