

ELMAVAN 3D WAVEFORMS (Measured data sampled at 50 kHz) 49791 packets of 144 samples from 2015-05-27T10:09:11.681.999.

Processed Wed May 27 12:16:02 2015 by ELM ver.2012-10-06 from 001__elm20150527_100910__dat00.bin

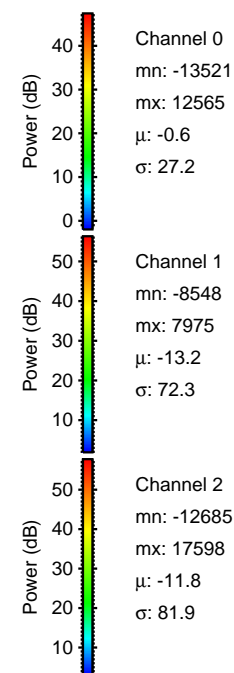
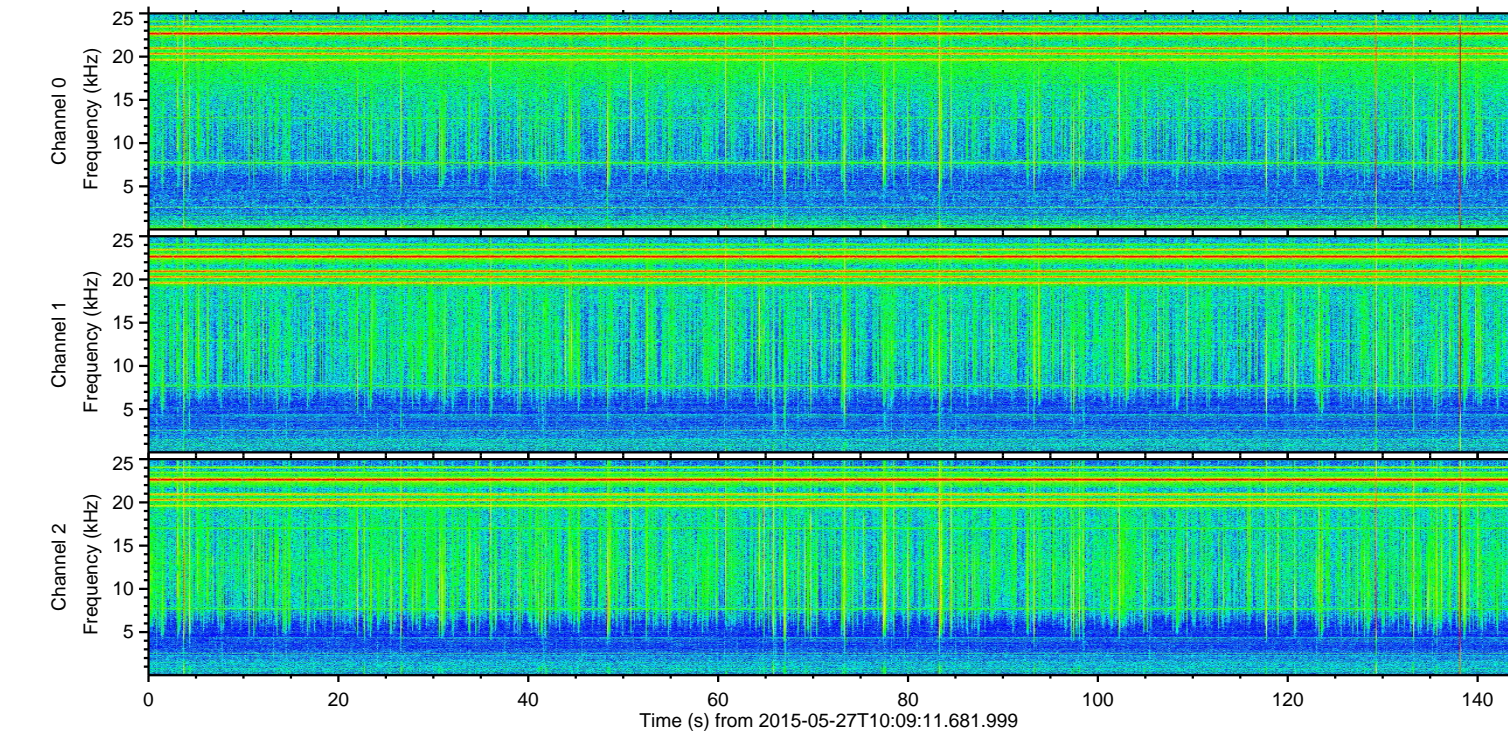
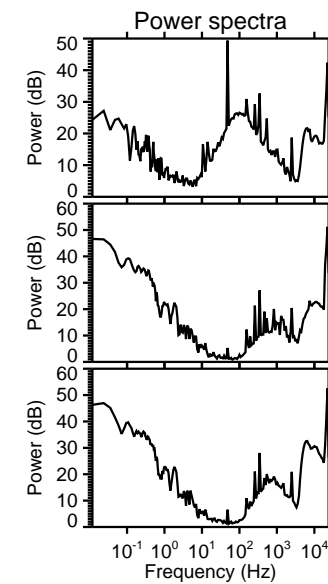
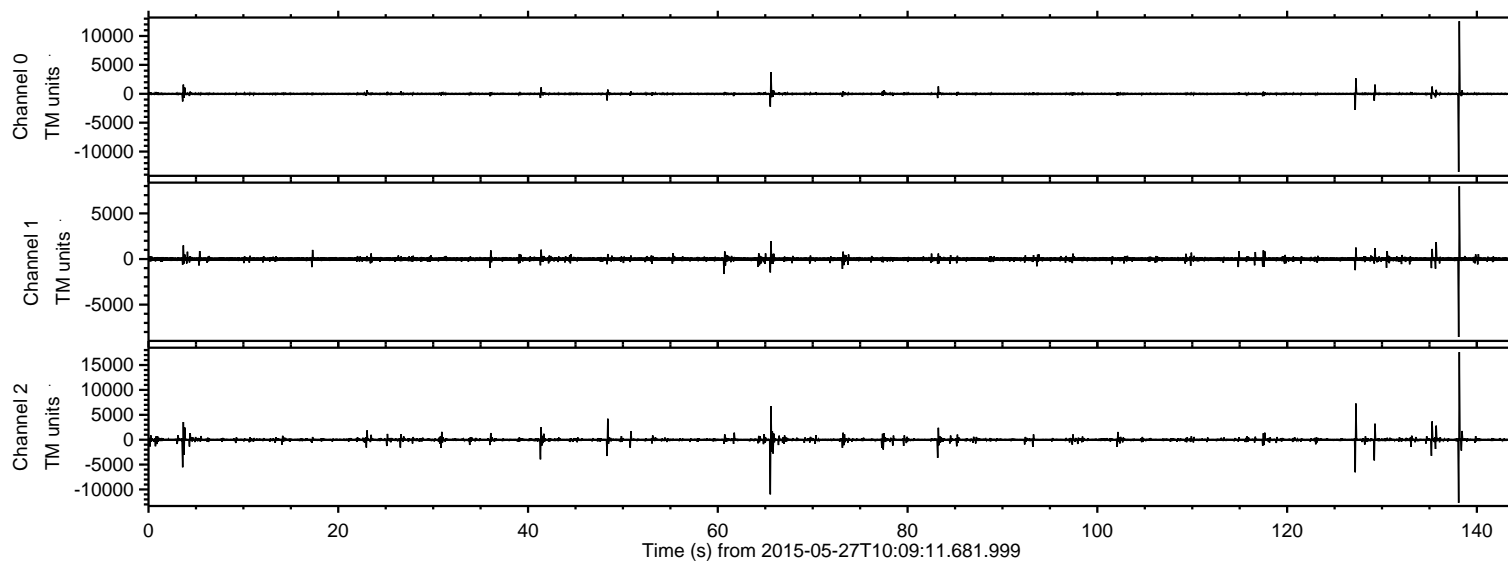

ELMAVAN 3D WAVEFORMS (Measured data sampled at 50 kHz) 49791 packets of 144 samples from 2015-05-27T10:09:11.681.999. Part 139/144

Processed Wed May 27 12:16:13 2015 by ELM ver.2012-10-06 from 001__elm20150527_100910__dat00.bin

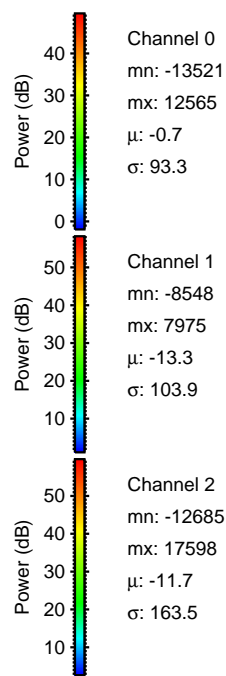
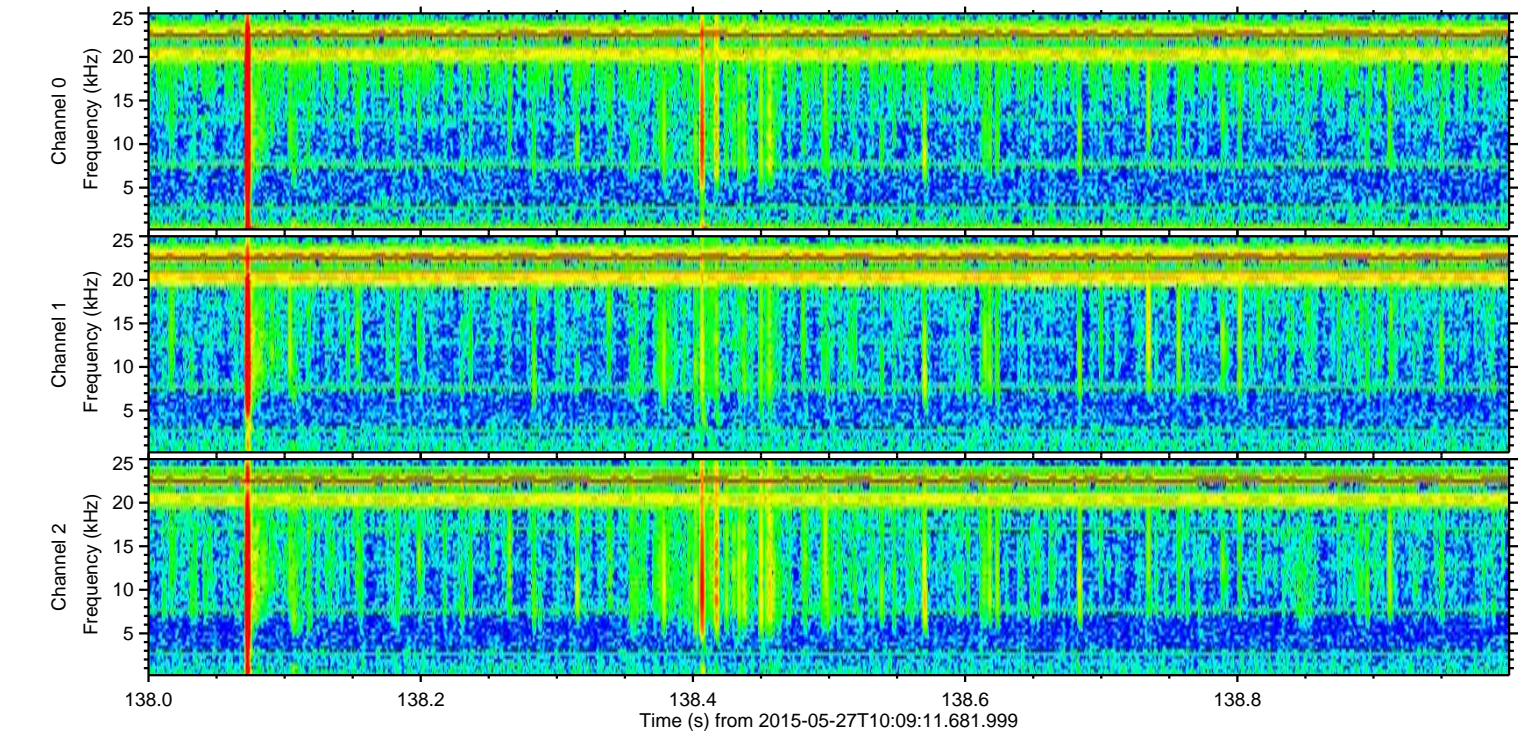
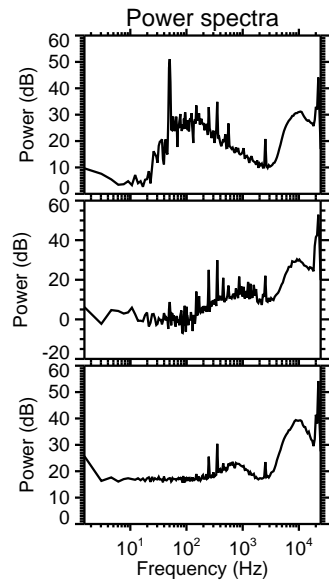
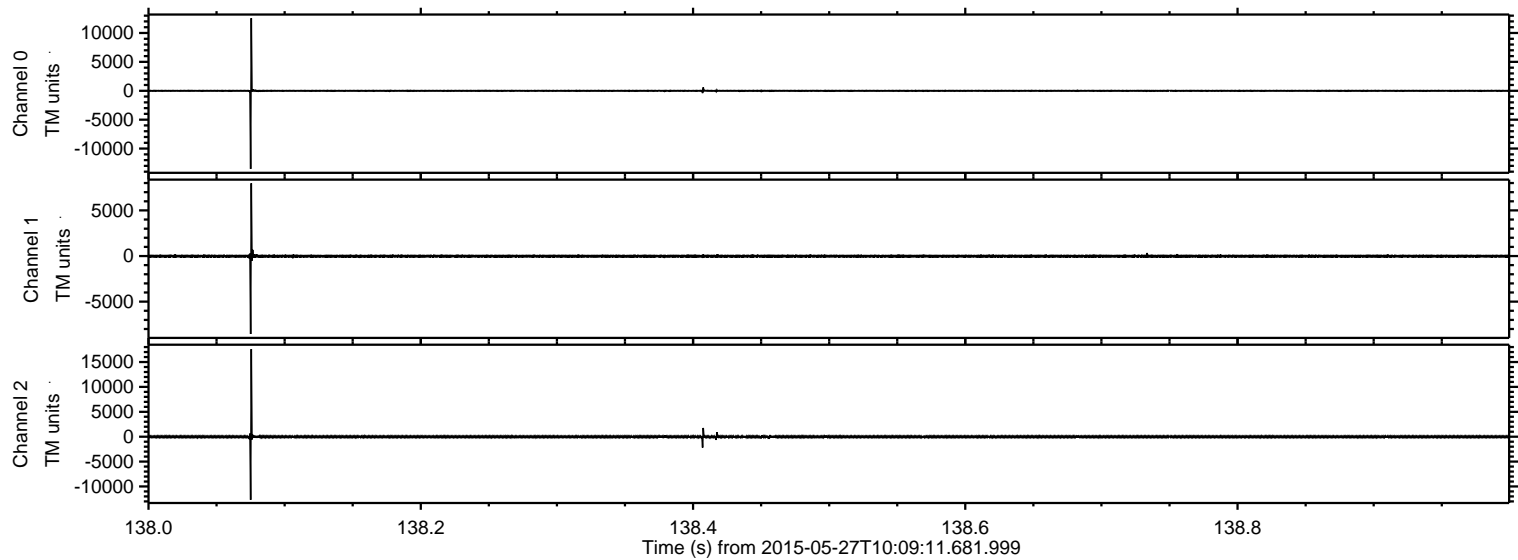

Processed Wed May 27 12:16:14 2015 by ELM ver.2012-10-06 from 001__elm20150527_100910__dat00.bin

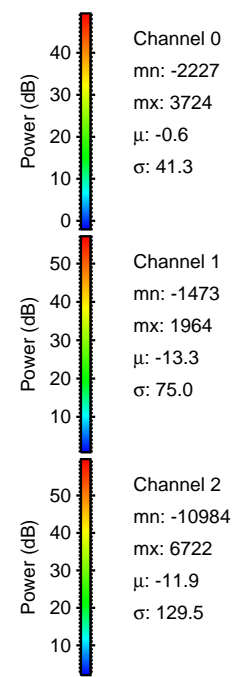
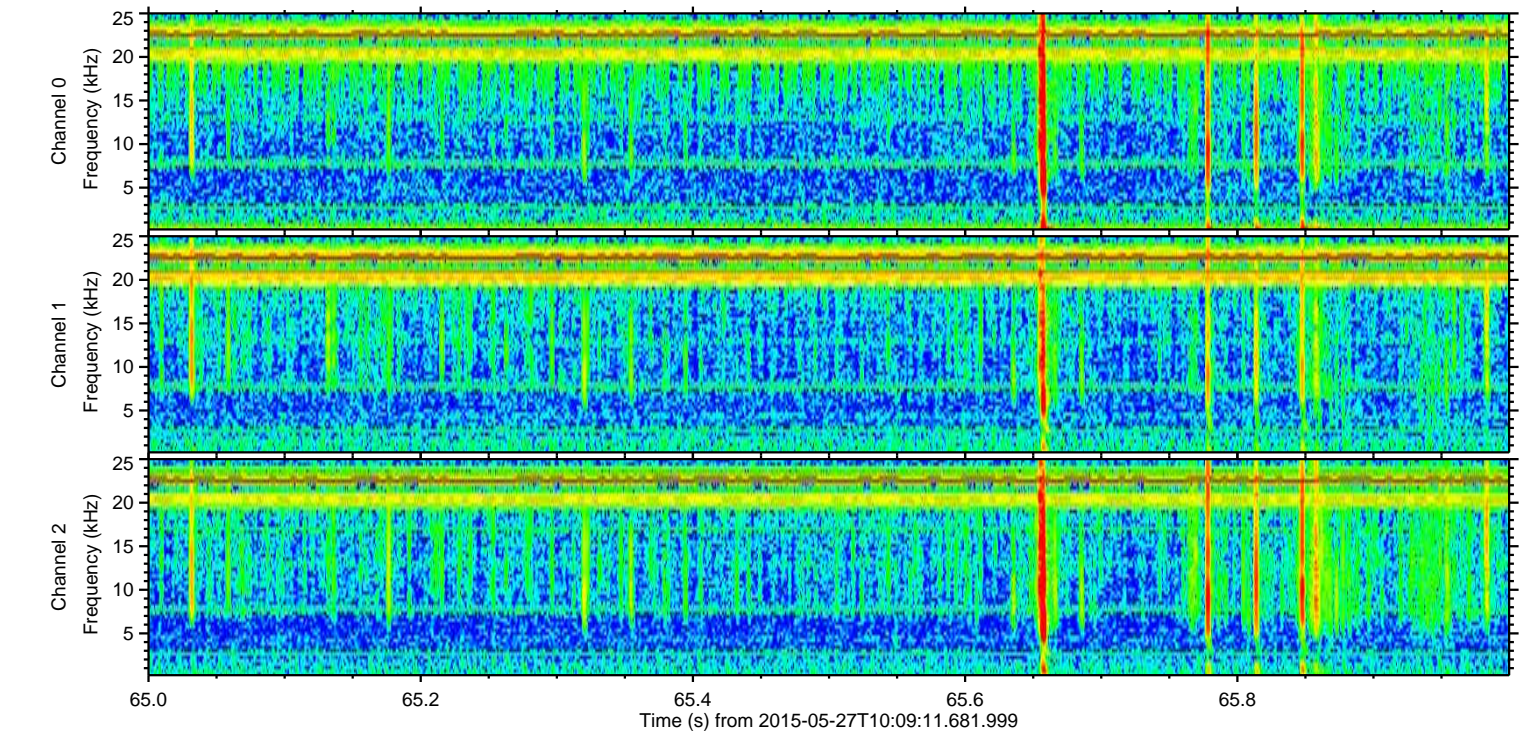
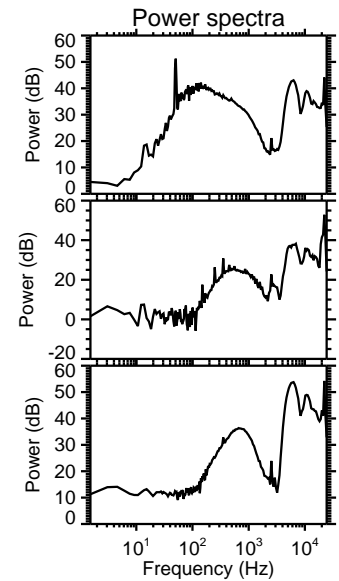
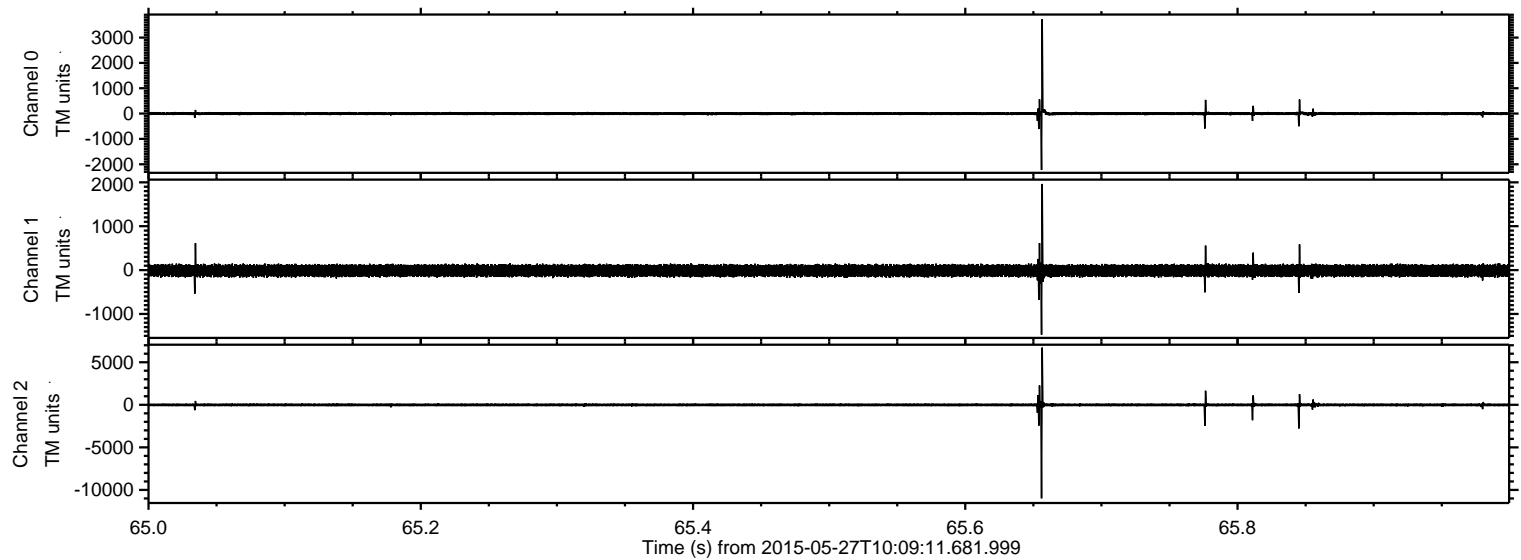

ELMAVAN 3D WAVEFORMS (Measured data sampled at 50 kHz) 49791 packets of 144 samples from 2015-05-27T10:09:11.681.999. Part 128/144

Processed Wed May 27 12:16:15 2015 by ELM ver.2012-10-06 from 001__elm20150527_100910__dat00.bin

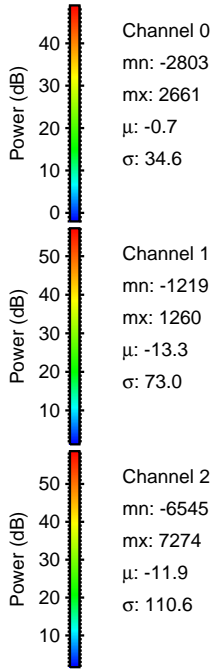
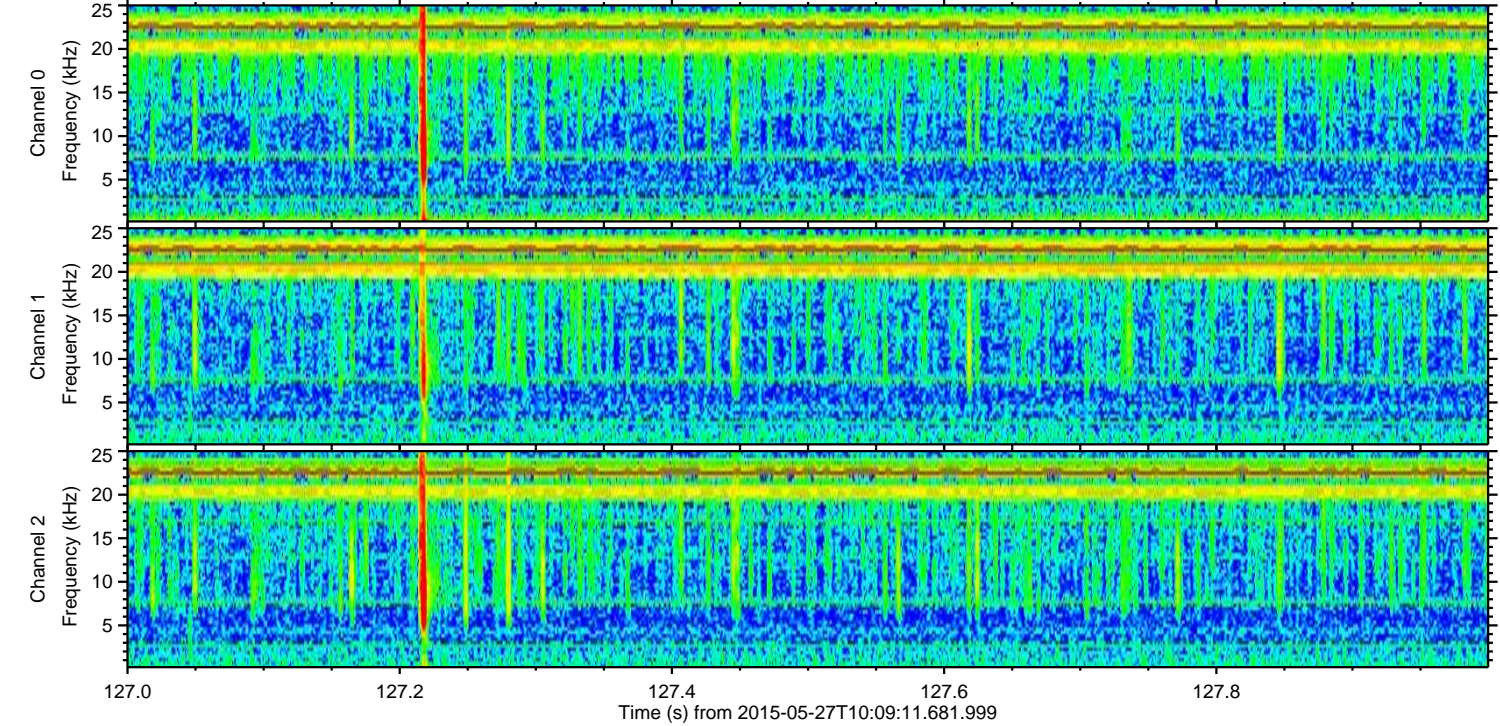
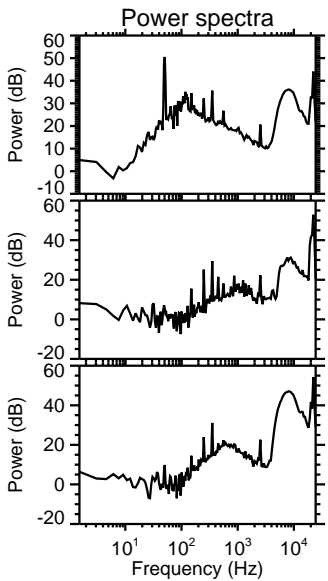
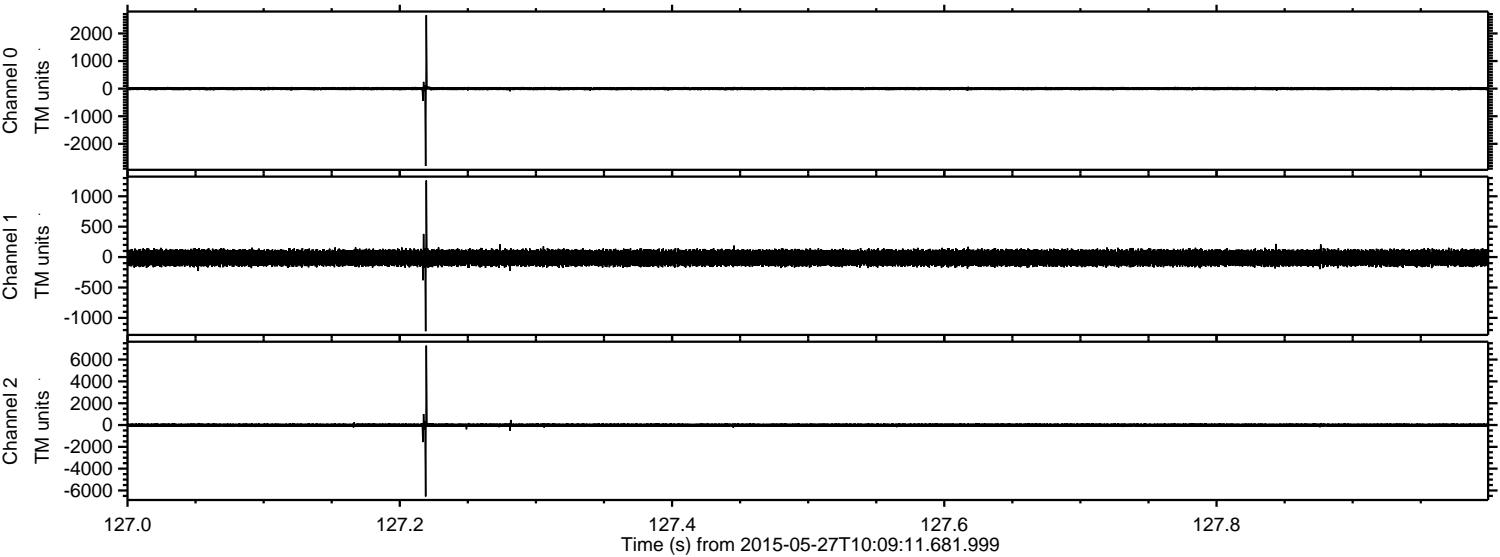

Processed Wed May 27 12:16:16 2015 by ELM ver.2012-10-06 from 001__elm20150527_100910__dat00.bin

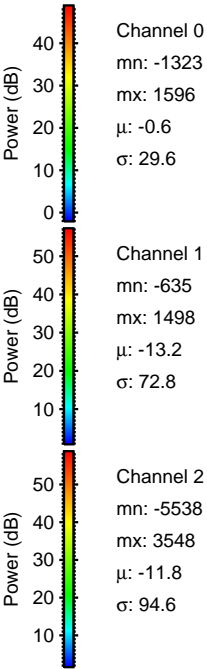
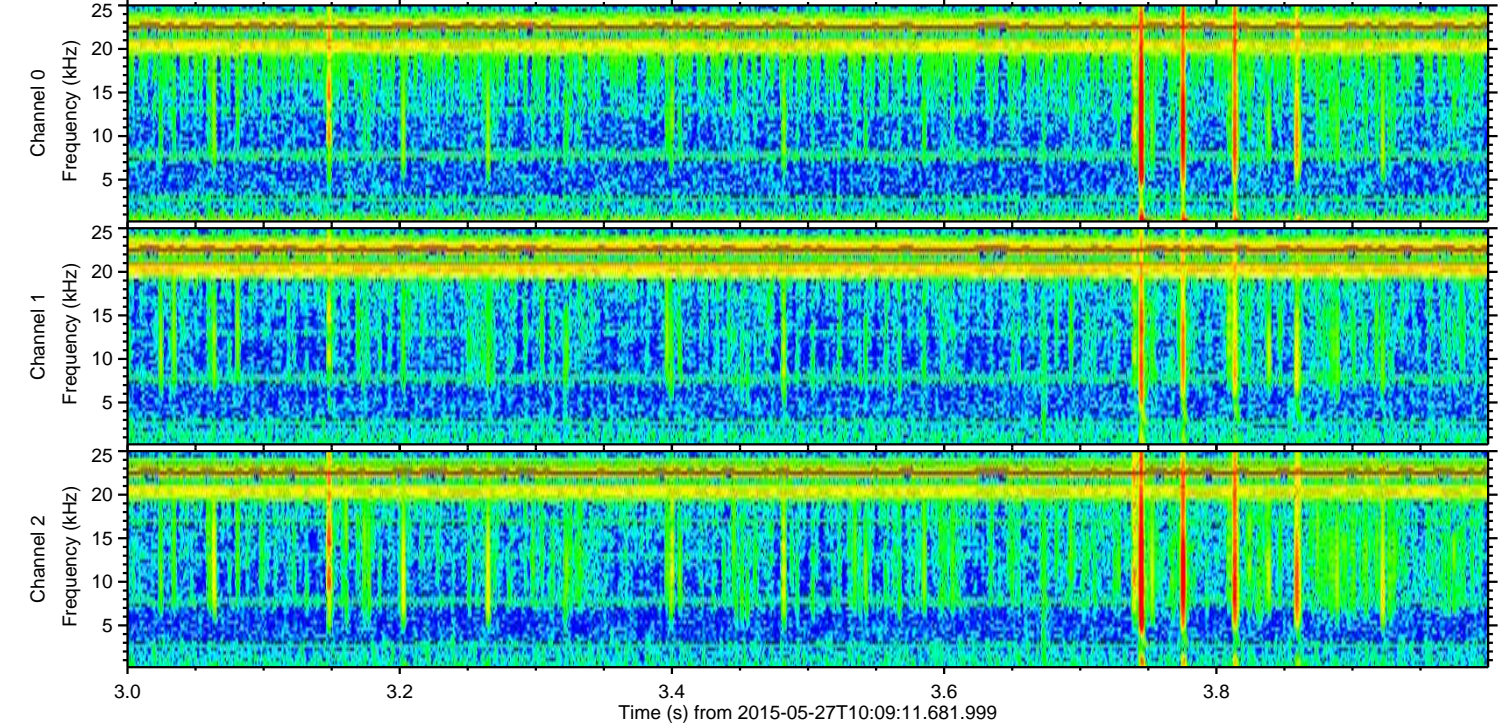
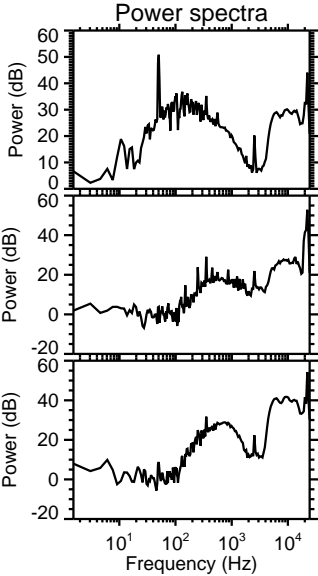
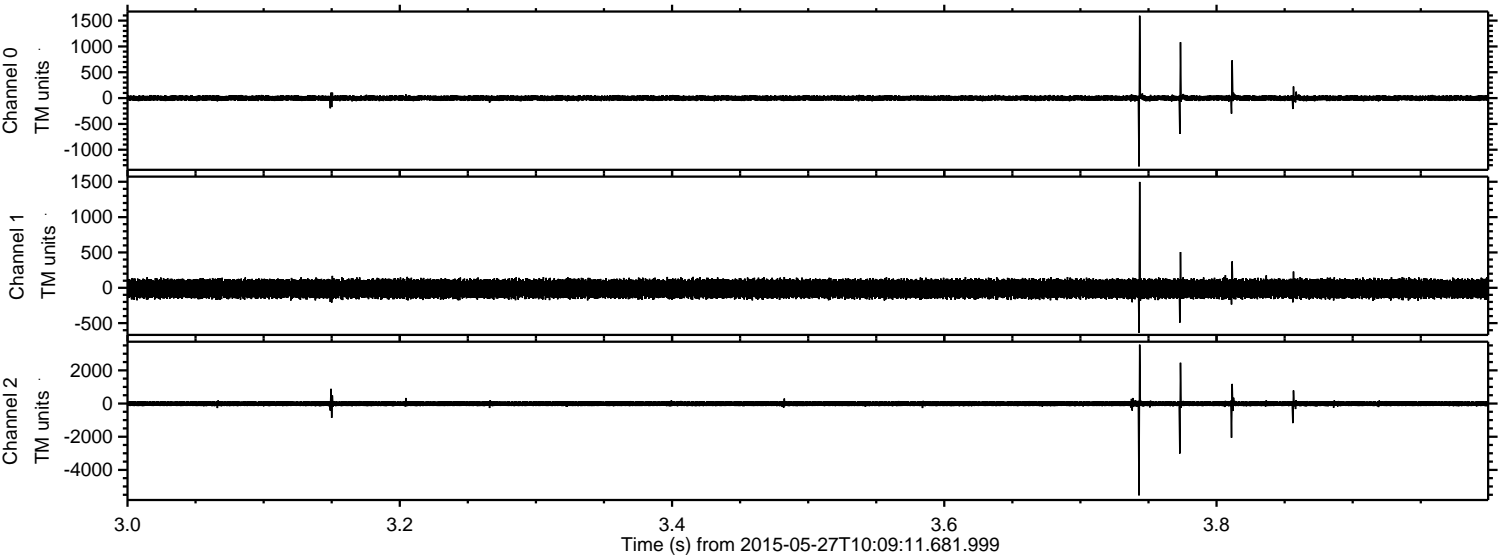

Processed Wed May 27 12:16:17 2015 by ELM ver.2012-10-06 from 001__elm20150527_100910__dat00.bin

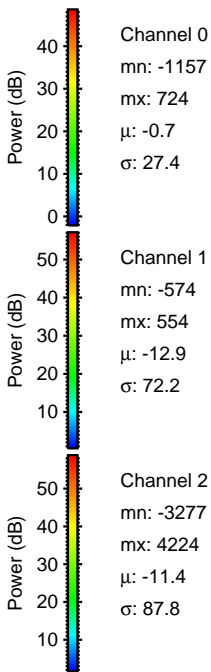
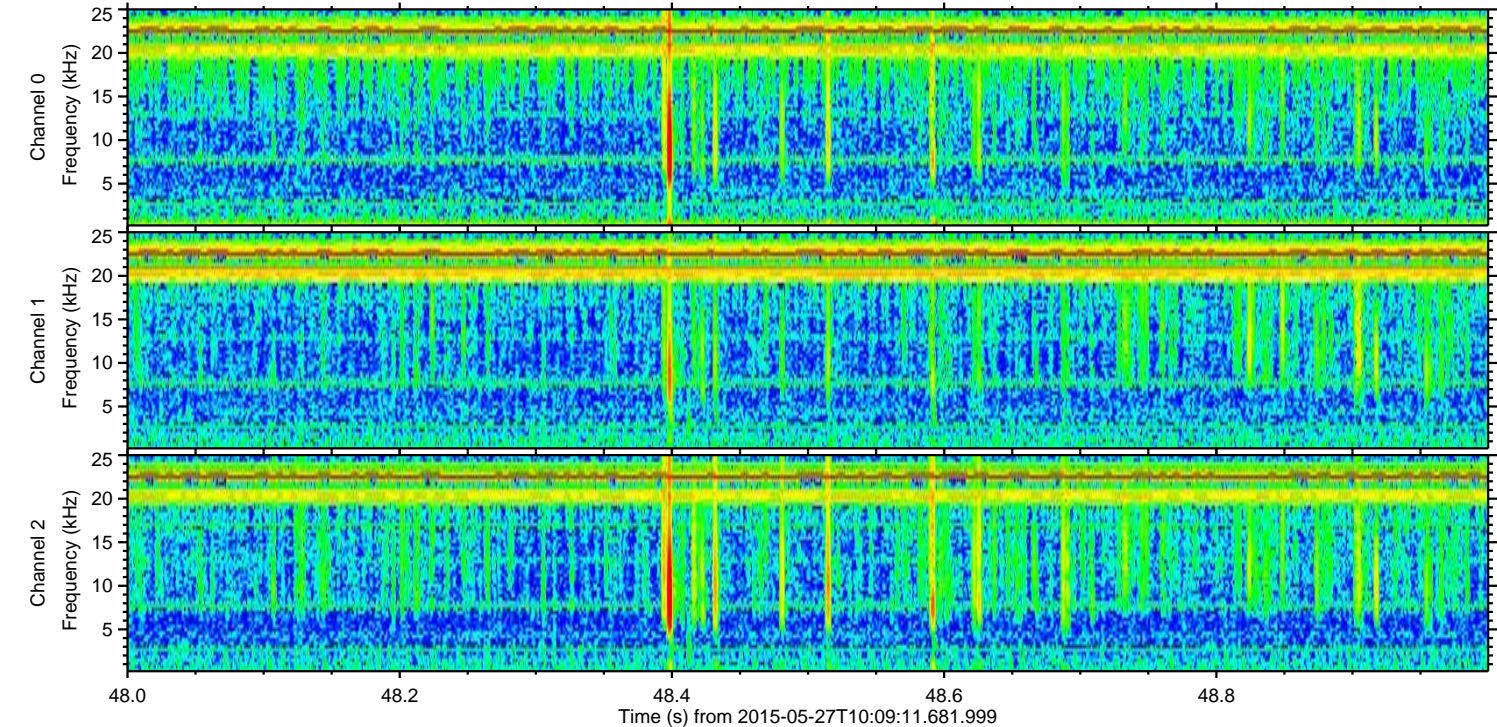
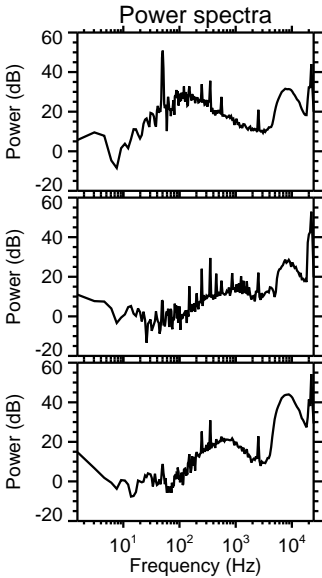
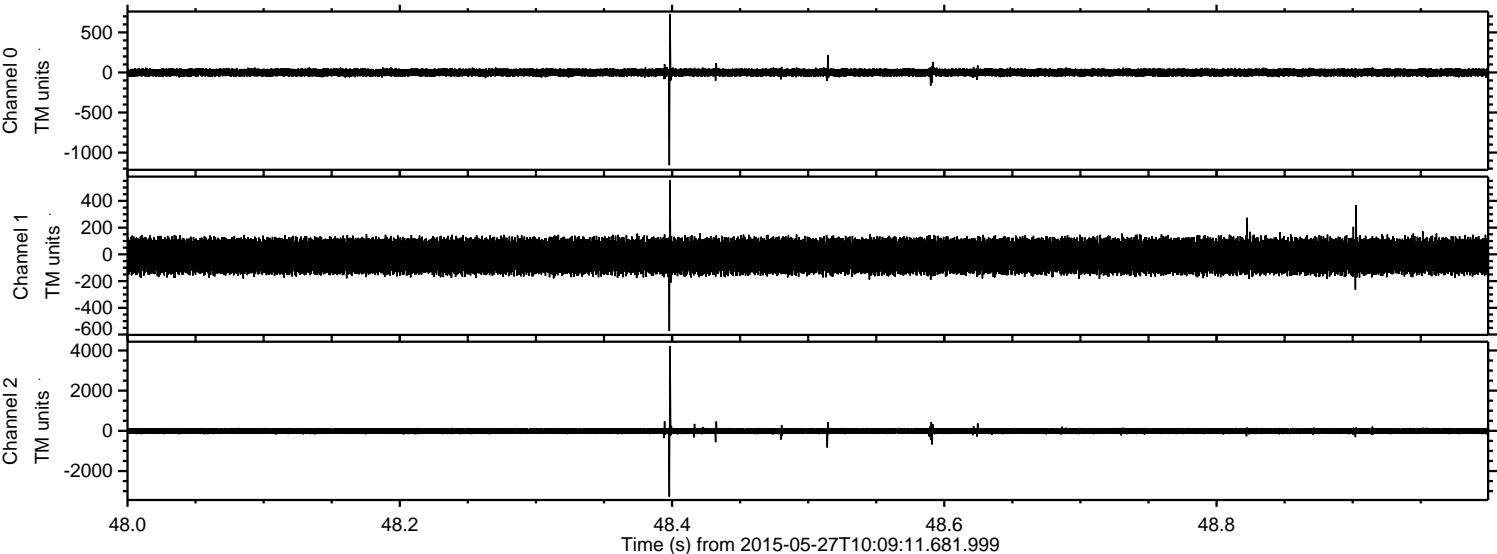

ELMAVAN 3D WAVEFORMS (Measured data sampled at 50 kHz) 49791 packets of 144 samples from 2015-05-27T10:09:11.681.999. Part 130/144

Processed Wed May 27 12:16:18 2015 by ELM ver.2012-10-06 from 001__elm20150527_100910__dat00.bin

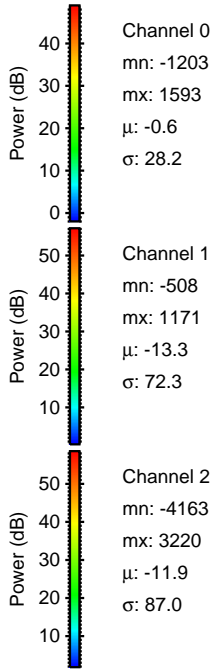
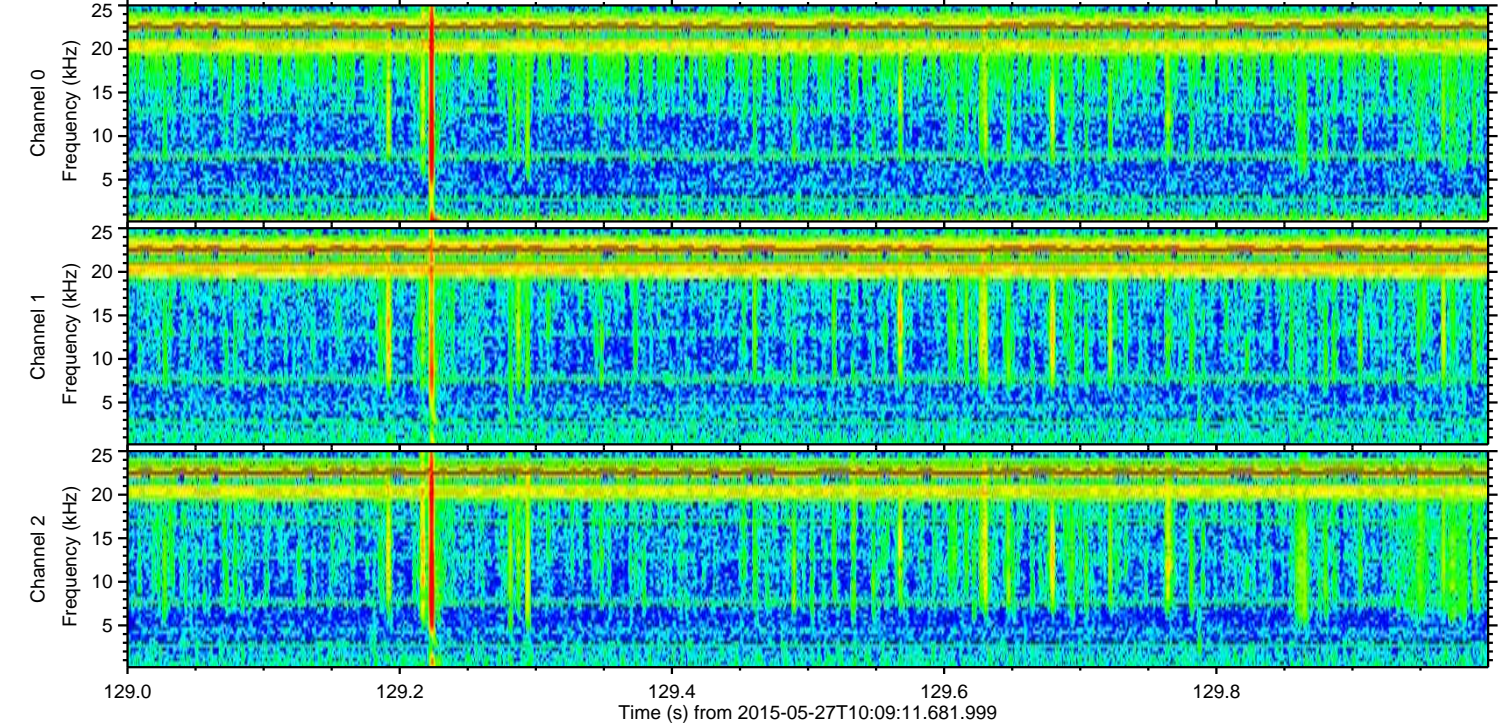
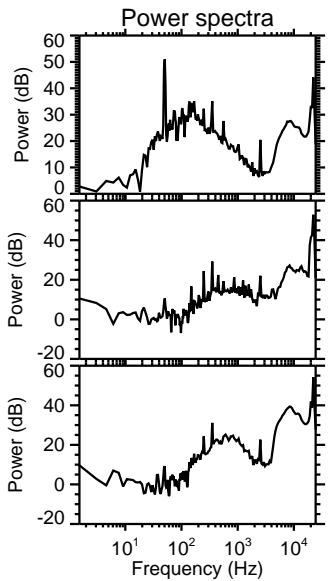
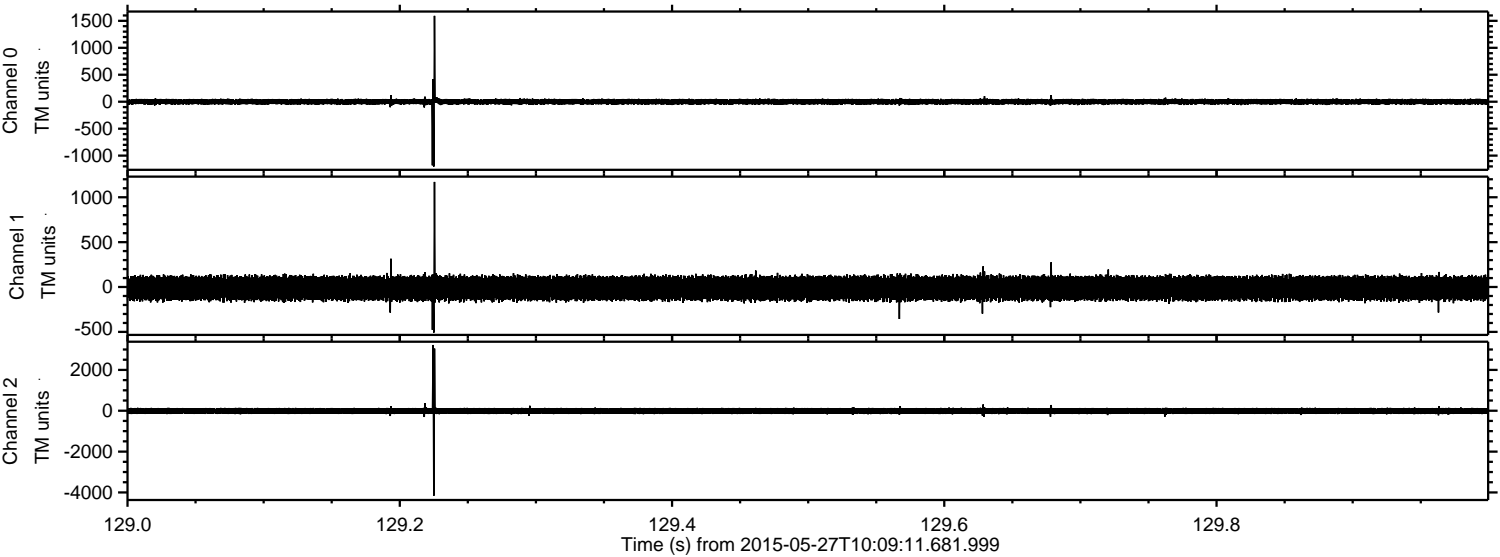

Processed Wed May 27 12:16:19 2015 by ELM ver.2012-10-06 from 001__elm20150527_100910__dat00.bin

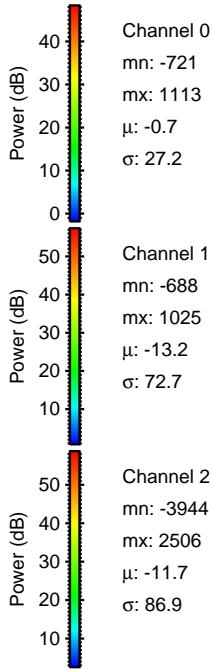
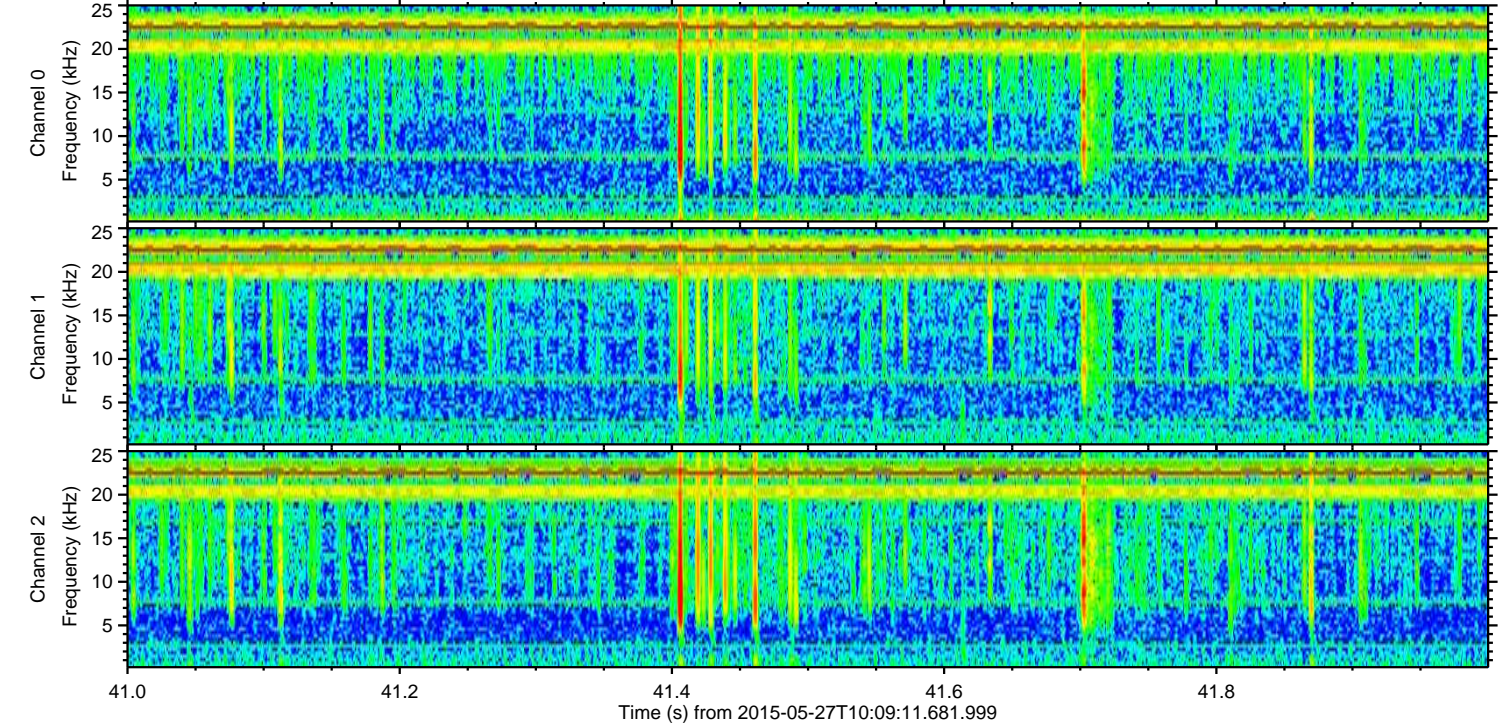
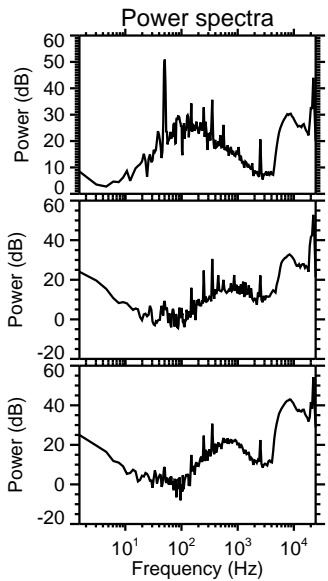
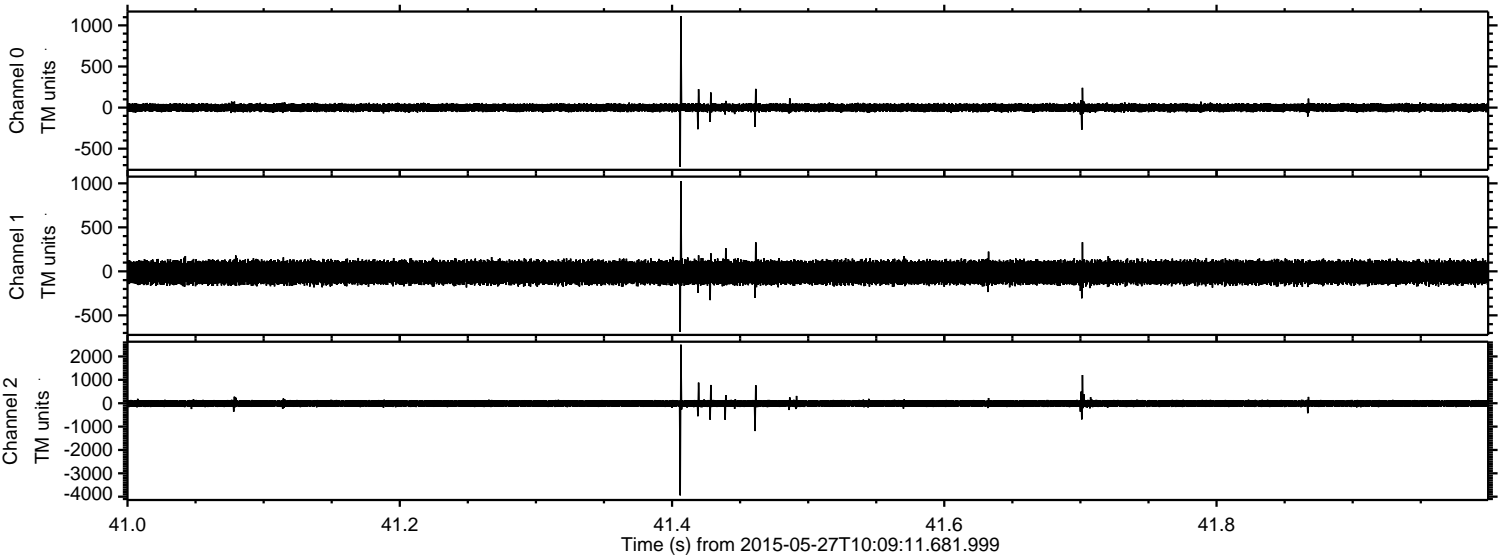

Channel 0
mn: -721
mx: 1113
 μ : -0.7
 σ : 27.2

Channel 1
mn: -688
mx: 1025
 μ : -13.2
 σ : 72.7

Channel 2
mn: -3944
mx: 2506
 μ : -11.7
 σ : 86.9

Processed Wed May 27 12:16:20 2015 by ELM ver.2012-10-06 from 001__elm20150527_100910__dat00.bin

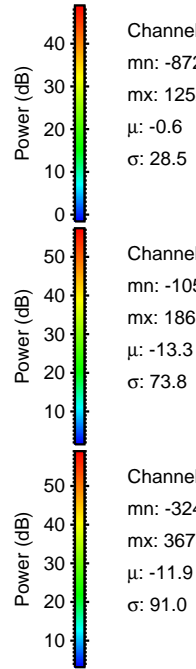
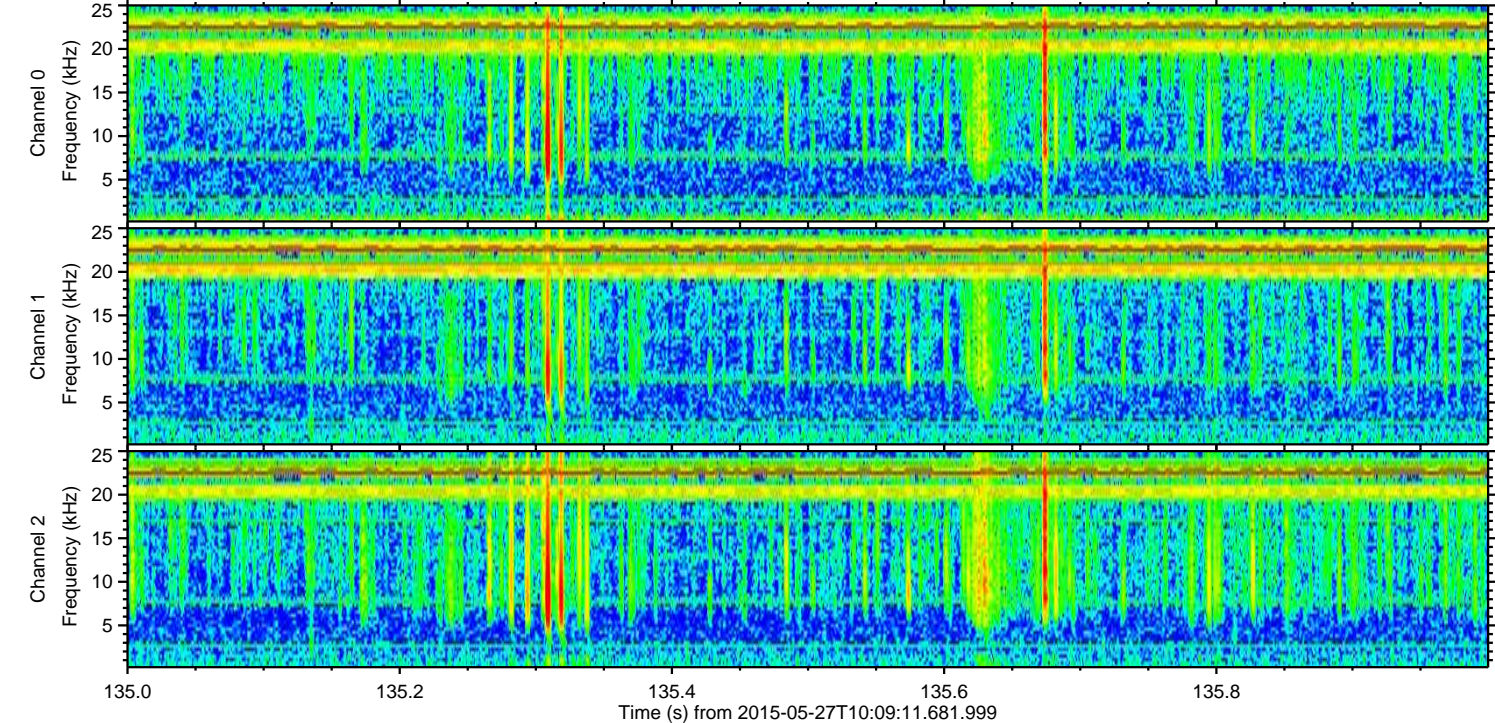
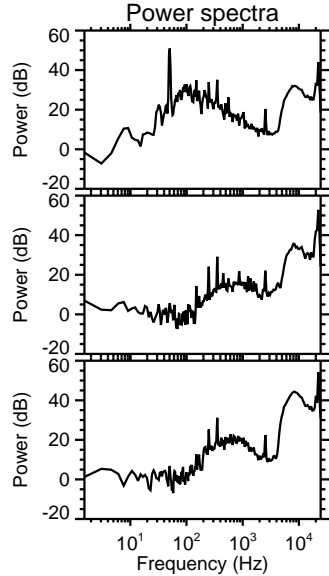
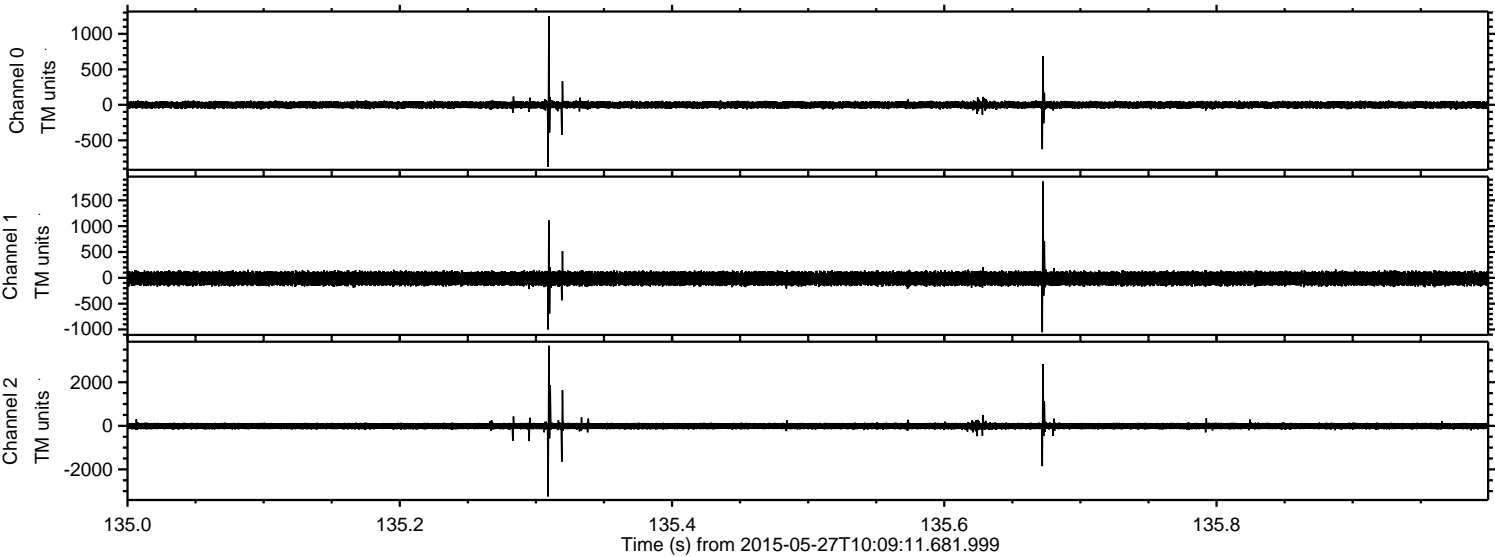

Processed Wed May 27 12:16:21 2015 by ELM ver.2012-10-06 from 001__elm20150527_100910__dat00.bin

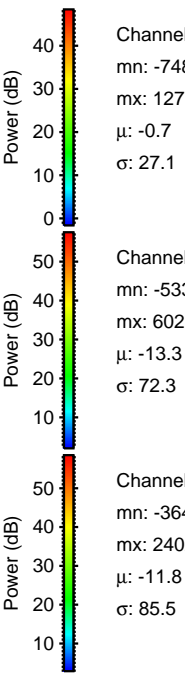
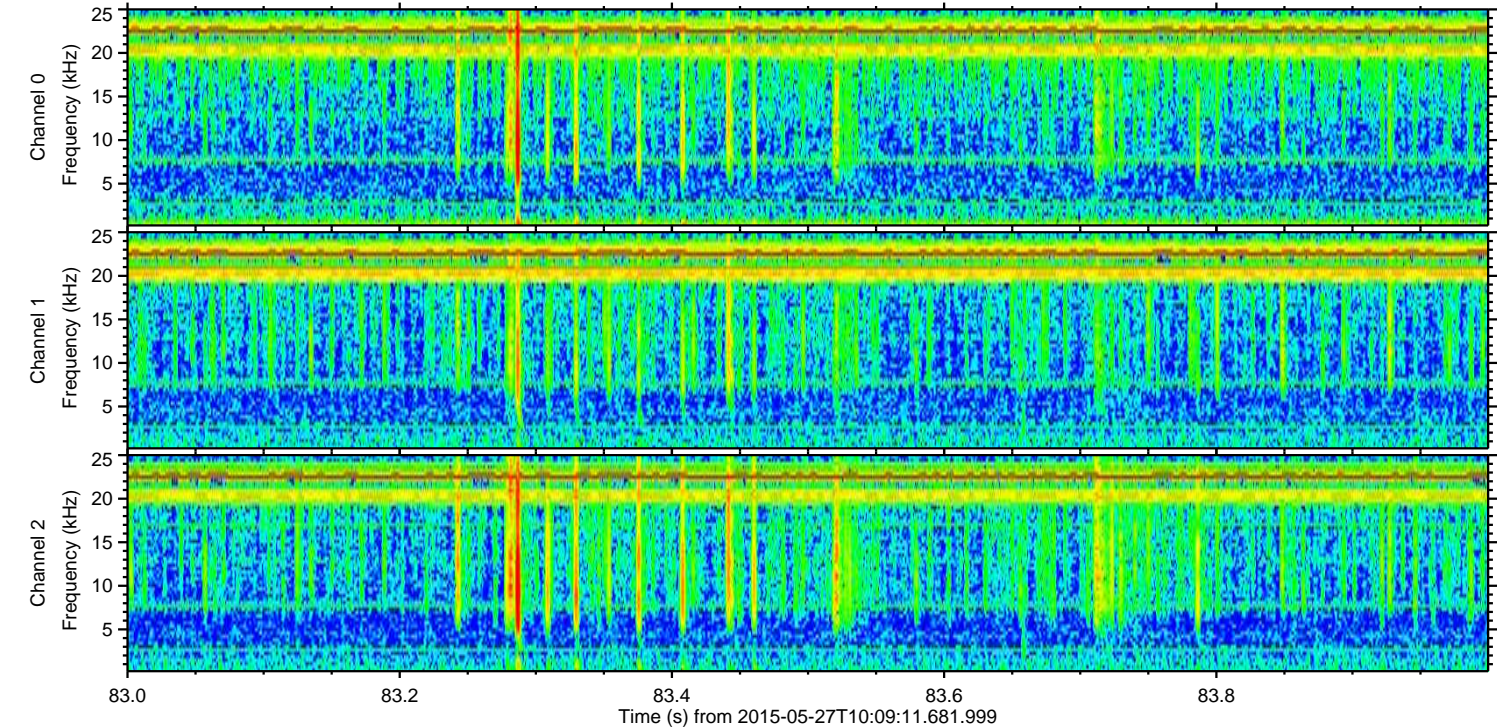
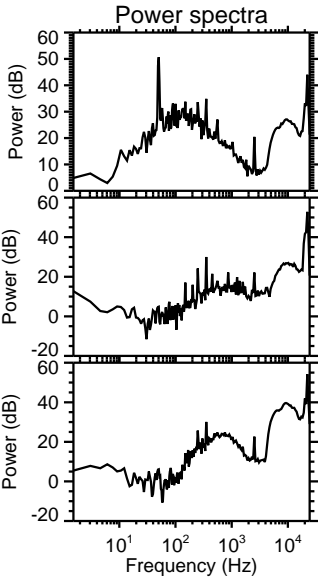
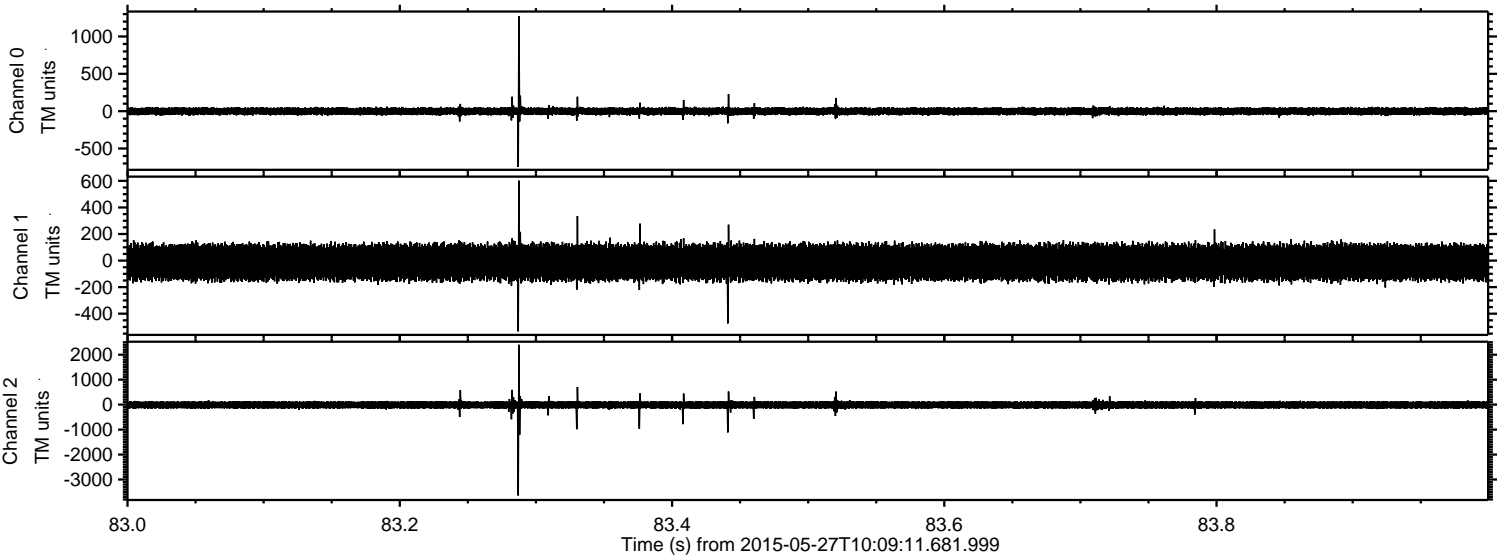

Channel 0
mn: -748
mx: 1271
 μ : -0.7
 σ : 27.1

Channel 1
mn: -533
mx: 602
 μ : -13.3
 σ : 72.3

Channel 2
mn: -3640
mx: 2402
 μ : -11.8
 σ : 85.5

Processed Wed May 27 12:16:22 2015 by ELM ver.2012-10-06 from 001__elm20150527_100910__dat00.bin

