

ELMAVAN 3D WAVEFORMS (Measured data sampled at 50 kHz) 49791 packets of 144 samples from 2015-05-27T08:49:08.910.000.

Processed Wed May 27 10:55:40 2015 by ELM ver.2012-10-06 from 001__elm20150527_084907__dat00.bin

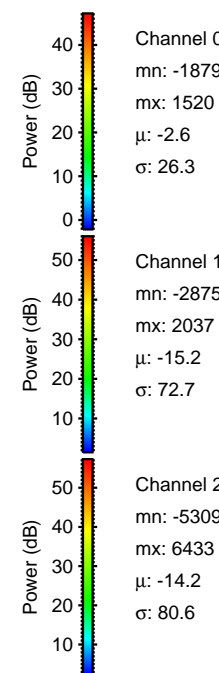
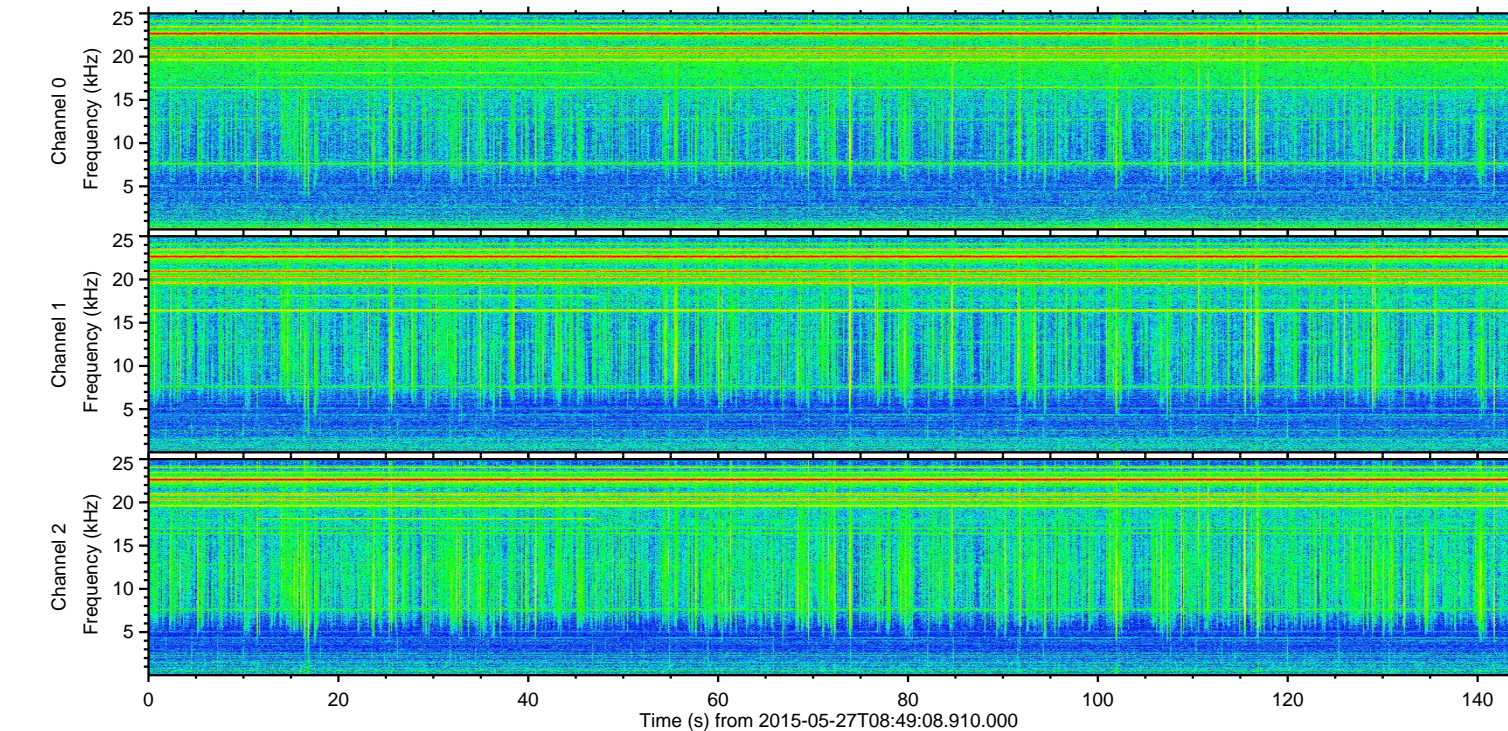
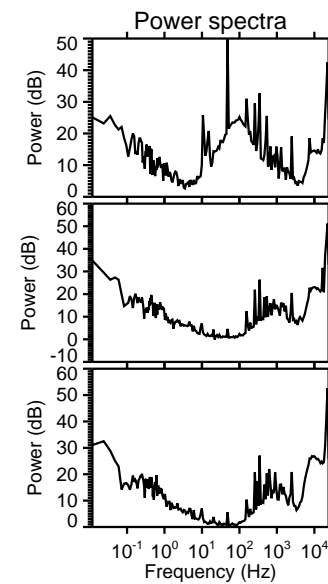
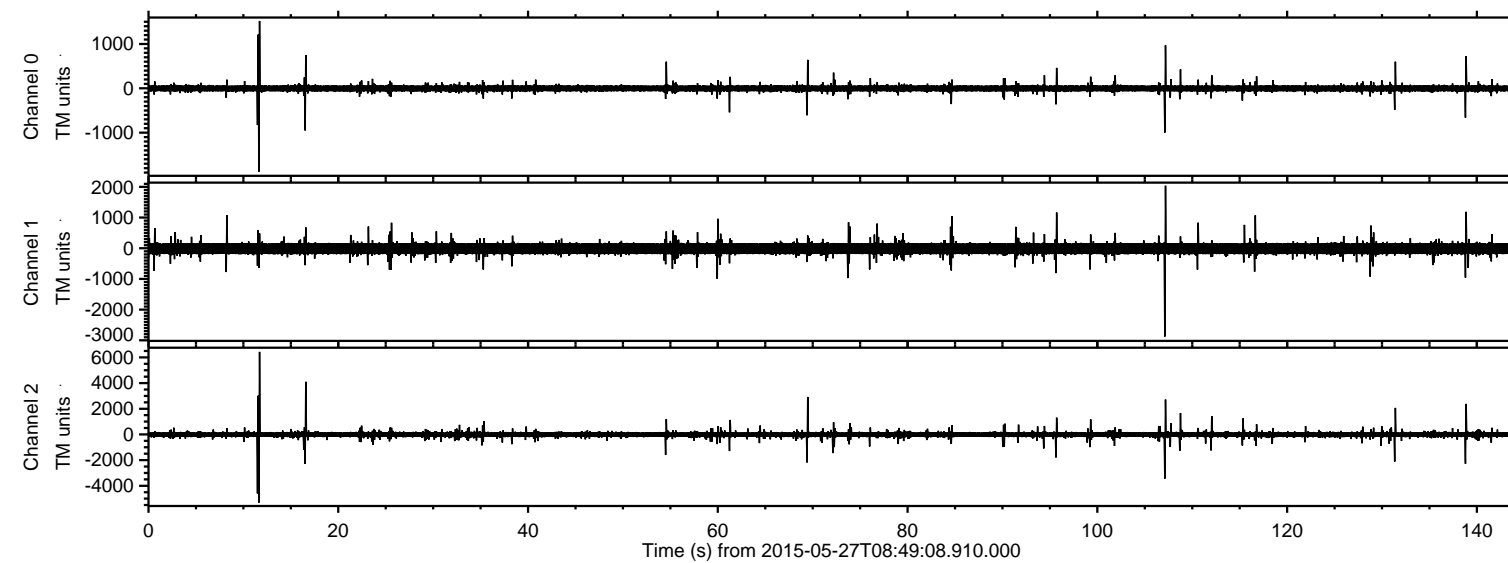

ELMAVAN 3D WAVEFORMS (Measured data sampled at 50 kHz) 49791 packets of 144 samples from 2015-05-27T08:49:08.910.000. Part 12/144

Processed Wed May 27 10:55:51 2015 by ELM ver.2012-10-06 from 001__elm20150527_084907__dat00.bin

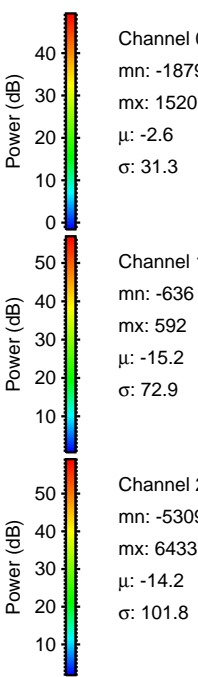
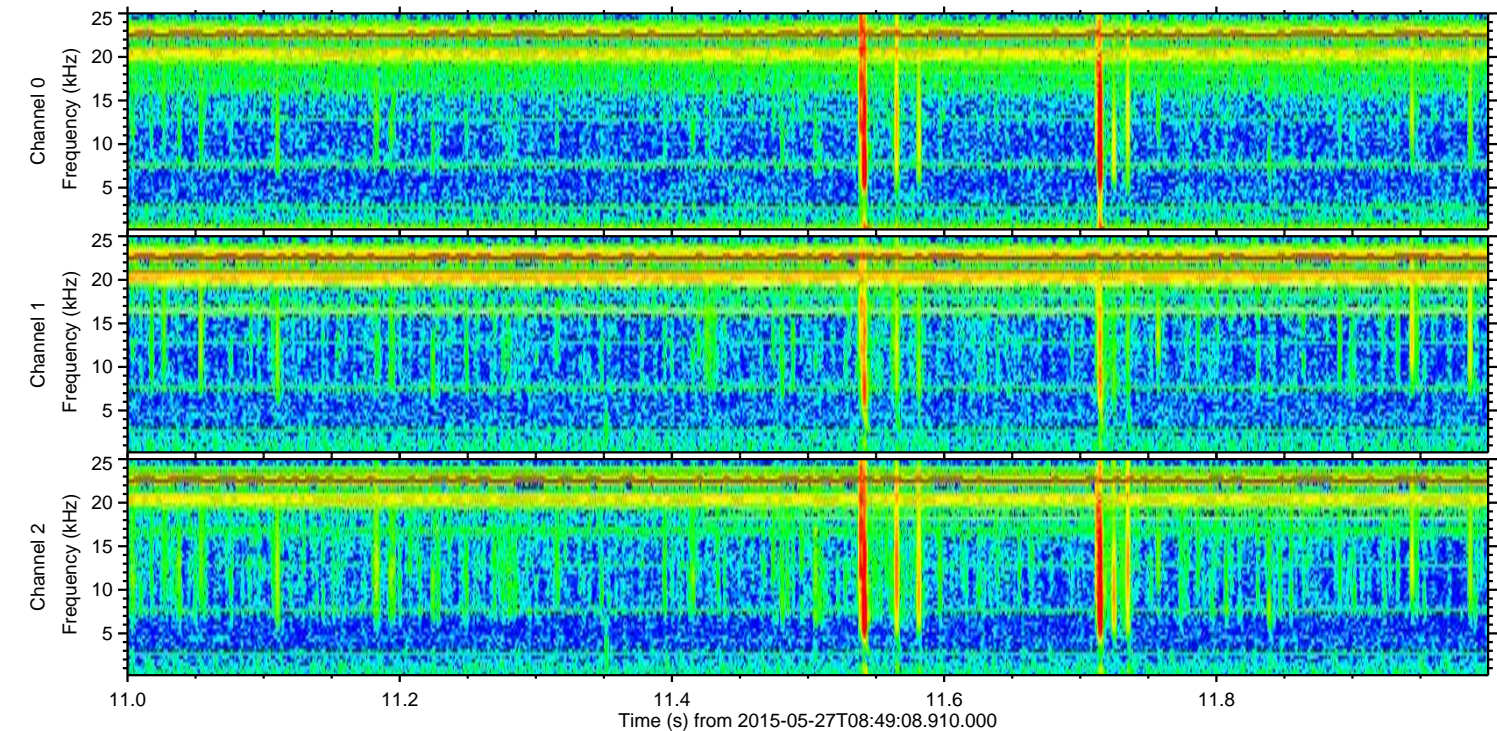
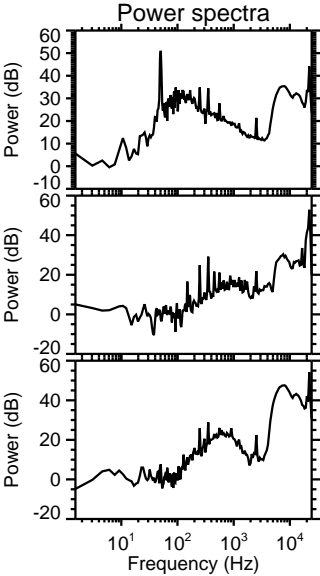
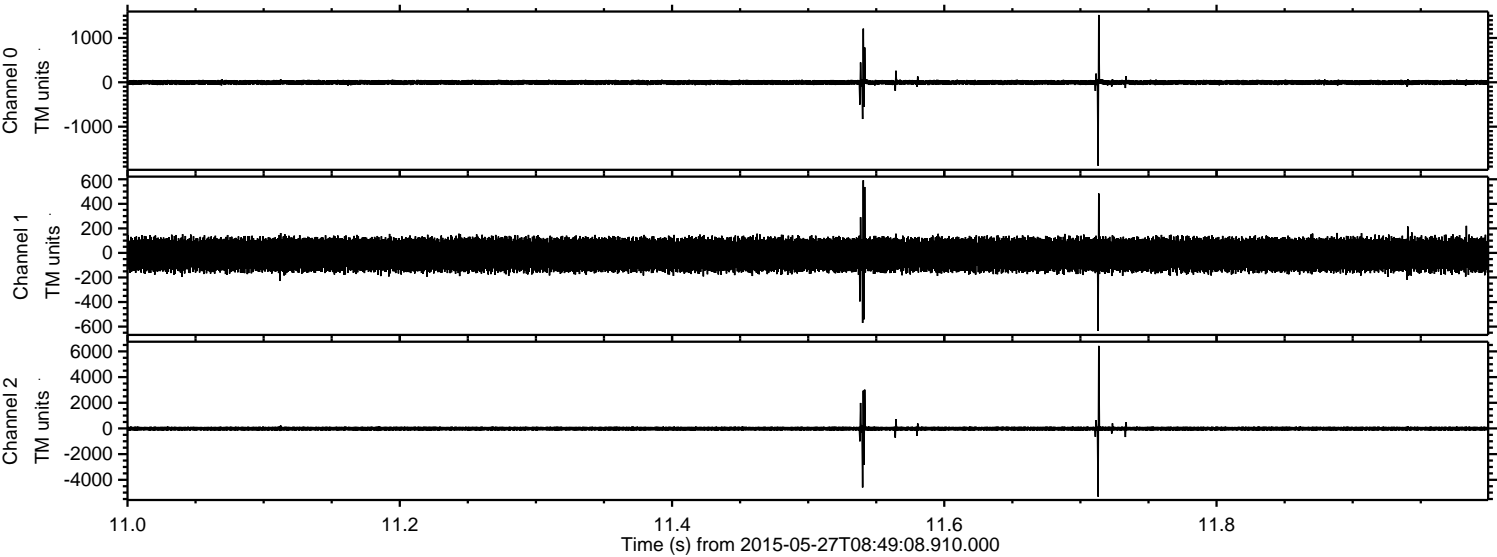

Channel 0
mn: -1879
mx: 1520
 μ : -2.6
 σ : 31.3

Channel 1
mn: -636
mx: 592
 μ : -15.2
 σ : 72.9

Channel 2
mn: -5309
mx: 6433
 μ : -14.2
 σ : 101.8

Processed Wed May 27 10:55:52 2015 by ELM ver.2012-10-06 from 001__elm20150527_084907__dat00.bin

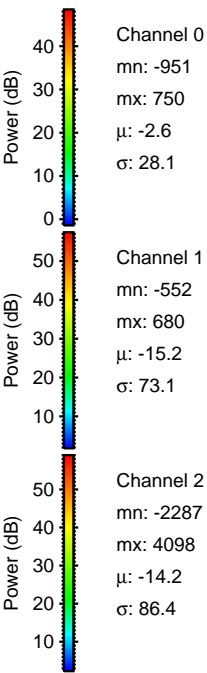
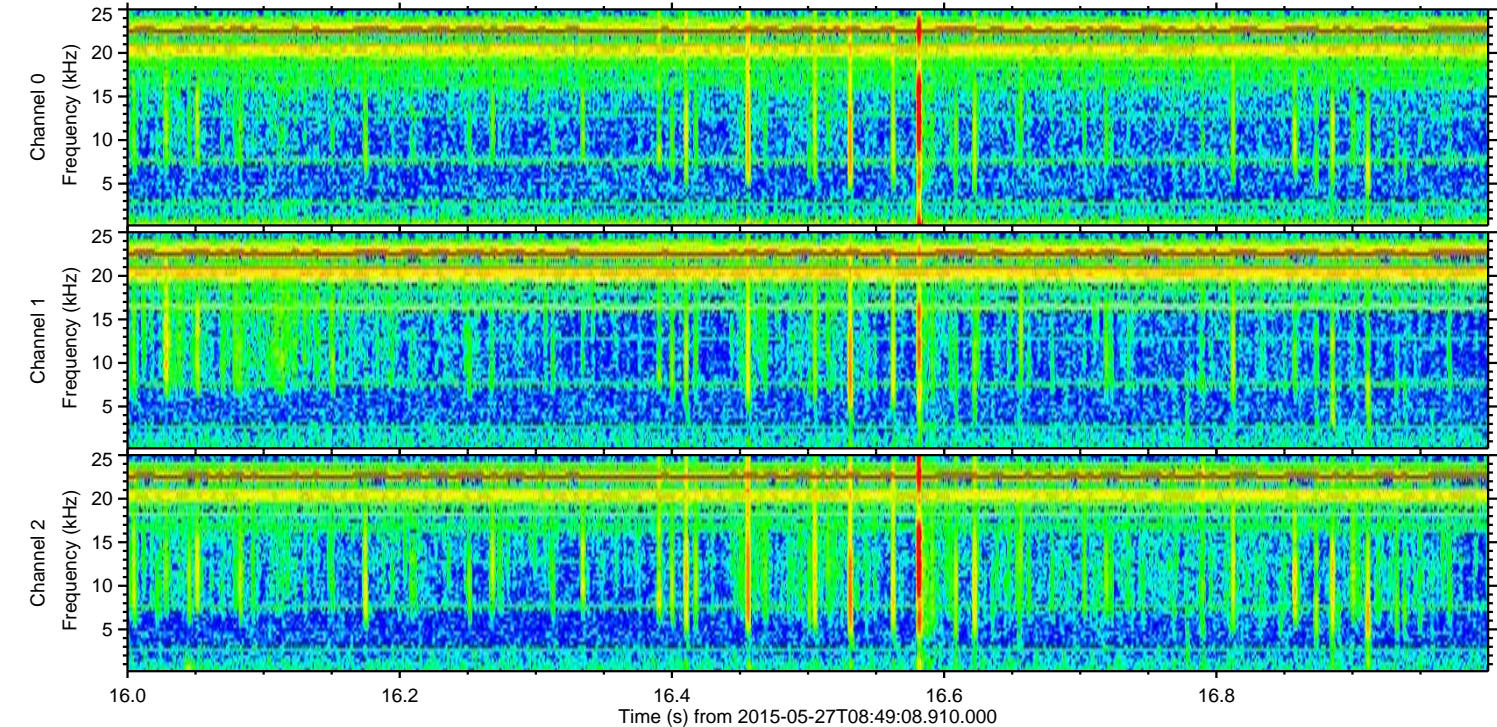
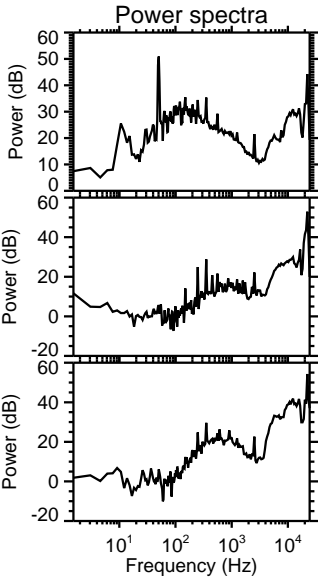
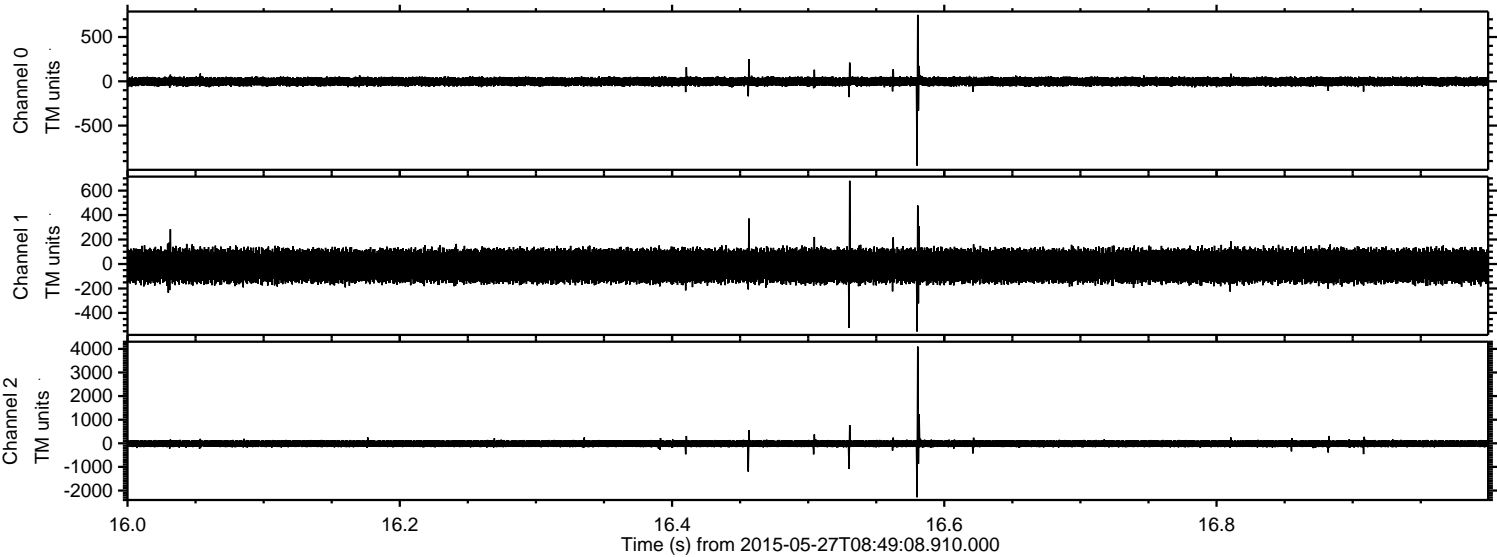

ELMAVAN 3D WAVEFORMS (Measured data sampled at 50 kHz) 49791 packets of 144 samples from 2015-05-27T08:49:08.910.000. Part 108/144

Processed Wed May 27 10:55:53 2015 by ELM ver.2012-10-06 from 001__elm20150527_084907__dat00.bin

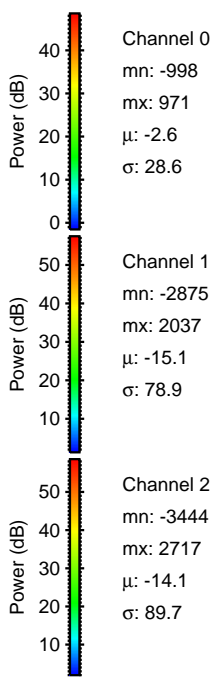
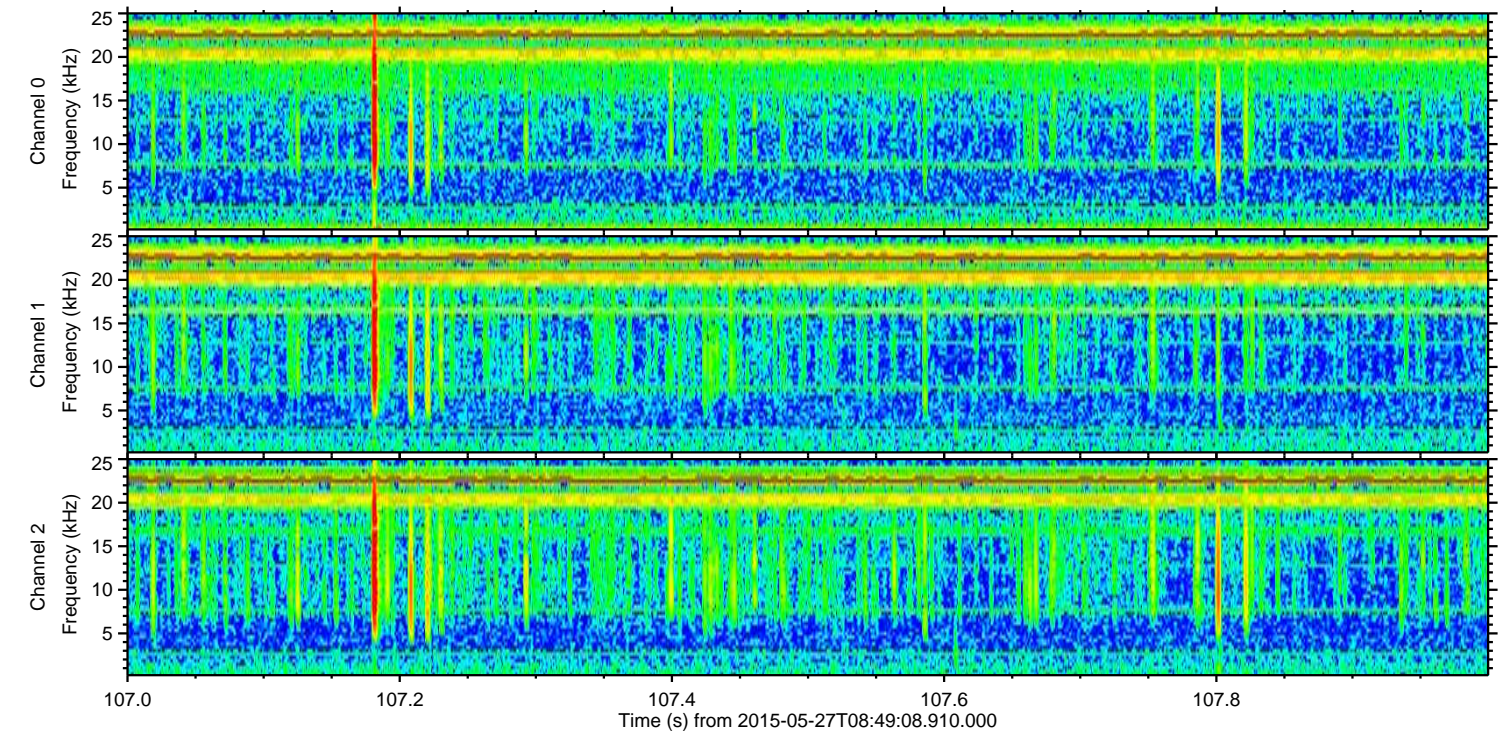
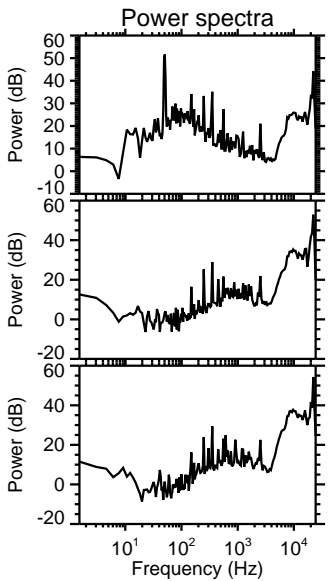
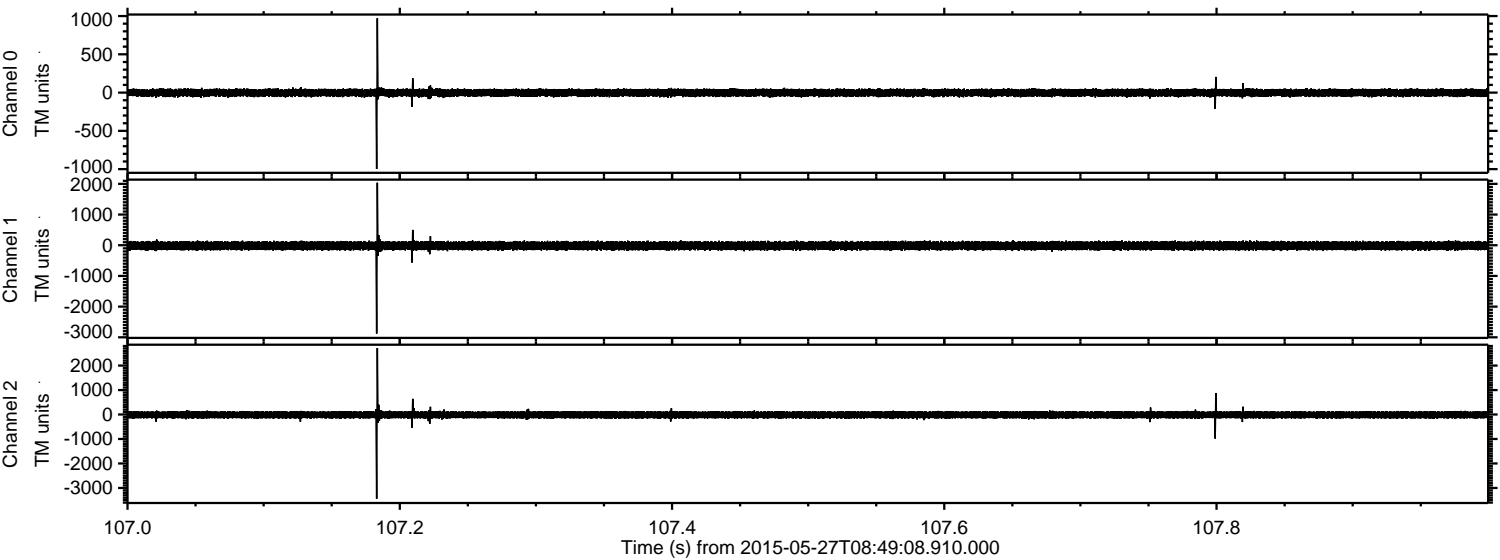

Processed Wed May 27 10:55:54 2015 by ELM ver.2012-10-06 from 001__elm20150527_084907__dat00.bin

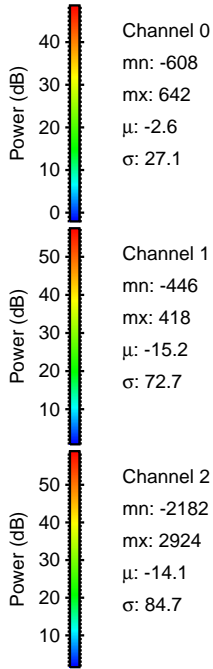
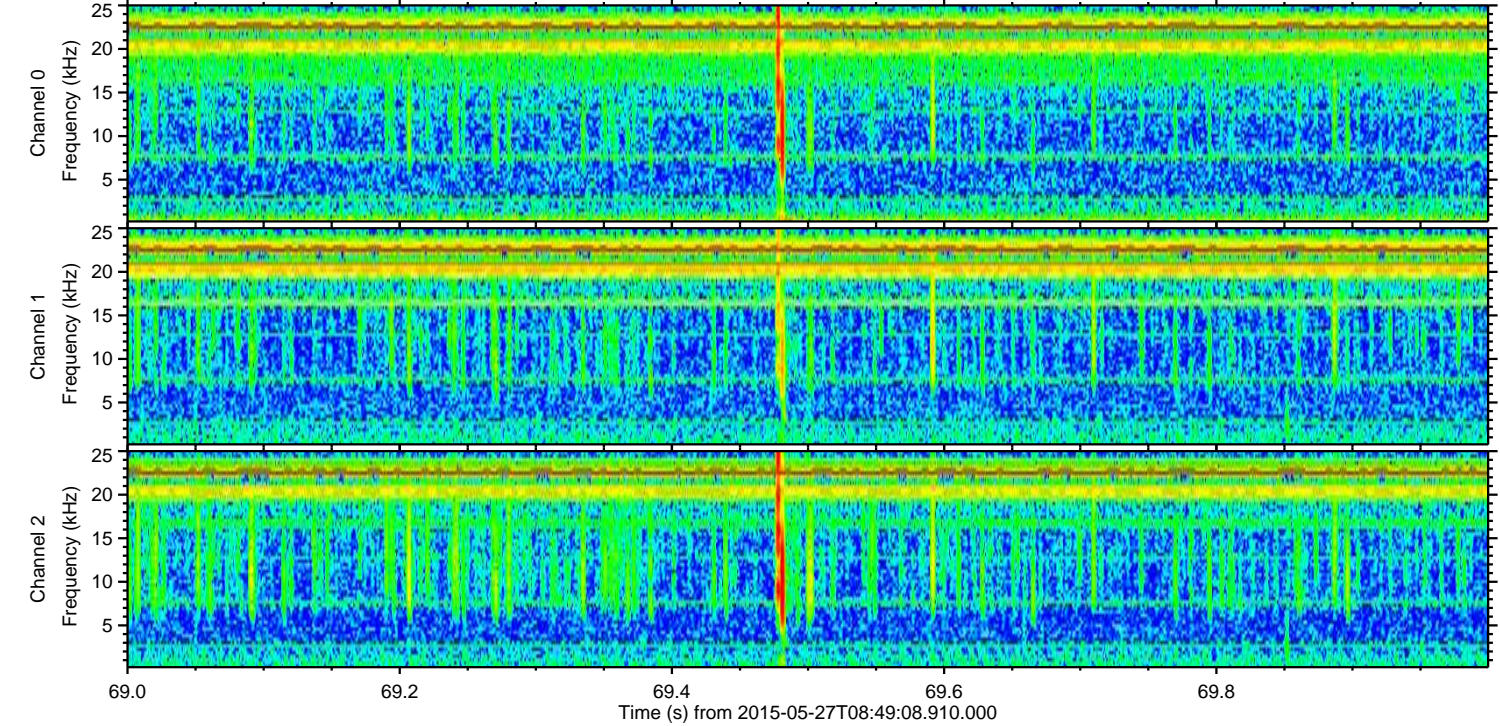
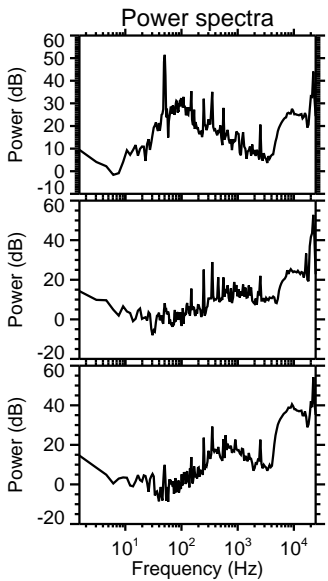
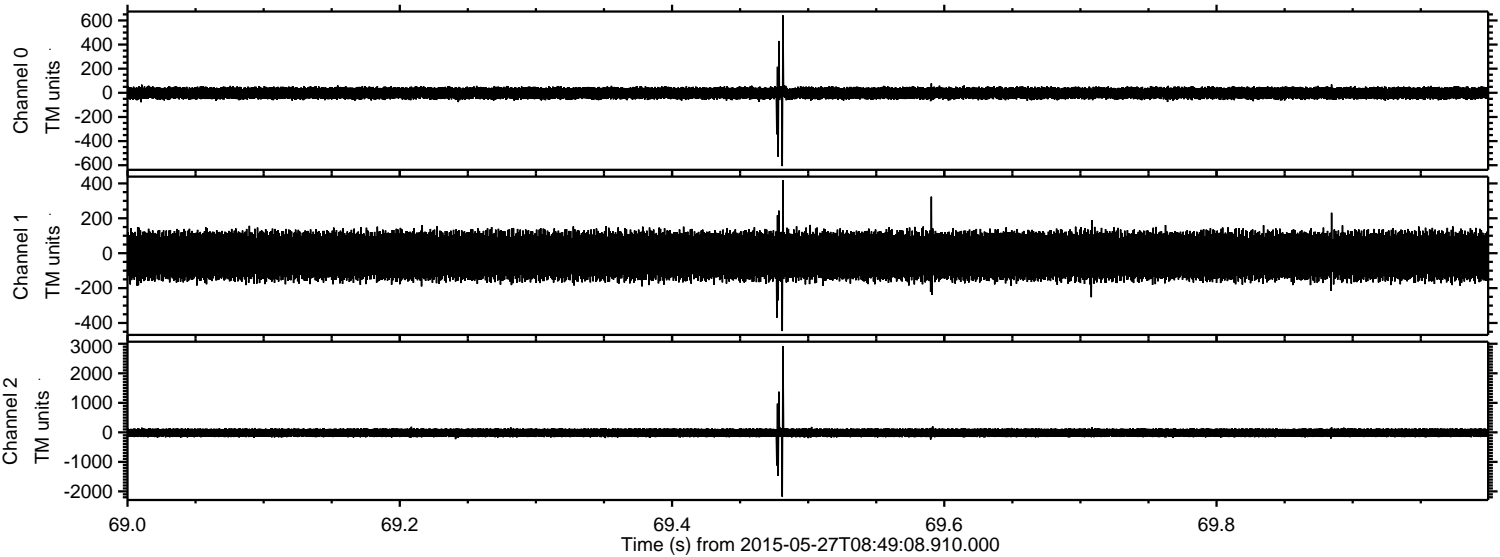

ELMAVAN 3D WAVEFORMS (Measured data sampled at 50 kHz) 49791 packets of 144 samples from 2015-05-27T08:49:08.910.000. Part 139/144

Processed Wed May 27 10:55:55 2015 by ELM ver.2012-10-06 from 001__elm20150527_084907__dat00.bin

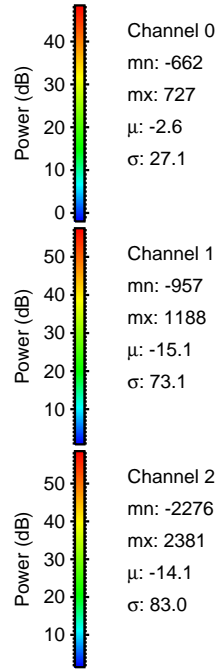
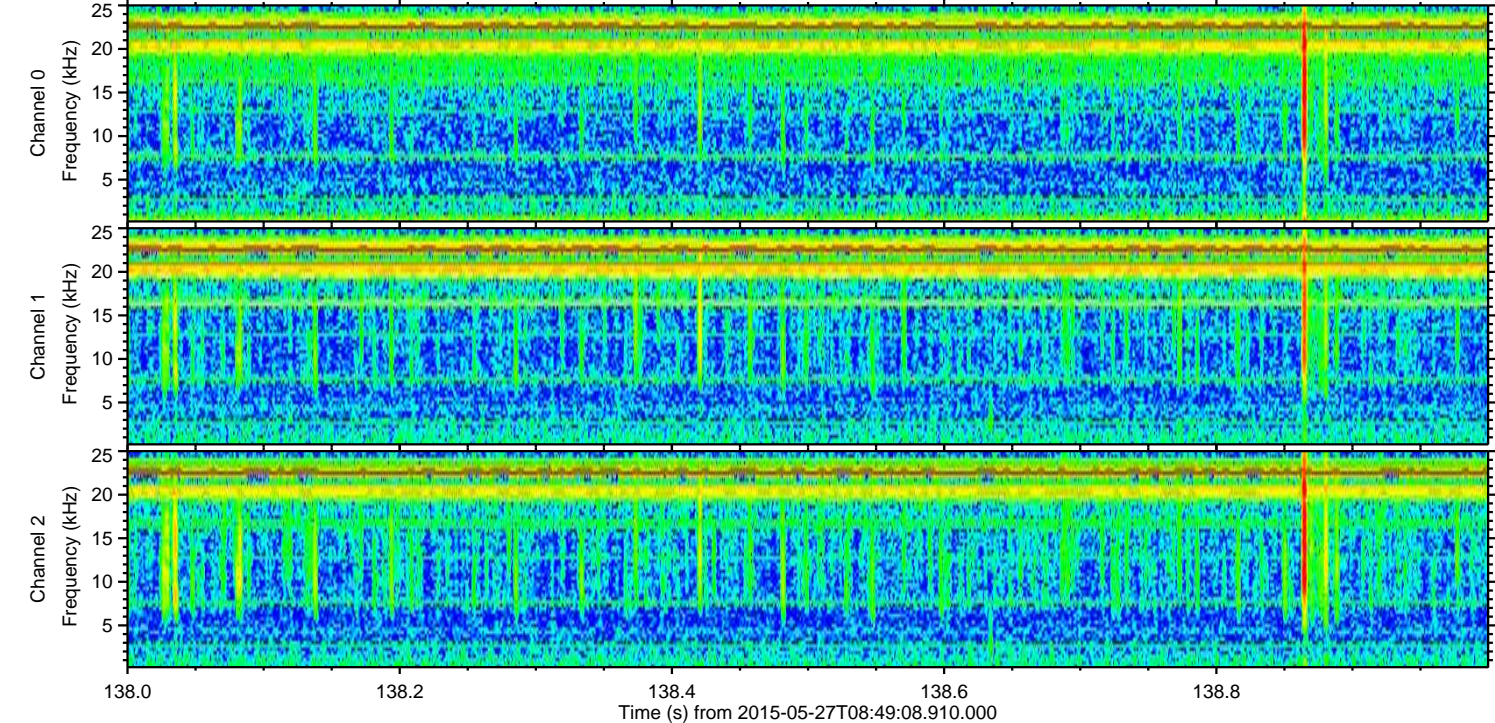
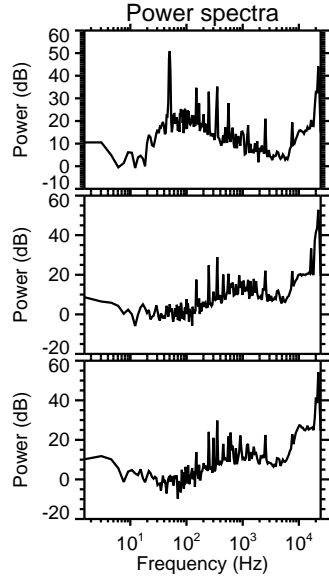
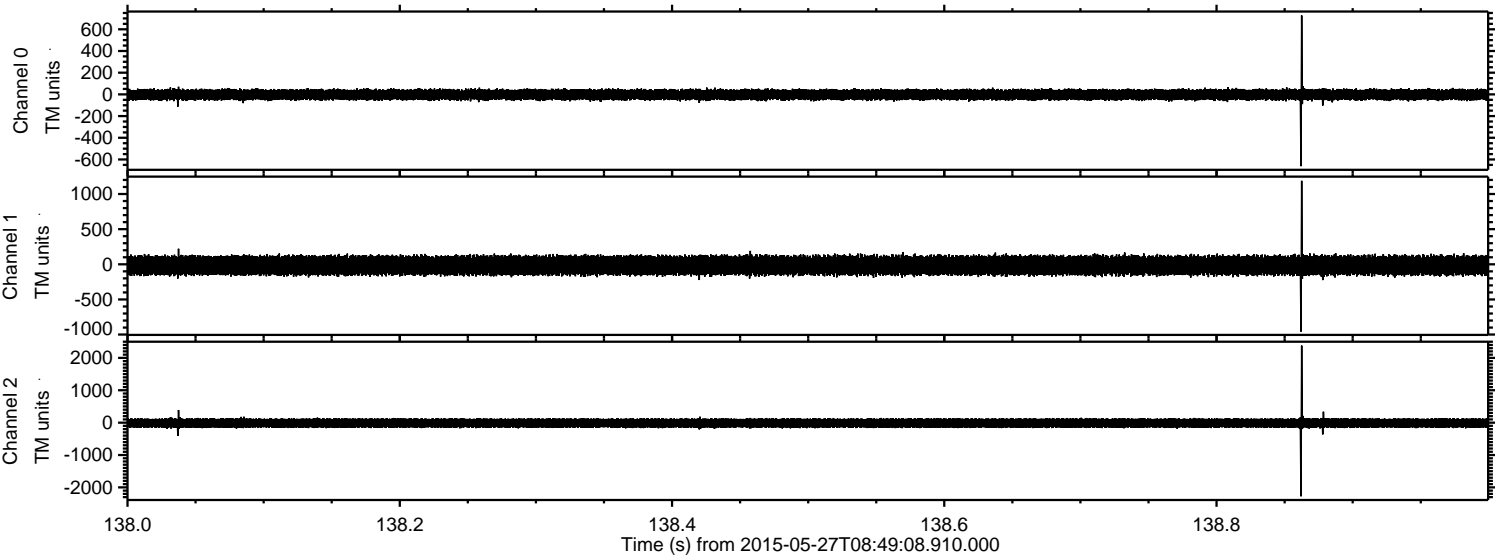

ELMAVAN 3D WAVEFORMS (Measured data sampled at 50 kHz) 49791 packets of 144 samples from 2015-05-27T08:49:08.910.000. Part 132/144

Processed Wed May 27 10:55:56 2015 by ELM ver.2012-10-06 from 001__elm20150527_084907__dat00.bin

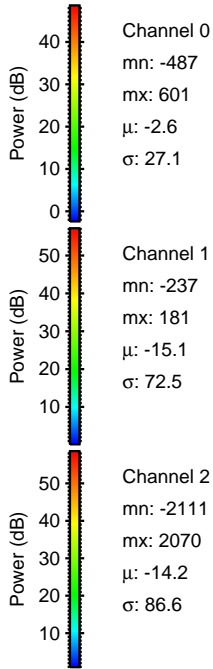
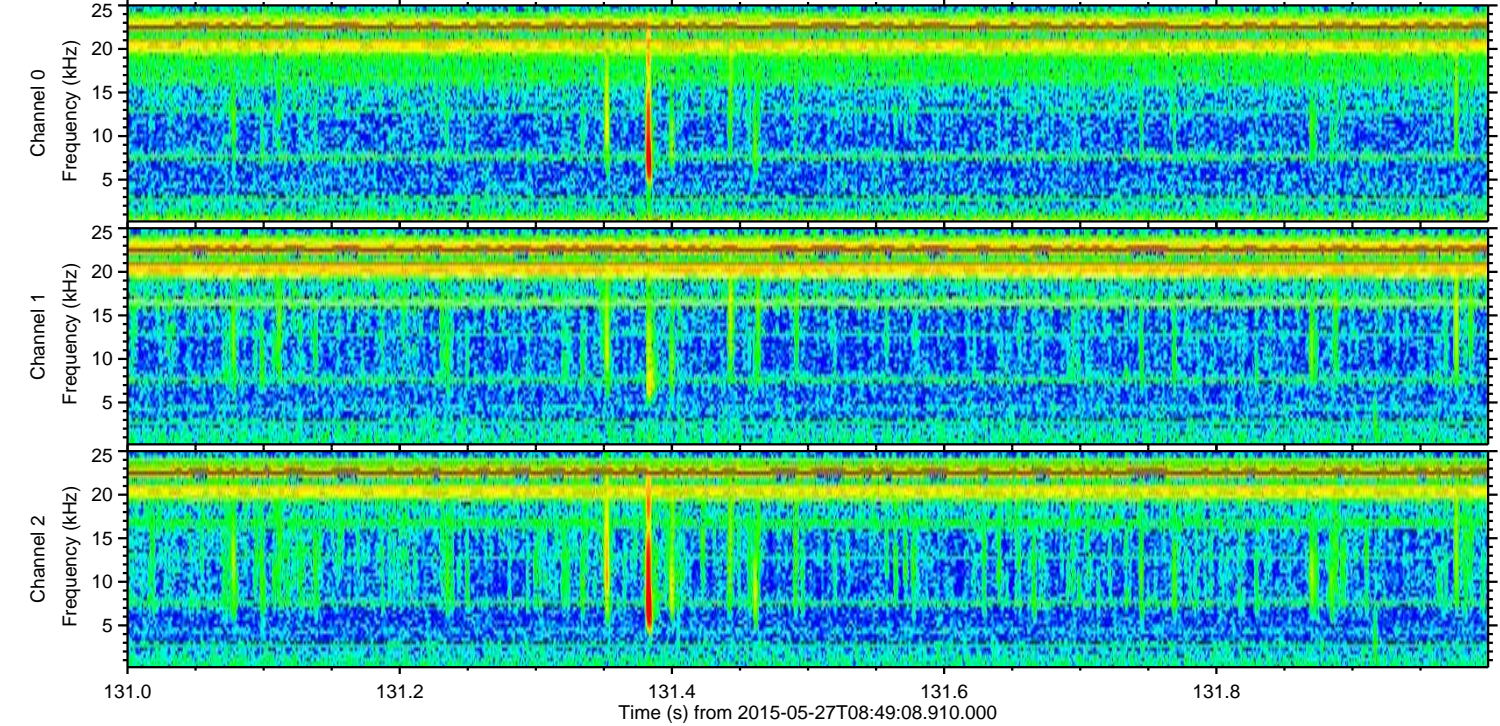
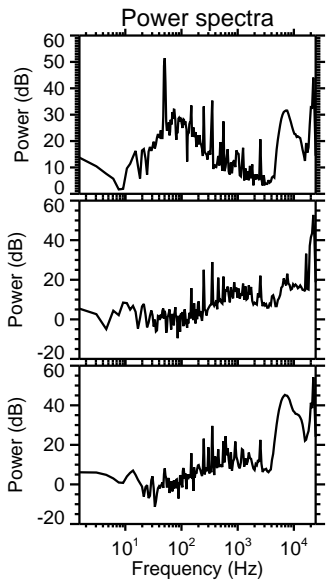
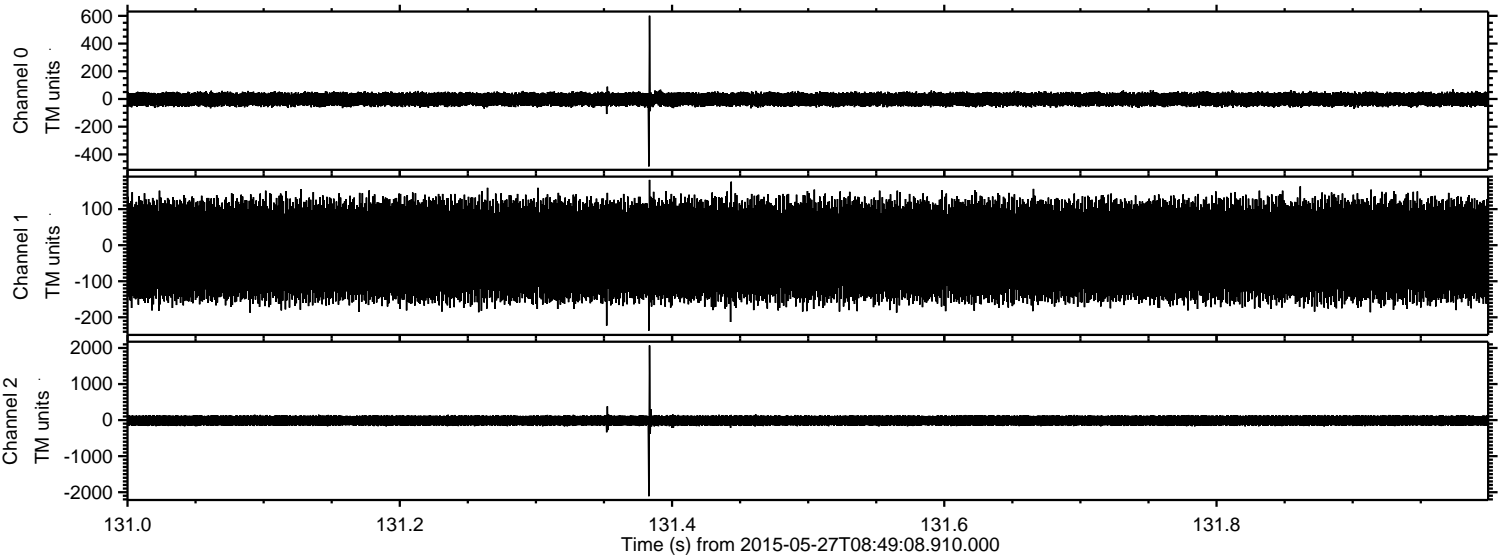

Channel 0
mn: -487
mx: 601
 μ : -2.6
 σ : 27.1

Channel 1
mn: -237
mx: 181
 μ : -15.1
 σ : 72.5

Channel 2
mn: -2111
mx: 2070
 μ : -14.2
 σ : 86.6

Processed Wed May 27 10:55:57 2015 by ELM ver.2012-10-06 from 001__elm20150527_084907__dat00.bin

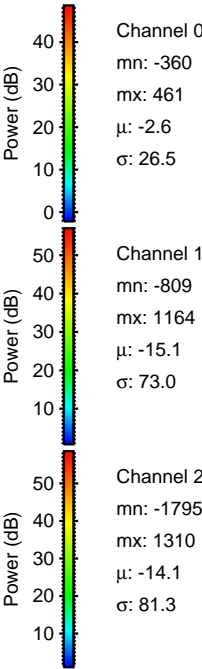
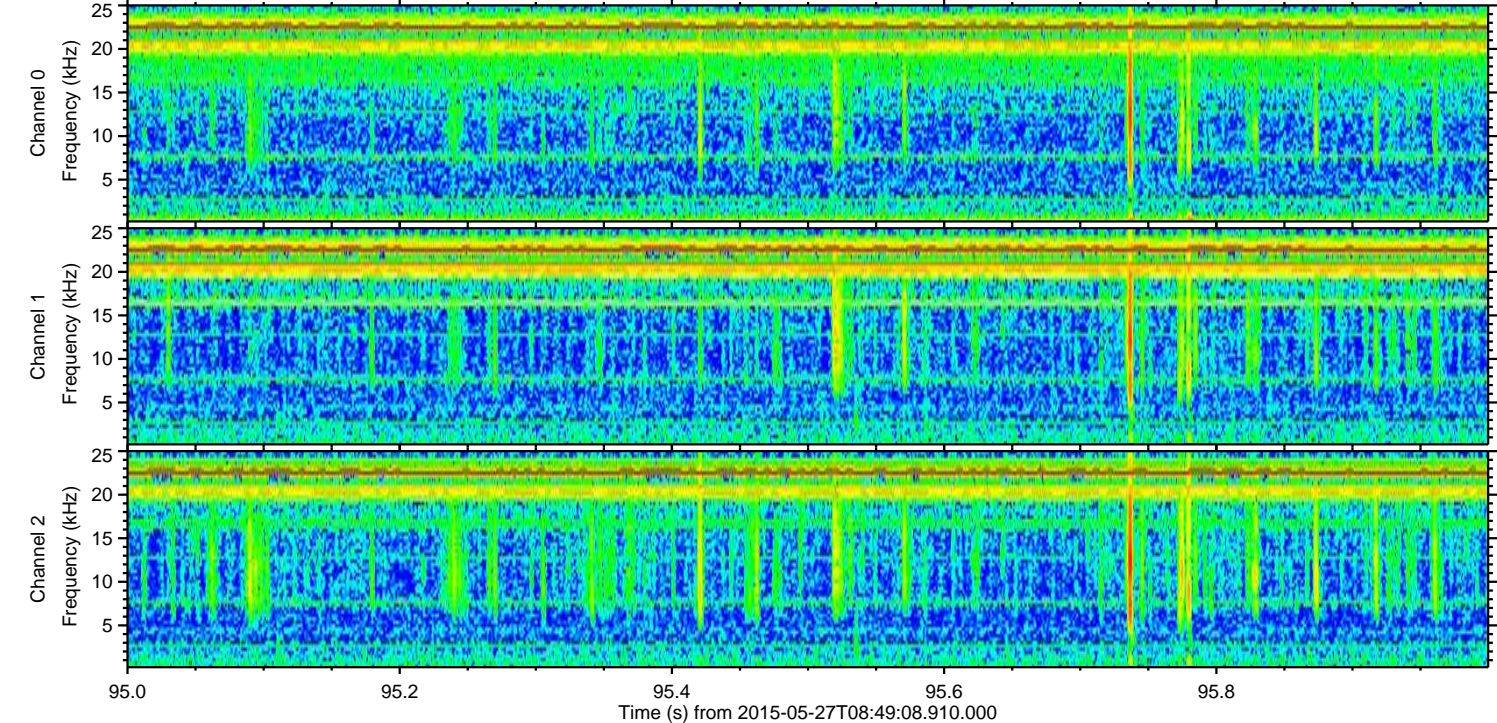
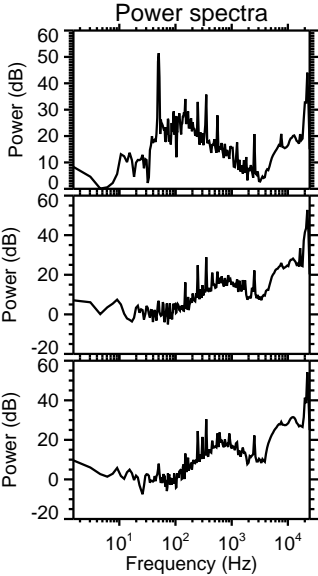
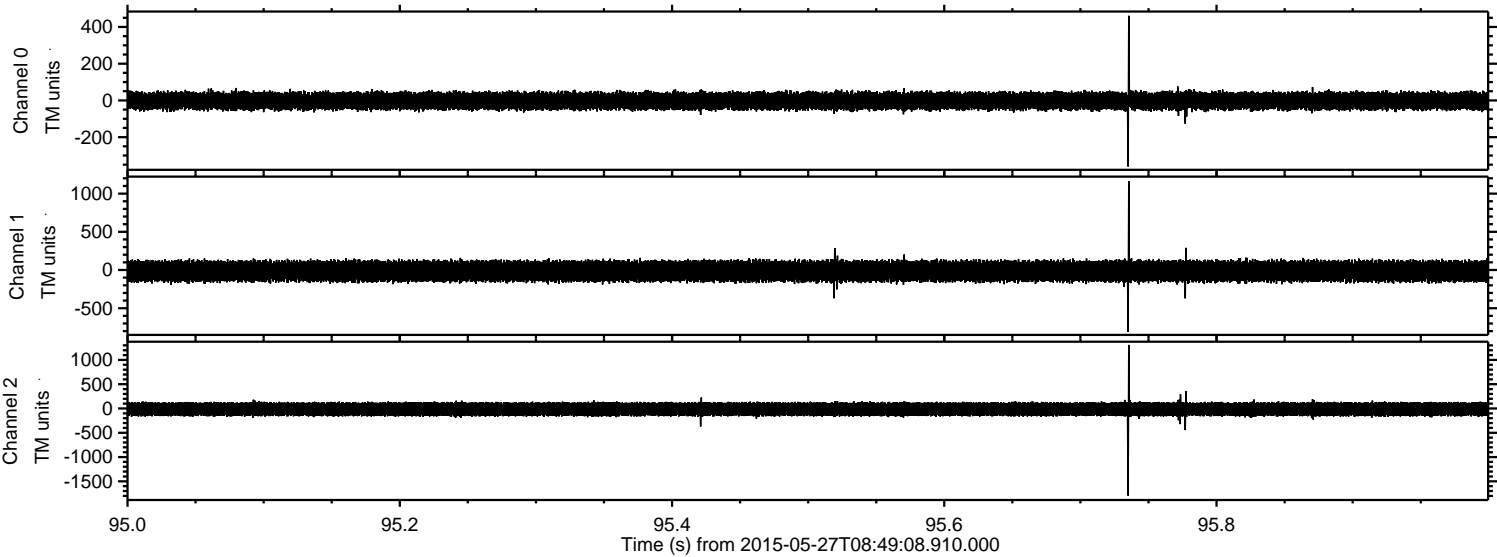

Processed Wed May 27 10:55:58 2015 by ELM ver.2012-10-06 from 001__elm20150527_084907__dat00.bin

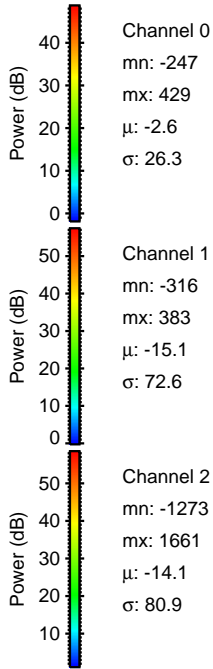
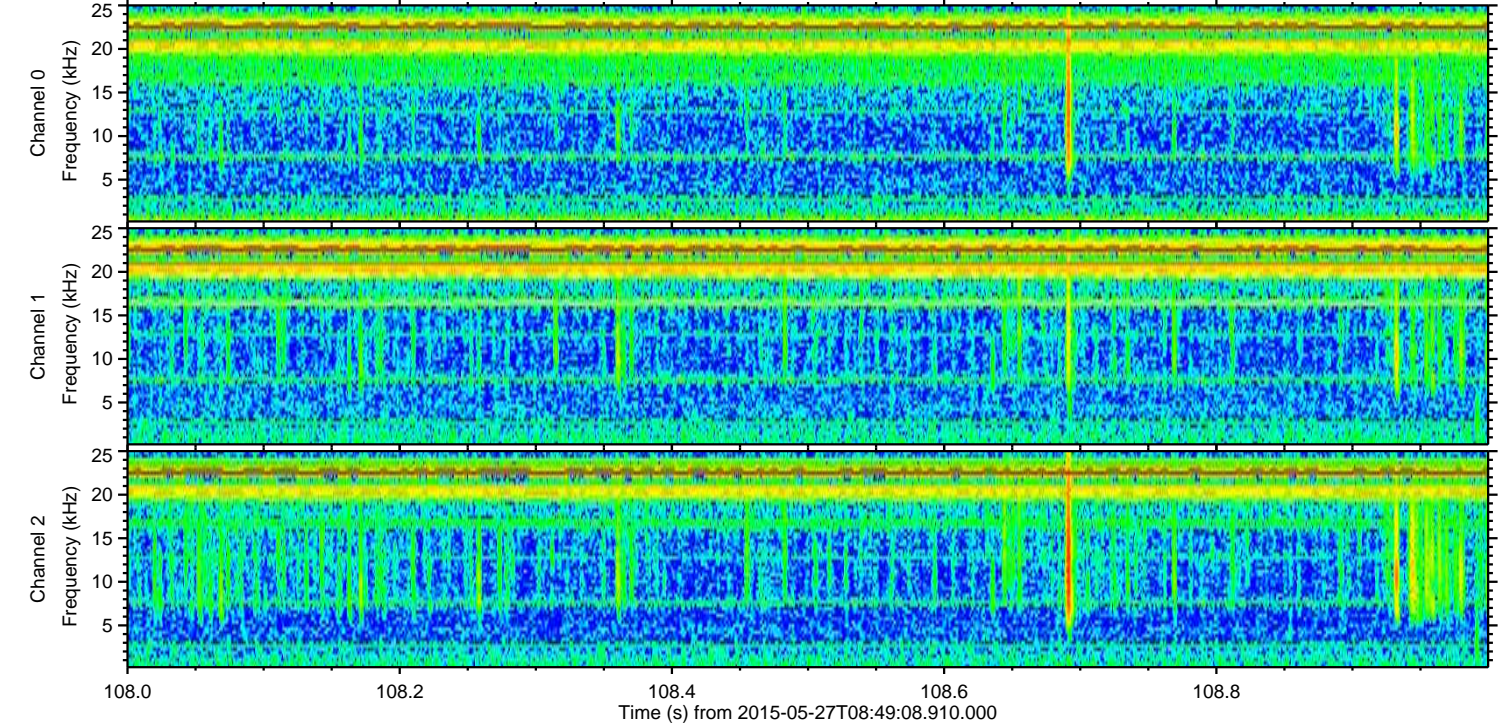
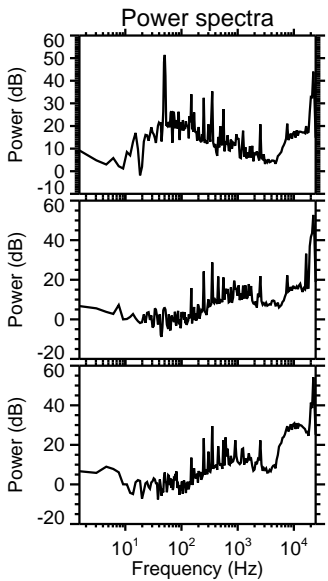
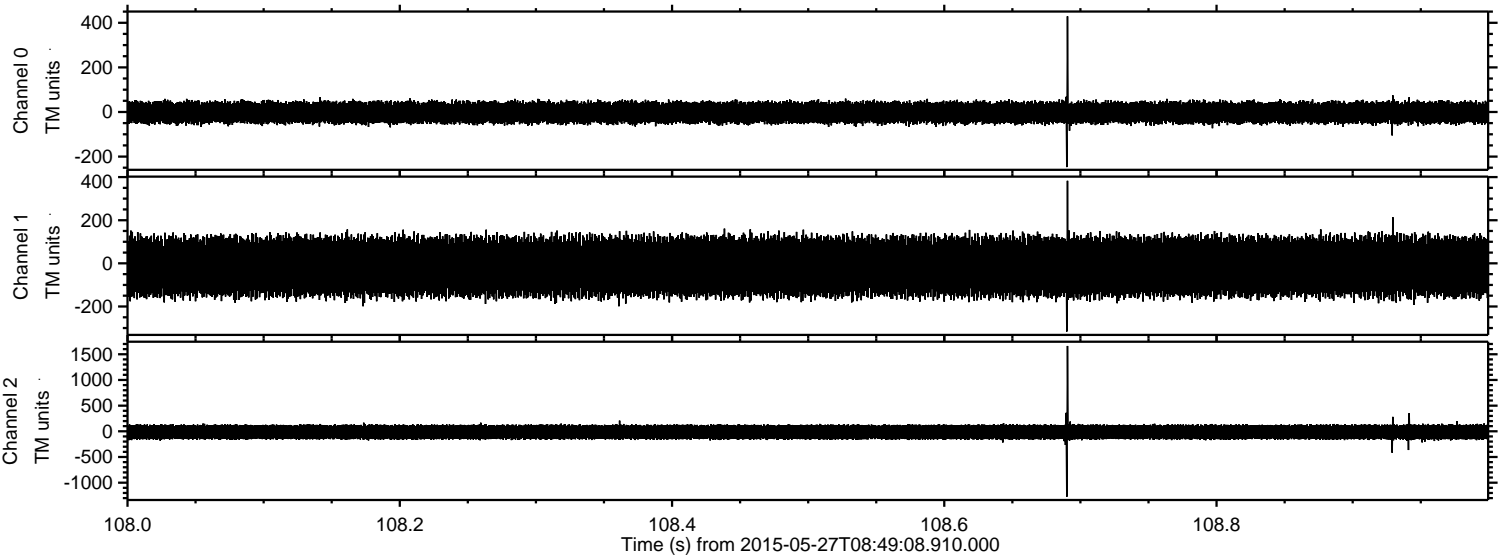

Processed Wed May 27 10:55:59 2015 by ELM ver.2012-10-06 from 001__elm20150527_084907__dat00.bin

