

ELMAVAN 3D WAVEFORMS (Measured data sampled at 50 kHz) 49793 packets of 144 samples from 2015-05-27T07:29:06.114.999.

Processed Wed May 27 09:36:00 2015 by ELM ver.2012-10-06 from 001\_\_elm20150527\_072905\_\_dat00.bin

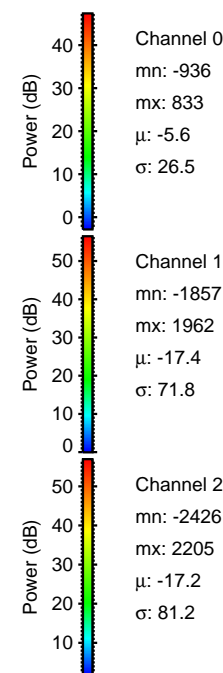

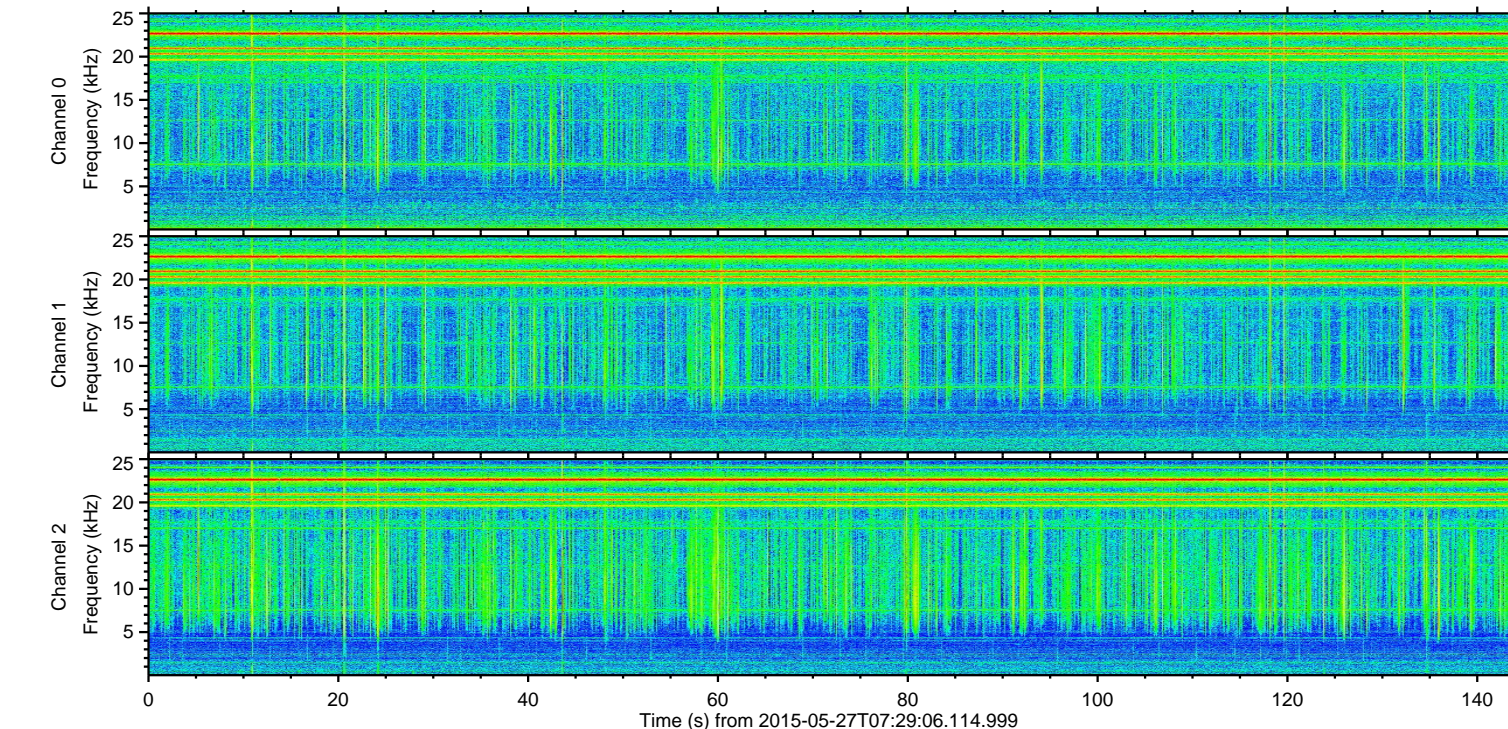
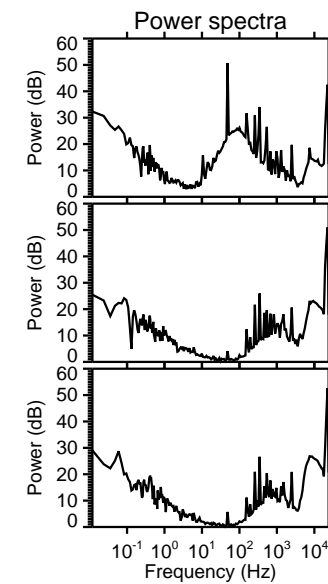
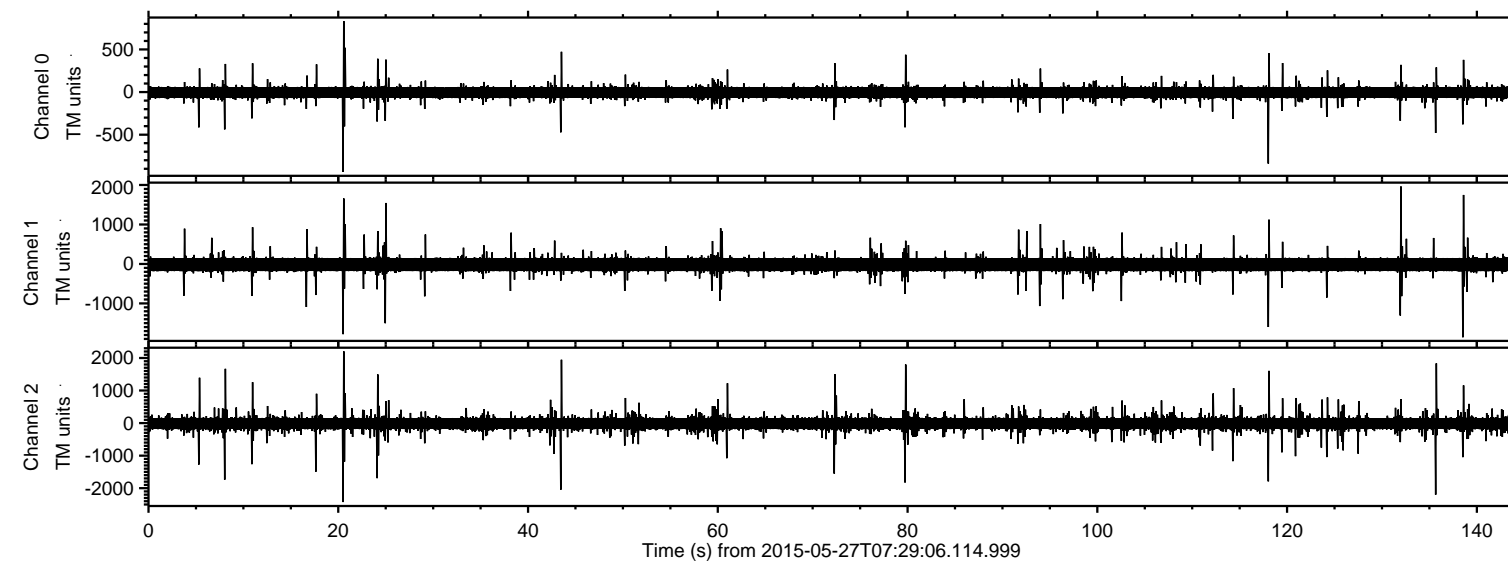

Processed Wed May 27 09:36:12 2015 by ELM ver.2012-10-06 from 001\_\_elm20150527\_072905\_\_dat00.bin

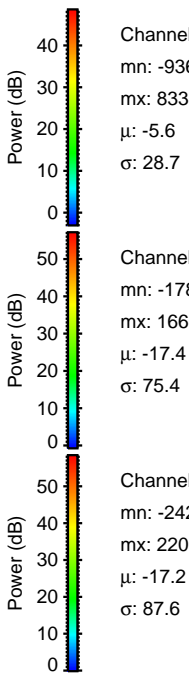
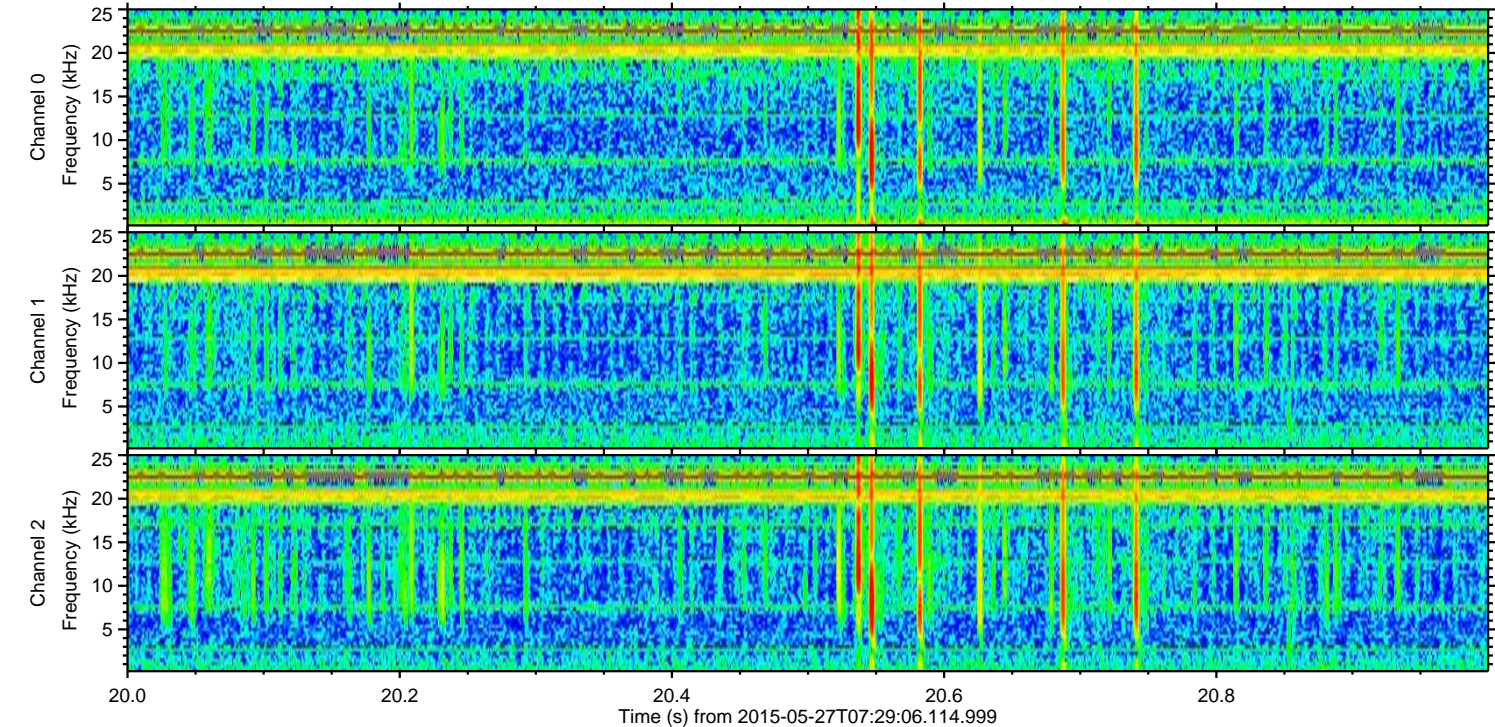
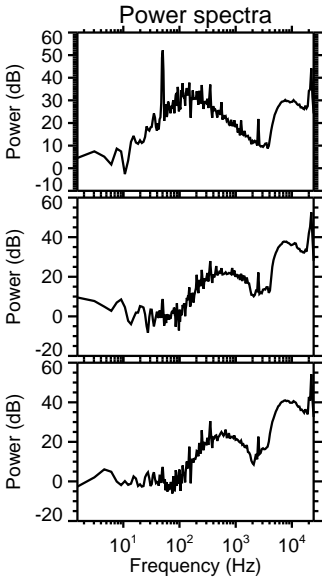
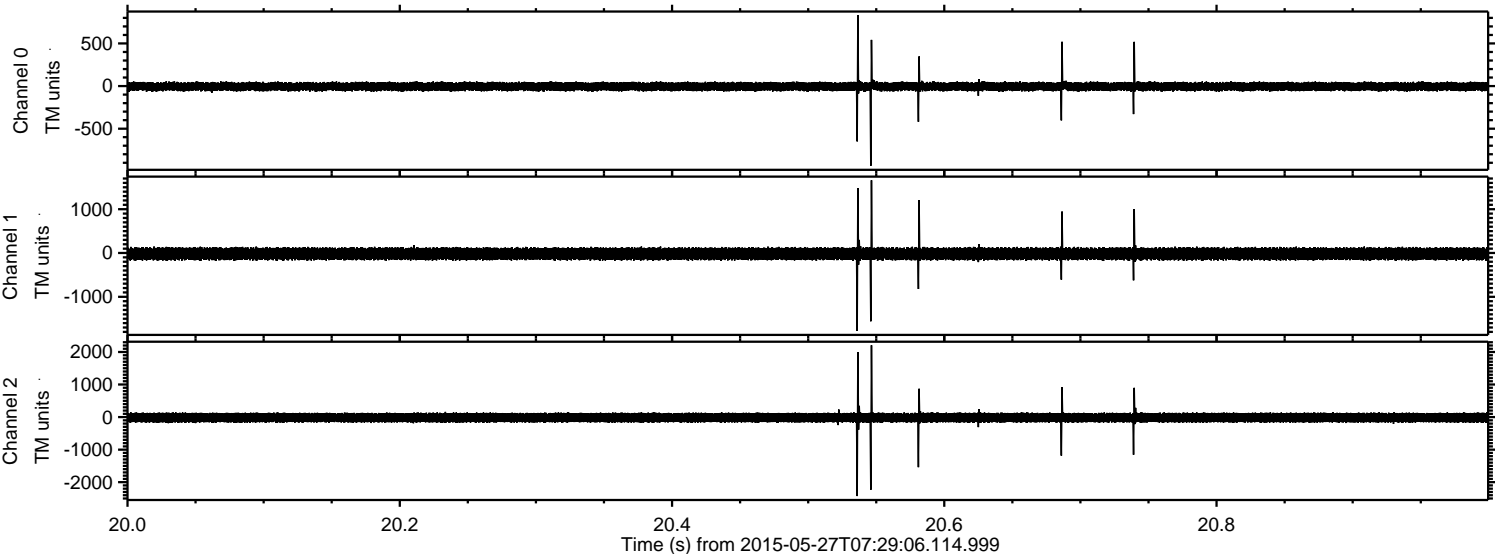



ELMAVAN 3D WAVEFORMS (Measured data sampled at 50 kHz) 49793 packets of 144 samples from 2015-05-27T07:29:06.114.999. Part 136/144

Processed Wed May 27 09:36:12 2015 by ELM ver.2012-10-06 from 001\_\_elm20150527\_072905\_\_dat00.bin

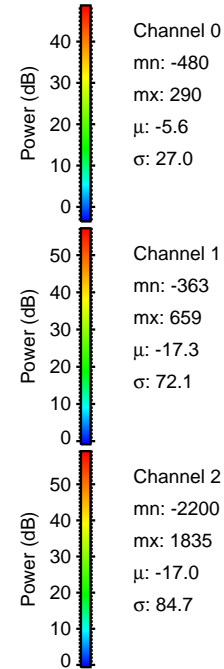
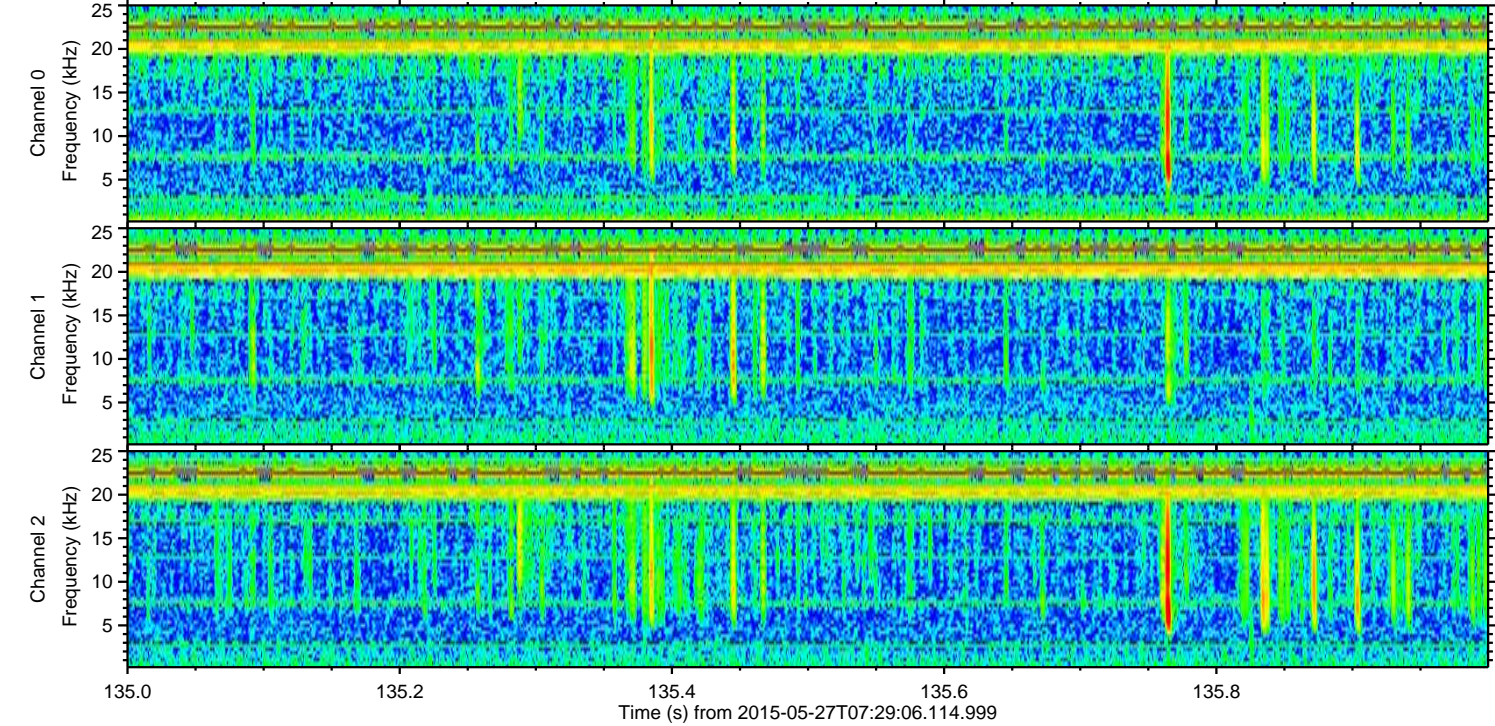
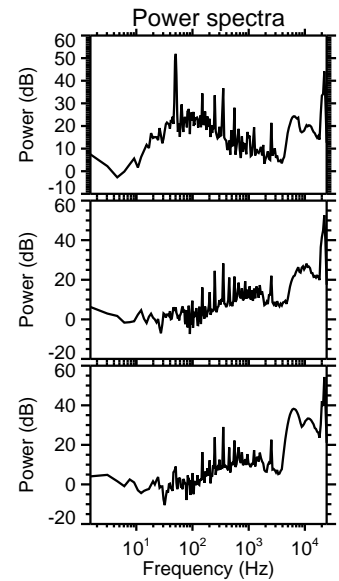
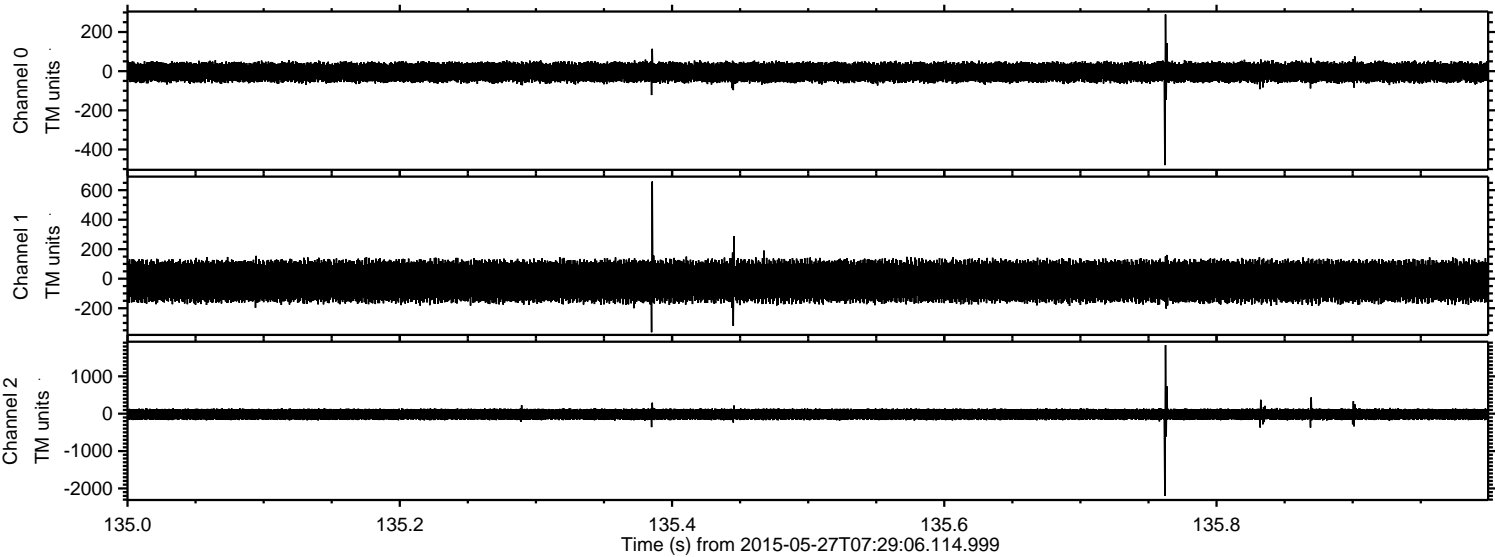



Processed Wed May 27 09:36:13 2015 by ELM ver.2012-10-06 from 001\_\_elm20150527\_072905\_\_dat00.bin

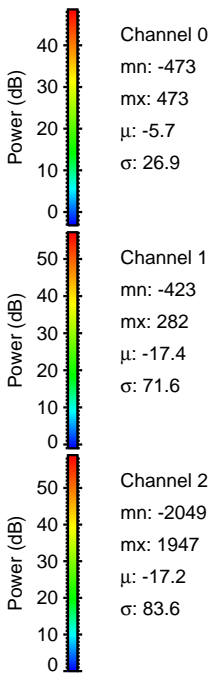
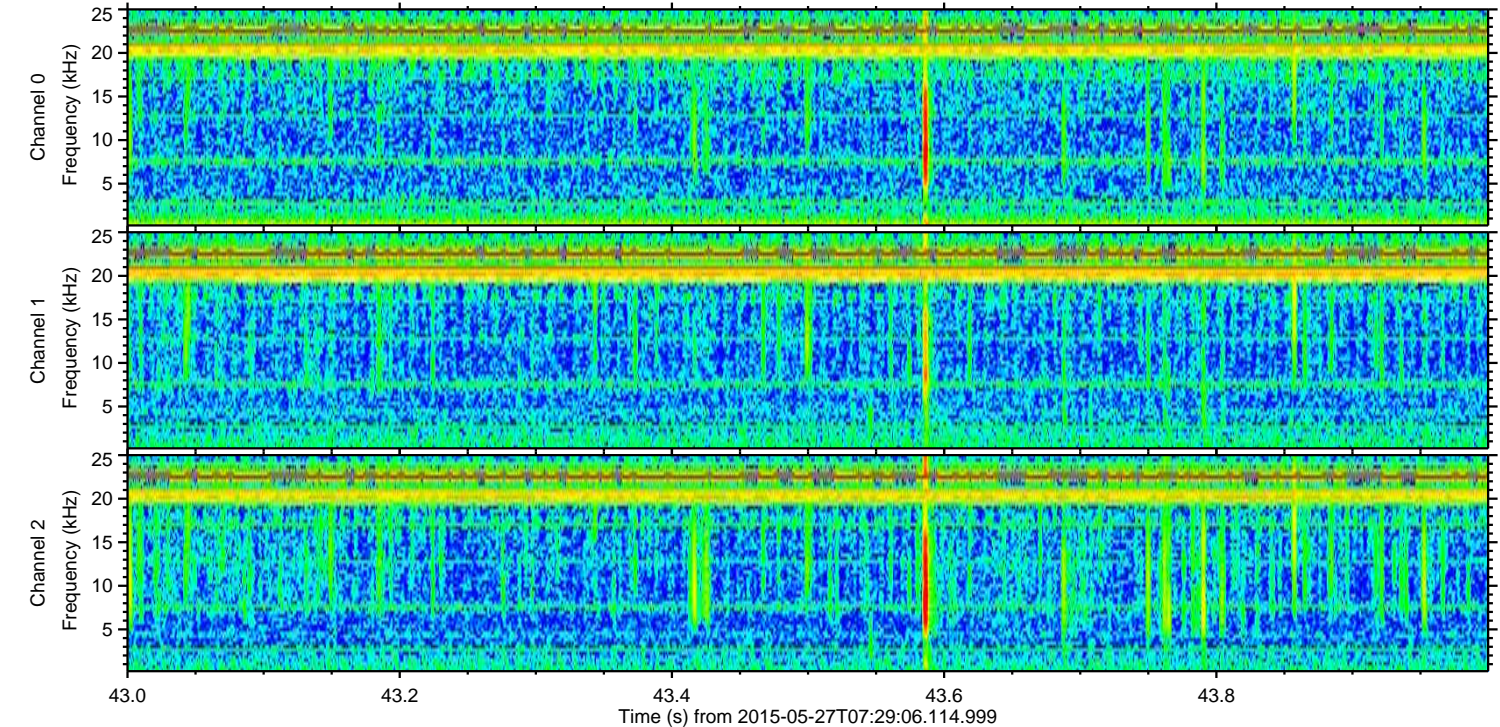
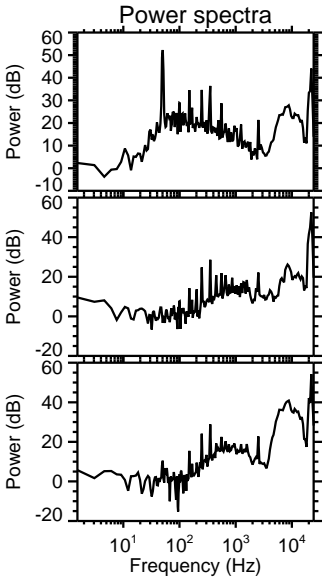
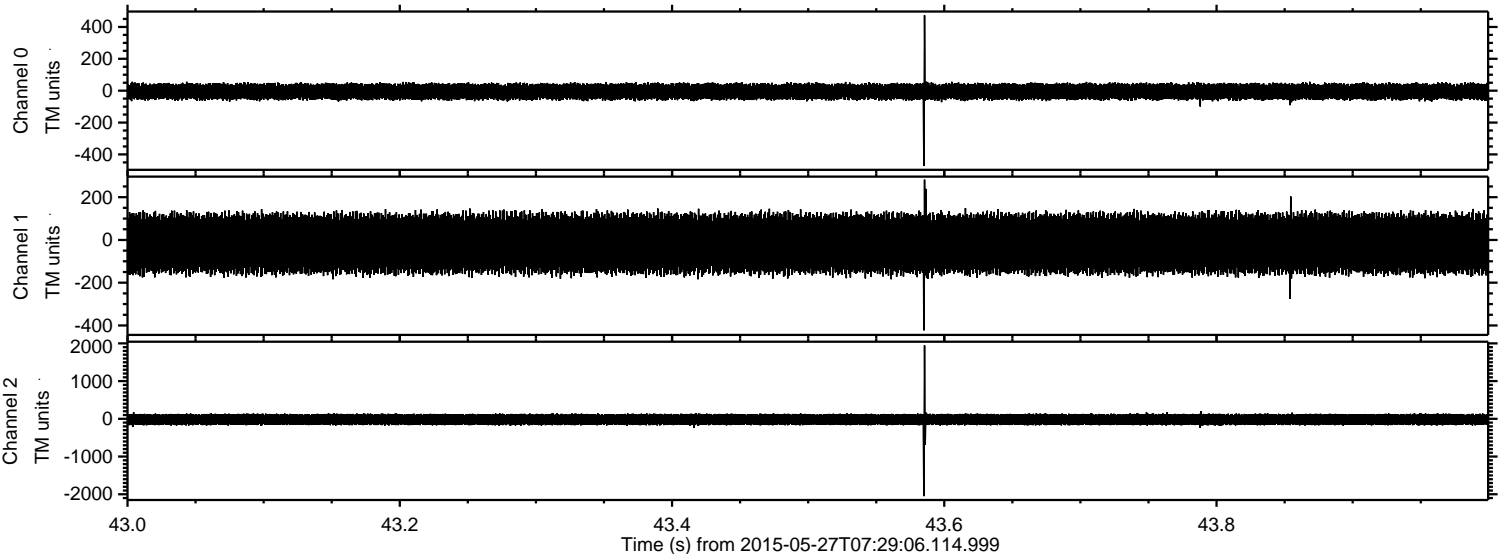



ELMAVAN 3D WAVEFORMS (Measured data sampled at 50 kHz) 49793 packets of 144 samples from 2015-05-27T07:29:06.114.999. Part 133/144

Processed Wed May 27 09:36:14 2015 by ELM ver.2012-10-06 from 001\_\_elm20150527\_072905\_\_dat00.bin

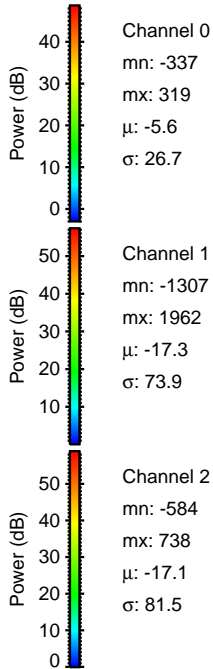
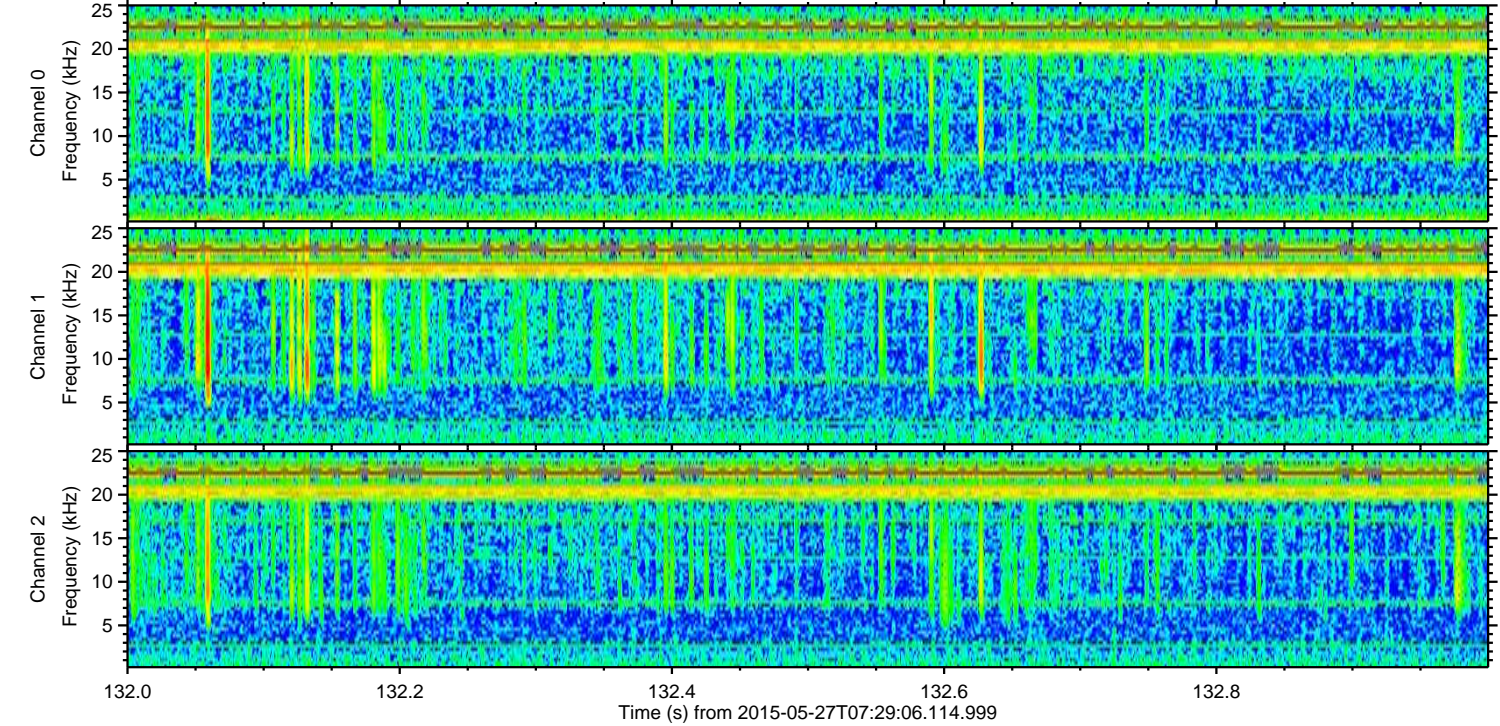
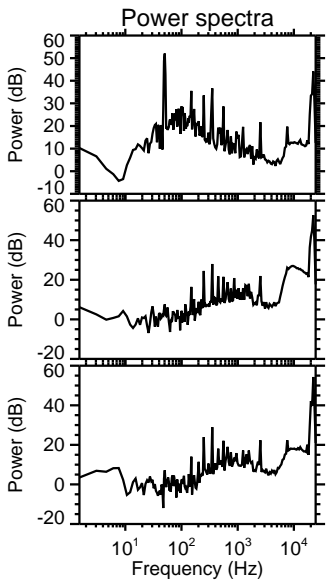
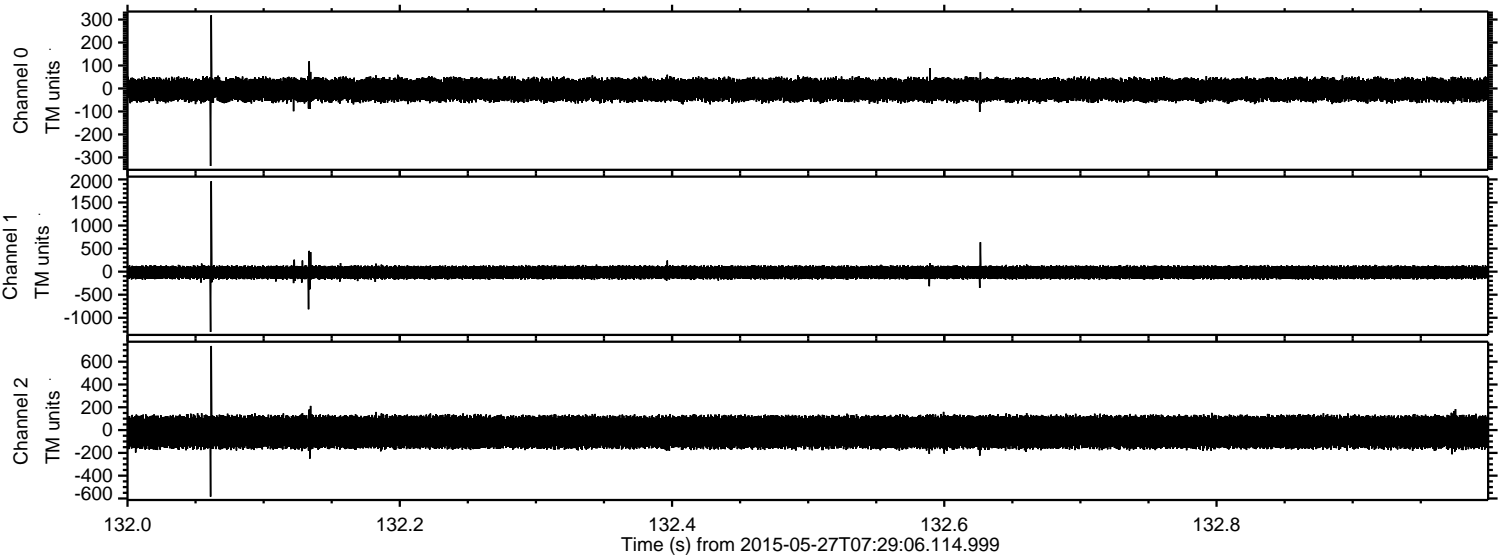



ELMAVAN 3D WAVEFORMS (Measured data sampled at 50 kHz) 49793 packets of 144 samples from 2015-05-27T07:29:06.114.999. Part 139/144

Processed Wed May 27 09:36:15 2015 by ELM ver.2012-10-06 from 001\_\_elm20150527\_072905\_\_dat00.bin

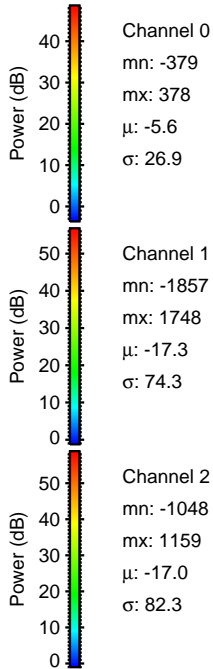
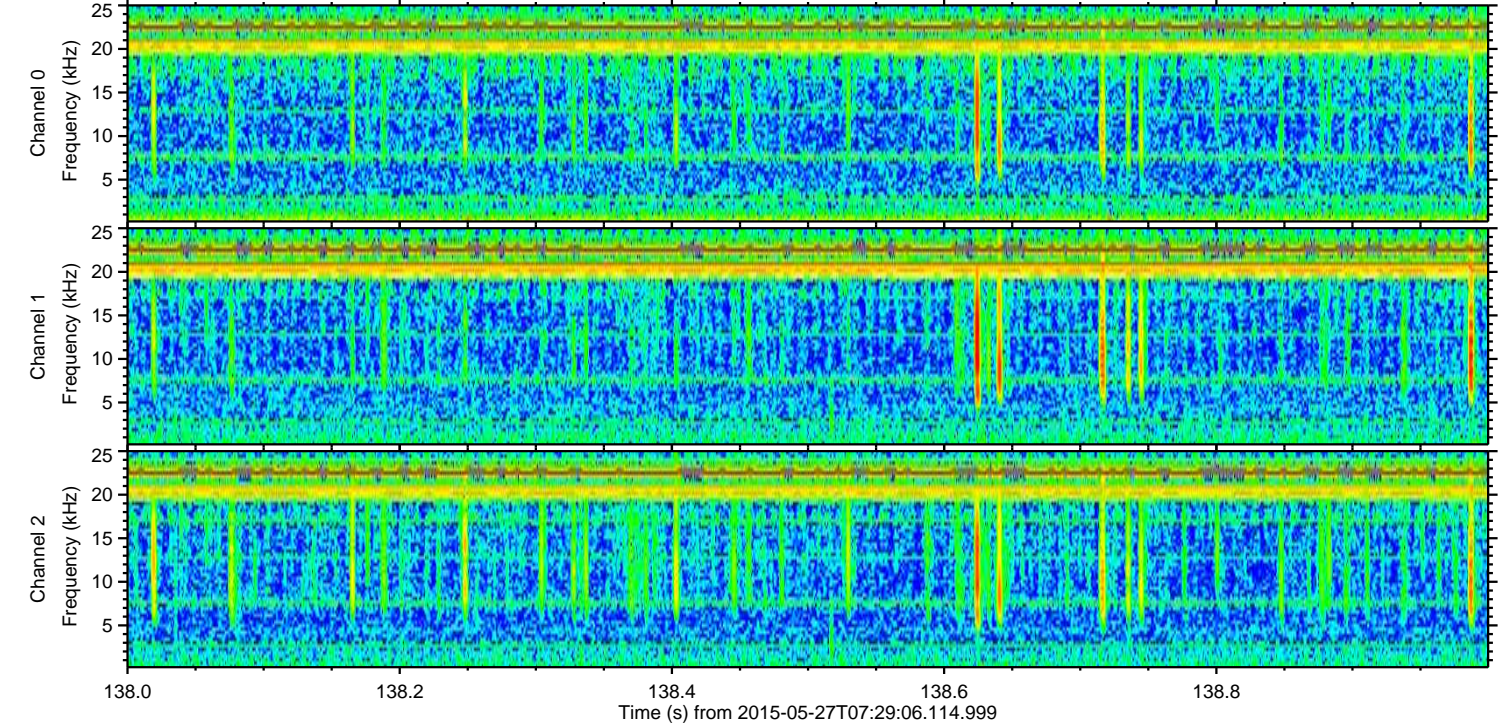
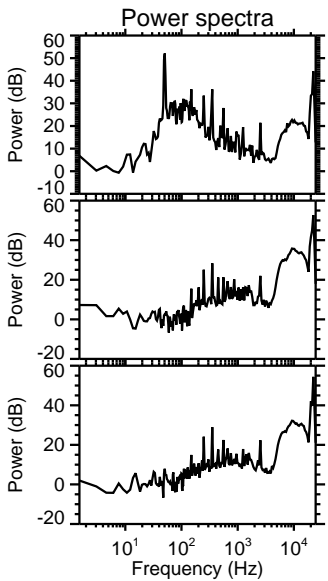
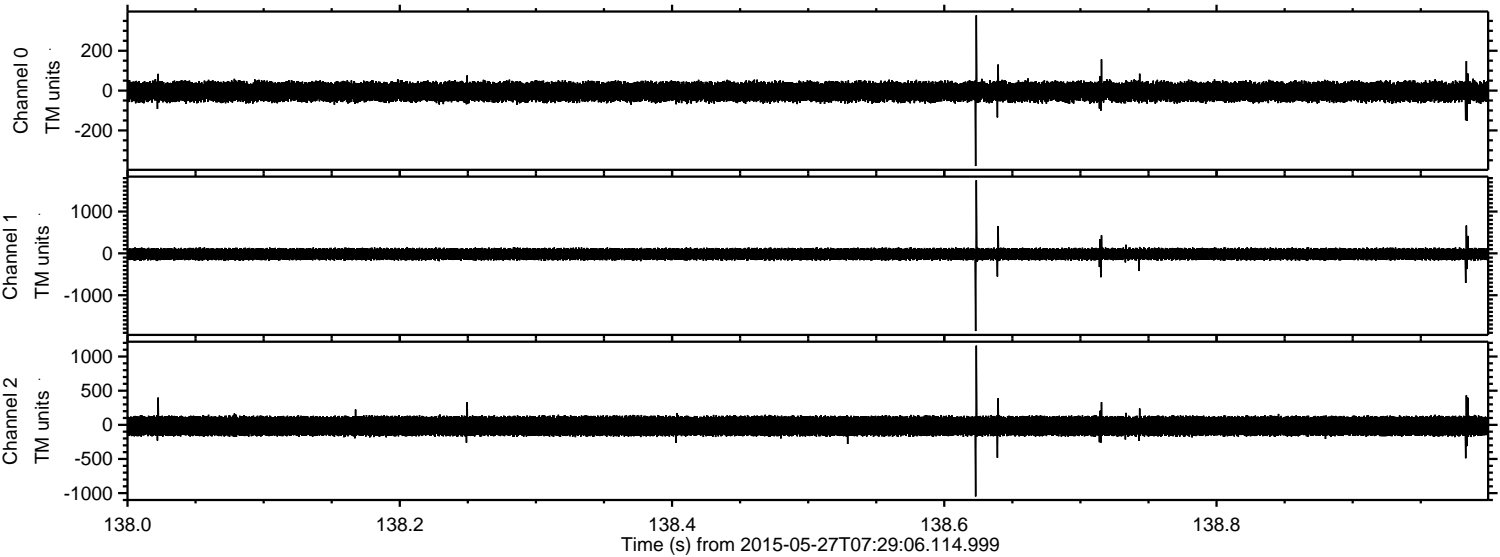



Processed Wed May 27 09:36:16 2015 by ELM ver.2012-10-06 from 001\_\_elm20150527\_072905\_\_dat00.bin

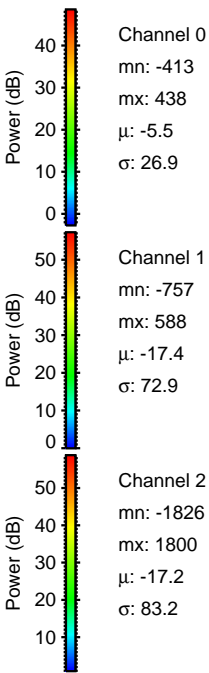
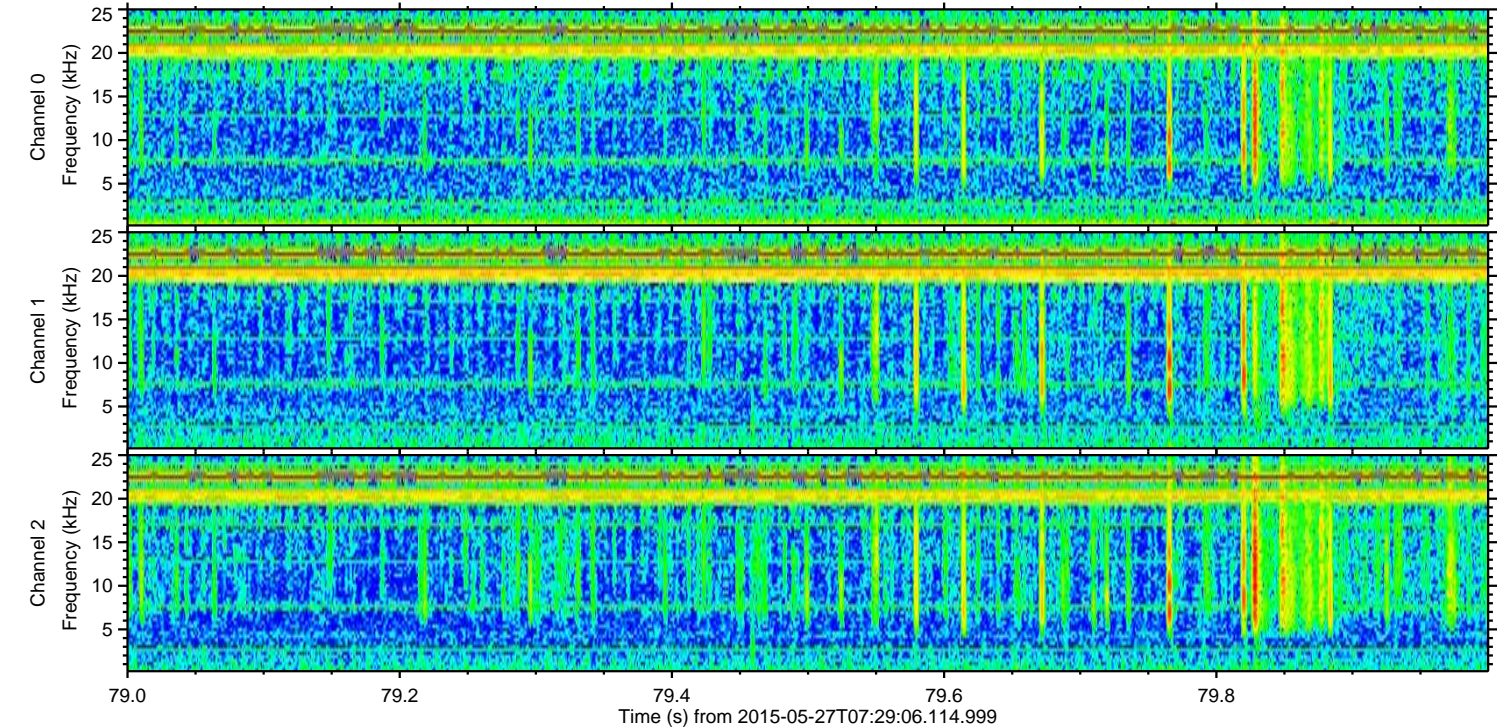
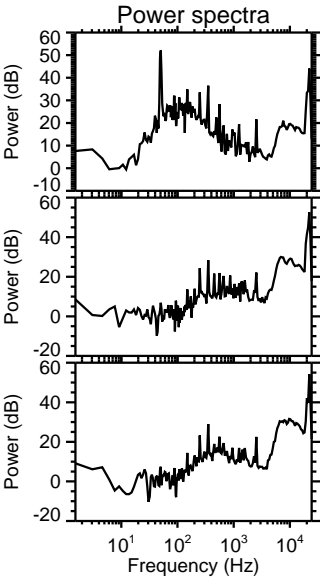
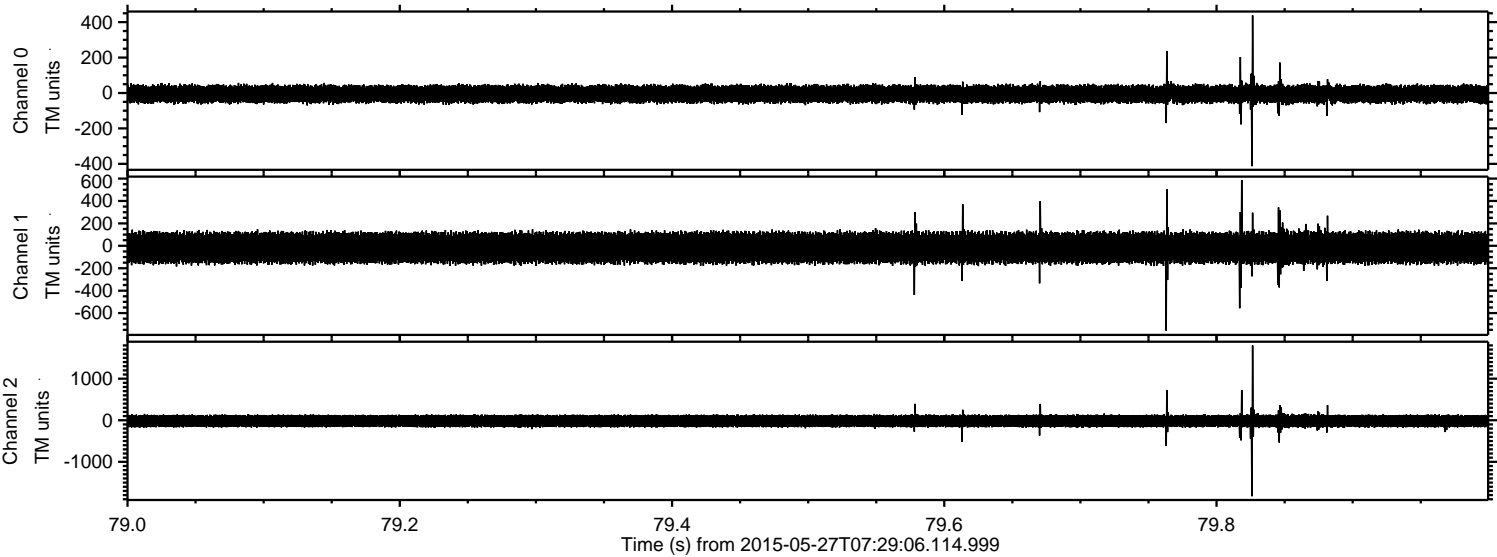



ELMAVAN 3D WAVEFORMS (Measured data sampled at 50 kHz) 49793 packets of 144 samples from 2015-05-27T07:29:06.114.999. Part 119/144

Processed Wed May 27 09:36:17 2015 by ELM ver.2012-10-06 from 001\_\_elm20150527\_072905\_\_dat00.bin

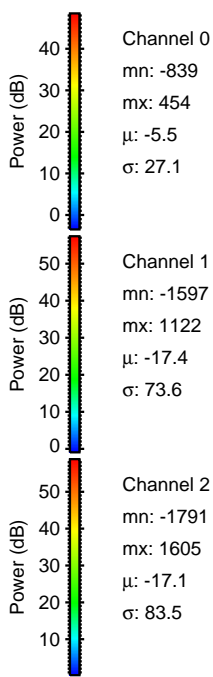
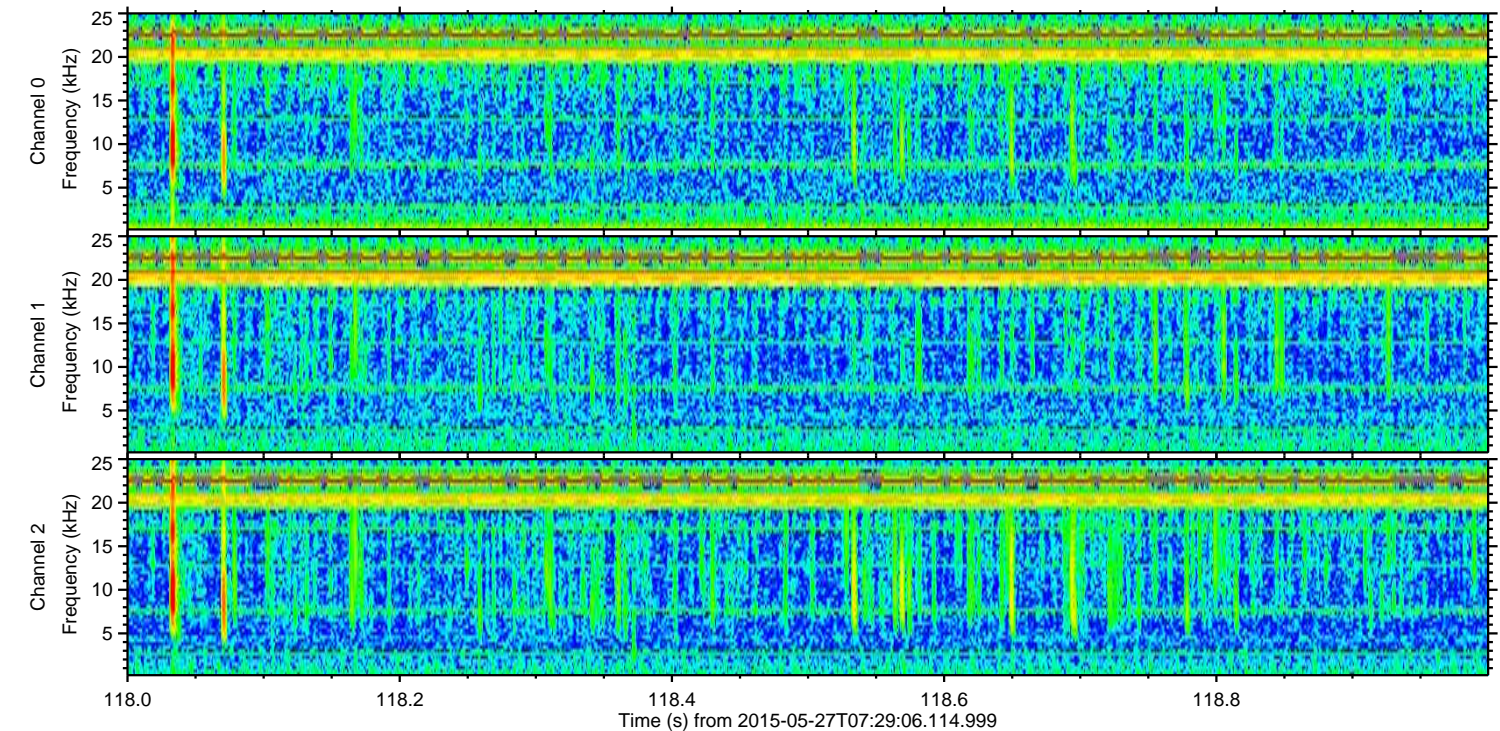
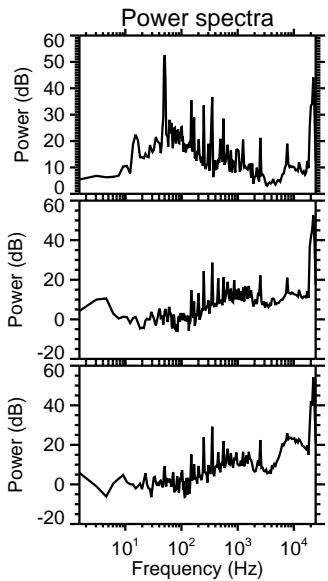
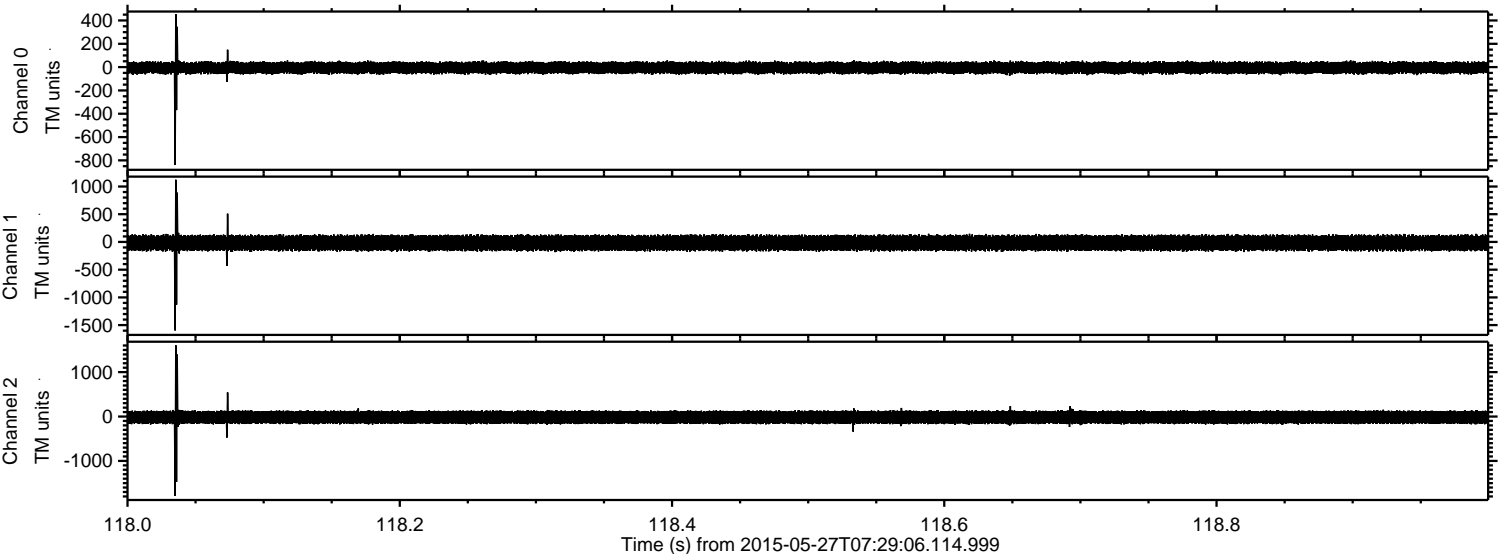



Processed Wed May 27 09:36:18 2015 by ELM ver.2012-10-06 from 001\_\_elm20150527\_072905\_\_dat00.bin

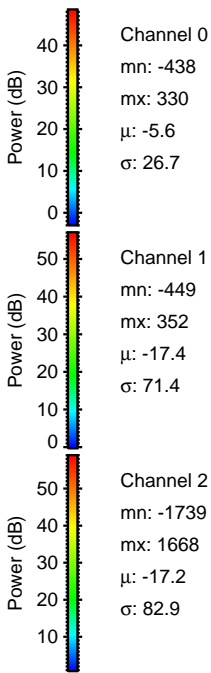
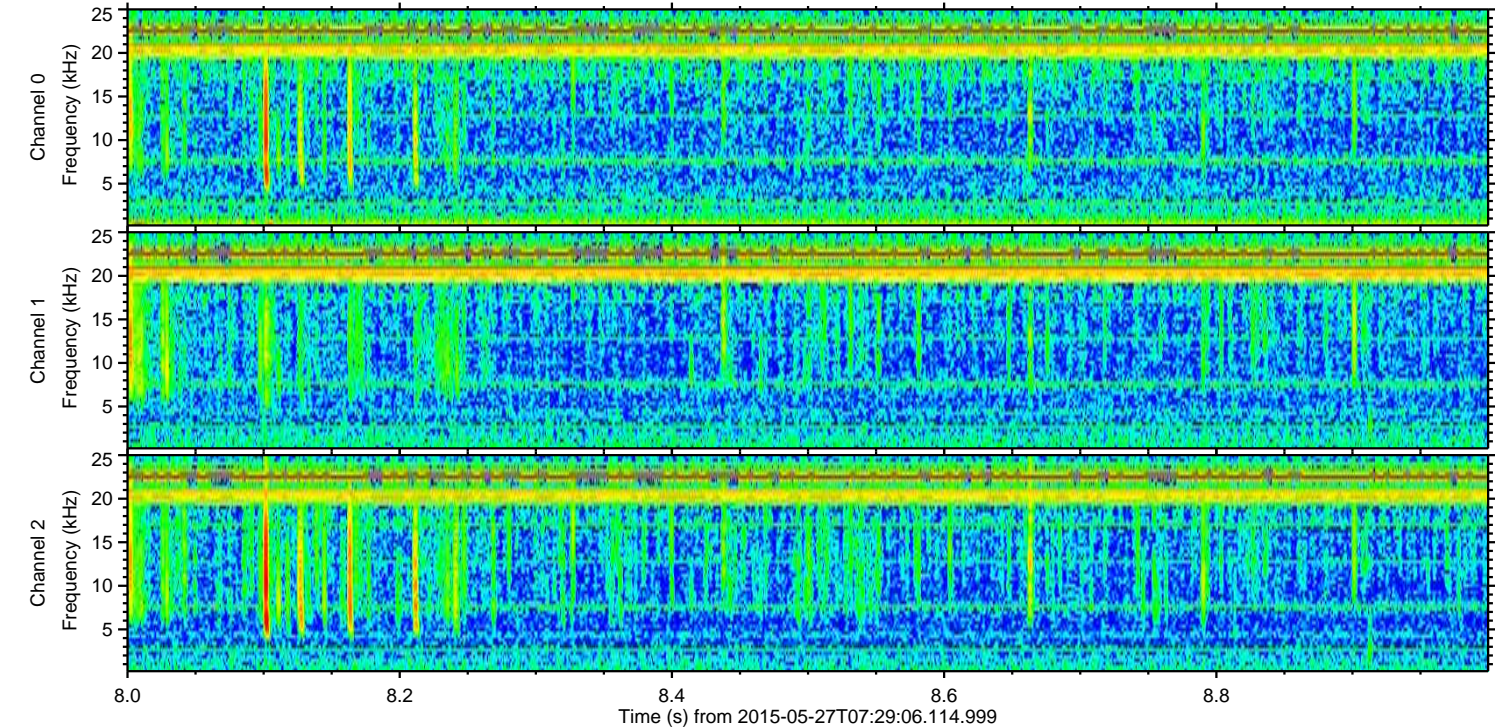
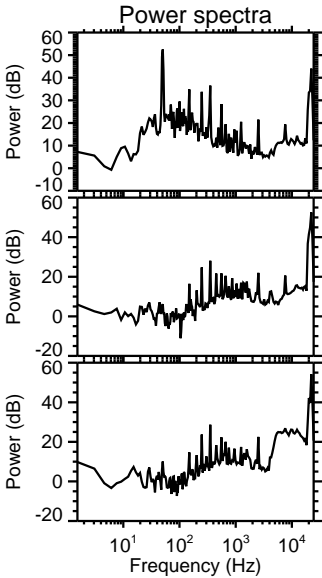
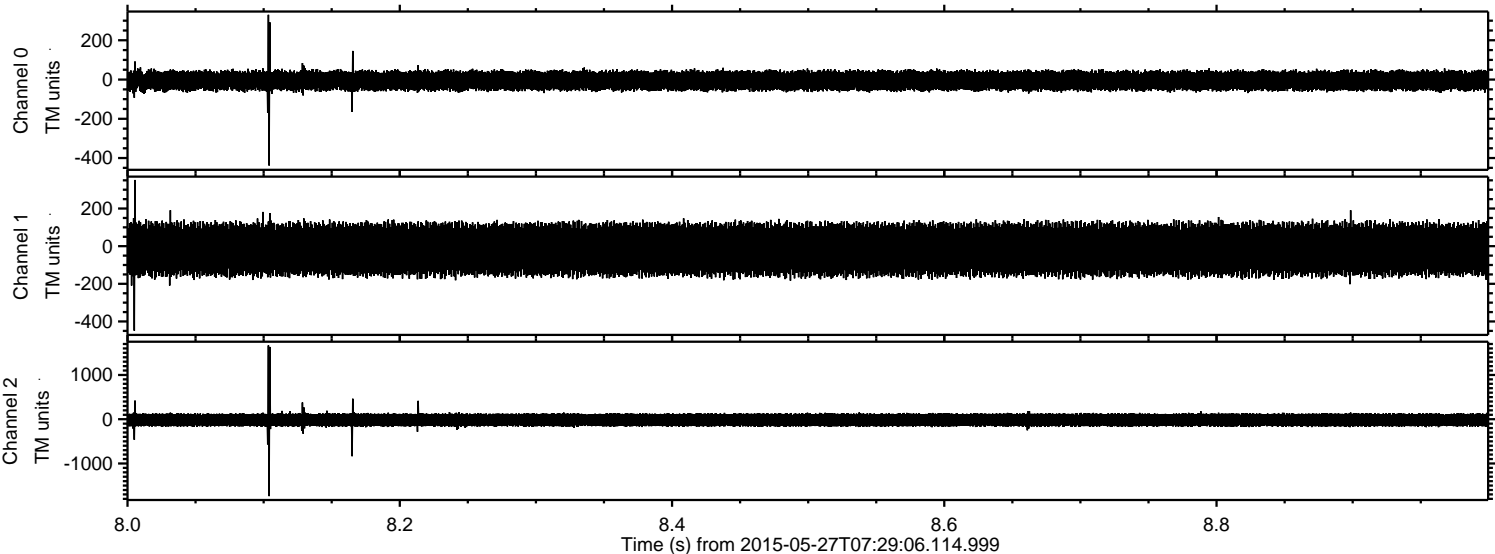

Channel 0  
mn: -438  
mx: 330  
 $\mu$ : -5.6  
 $\sigma$ : 26.7

Channel 1  
mn: -449  
mx: 352  
 $\mu$ : -17.4  
 $\sigma$ : 71.4

Channel 2  
mn: -1739  
mx: 1668  
 $\mu$ : -17.2  
 $\sigma$ : 82.9



Processed Wed May 27 09:36:19 2015 by ELM ver.2012-10-06 from 001\_\_elm20150527\_072905\_\_dat00.bin

