

ELMAVAN 3D WAVEFORMS (Measured data sampled at 50 kHz) 49791 packets of 144 samples from 2015-05-26T21:58:46.438.000.

Processed Wed May 27 00:05:28 2015 by ELM ver.2012-10-06 from 001__elm20150526_215845__dat00.bin

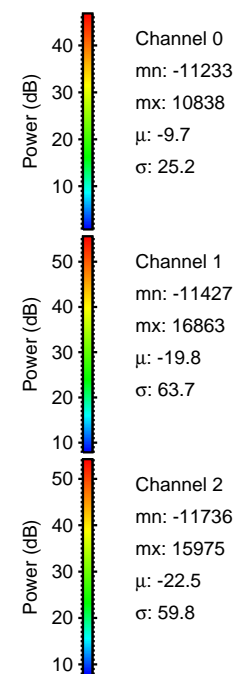
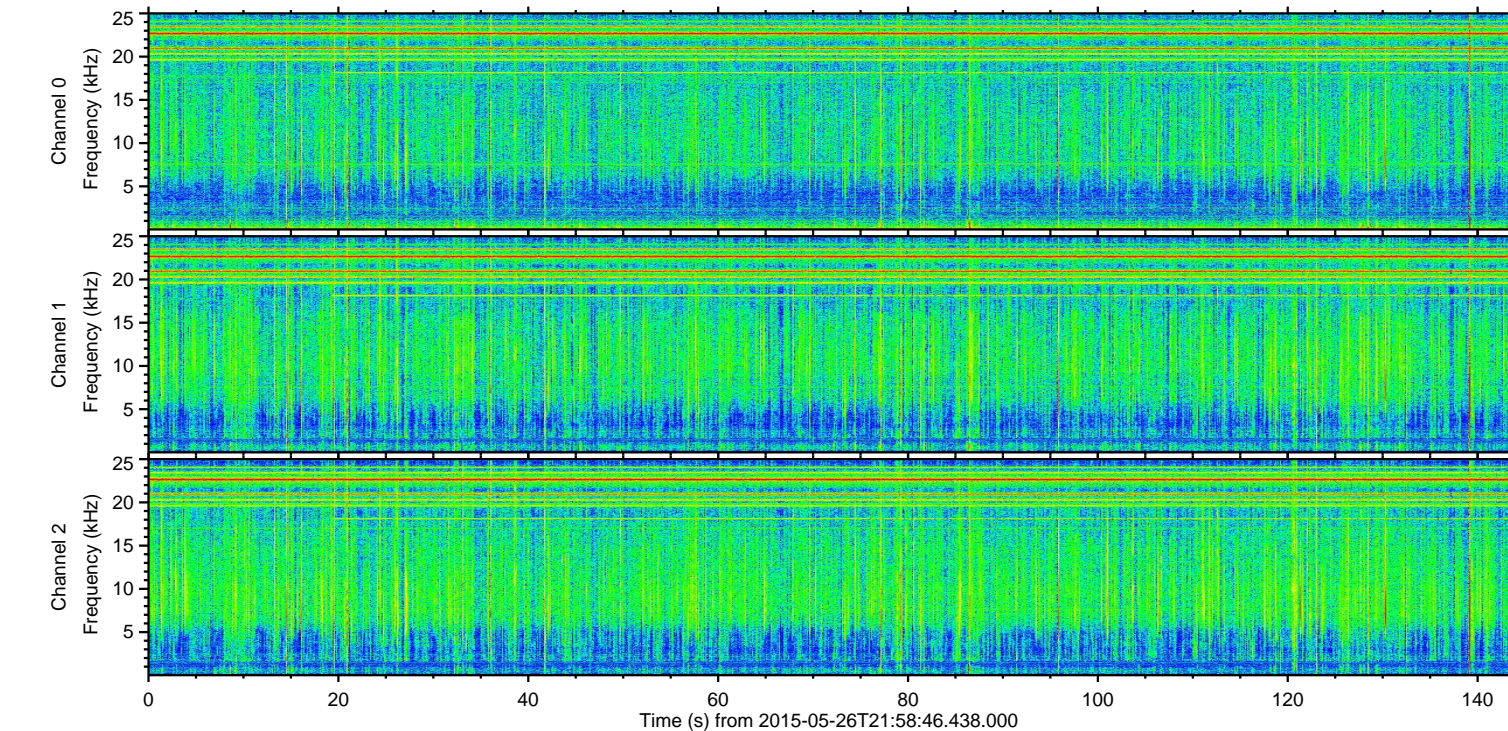
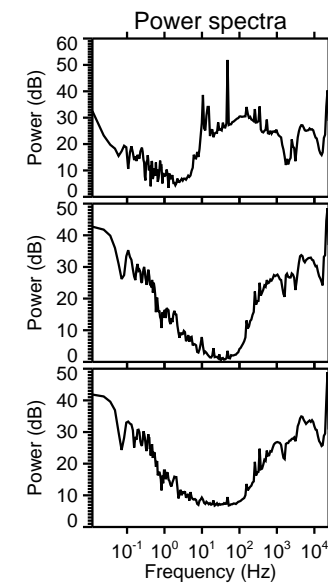
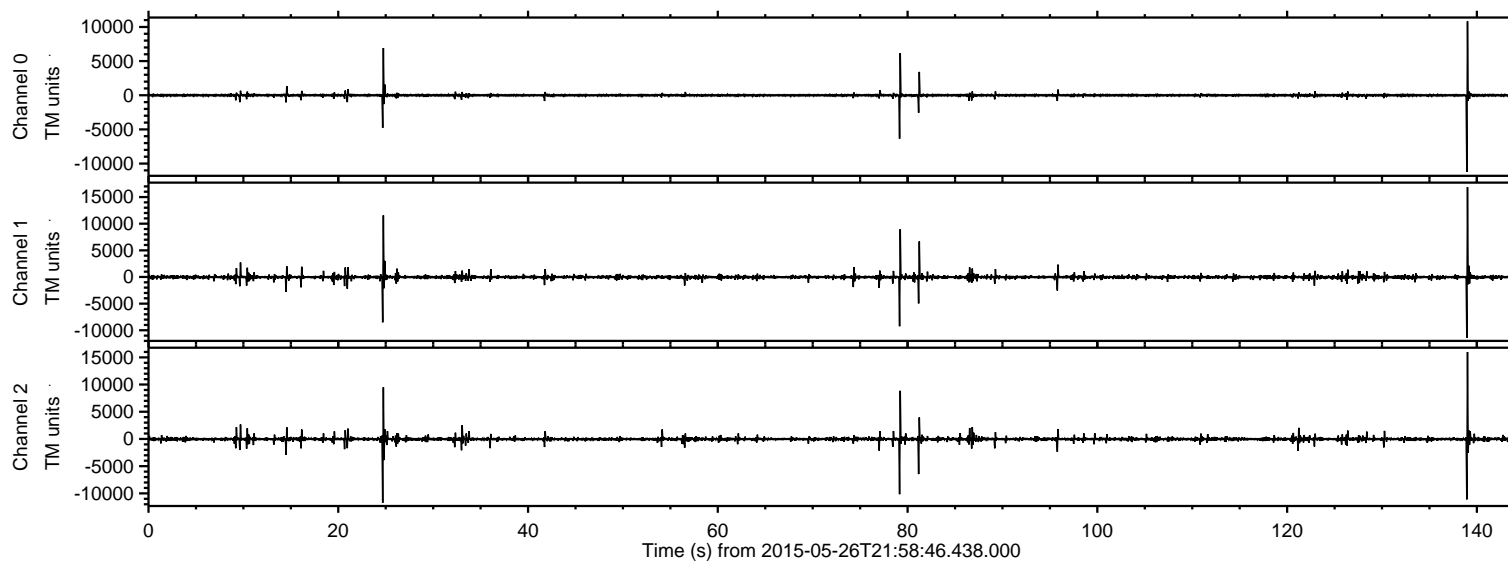

ELMAVAN 3D WAVEFORMS (Measured data sampled at 50 kHz) 49791 packets of 144 samples from 2015-05-26T21:58:46.438.000. Part 140/144

Processed Wed May 27 00:05:40 2015 by ELM ver.2012-10-06 from 001__elm20150526_215845__dat00.bin

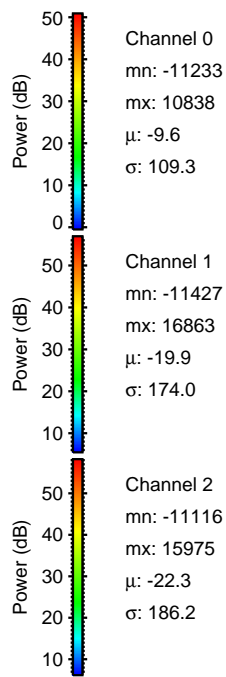
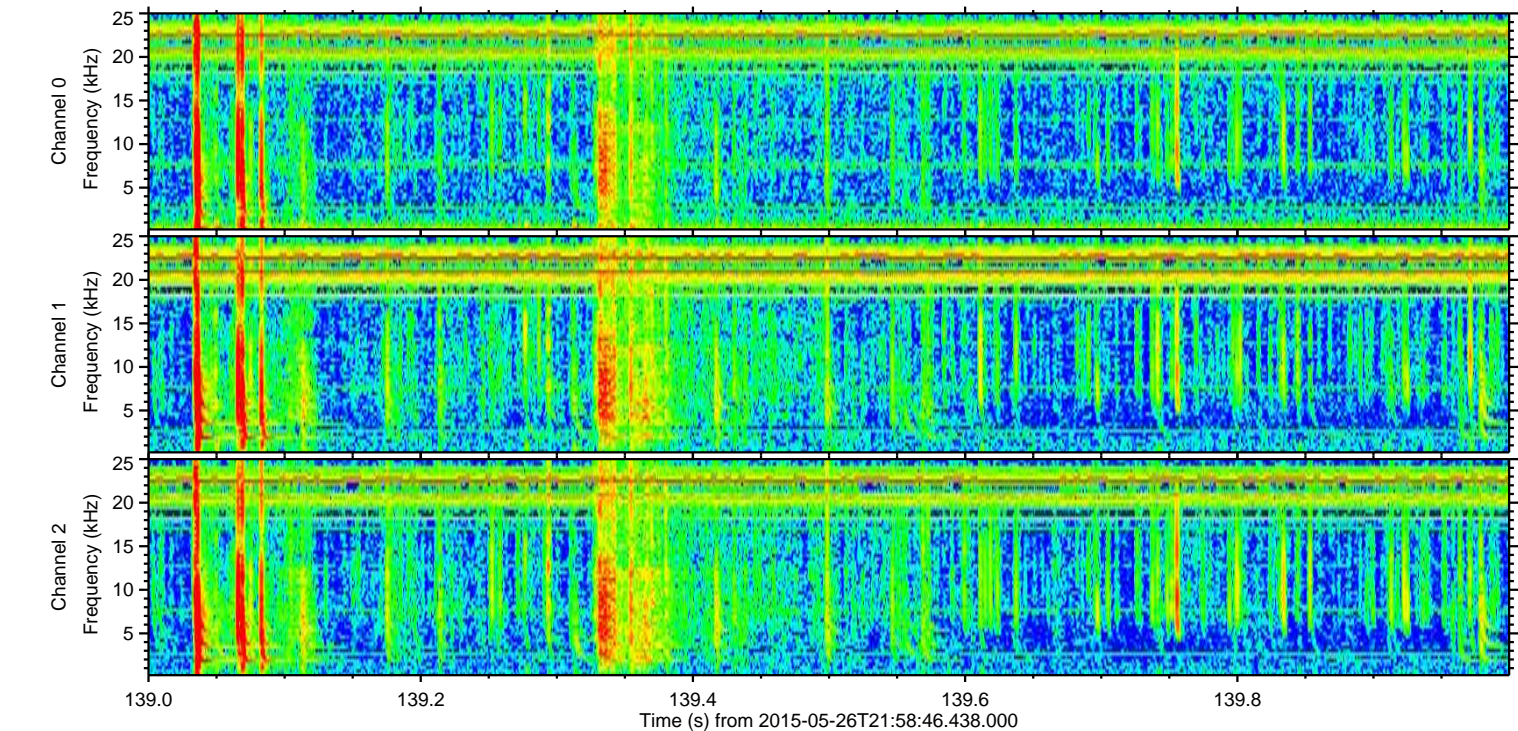
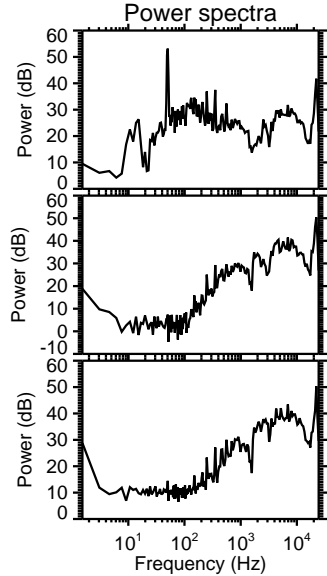
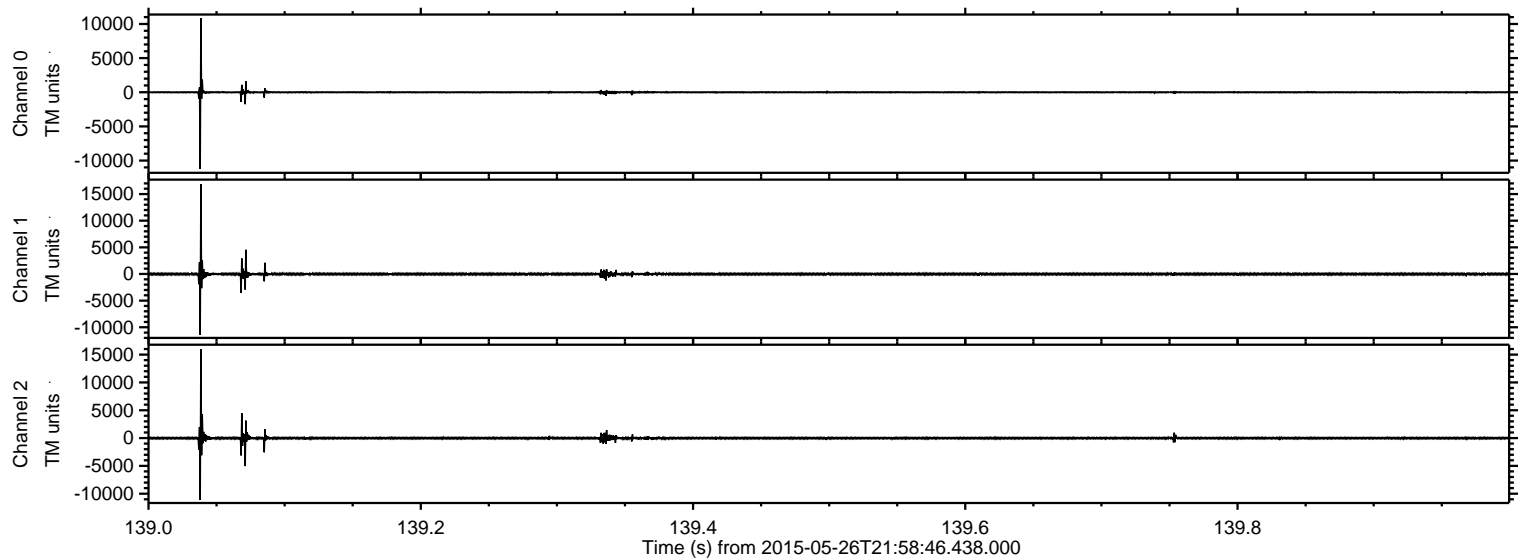

ELMAVAN 3D WAVEFORMS (Measured data sampled at 50 kHz) 49791 packets of 144 samples from 2015-05-26T21:58:46.438.000. Part 25/144

Processed Wed May 27 00:05:41 2015 by ELM ver.2012-10-06 from 001__elm20150526_215845__dat00.bin

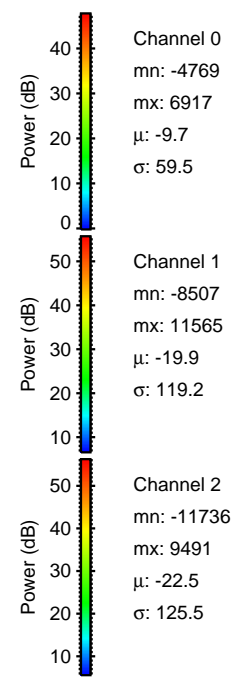
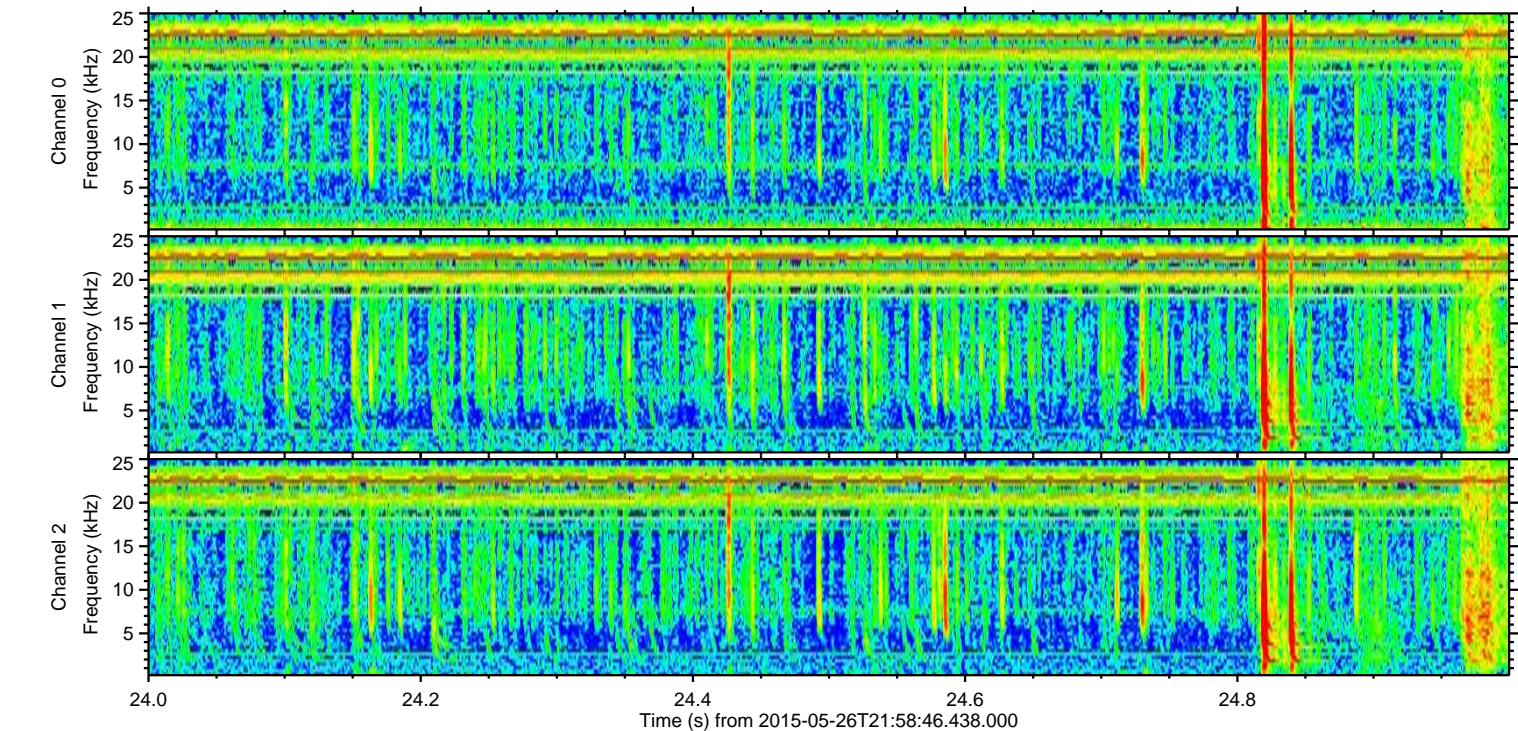
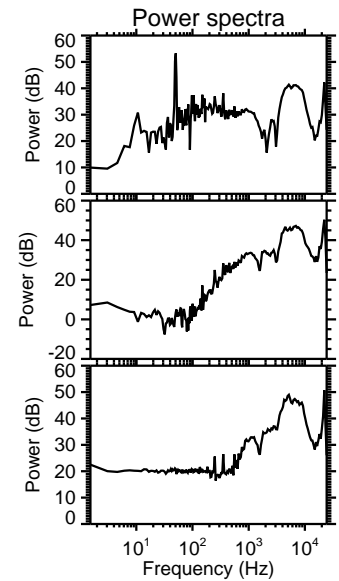
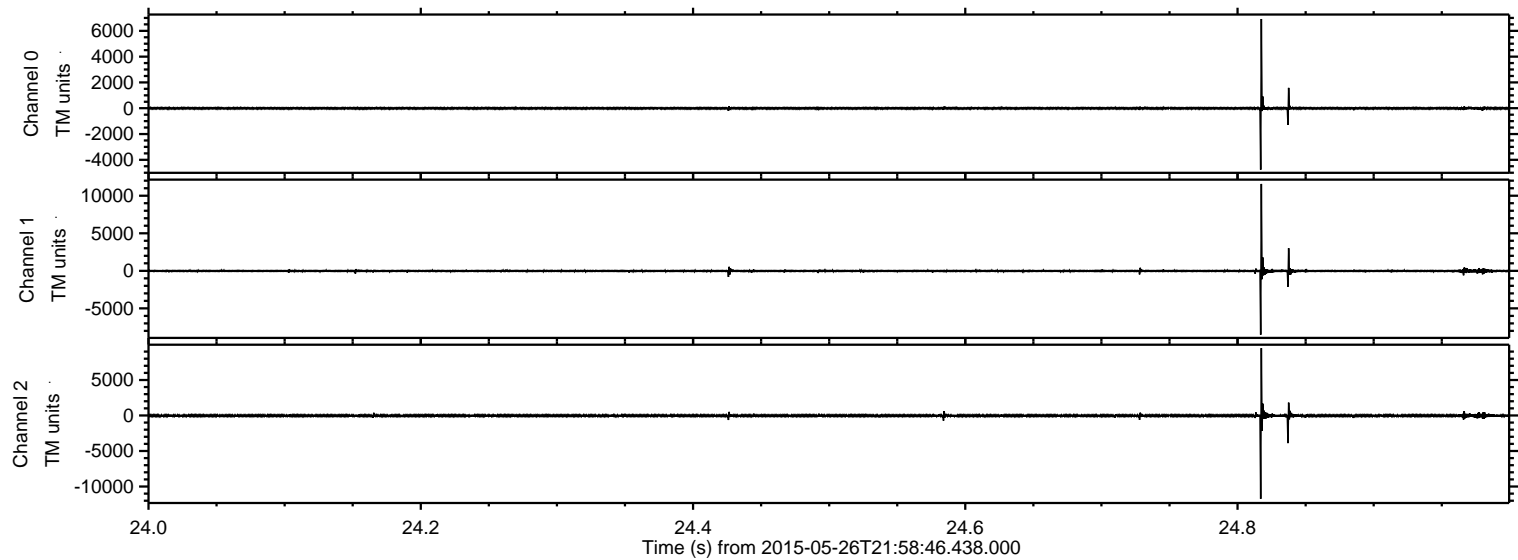

Processed Wed May 27 00:05:42 2015 by ELM ver.2012-10-06 from 001__elm20150526_215845__dat00.bin

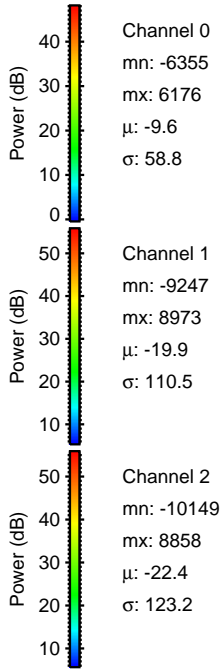
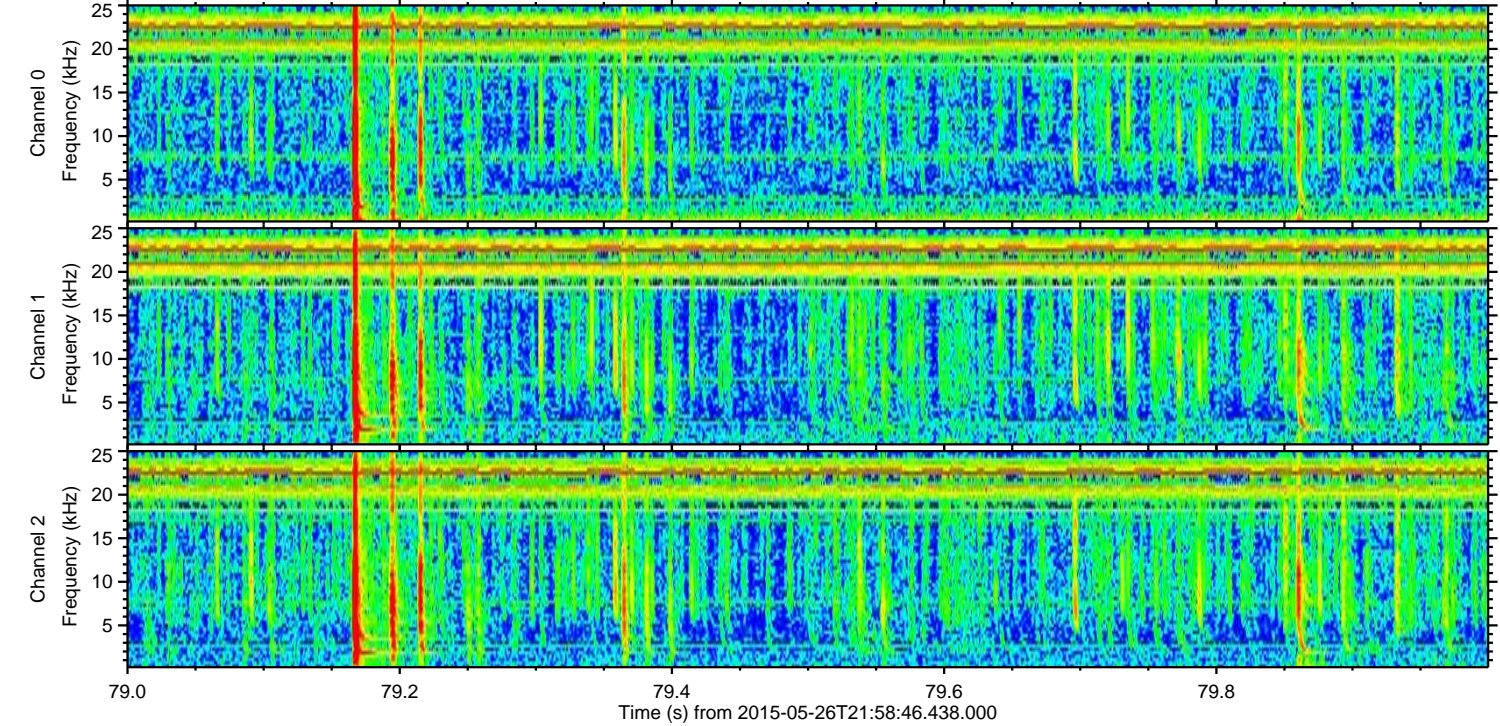
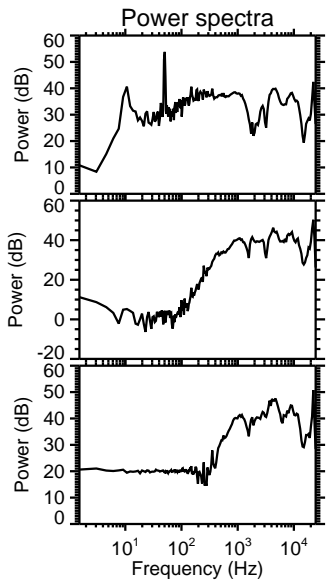
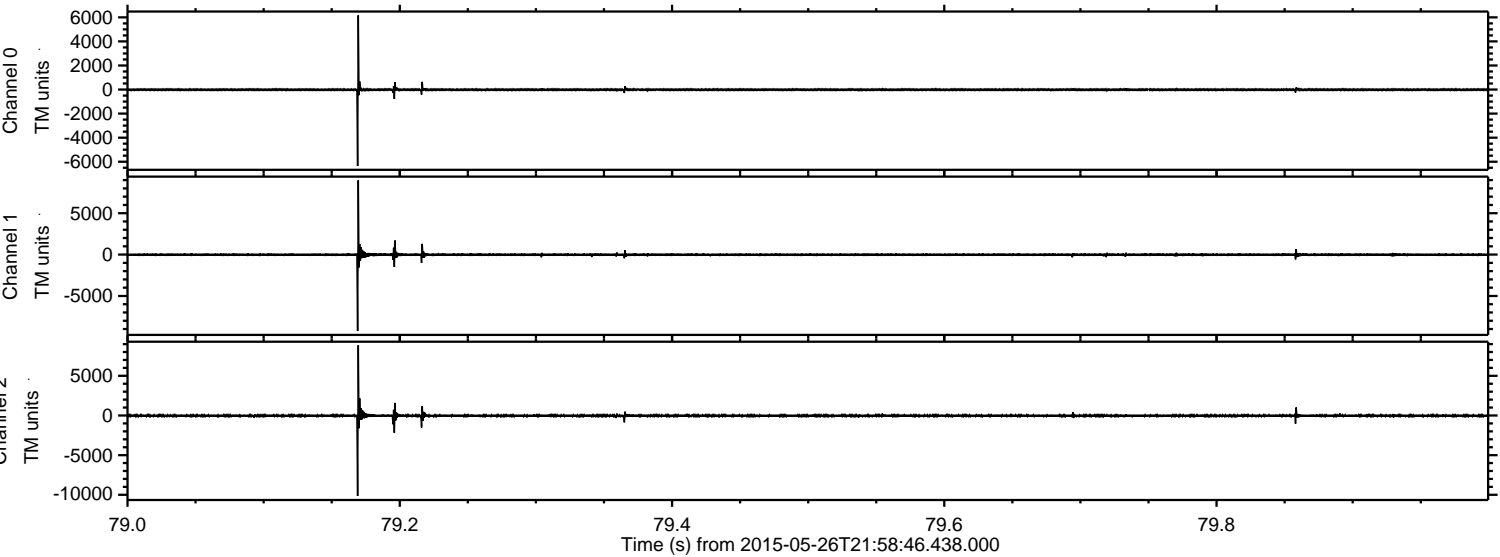

Channel 0
mn: -6355
mx: 6176
 μ : -9.6
 σ : 58.8

Channel 1
mn: -9247
mx: 8973
 μ : -19.9
 σ : 110.5

Channel 2
mn: -10149
mx: 8858
 μ : -22.4
 σ : 123.2

Processed Wed May 27 00:05:43 2015 by ELM ver.2012-10-06 from 001__elm20150526_215845__dat00.bin

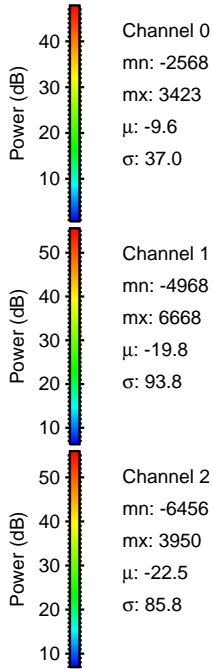
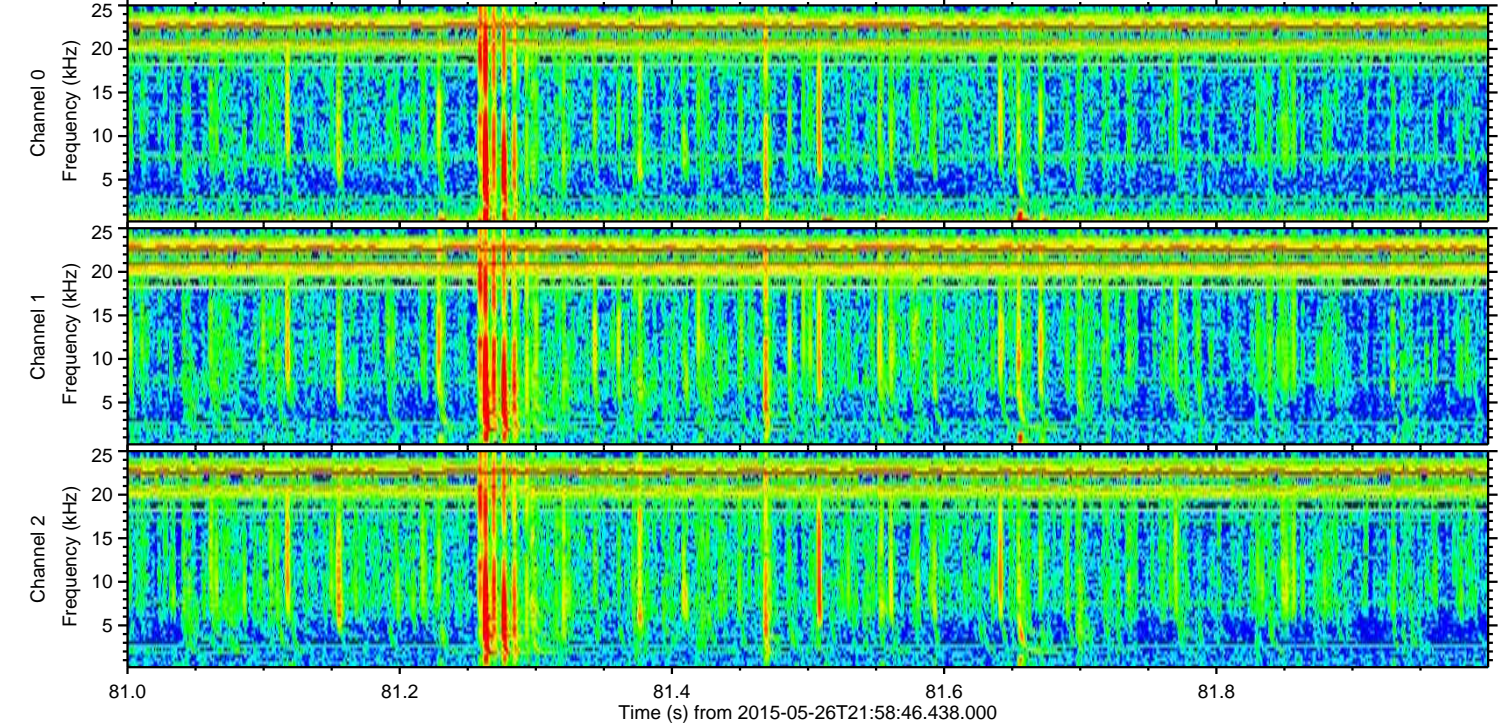
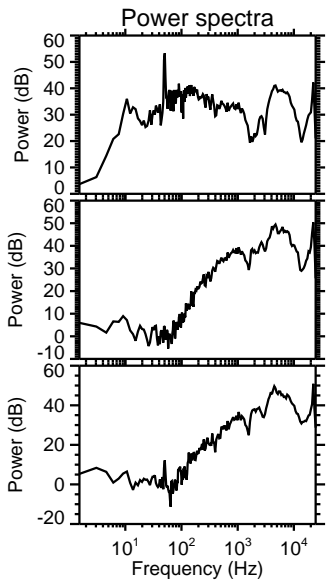
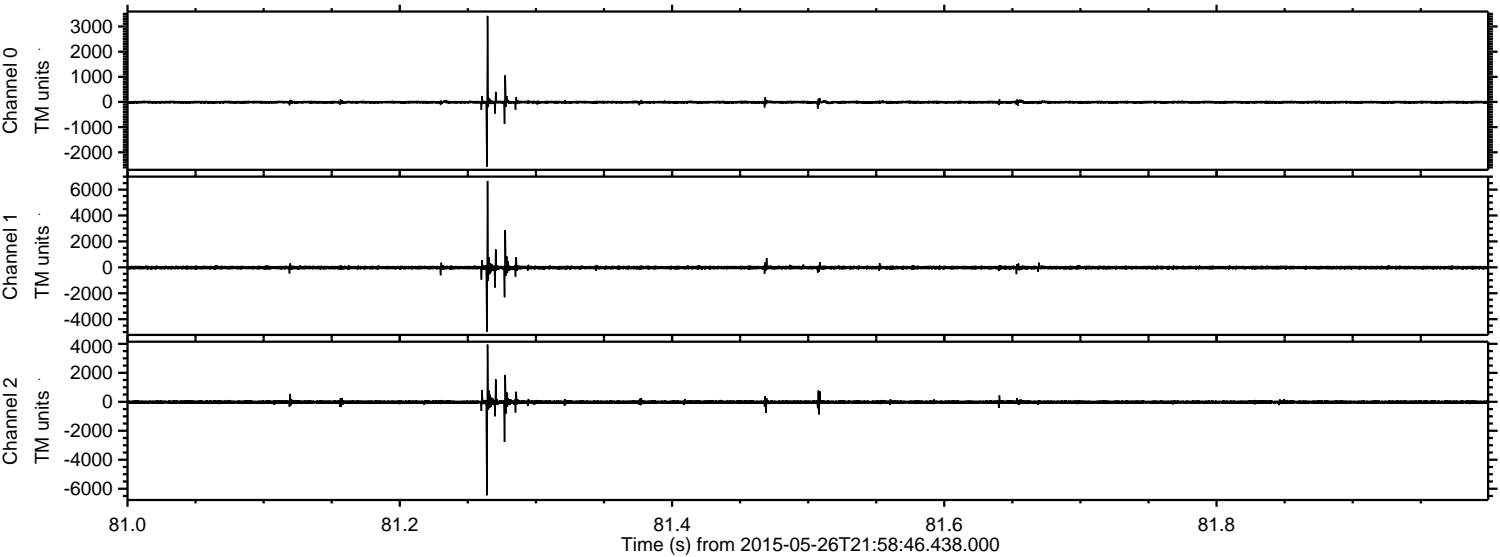

Channel 0
mn: -2568
mx: 3423
 μ : -9.6
 σ : 37.0

Channel 1
mn: -4968
mx: 6668
 μ : -19.8
 σ : 93.8

Channel 2
mn: -6456
mx: 3950
 μ : -22.5
 σ : 85.8

Processed Wed May 27 00:05:44 2015 by ELM ver.2012-10-06 from 001__elm20150526_215845__dat00.bin

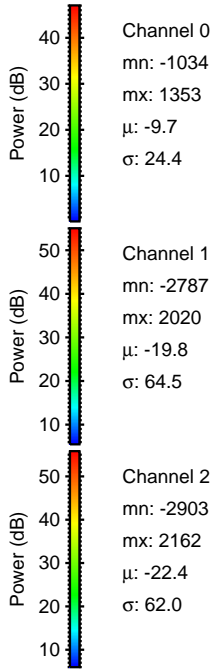
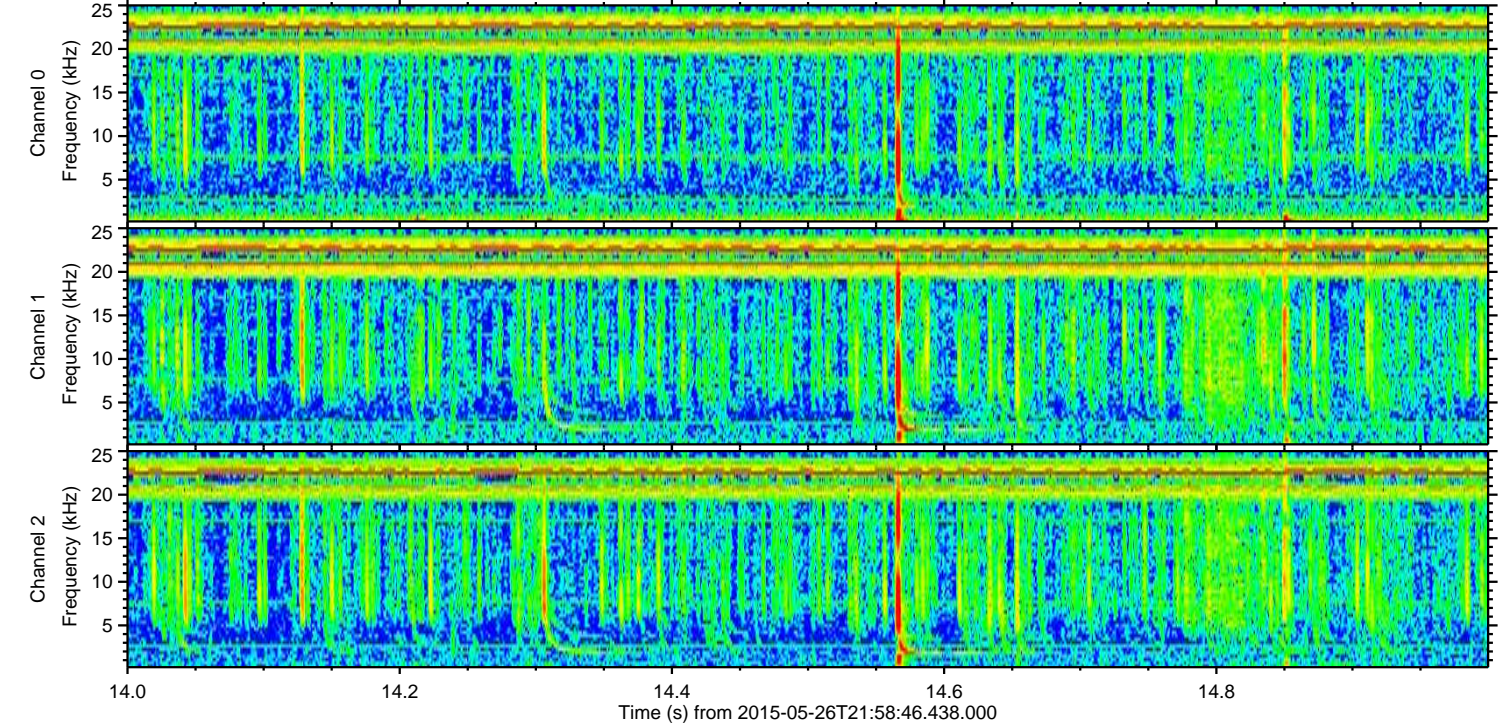
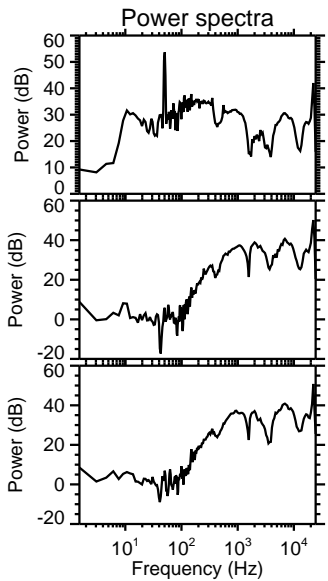
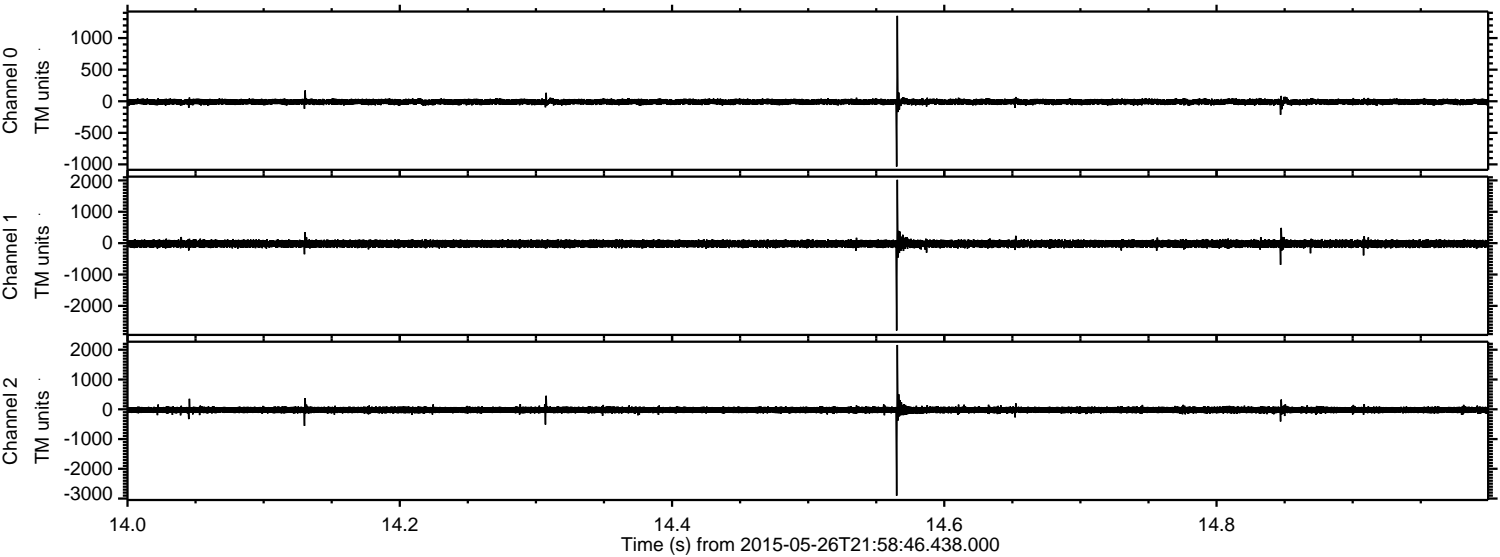

Channel 0
mn: -1034
mx: 1353
 μ : -9.7
 σ : 24.4

Channel 1
mn: -2787
mx: 2020
 μ : -19.8
 σ : 64.5

Channel 2
mn: -2903
mx: 2162
 μ : -22.4
 σ : 62.0

Processed Wed May 27 00:05:45 2015 by ELM ver.2012-10-06 from 001__elm20150526_215845__dat00.bin

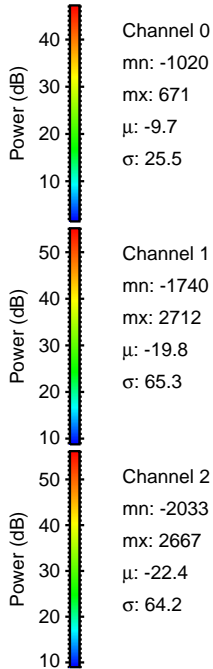
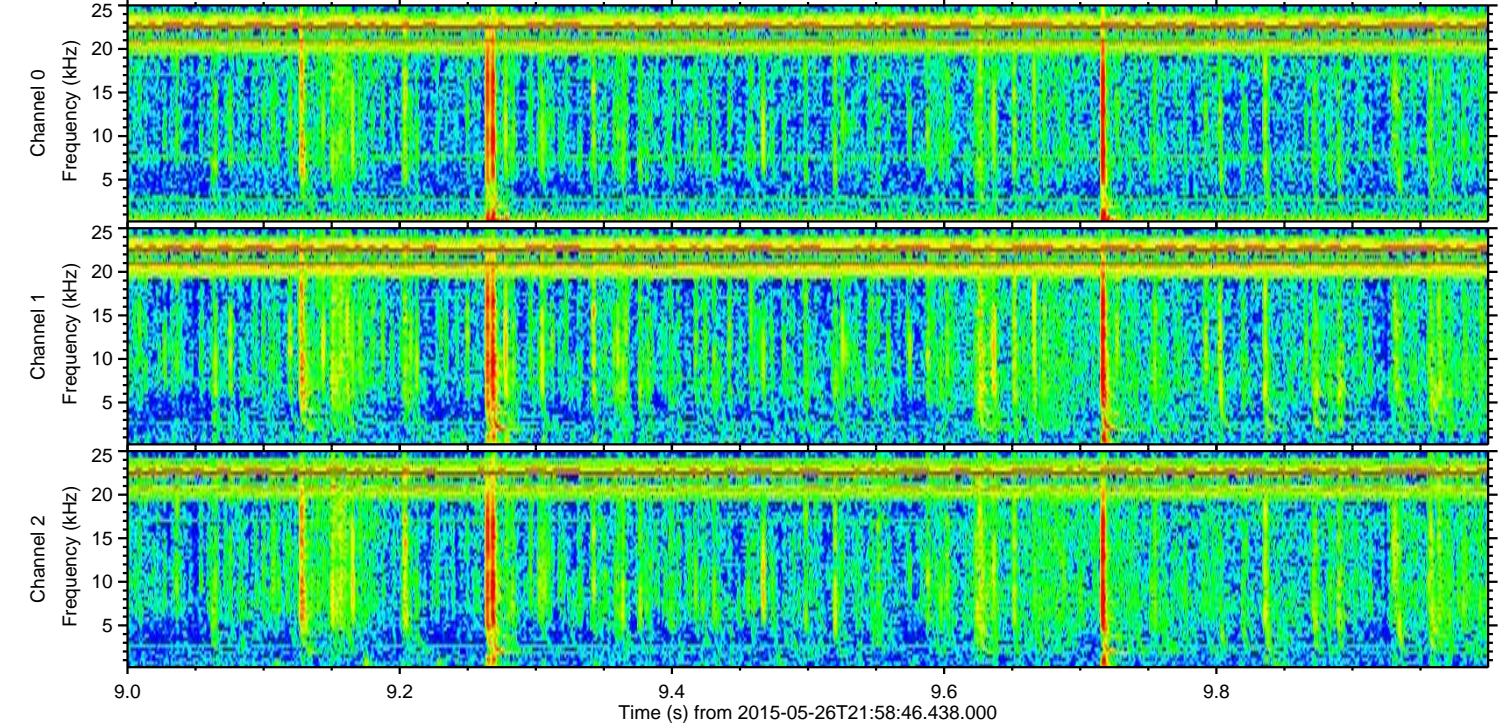
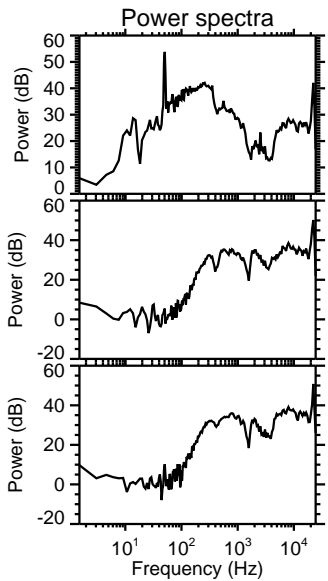
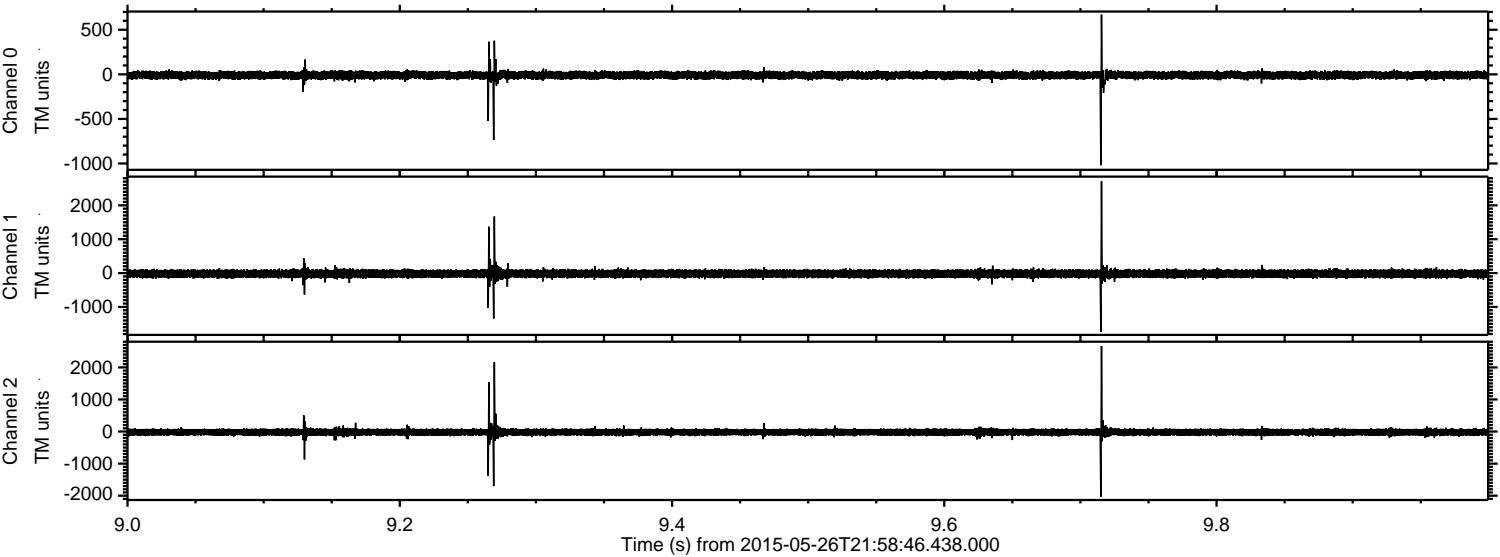

Channel 0
mn: -1020
mx: 671
 μ : -9.7
 σ : 25.5

Channel 1
mn: -1740
mx: 2712
 μ : -19.8
 σ : 65.3

Channel 2
mn: -2033
mx: 2667
 μ : -22.4
 σ : 64.2

Processed Wed May 27 00:05:46 2015 by ELM ver.2012-10-06 from 001__elm20150526_215845__dat00.bin

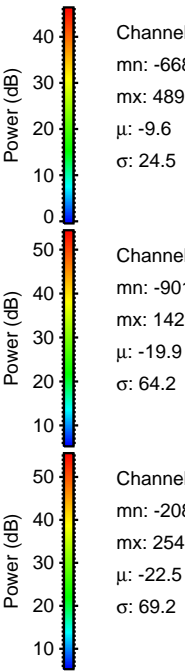
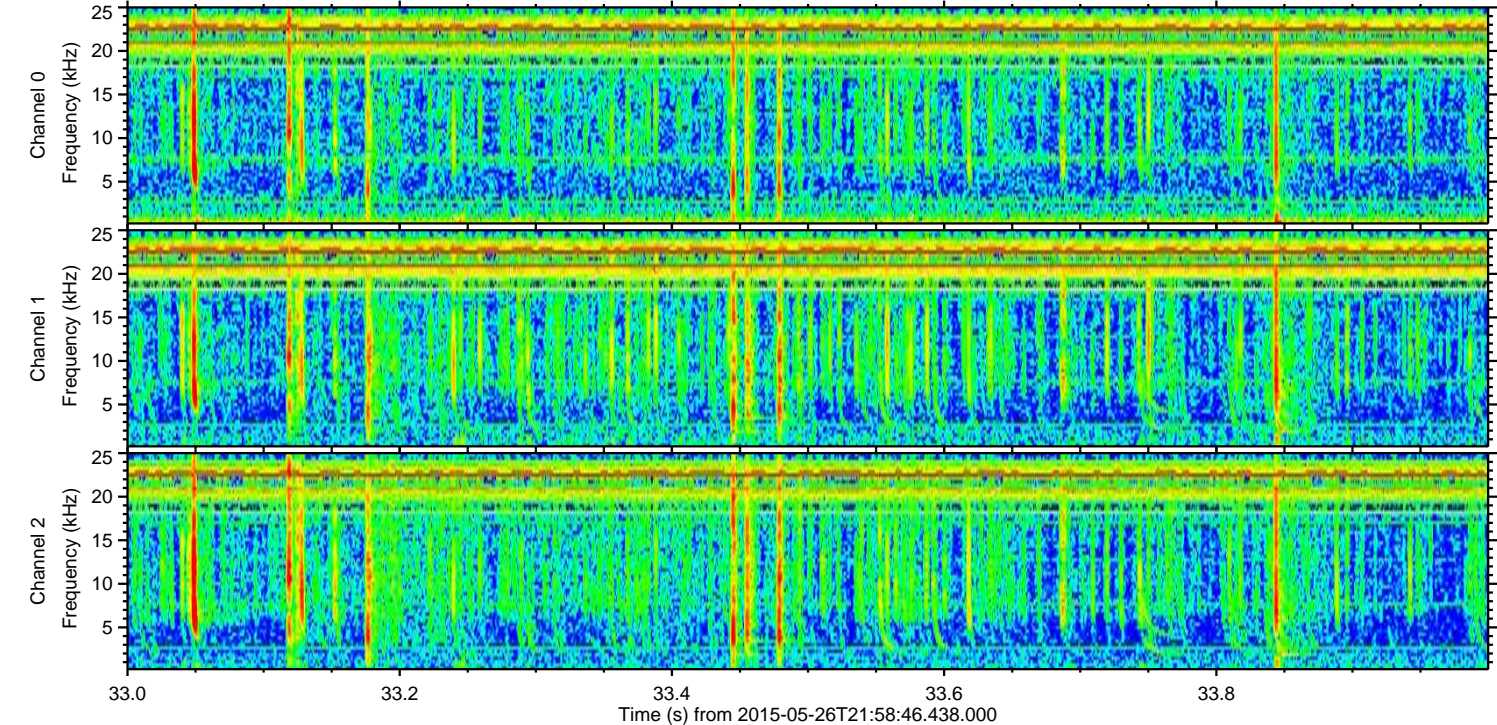
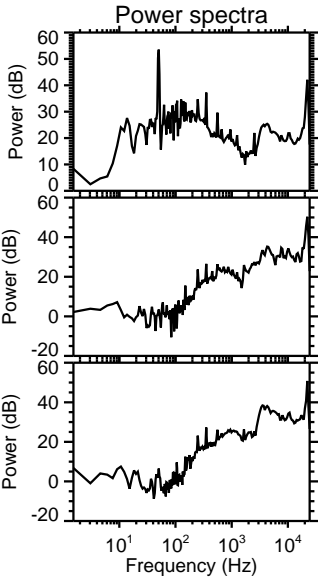
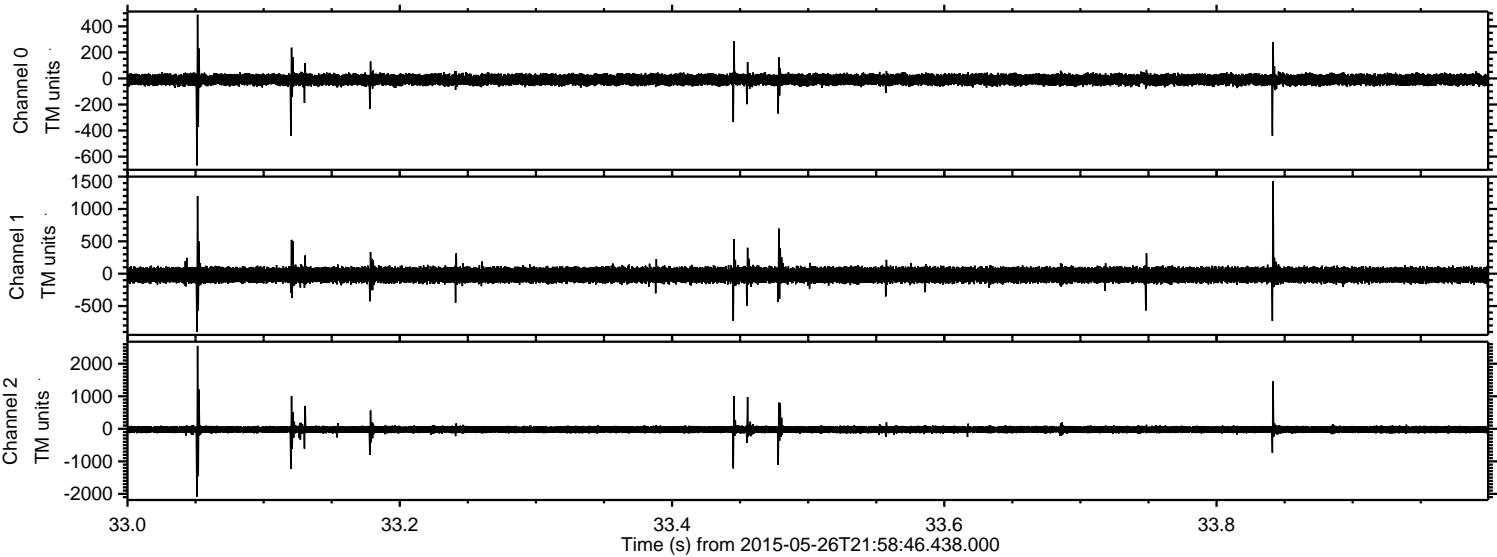

Channel 0
mn: -668
mx: 489
 μ : -9.6
 σ : 24.5

Channel 1
mn: -901
mx: 1429
 μ : -19.9
 σ : 64.2

Channel 2
mn: -2083
mx: 2549
 μ : -22.5
 σ : 69.2

Processed Wed May 27 00:05:46 2015 by ELM ver.2012-10-06 from 001__elm20150526_215845__dat00.bin

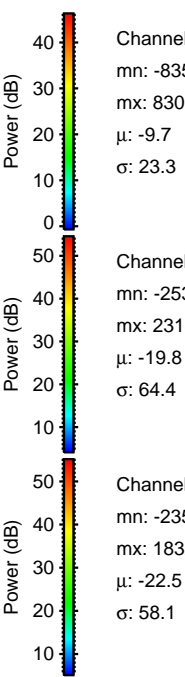
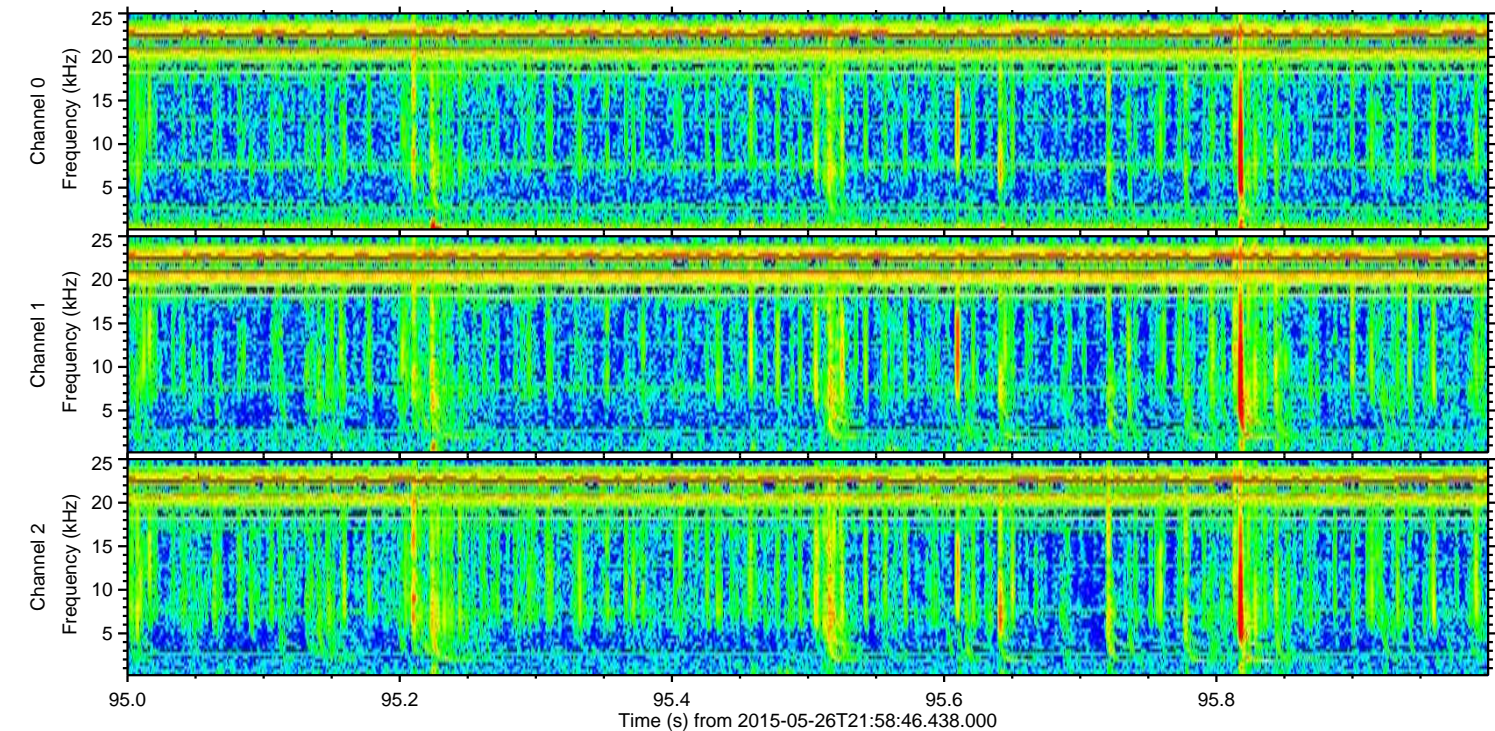
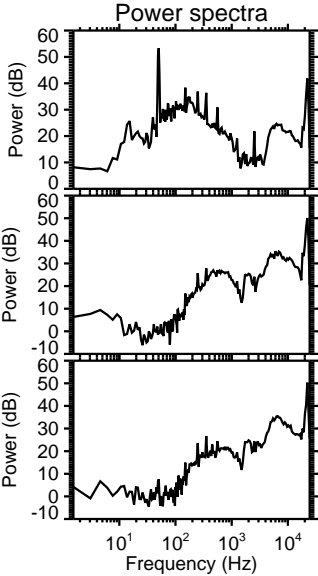
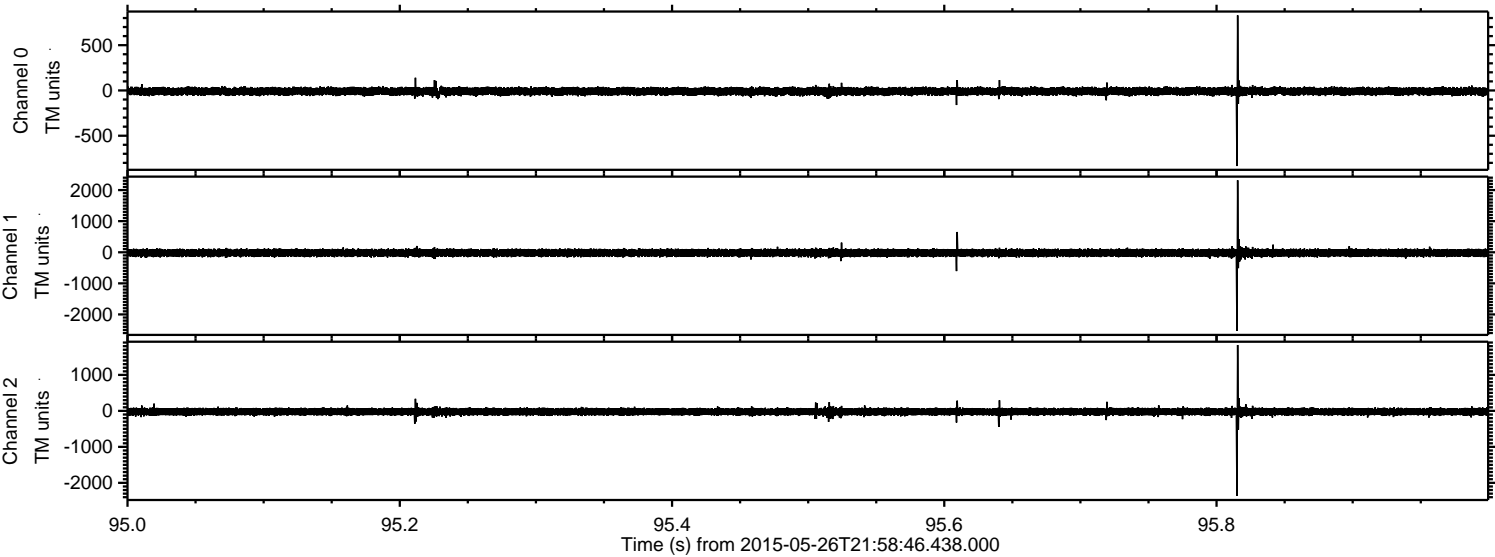

Channel 0
mn: -835
mx: 830
 μ : -9.7
 σ : 23.3

Channel 1
mn: -2533
mx: 2318
 μ : -19.8
 σ : 64.4

Channel 2
mn: -2359
mx: 1832
 μ : -22.5
 σ : 58.1

Processed Wed May 27 00:05:47 2015 by ELM ver.2012-10-06 from 001__elm20150526_215845__dat00.bin

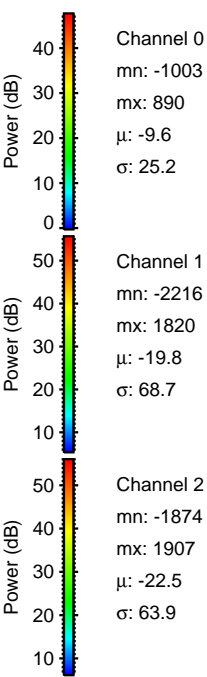
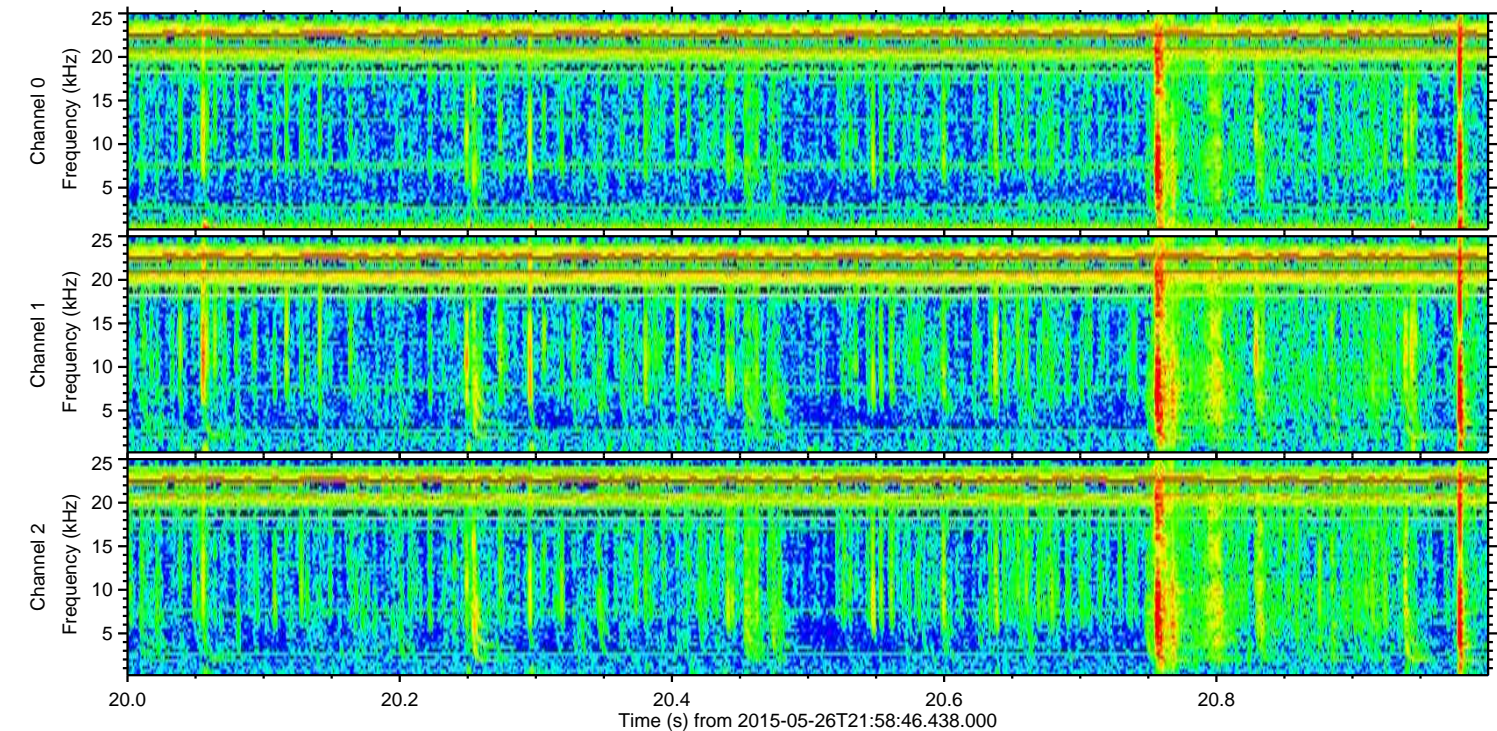
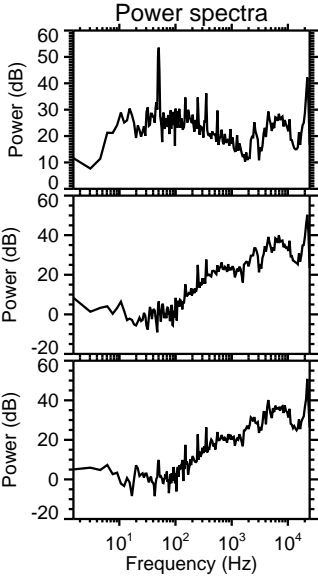
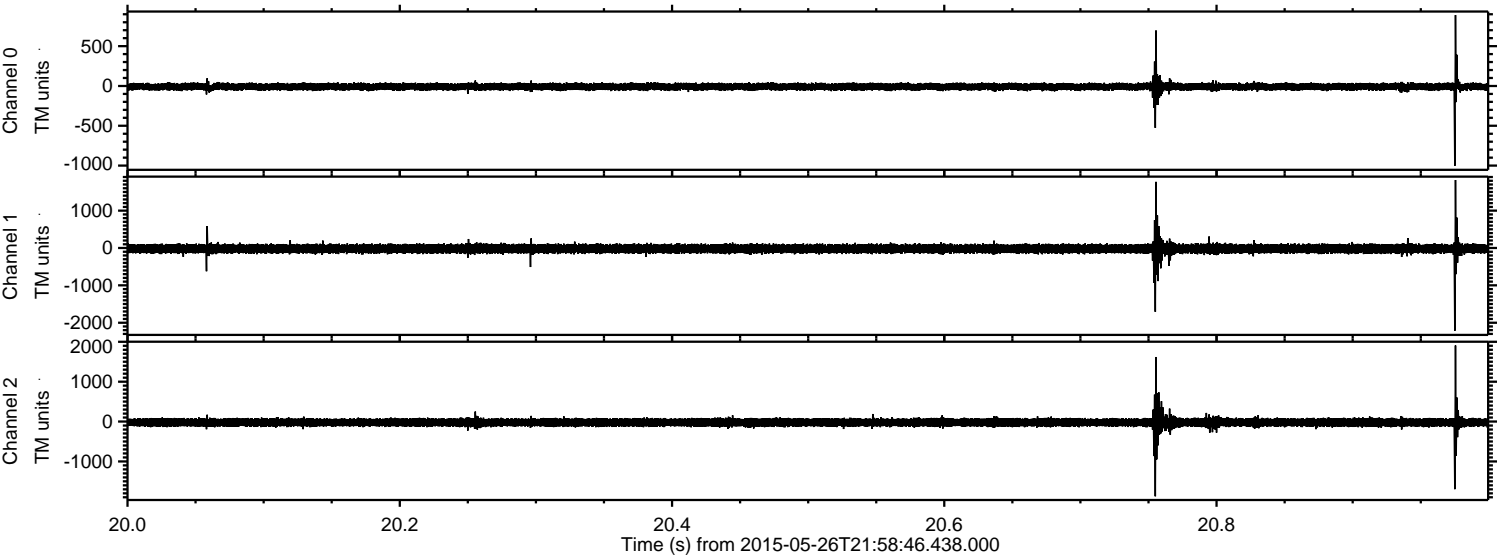

Processed Wed May 27 00:05:48 2015 by ELM ver.2012-10-06 from 001__elm20150526_215845__dat00.bin

