

ELMAVAN 3D WAVEFORMS (Measured data sampled at 50 kHz) 49722 packets of 144 samples from 2015-05-26T20:23:43.185.999.

Processed Tue May 26 22:46:31 2015 by ELM ver.2012-10-06 from 001__elm20150526_202342__dat00.bin

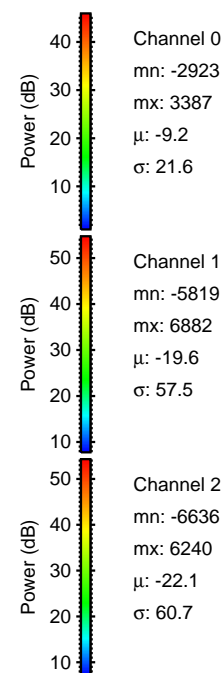
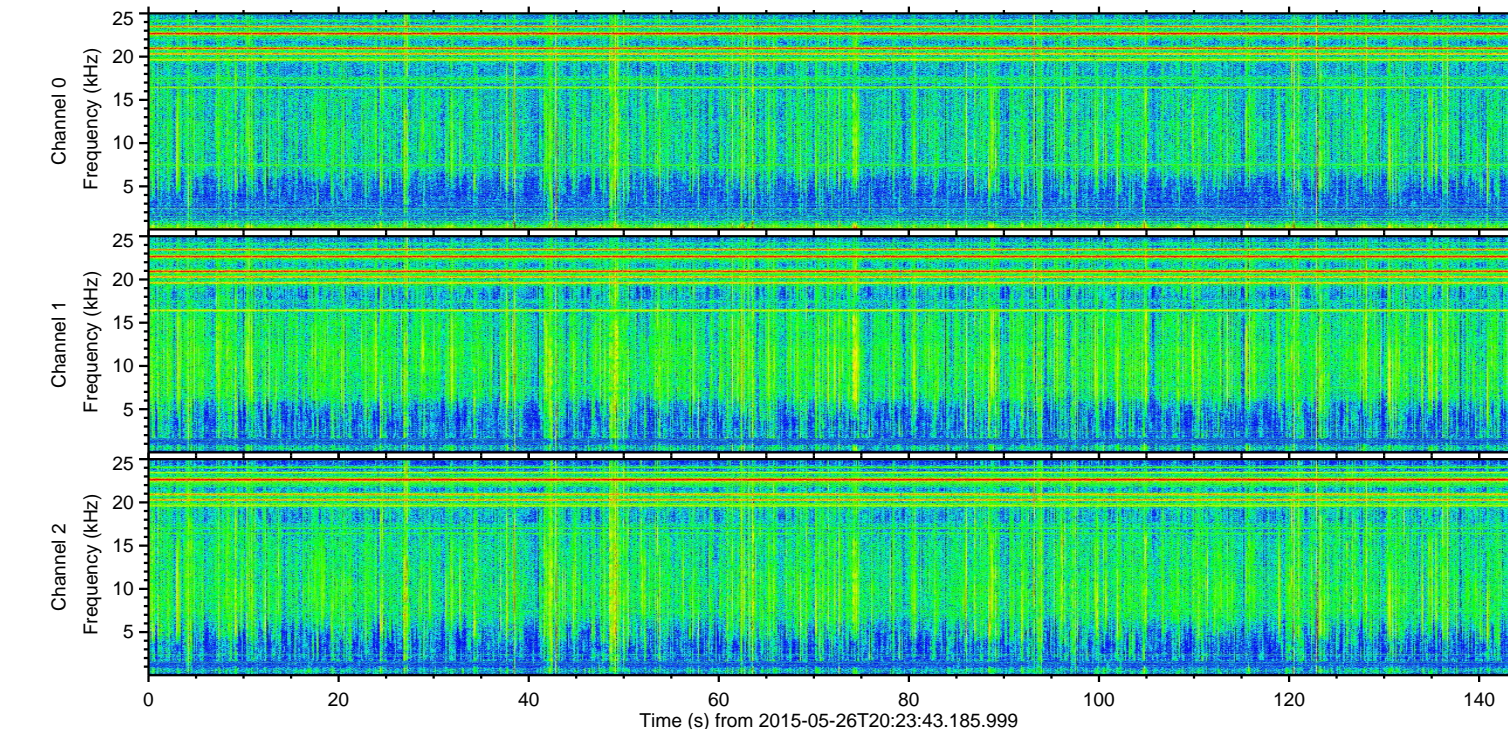
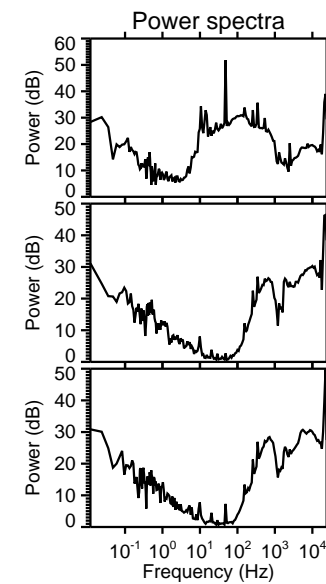
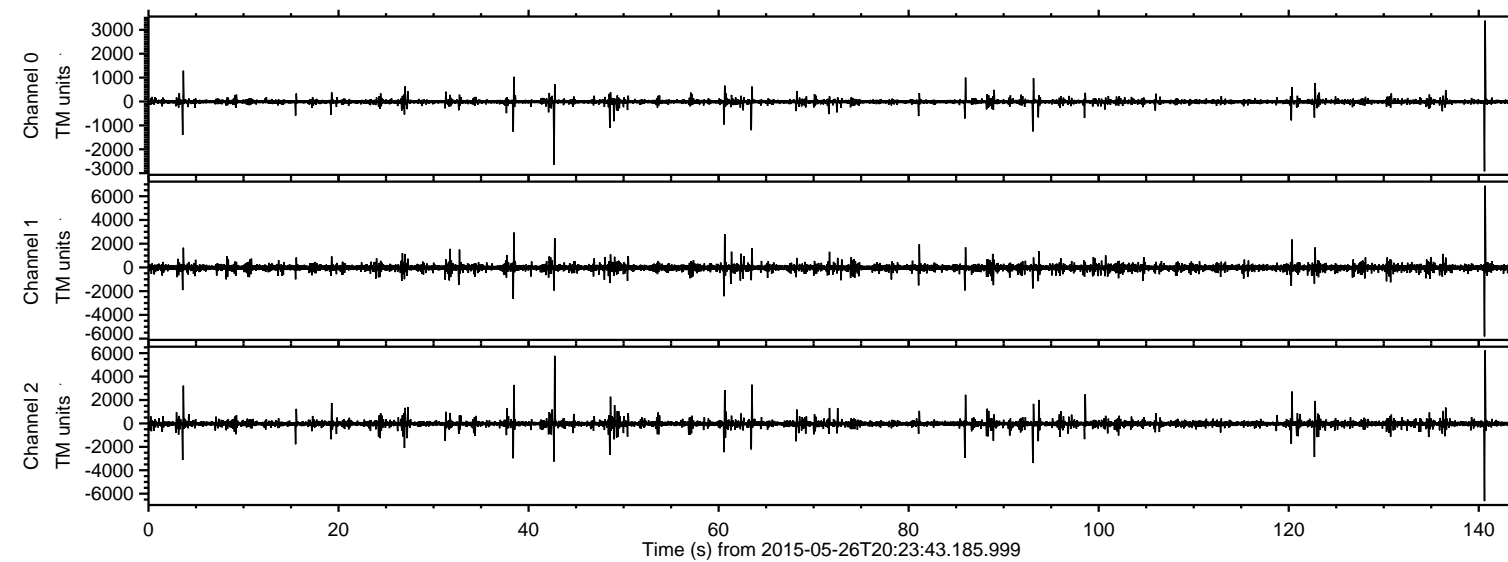

ELMAVAN 3D WAVEFORMS (Measured data sampled at 50 kHz) 49722 packets of 144 samples from 2015-05-26T20:23:43.185.999. Part 141/144

Processed Tue May 26 22:46:43 2015 by ELM ver.2012-10-06 from 001__elm20150526_202342__dat00.bin

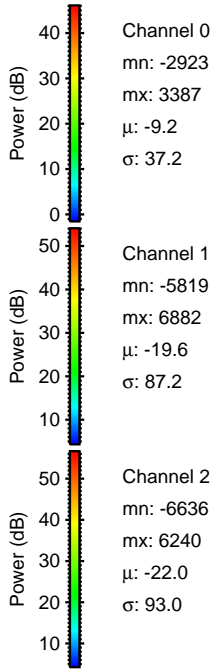
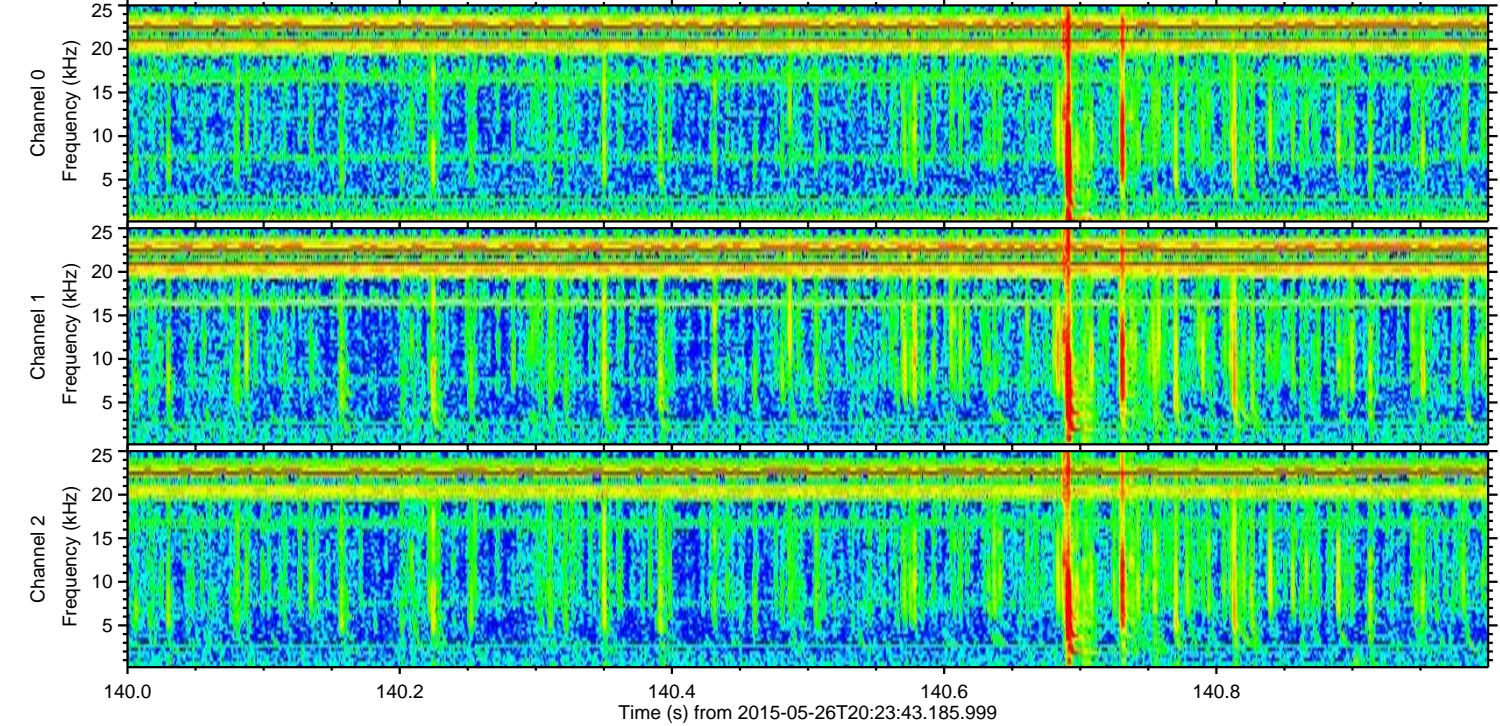
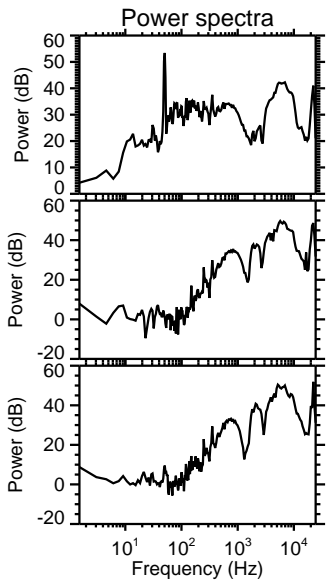
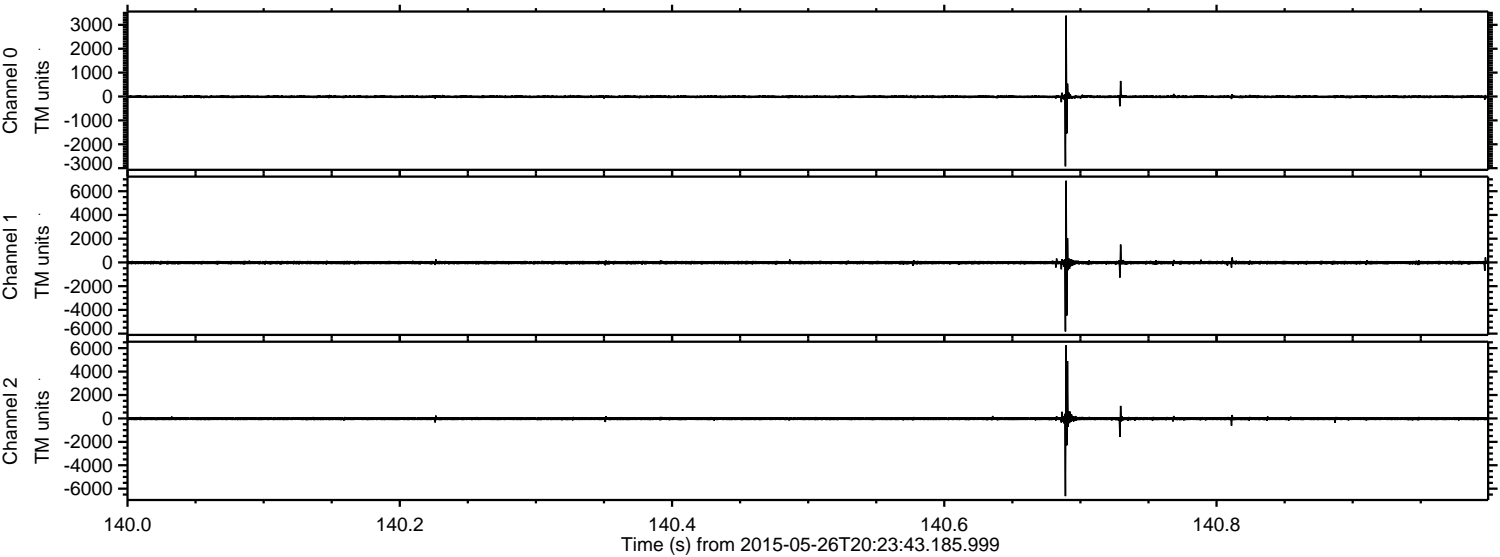

ELMAVAN 3D WAVEFORMS (Measured data sampled at 50 kHz) 49722 packets of 144 samples from 2015-05-26T20:23:43.185.999. Part 43/144

Processed Tue May 26 22:46:44 2015 by ELM ver.2012-10-06 from 001__elm20150526_202342__dat00.bin

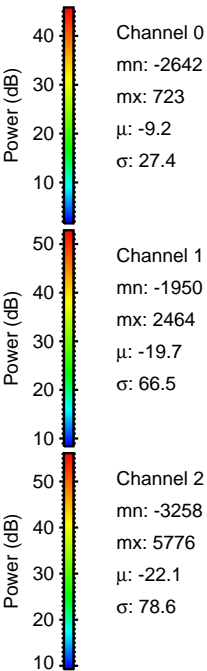
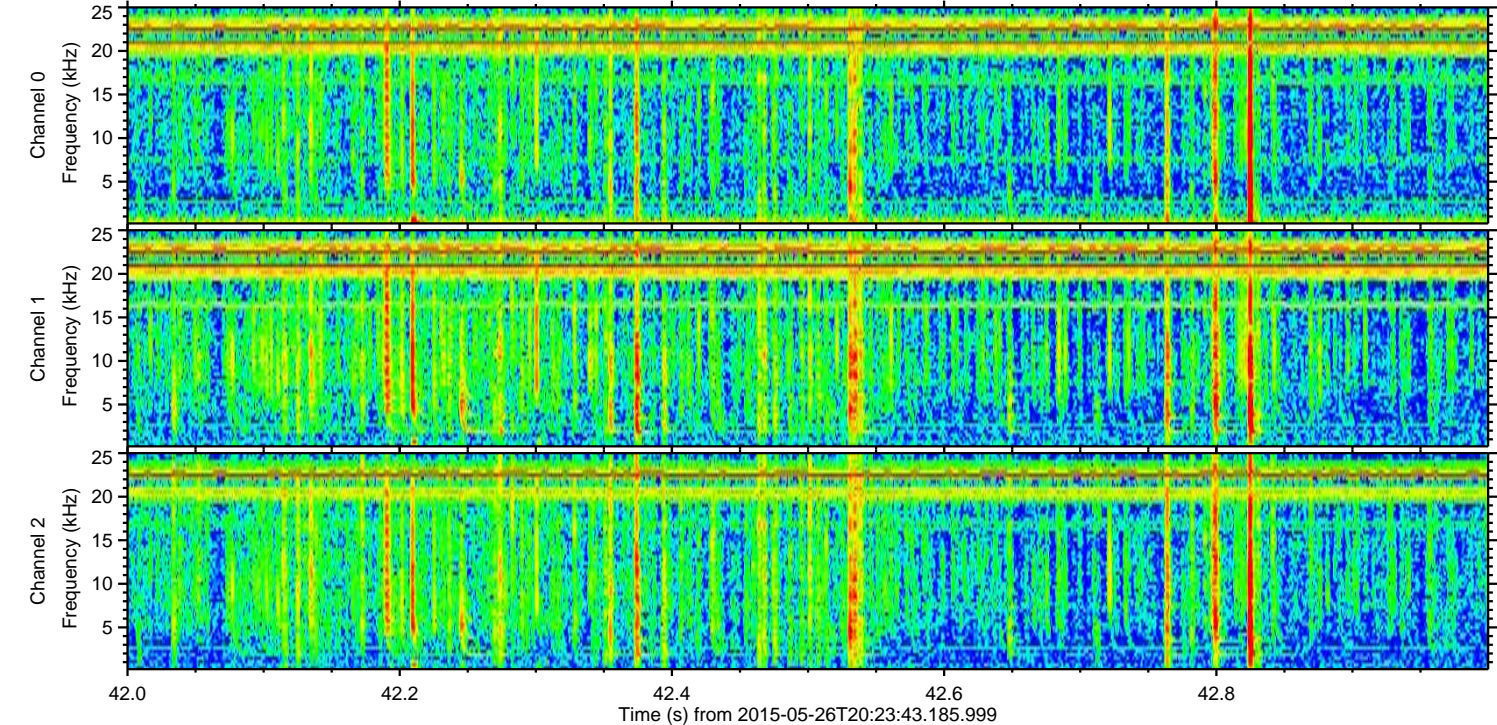
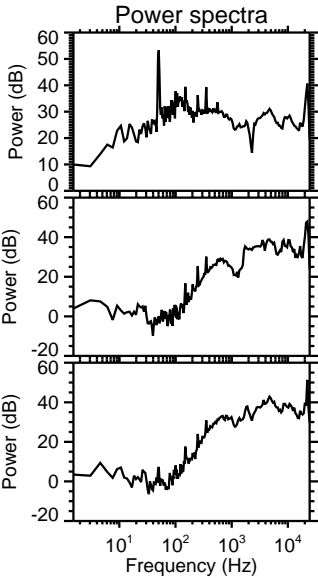
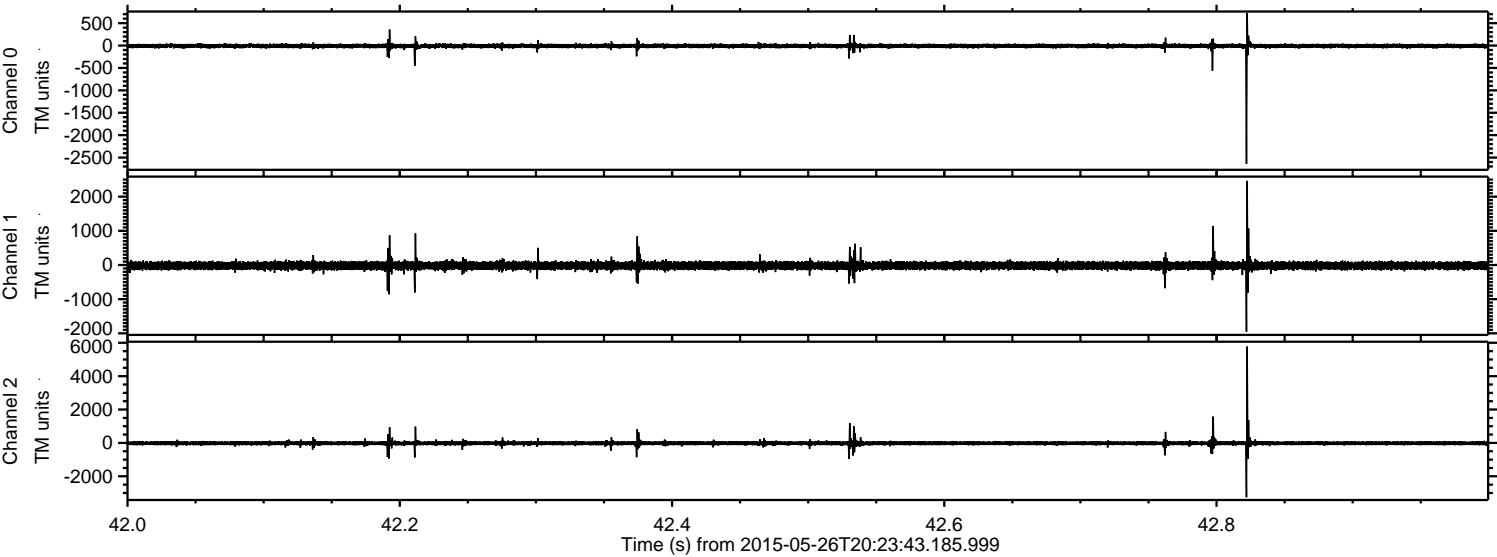

ELMAVAN 3D WAVEFORMS (Measured data sampled at 50 kHz) 49722 packets of 144 samples from 2015-05-26T20:23:43.185.999. Part 94/144

Processed Tue May 26 22:46:45 2015 by ELM ver.2012-10-06 from 001__elm20150526_202342__dat00.bin

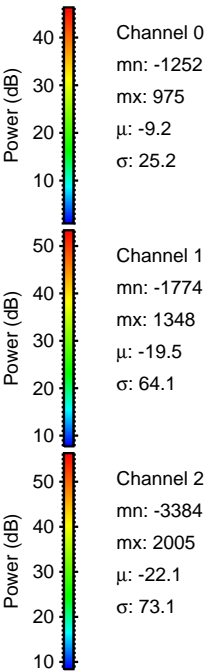
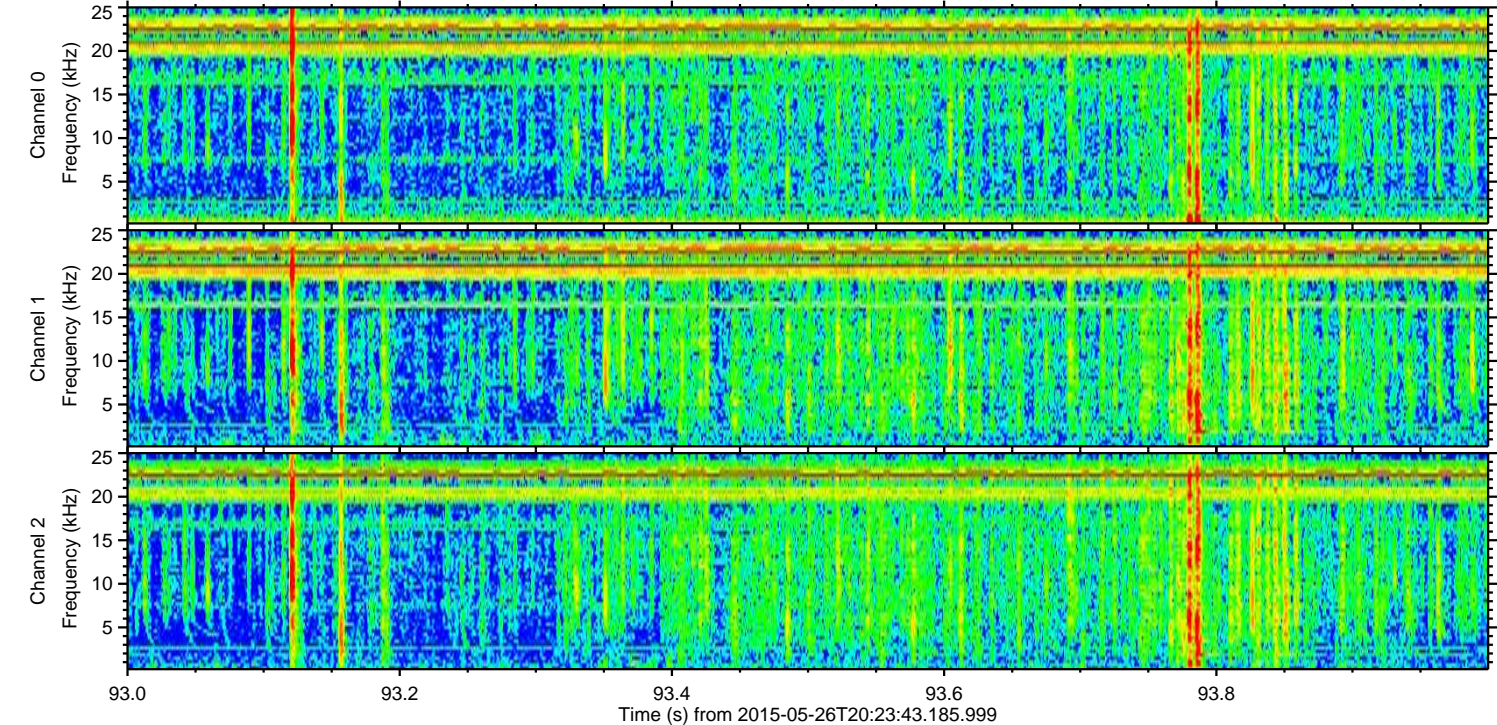
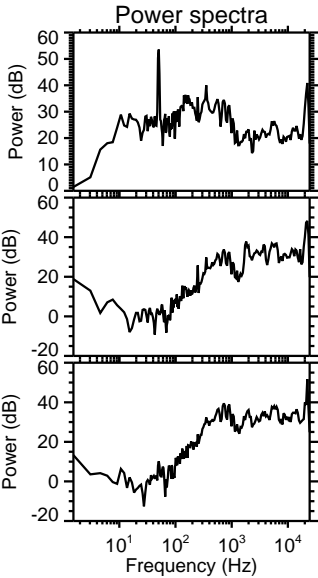
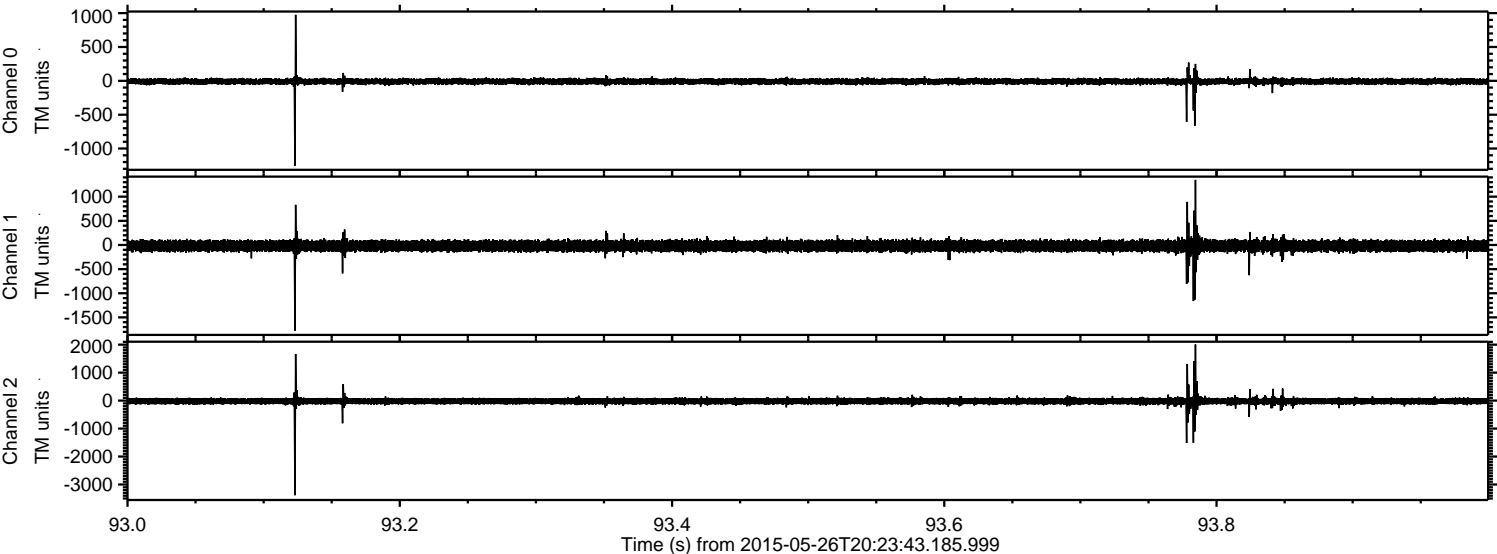

ELMAVAN 3D WAVEFORMS (Measured data sampled at 50 kHz) 49722 packets of 144 samples from 2015-05-26T20:23:43.185.999. Part 64/144

Processed Tue May 26 22:46:45 2015 by ELM ver.2012-10-06 from 001__elm20150526_202342__dat00.bin

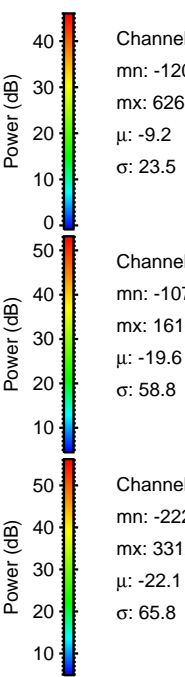
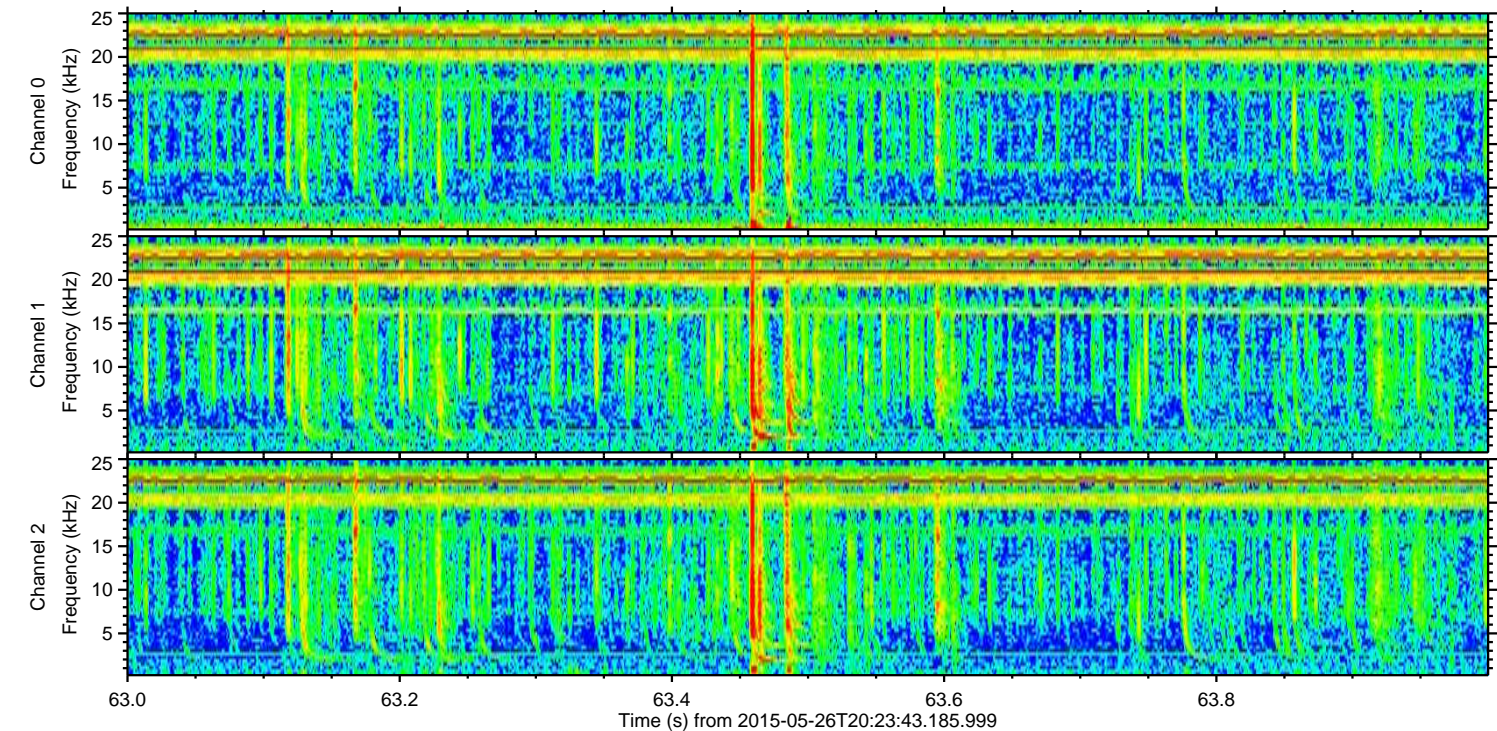
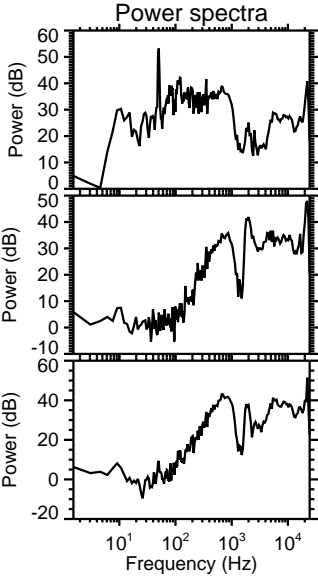
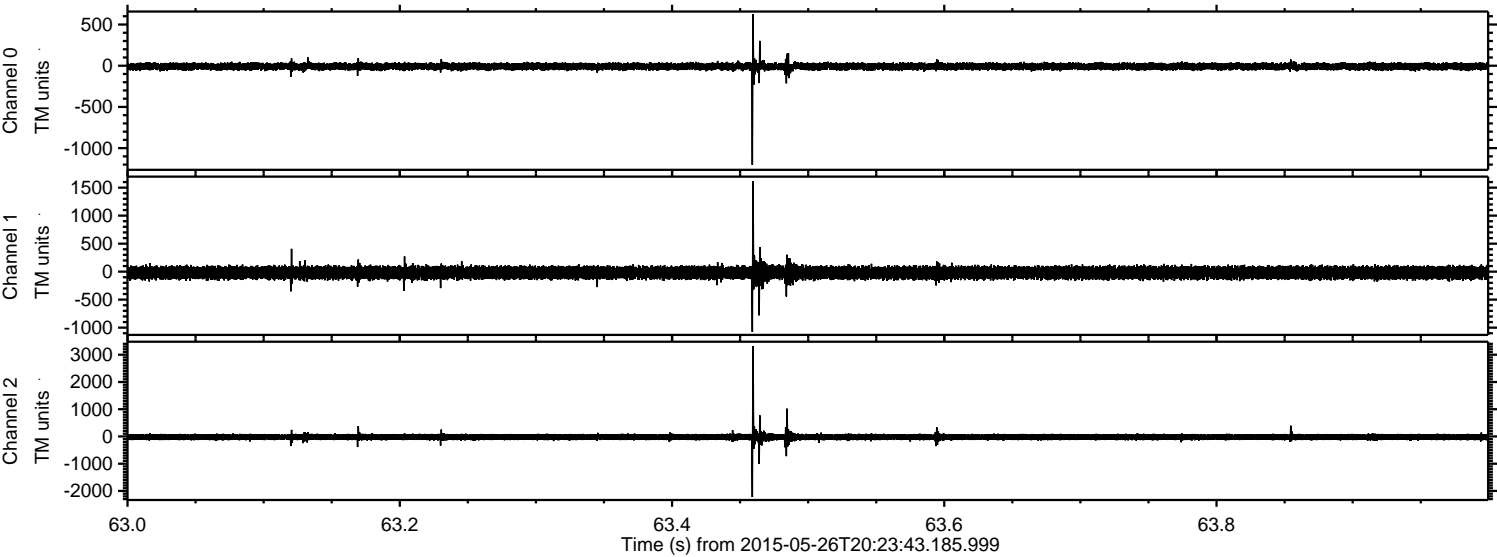

Channel 0
mn: -1203
mx: 626
 μ : -9.2
 σ : 23.5

Channel 1
mn: -1076
mx: 1616
 μ : -19.6
 σ : 58.8

Channel 2
mn: -2221
mx: 3312
 μ : -22.1
 σ : 65.8

Processed Tue May 26 22:46:46 2015 by ELM ver.2012-10-06 from 001__elm20150526_202342__dat00.bin

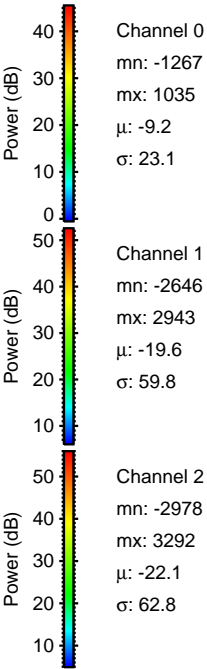
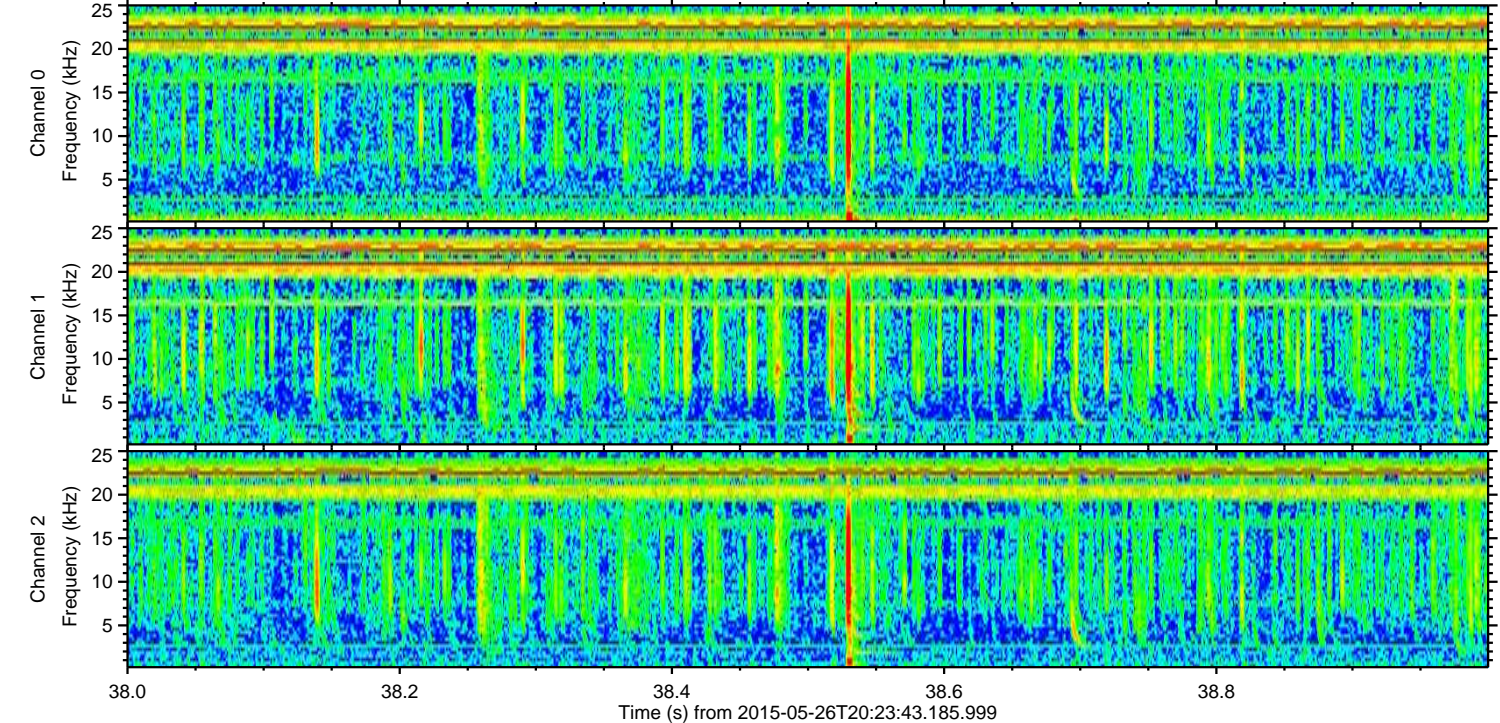
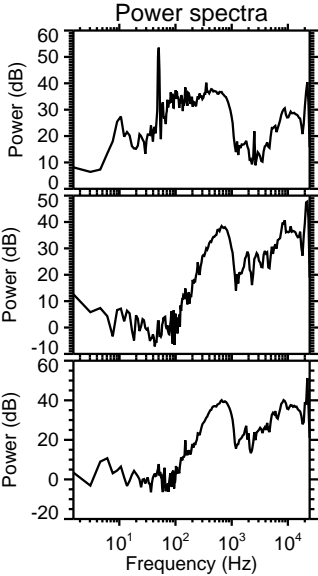
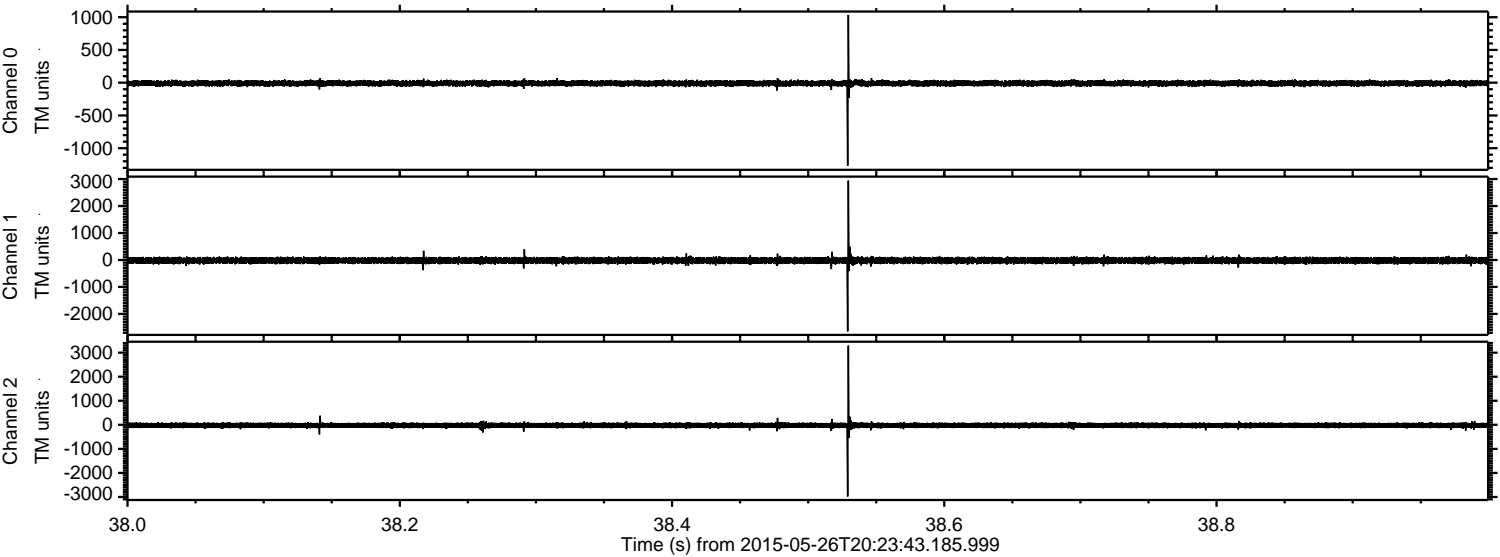

Processed Tue May 26 22:46:47 2015 by ELM ver.2012-10-06 from 001__elm20150526_202342__dat00.bin

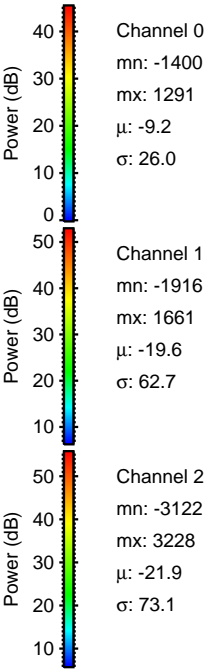
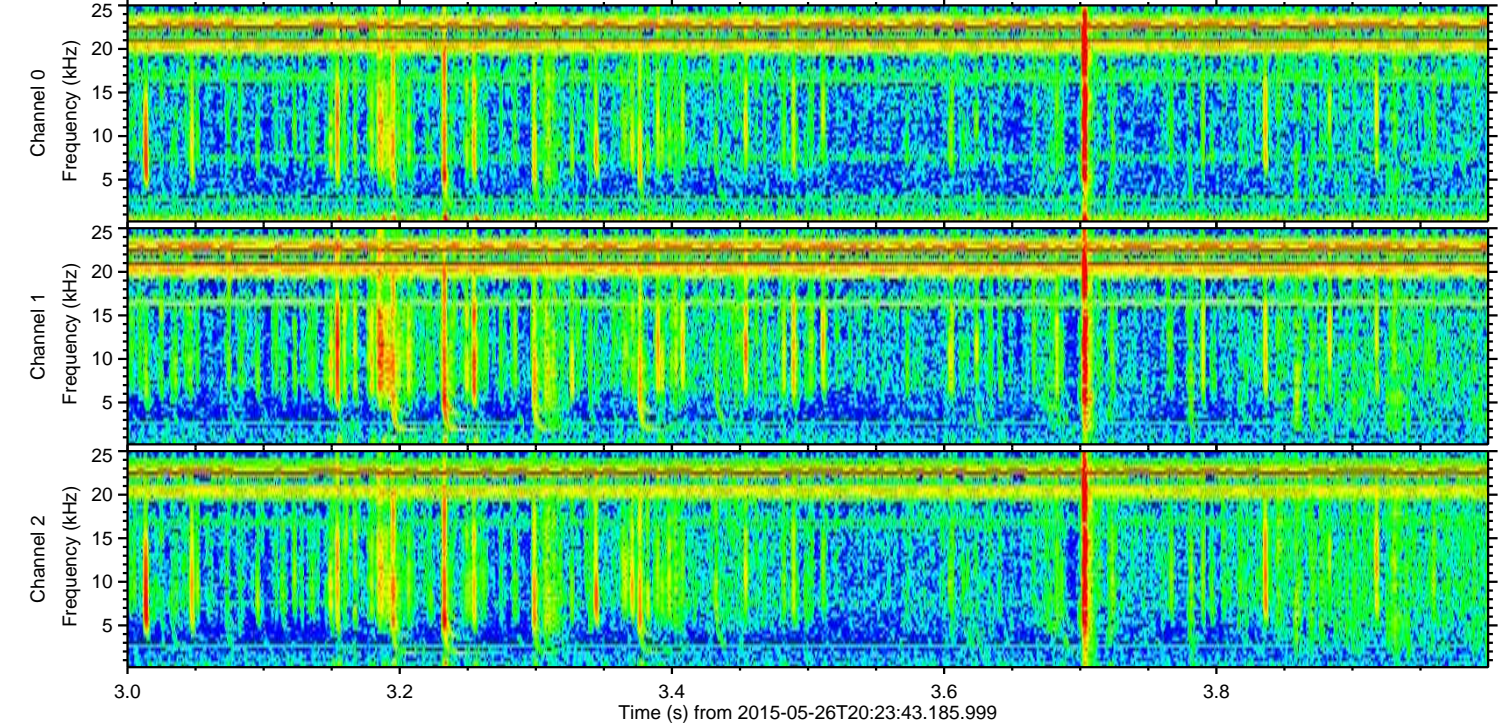
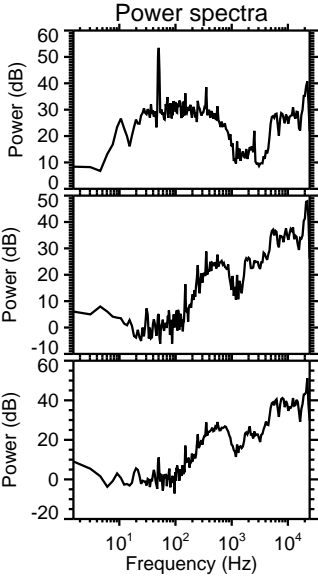
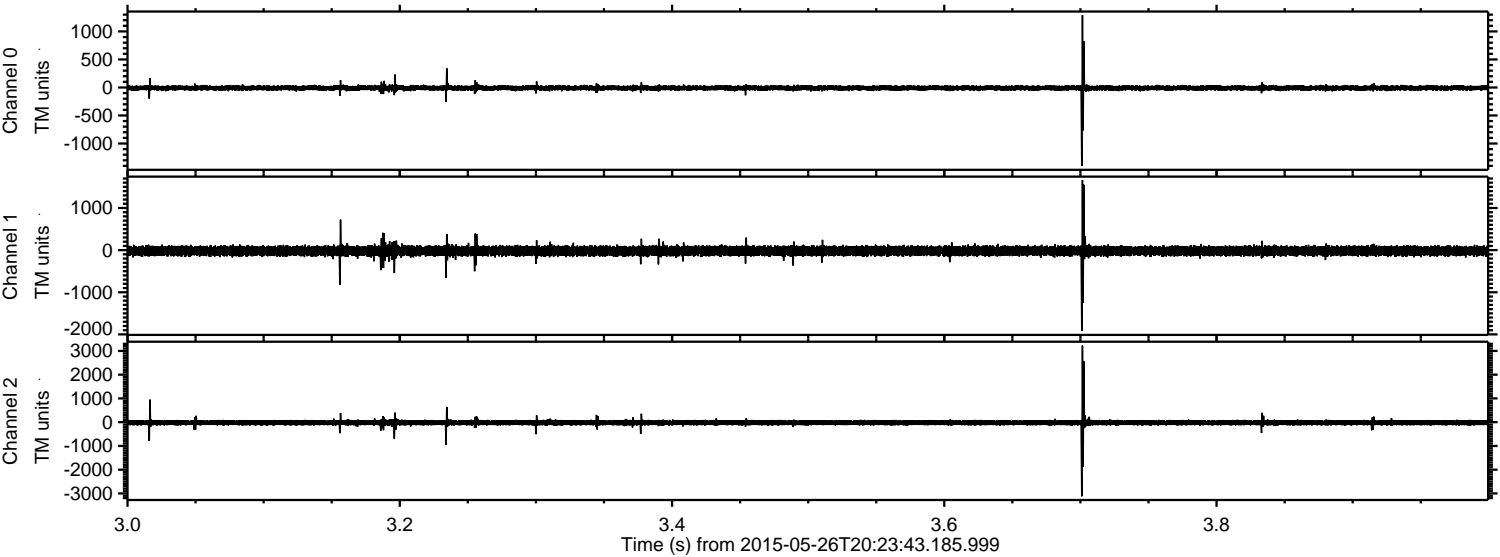

Channel 0
mn: -1400
mx: 1291
 μ : -9.2
 σ : 26.0

Channel 1
mn: -1916
mx: 1661
 μ : -19.6
 σ : 62.7

Channel 2
mn: -3122
mx: 3228
 μ : -21.9
 σ : 73.1

Processed Tue May 26 22:46:48 2015 by ELM ver.2012-10-06 from 001__elm20150526_202342__dat00.bin

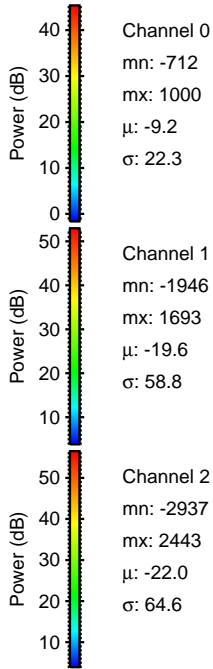
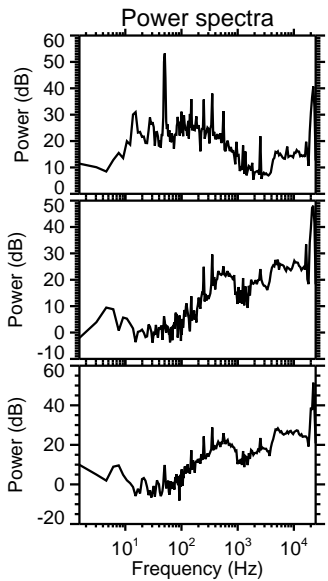
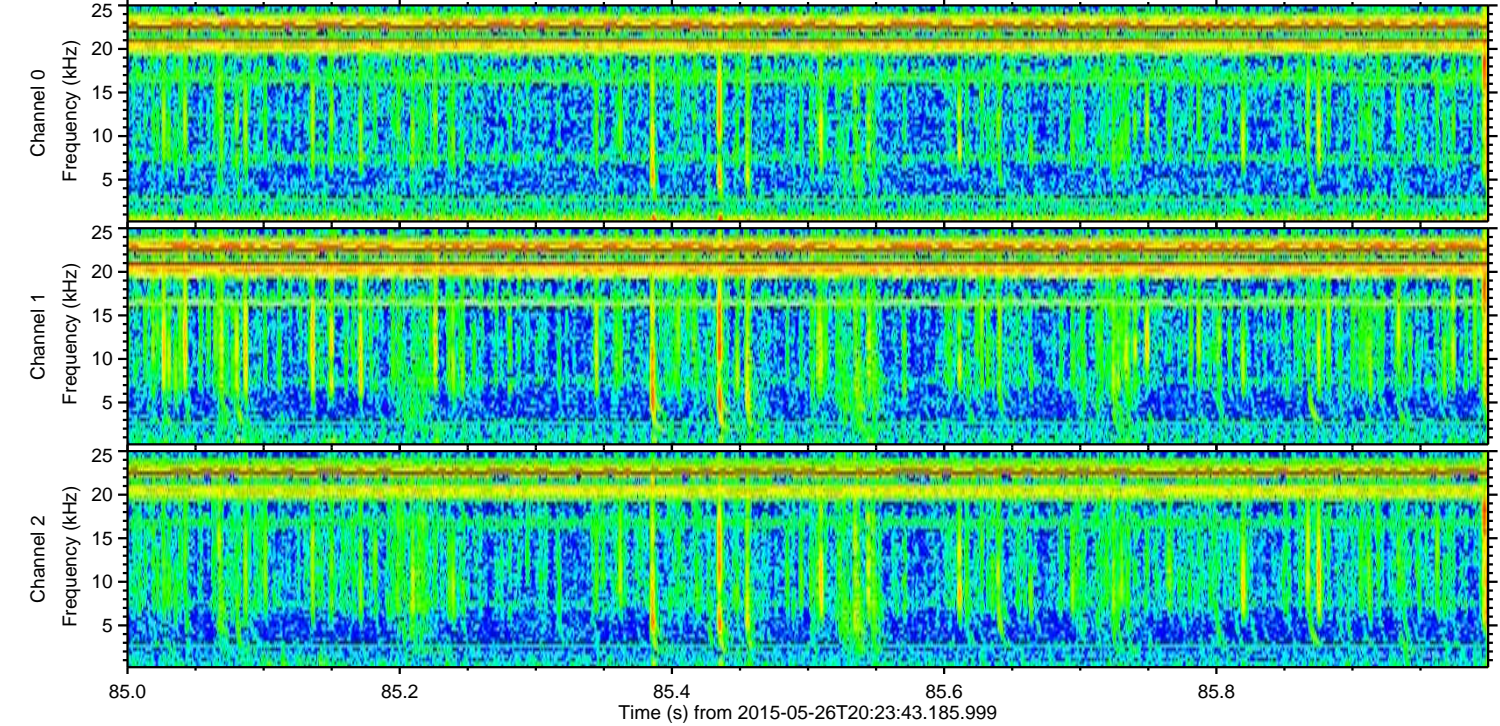
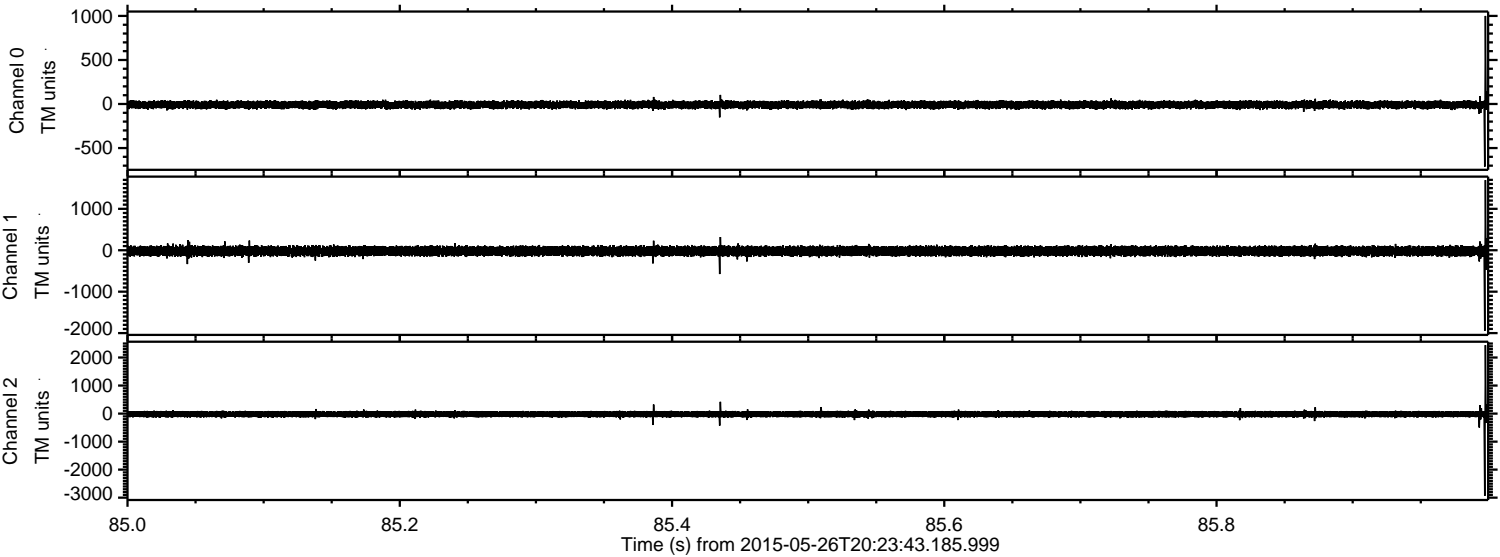

Channel 0
mn: -712
mx: 1000
 μ : -9.2
 σ : 22.3

Channel 1
mn: -1946
mx: 1693
 μ : -19.6
 σ : 58.8

Channel 2
mn: -2937
mx: 2443
 μ : -22.0
 σ : 64.6

ELMAVAN 3D WAVEFORMS (Measured data sampled at 50 kHz) 49722 packets of 144 samples from 2015-05-26T20:23:43.185.999. Part 123/144

Processed Tue May 26 22:46:49 2015 by ELM ver.2012-10-06 from 001__elm20150526_202342__dat00.bin

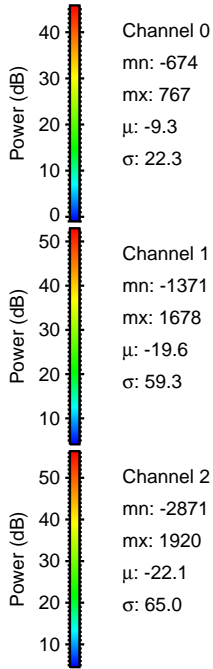
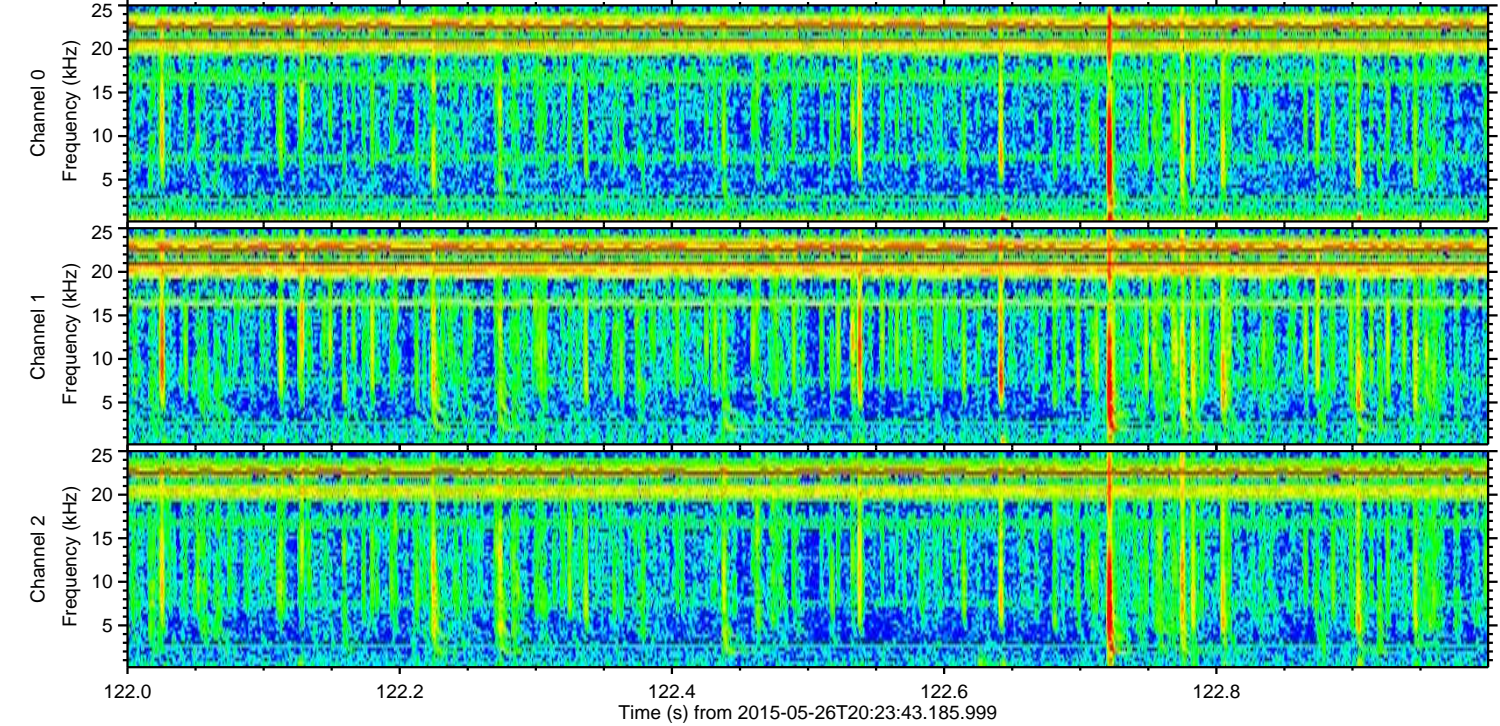
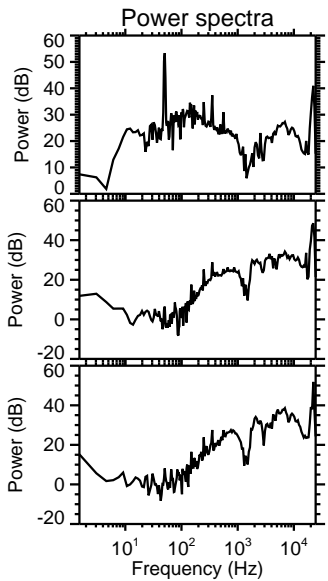
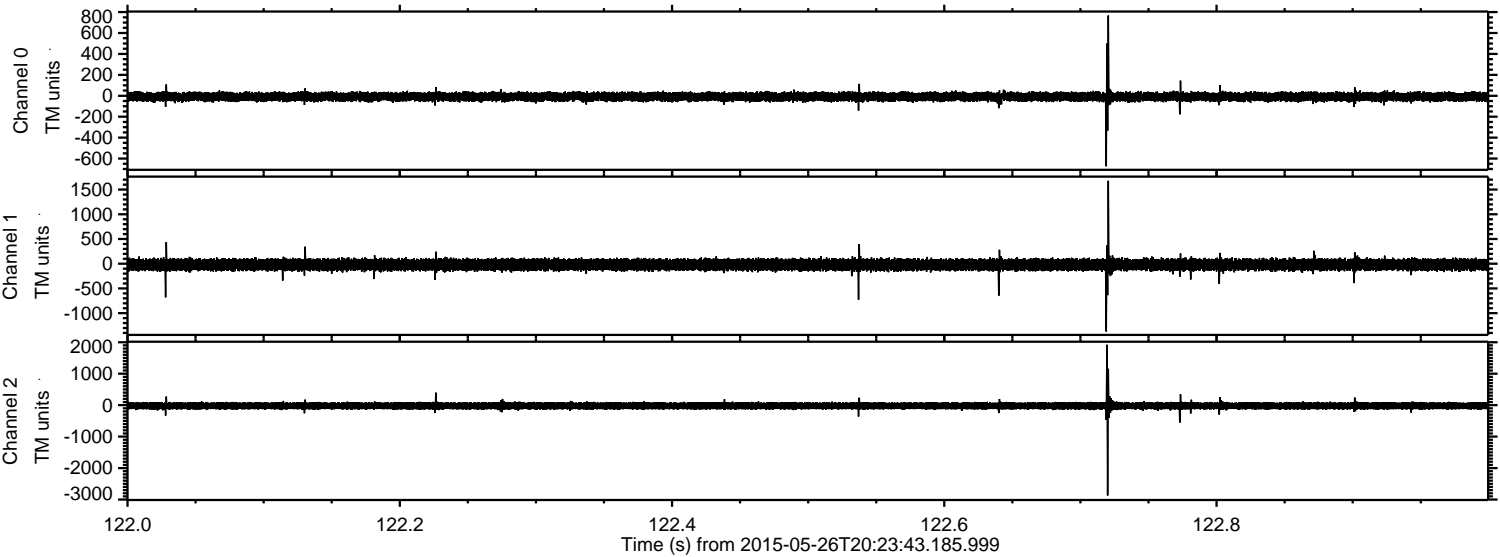

Channel 0
mn: -674
mx: 767
 μ : -9.3
 σ : 22.3

Channel 1
mn: -1371
mx: 1678
 μ : -19.6
 σ : 59.3

Channel 2
mn: -2871
mx: 1920
 μ : -22.1
 σ : 65.0

Processed Tue May 26 22:46:50 2015 by ELM ver.2012-10-06 from 001__elm20150526_202342__dat00.bin

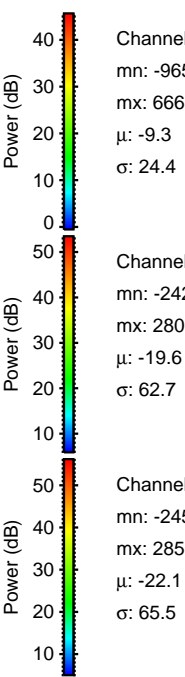
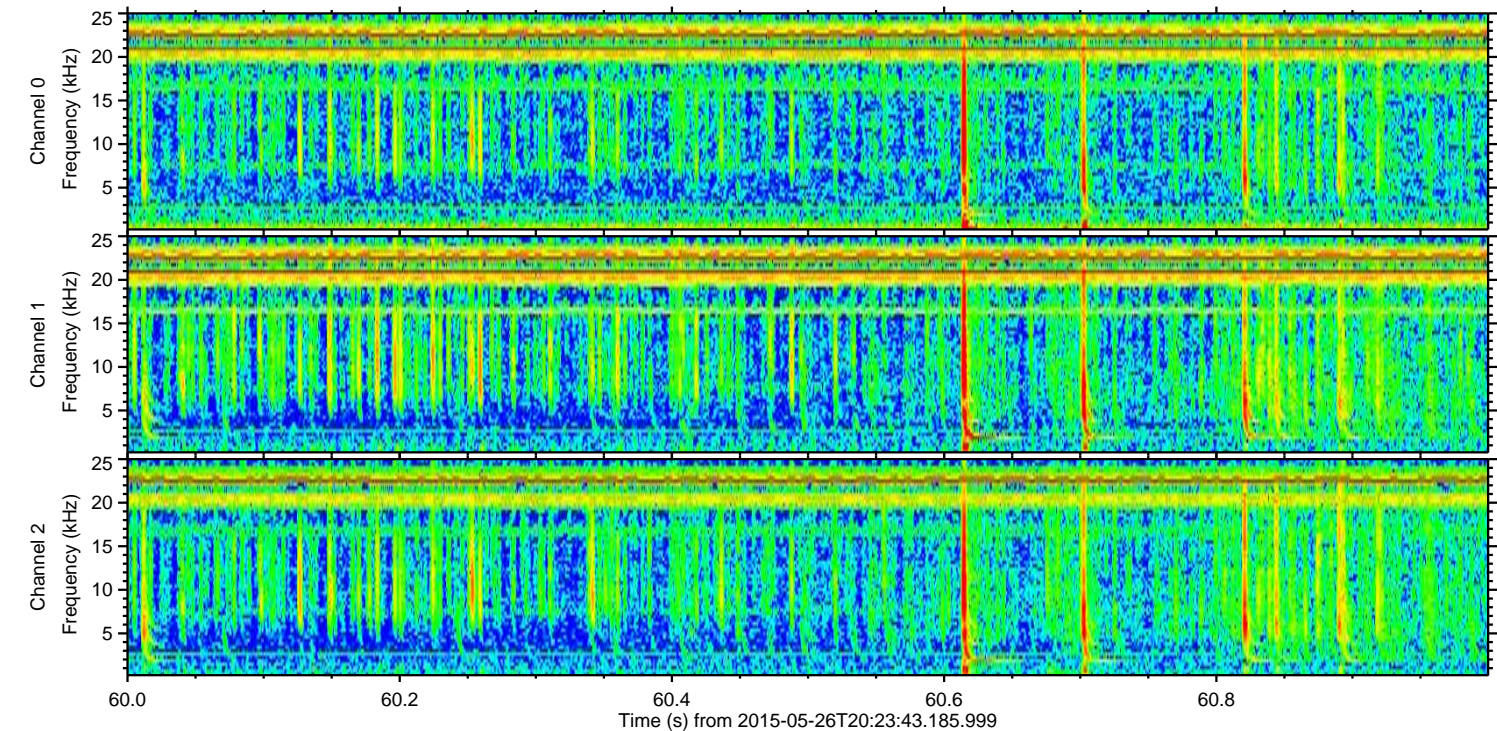
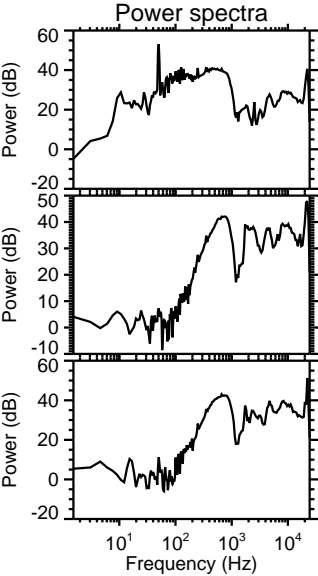
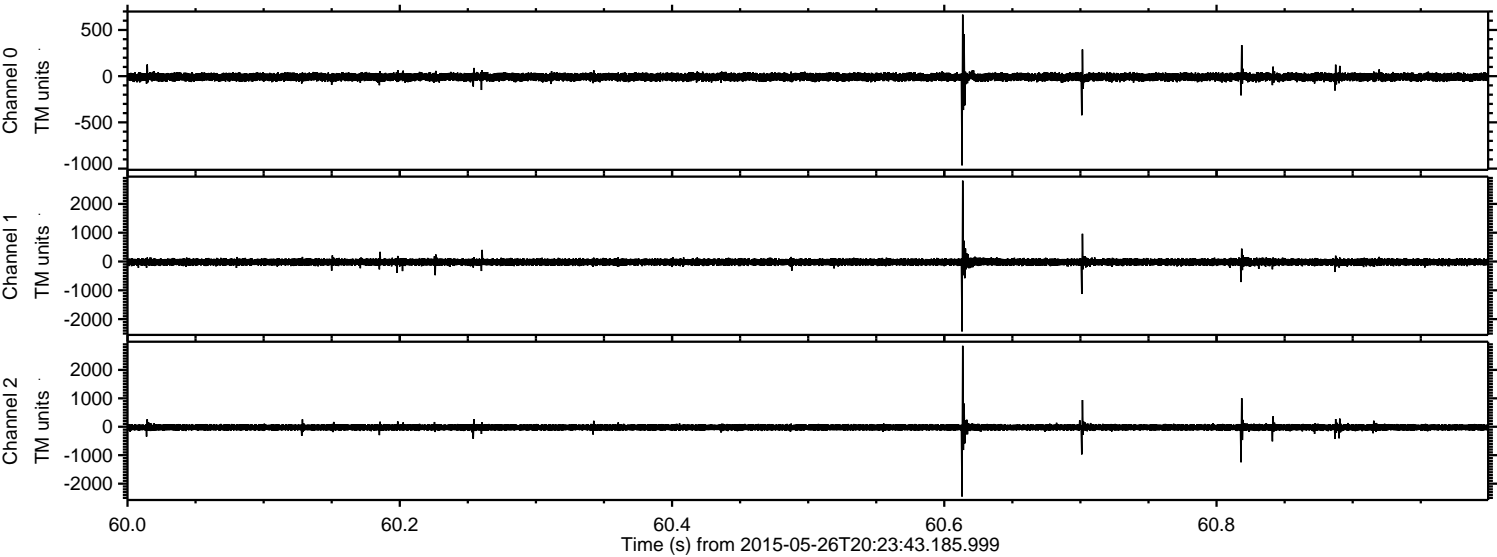

Processed Tue May 26 22:46:51 2015 by ELM ver.2012-10-06 from 001__elm20150526_202342__dat00.bin

