

ELMAVAN 3D WAVEFORMS (Measured data sampled at 50 kHz) 49788 packets of 144 samples from 2015-05-26T13:58:29.920.999.

Processed Tue May 26 16:04:53 2015 by ELM ver.2012-10-06 from 001__elm20150526_135828__dat00.bin

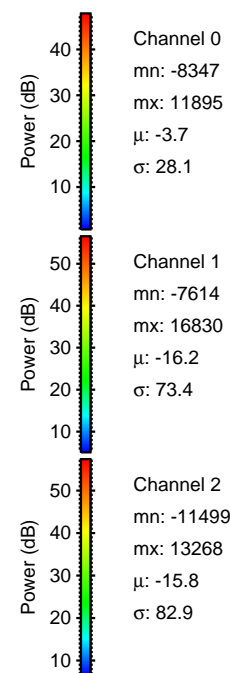

Processed Tue May 26 16:05:04 2015 by ELM ver.2012-10-06 from 001__elm20150526_135828__dat00.bin

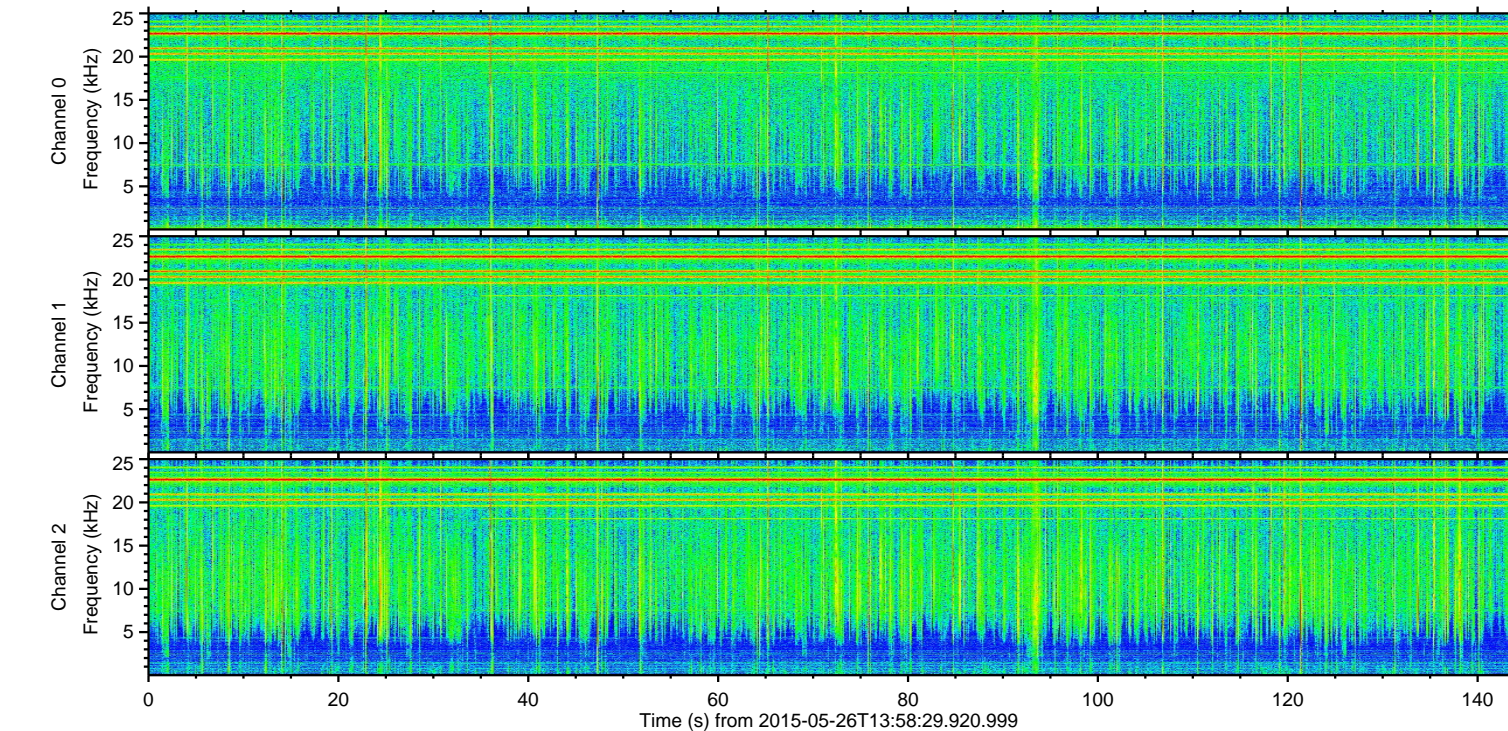
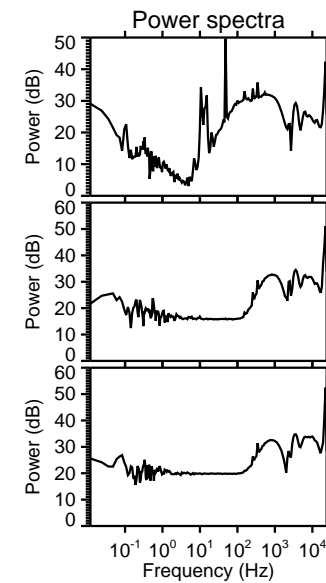
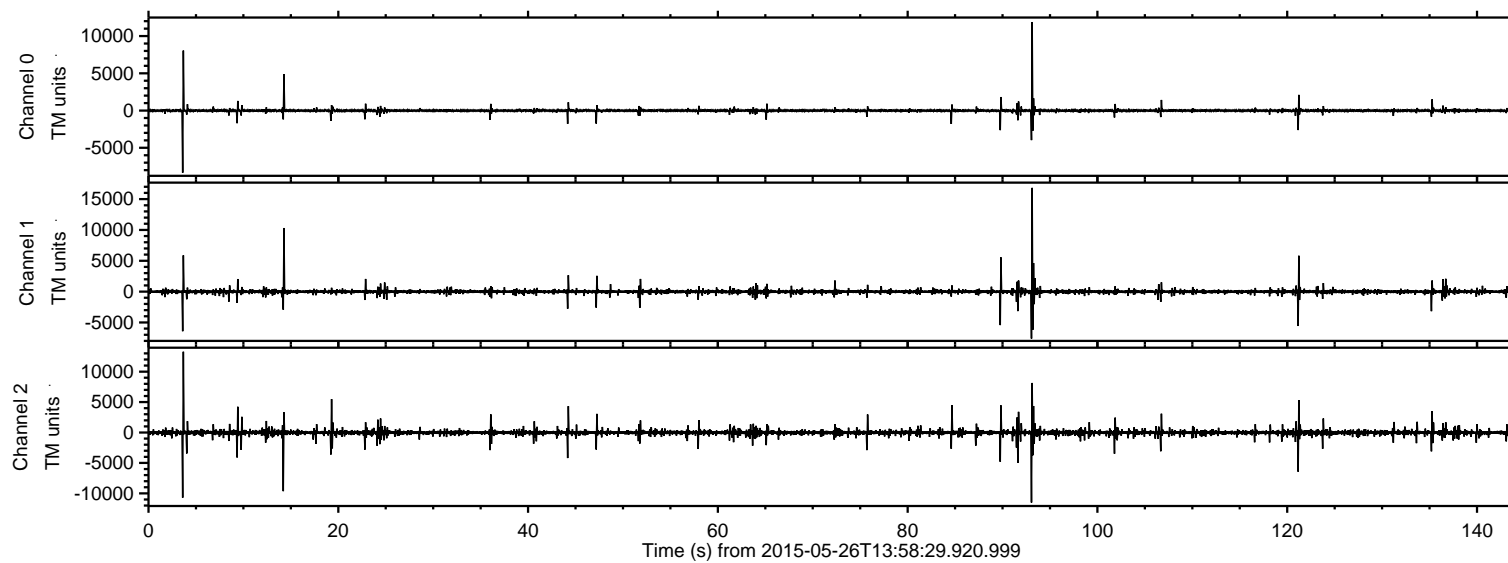
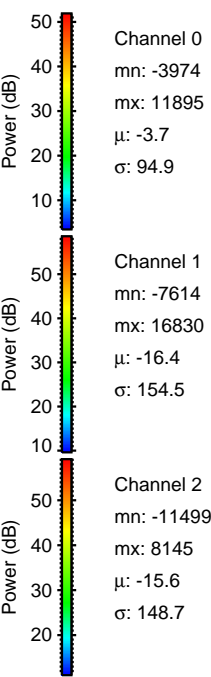
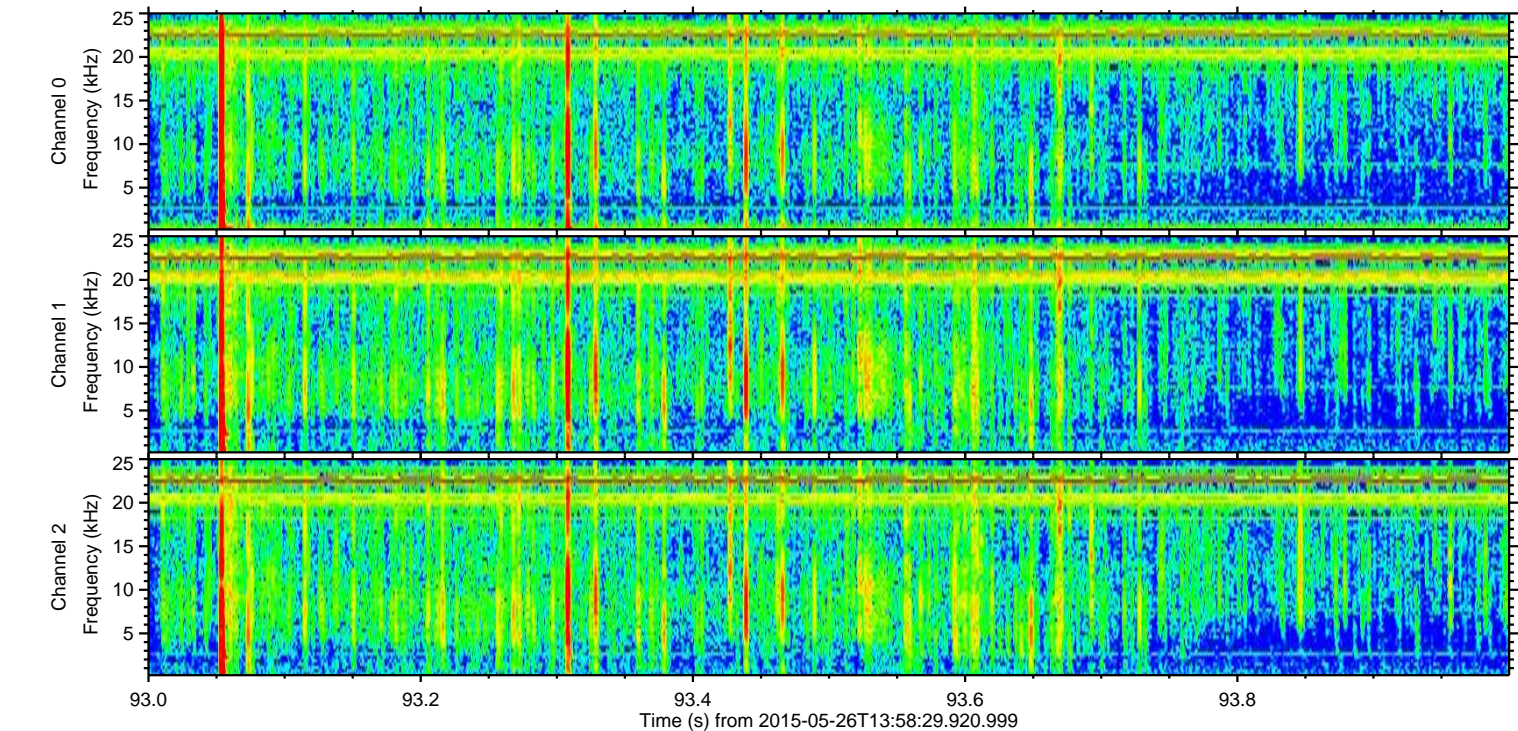
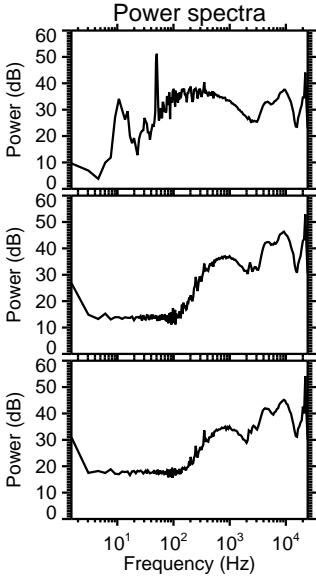
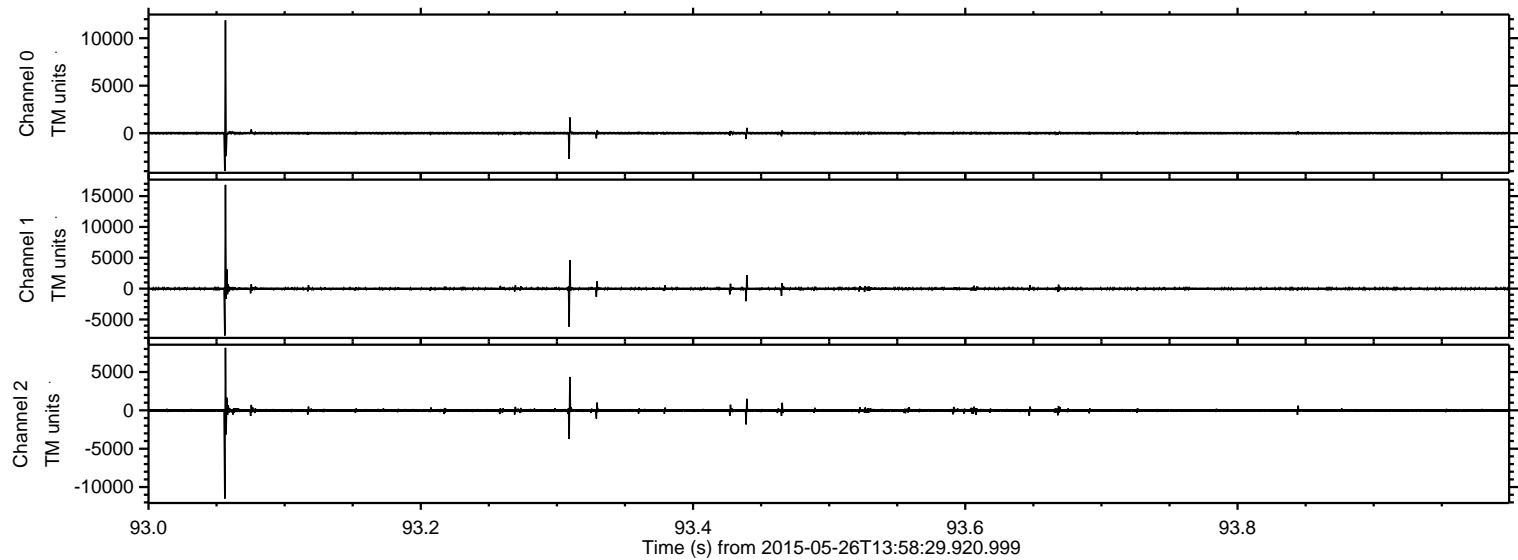

Processed Tue May 26 16:05:05 2015 by ELM ver.2012-10-06 from 001__elm20150526_135828__dat00.bin

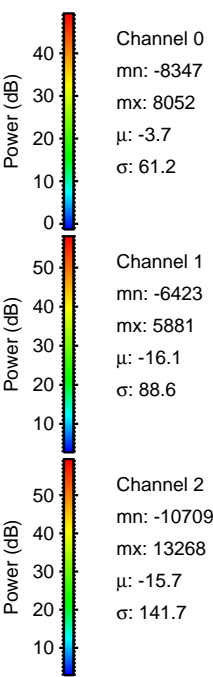
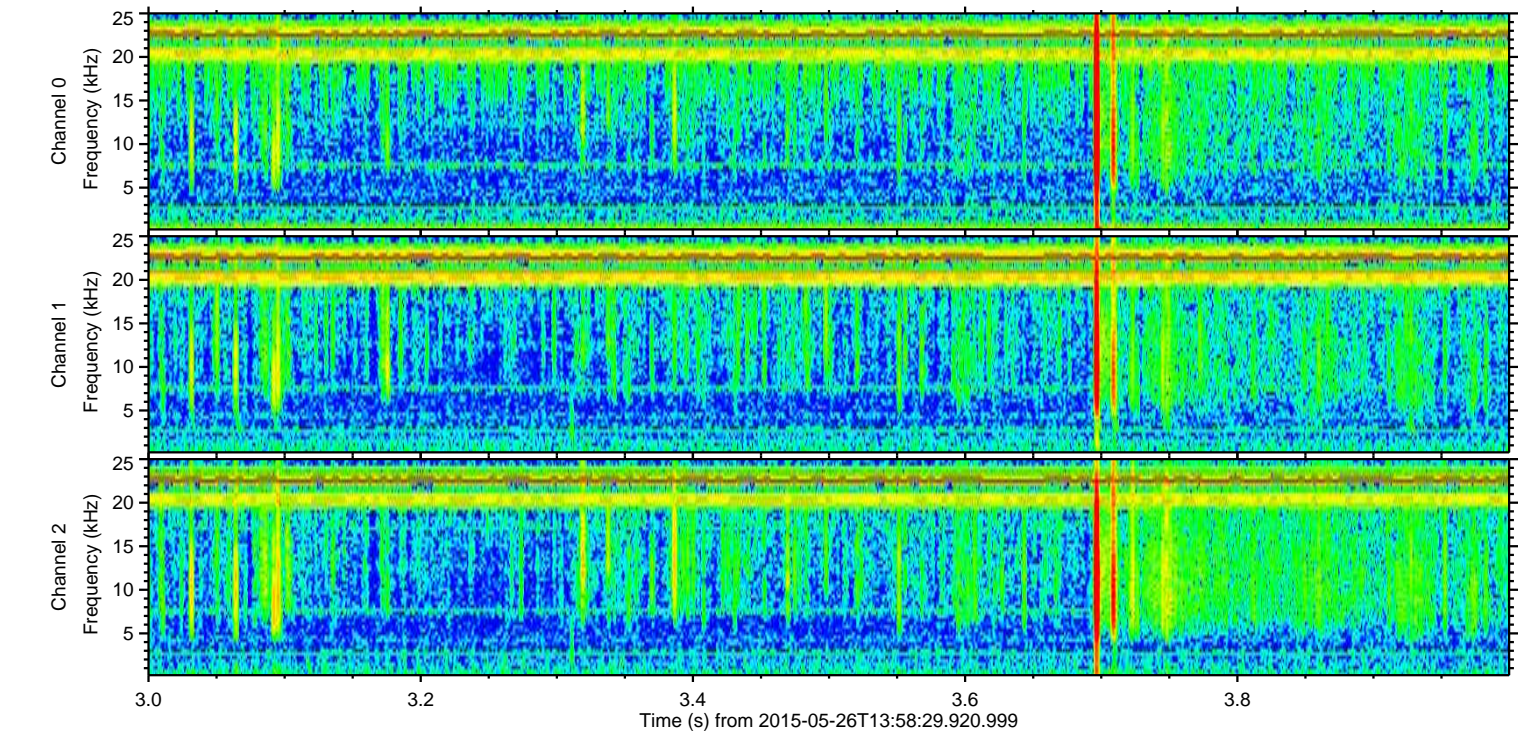
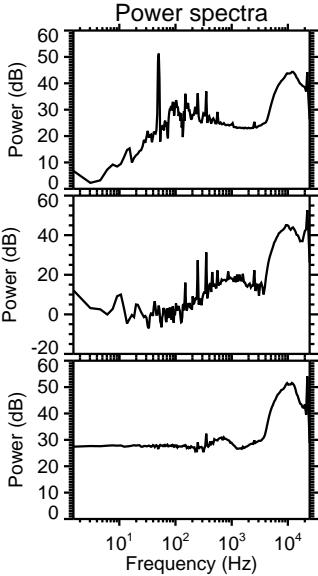
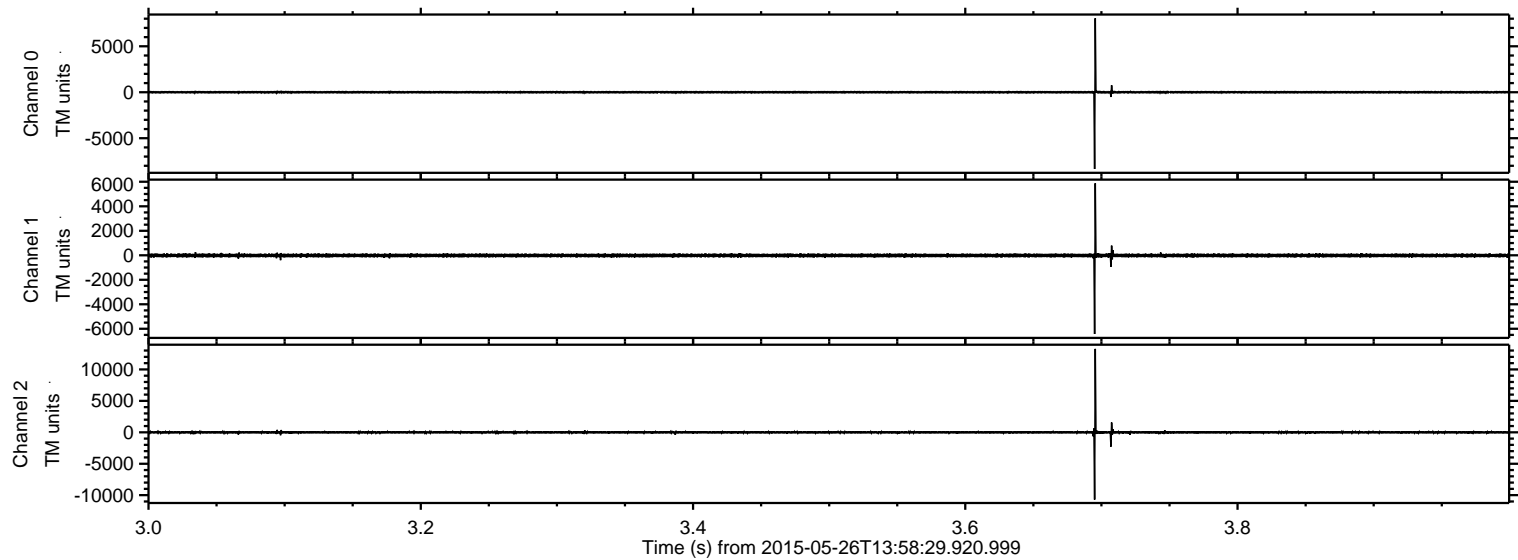

Processed Tue May 26 16:05:06 2015 by ELM ver.2012-10-06 from 001__elm20150526_135828__dat00.bin

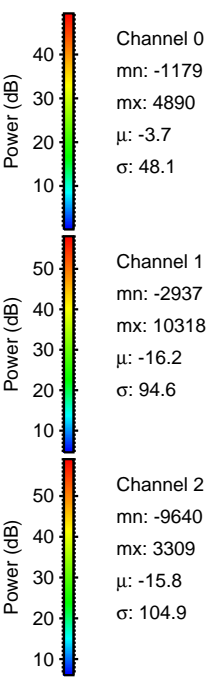
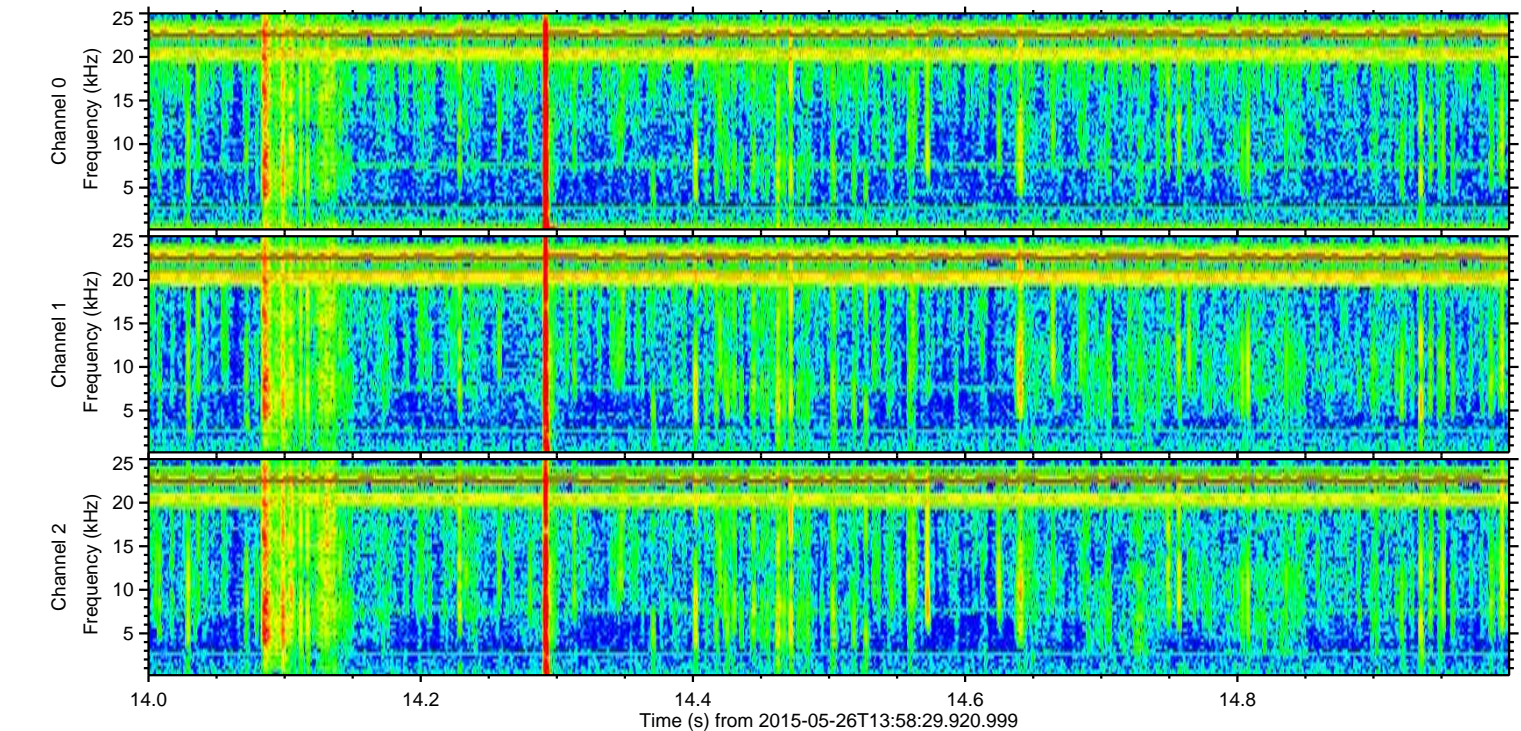
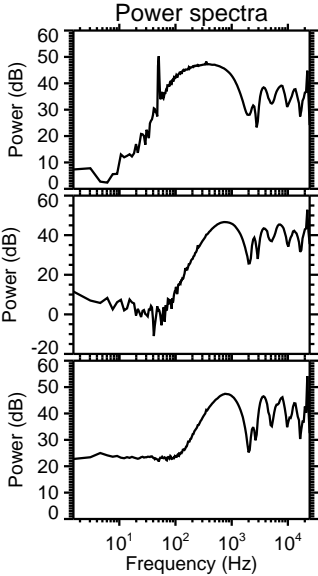
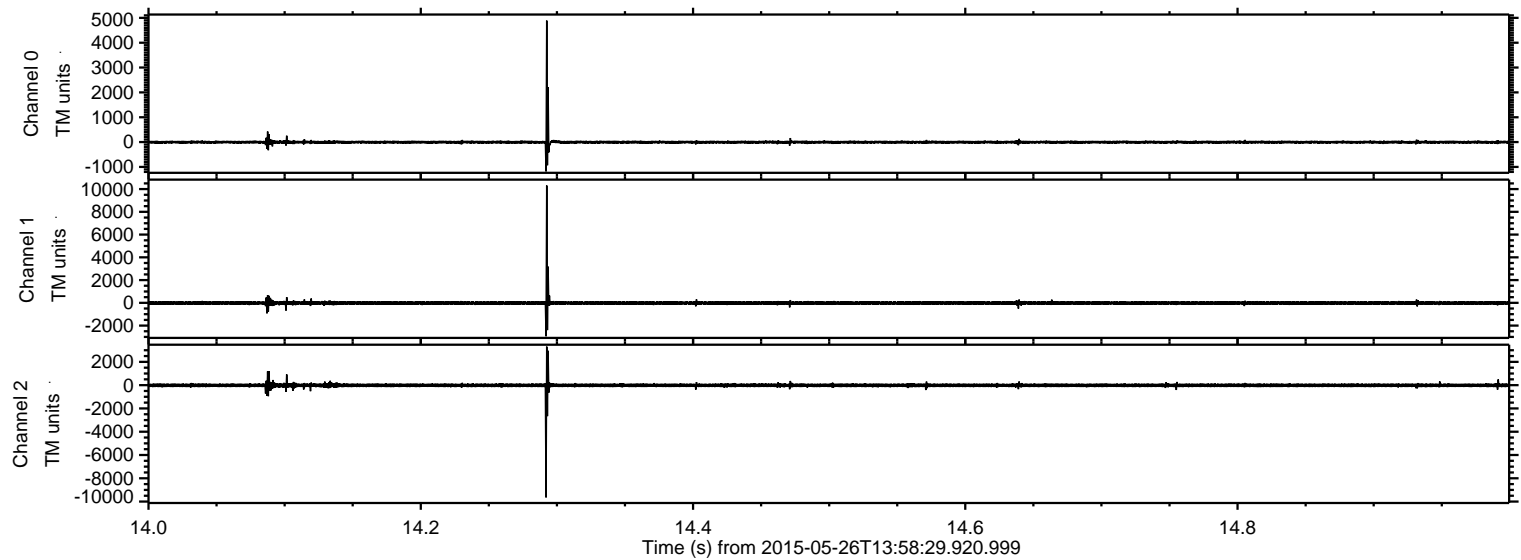

ELMAVAN 3D WAVEFORMS (Measured data sampled at 50 kHz) 49788 packets of 144 samples from 2015-05-26T13:58:29.920.999. Part 122/144

Processed Tue May 26 16:05:07 2015 by ELM ver.2012-10-06 from 001__elm20150526_135828__dat00.bin

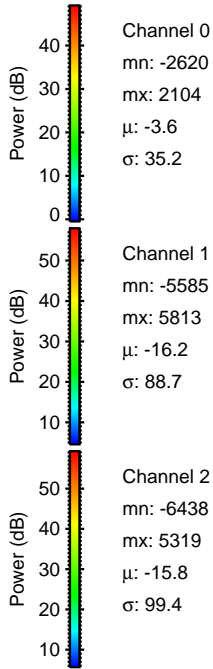
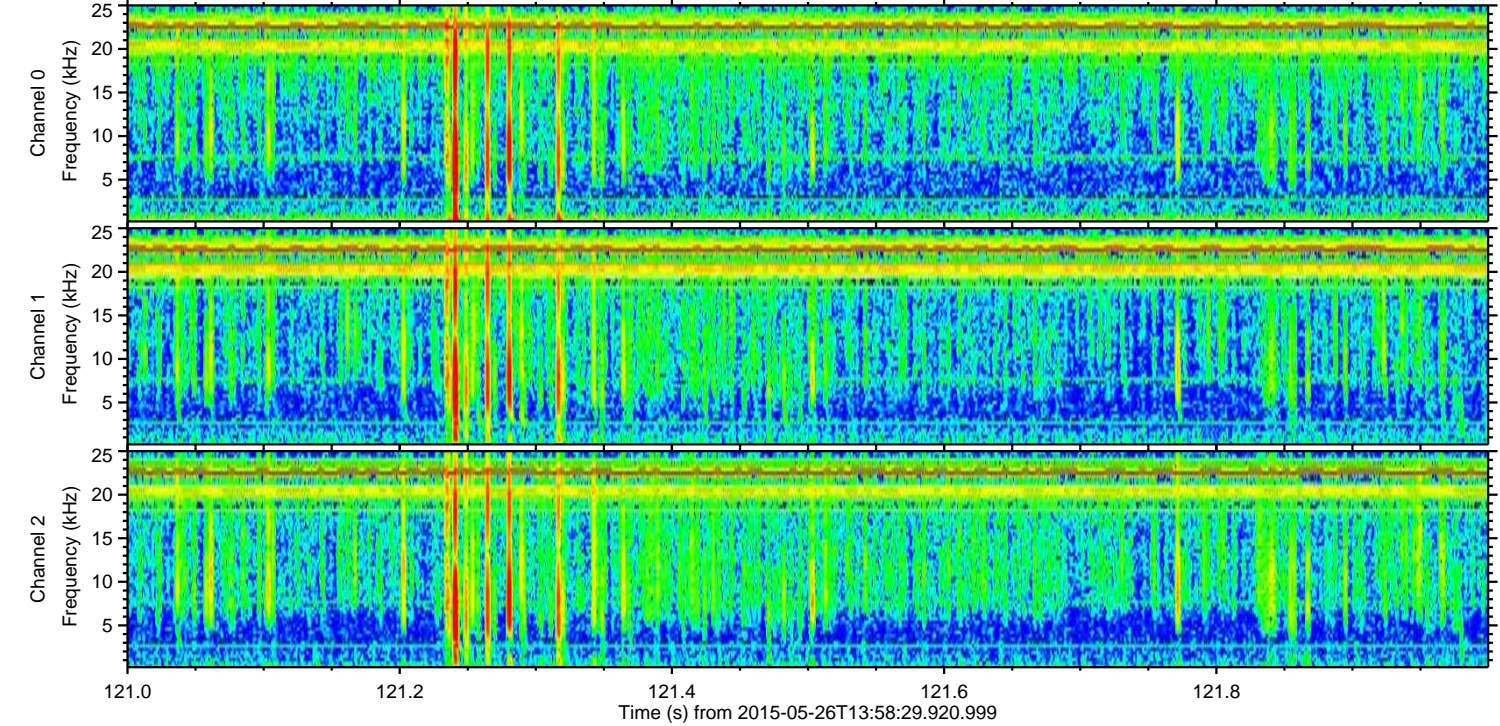
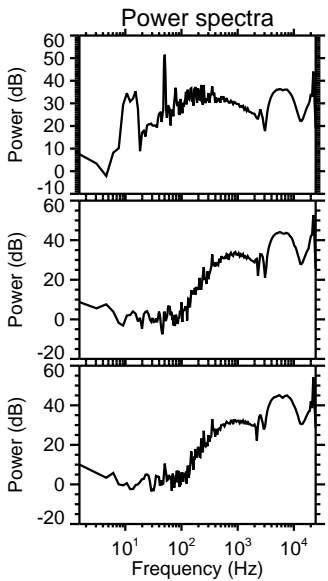
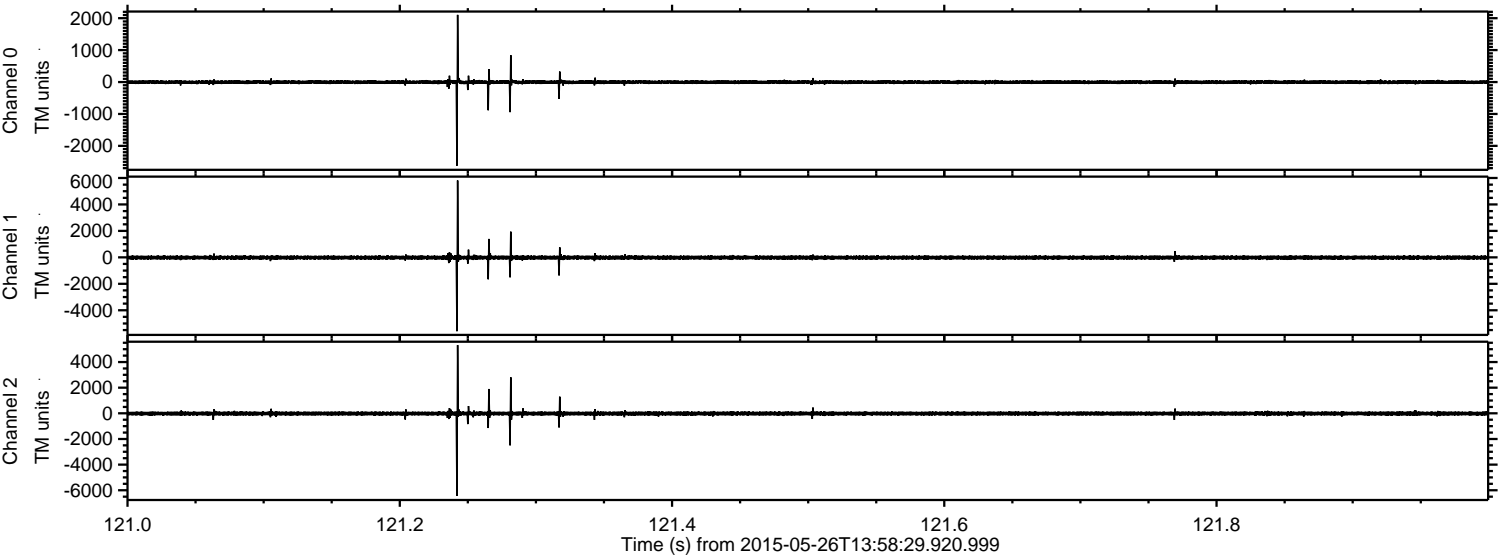

Processed Tue May 26 16:05:08 2015 by ELM ver.2012-10-06 from 001__elm20150526_135828__dat00.bin

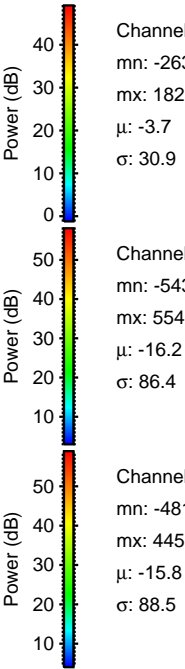
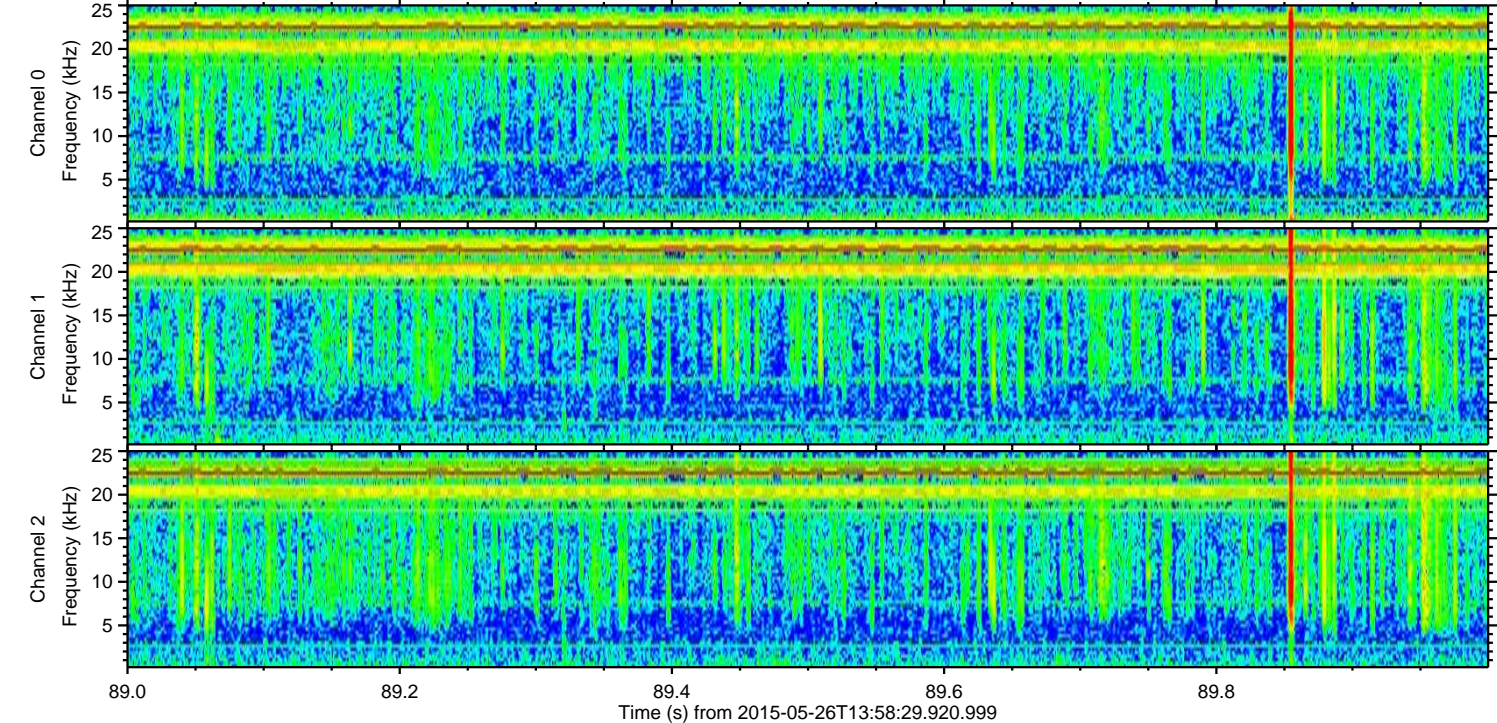
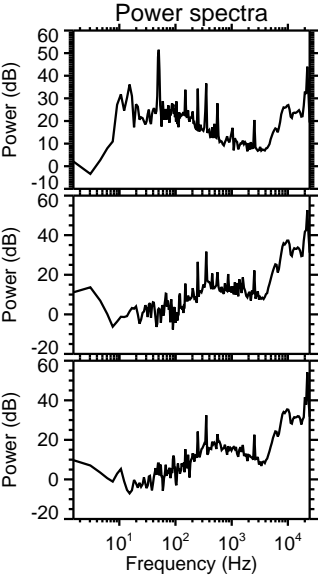
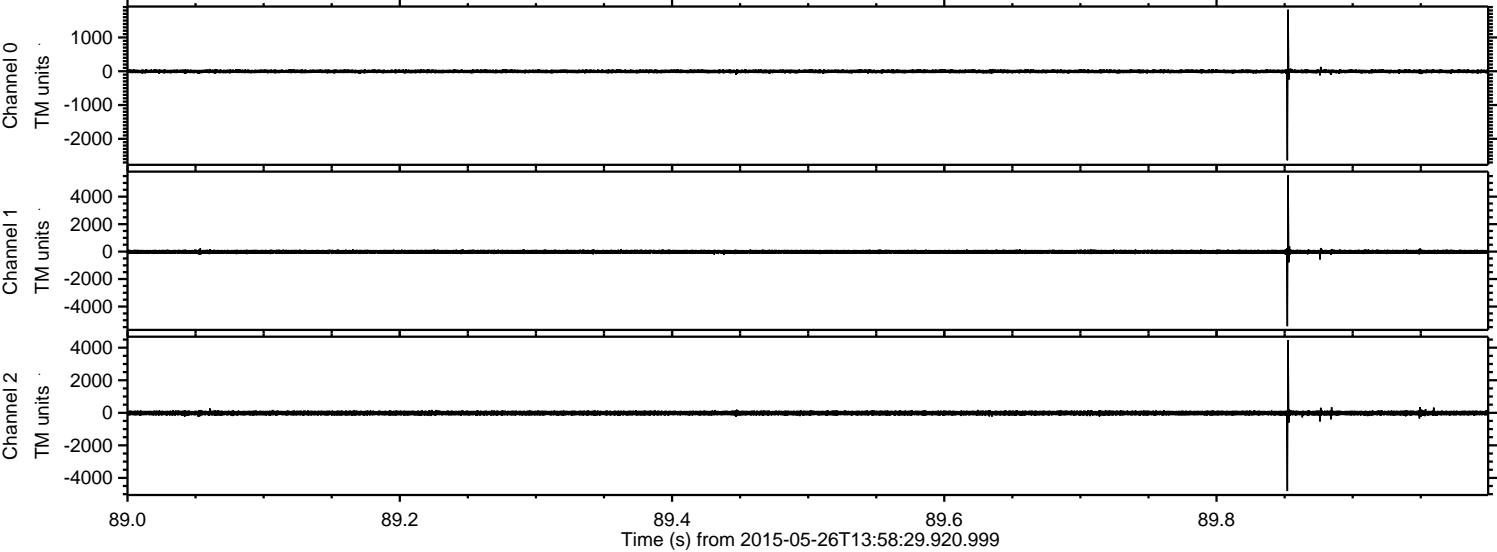

Processed Tue May 26 16:05:09 2015 by ELM ver.2012-10-06 from 001__elm20150526_135828__dat00.bin

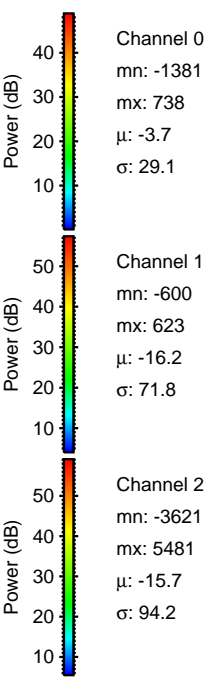
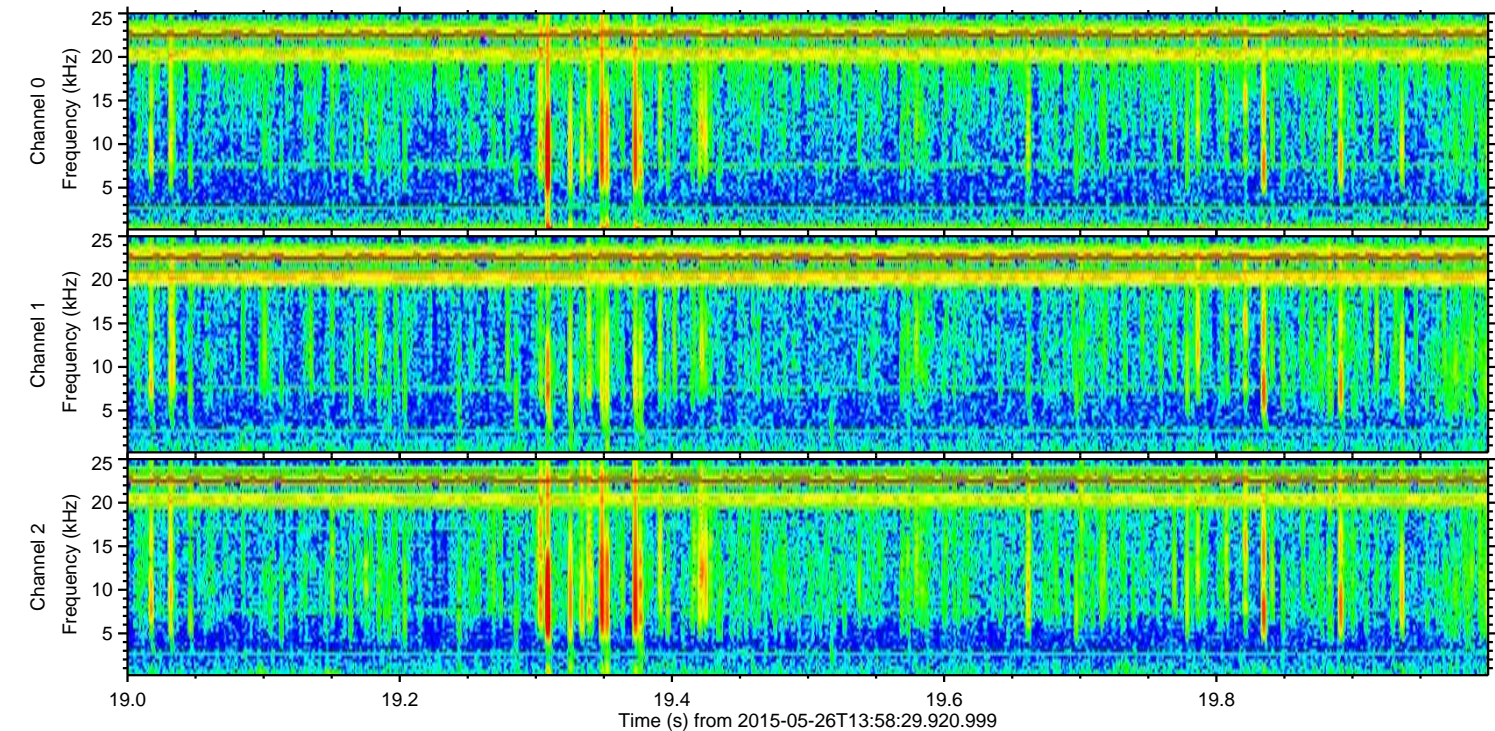
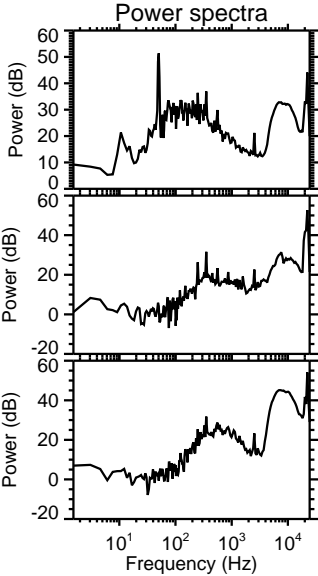
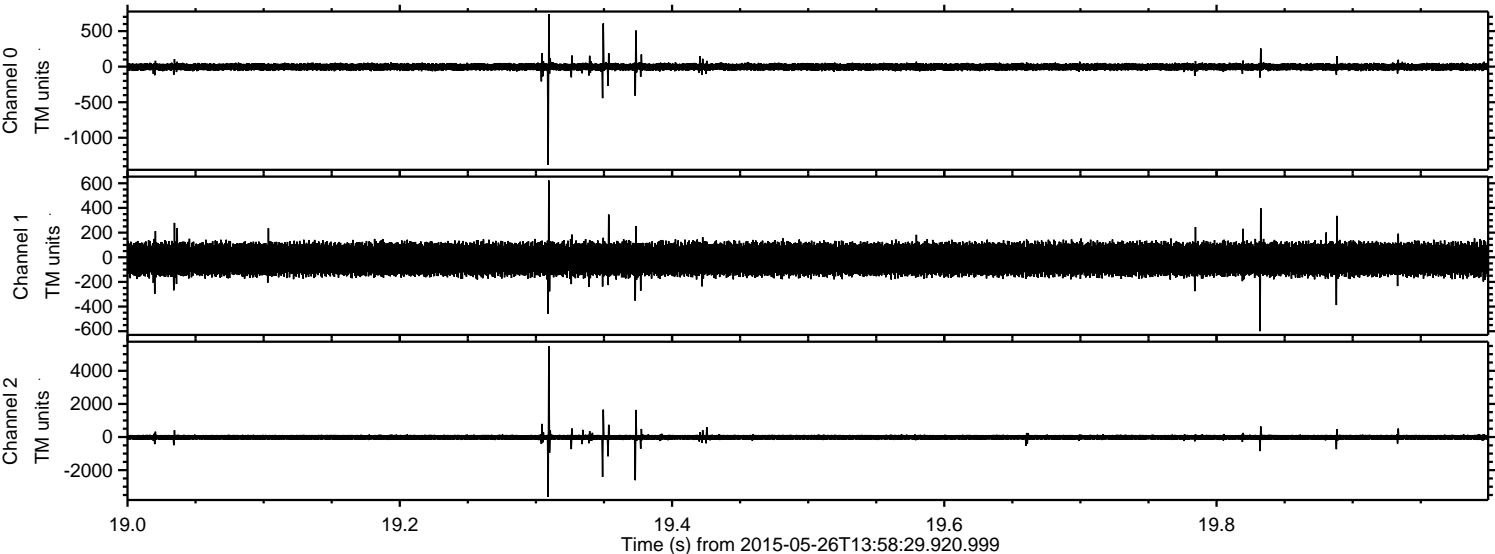

ELMAVAN 3D WAVEFORMS (Measured data sampled at 50 kHz) 49788 packets of 144 samples from 2015-05-26T13:58:29.920.999. Part 92/144

Processed Tue May 26 16:05:10 2015 by ELM ver.2012-10-06 from 001__elm20150526_135828__dat00.bin

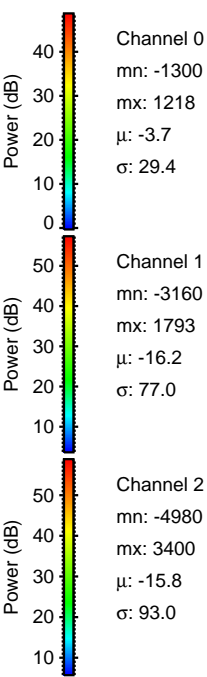
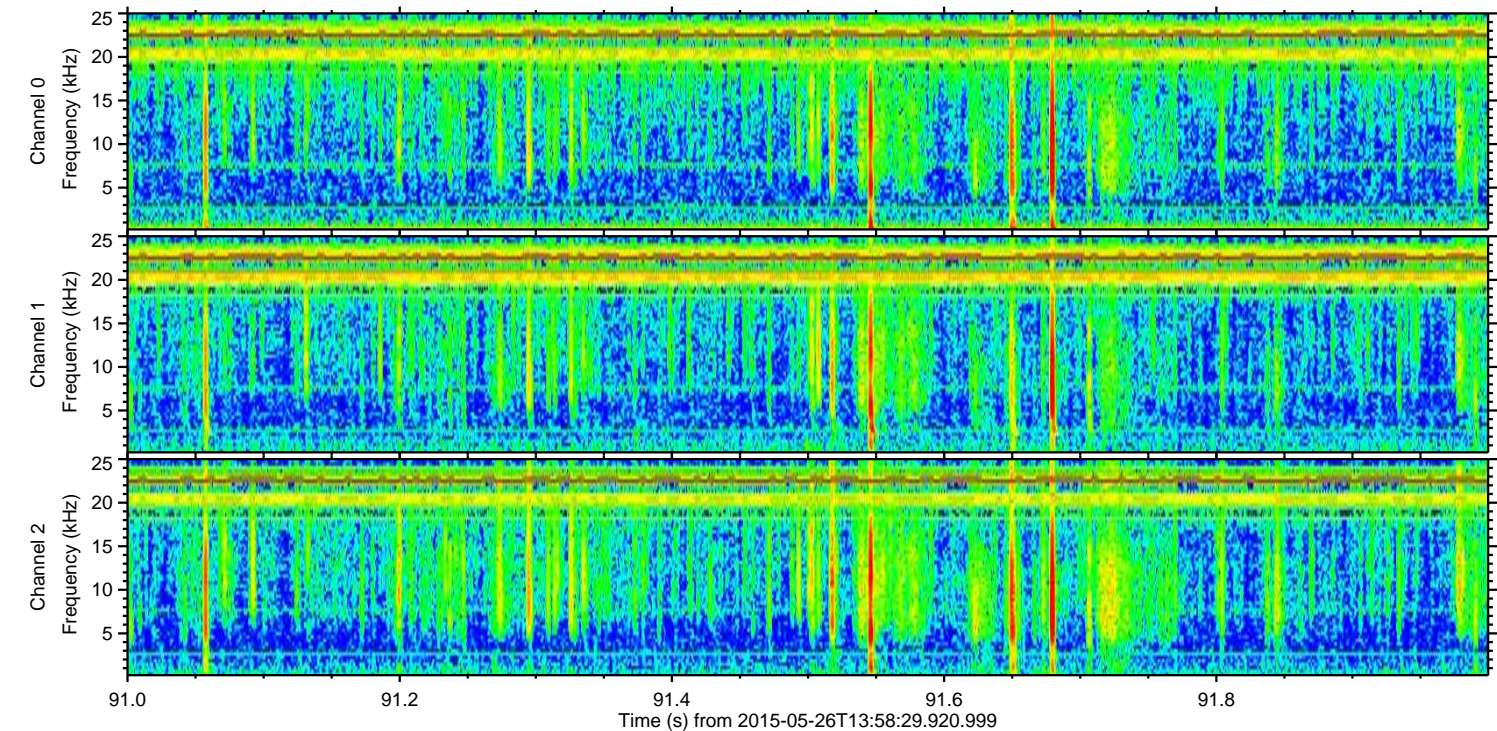
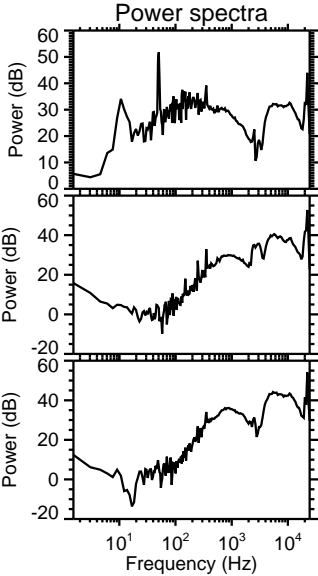
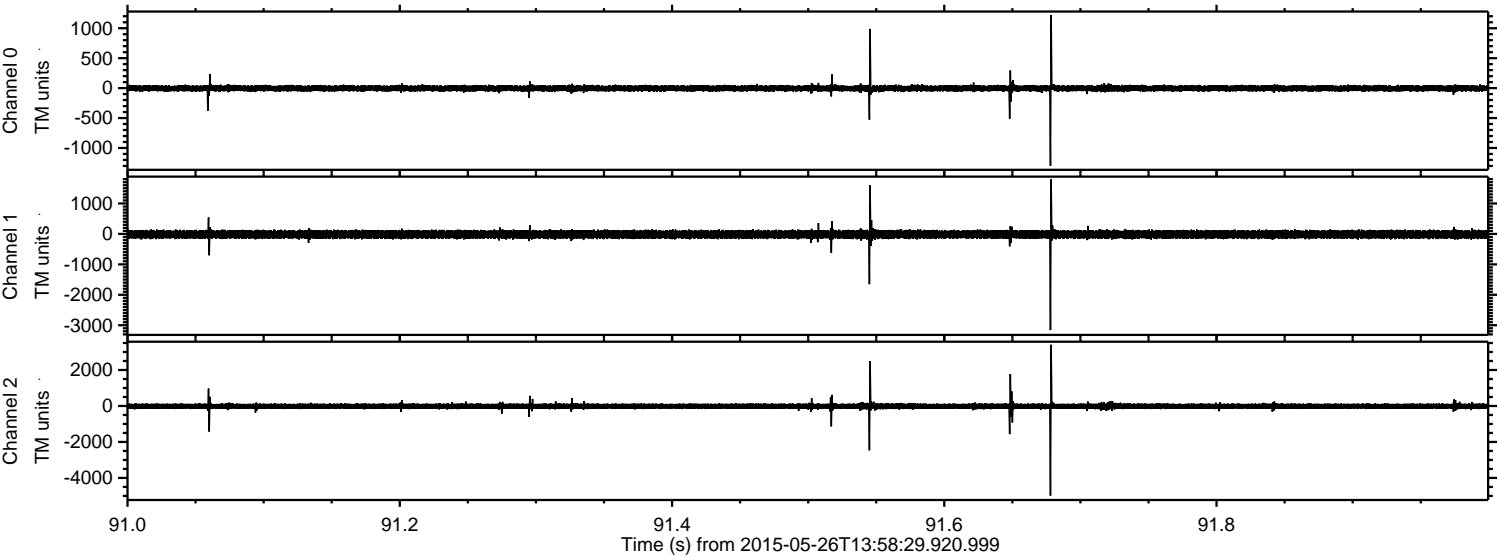

Processed Tue May 26 16:05:11 2015 by ELM ver.2012-10-06 from 001__elm20150526_135828__dat00.bin

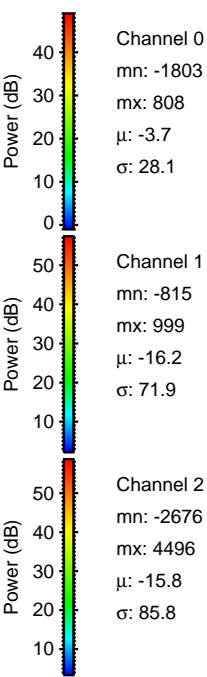
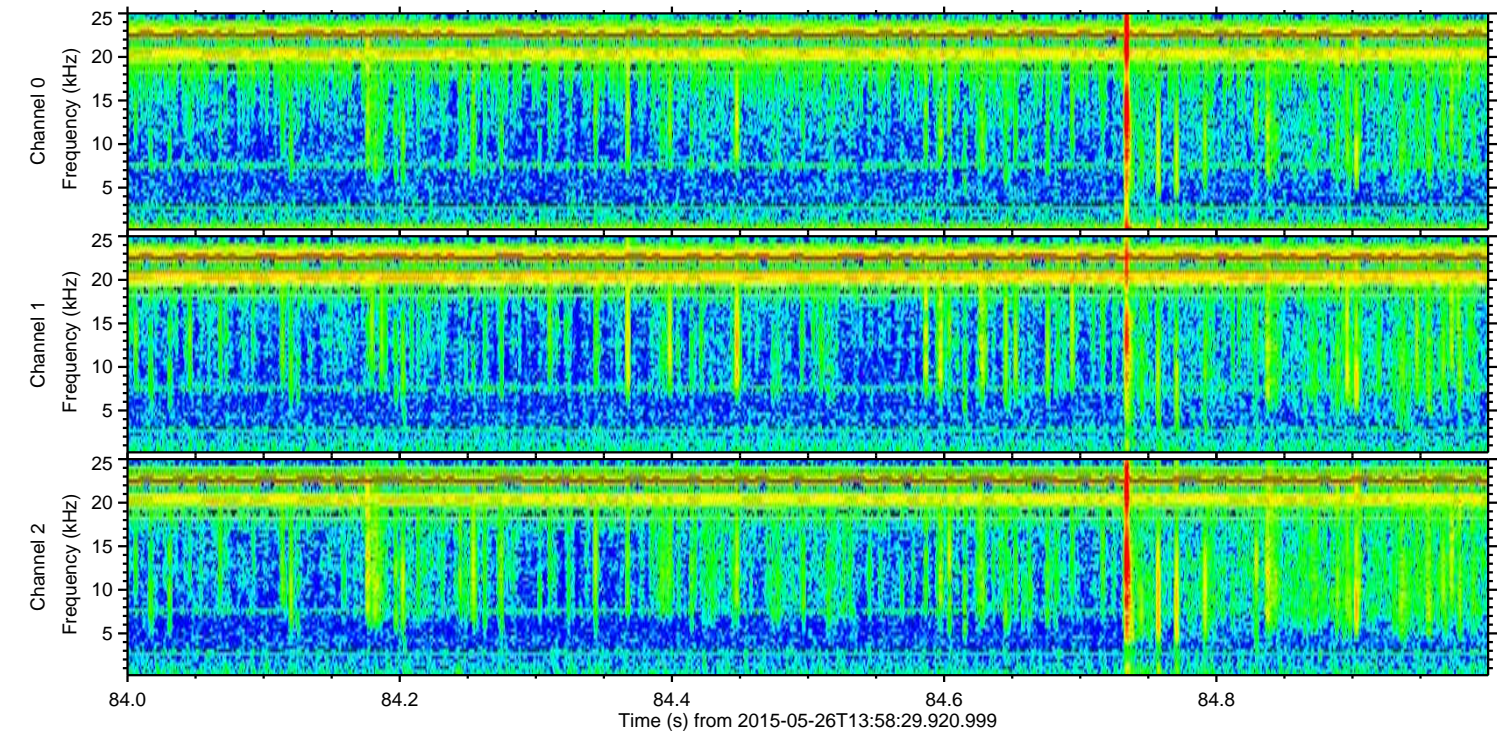
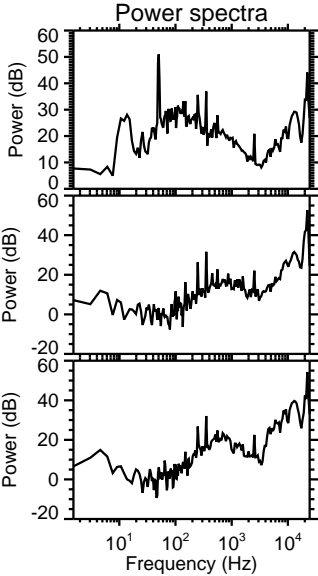
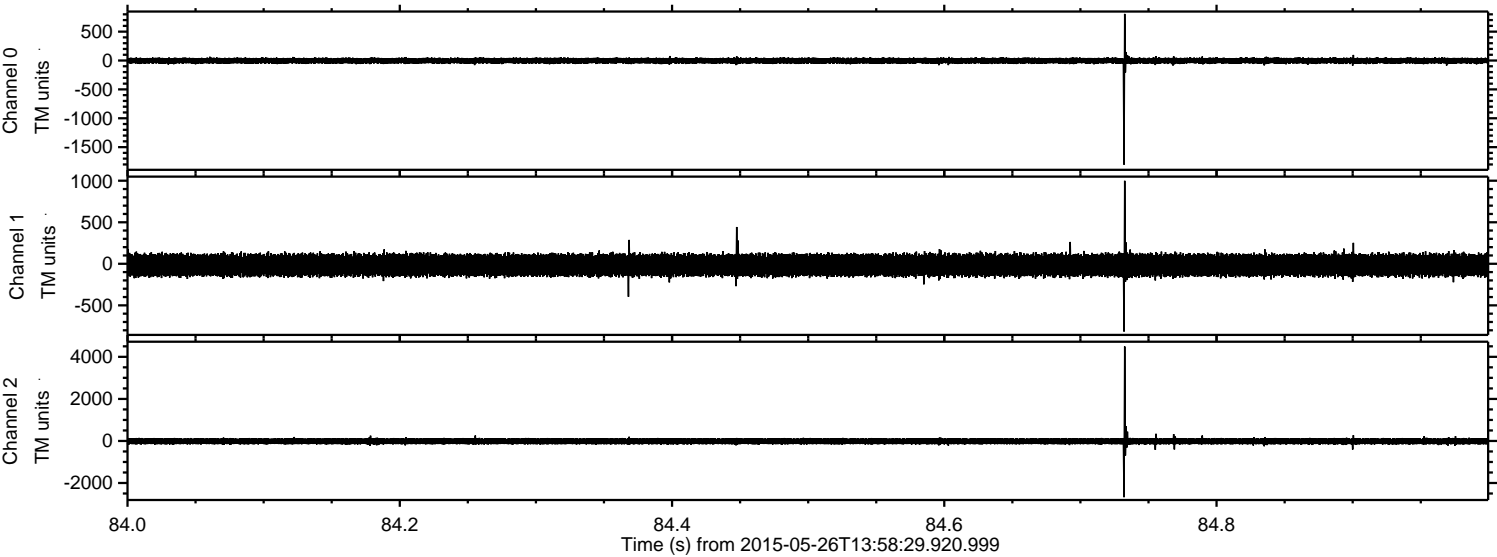

Processed Tue May 26 16:05:12 2015 by ELM ver.2012-10-06 from 001__elm20150526_135828__dat00.bin

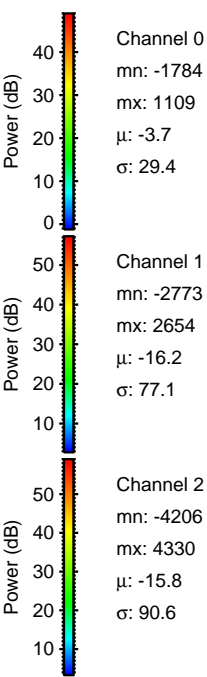
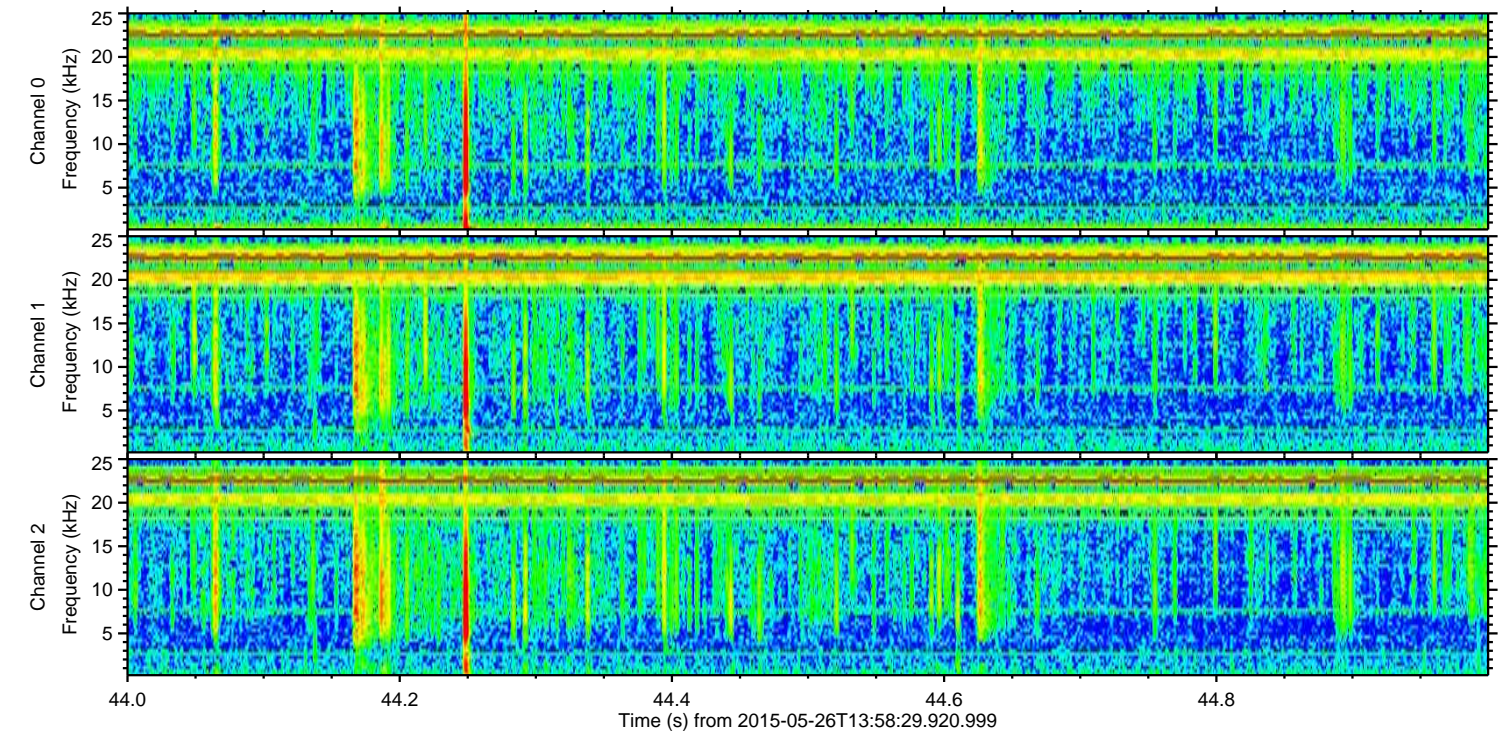
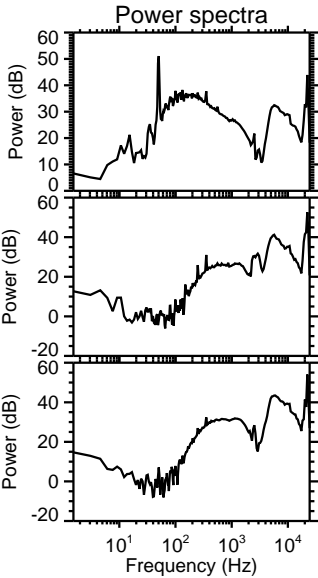
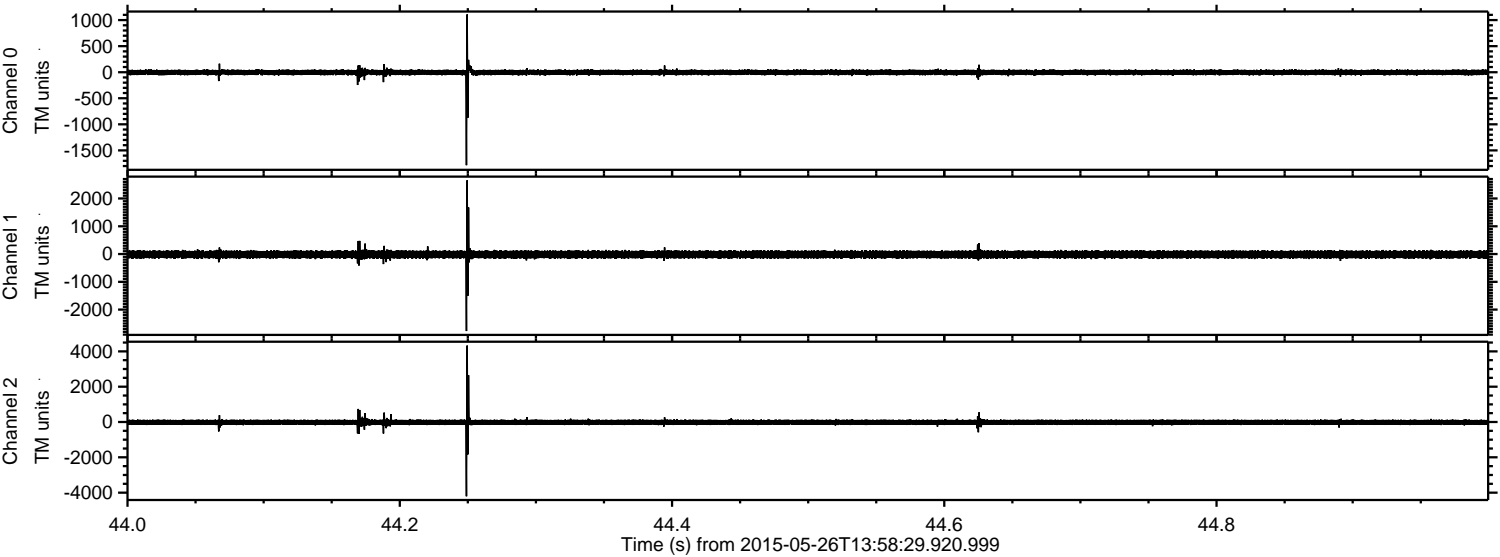

Channel 0
mn: -1784
mx: 1109
 μ : -3.7
 σ : 29.4

Channel 1
mn: -2773
mx: 2654
 μ : -16.2
 σ : 77.1

Channel 2
mn: -4206
mx: 4330
 μ : -15.8
 σ : 90.6

Processed Tue May 26 16:05:13 2015 by ELM ver.2012-10-06 from 001__elm20150526_135828__dat00.bin

