

ELMAVAN 3D WAVEFORMS (Measured data sampled at 50 kHz) 49789 packets of 144 samples from 2015-05-26T13:23:28.722.000.

Processed Tue May 26 15:30:16 2015 by ELM ver.2012-10-06 from 001__elm20150526_132327__dat00.bin

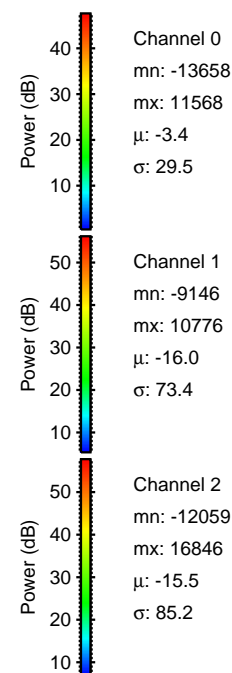

Processed Tue May 26 15:30:27 2015 by ELM ver.2012-10-06 from 001__elm20150526_132327__dat00.bin

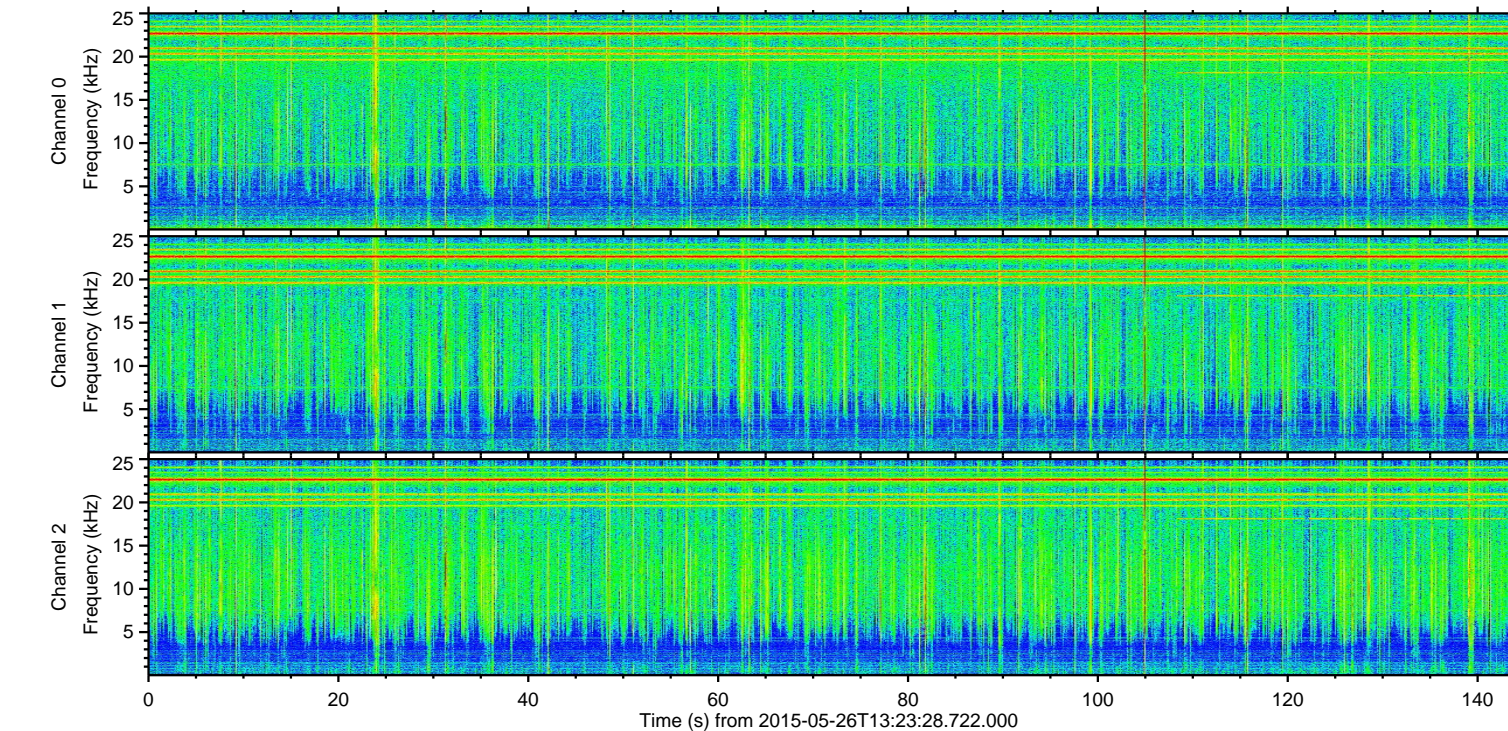
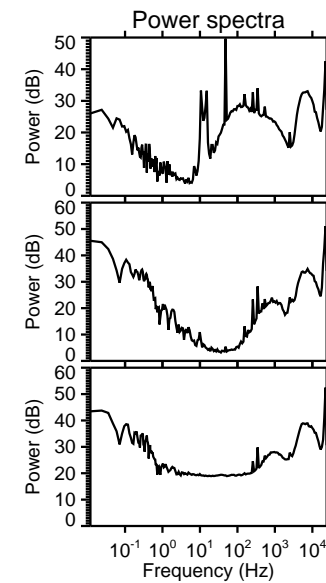
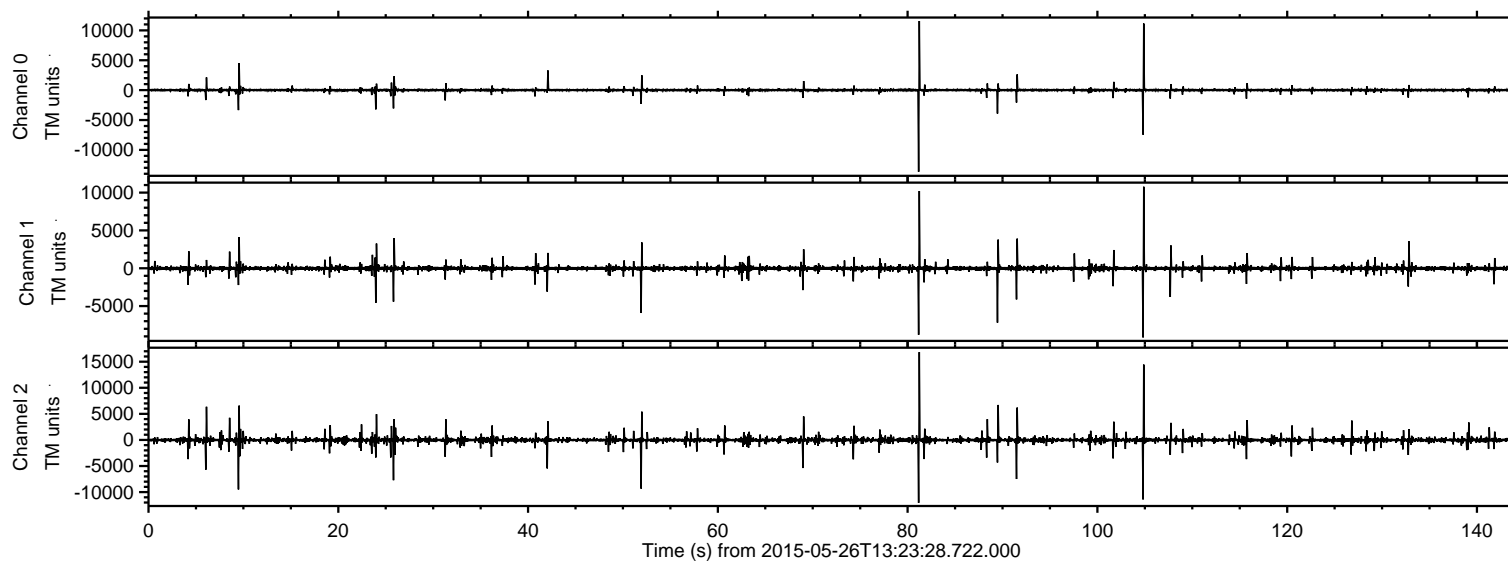
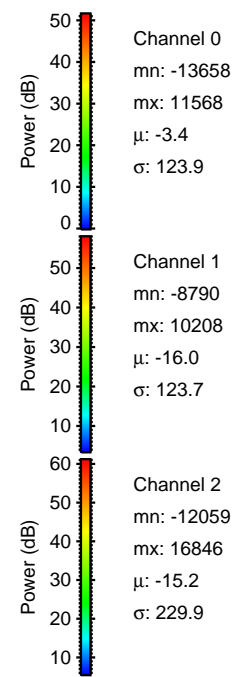
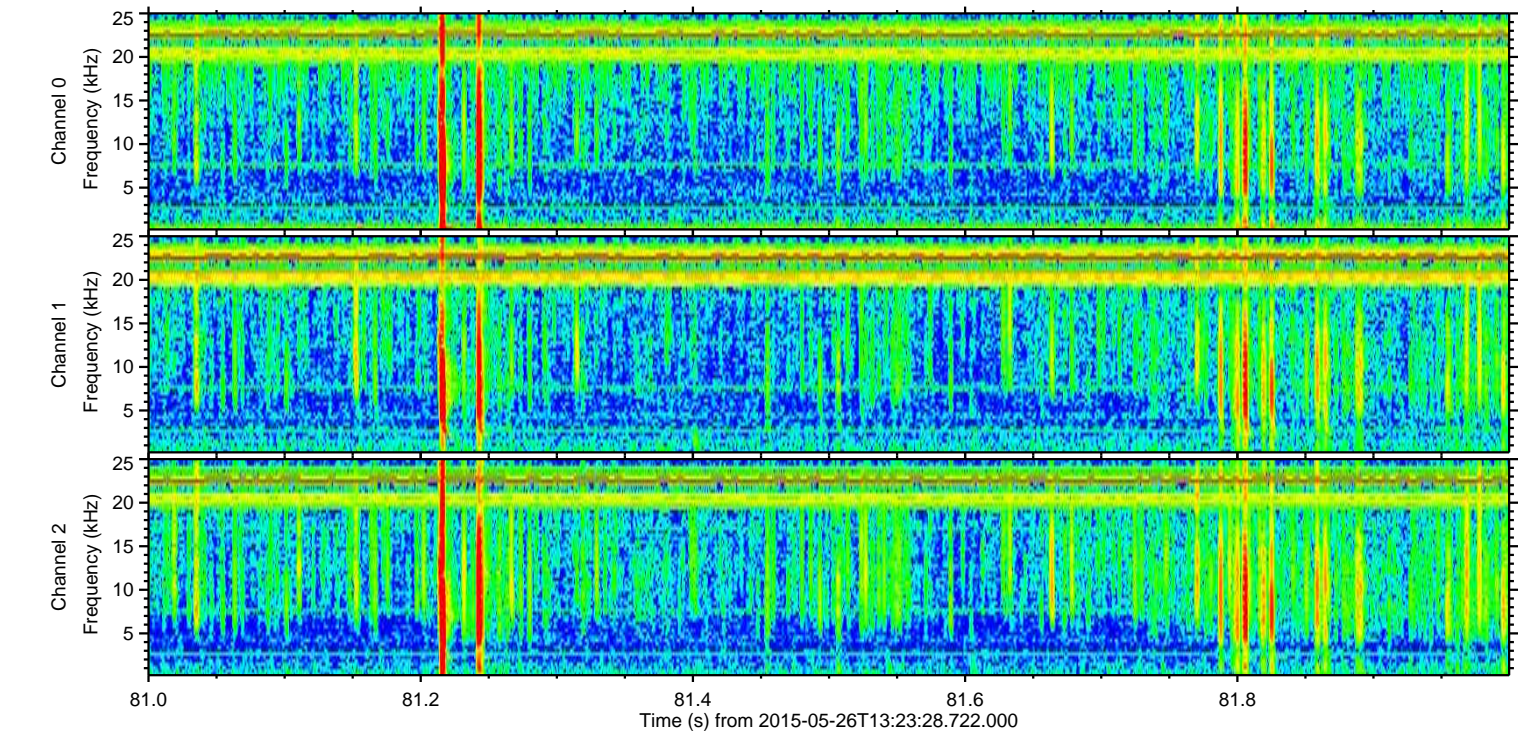
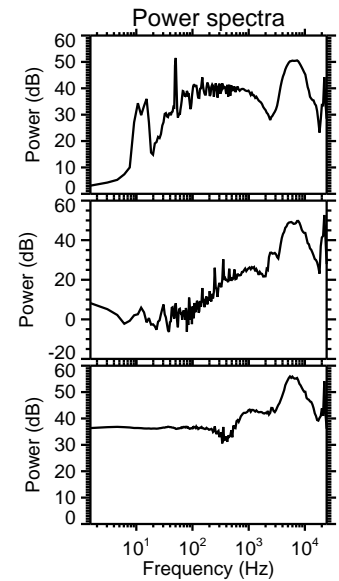
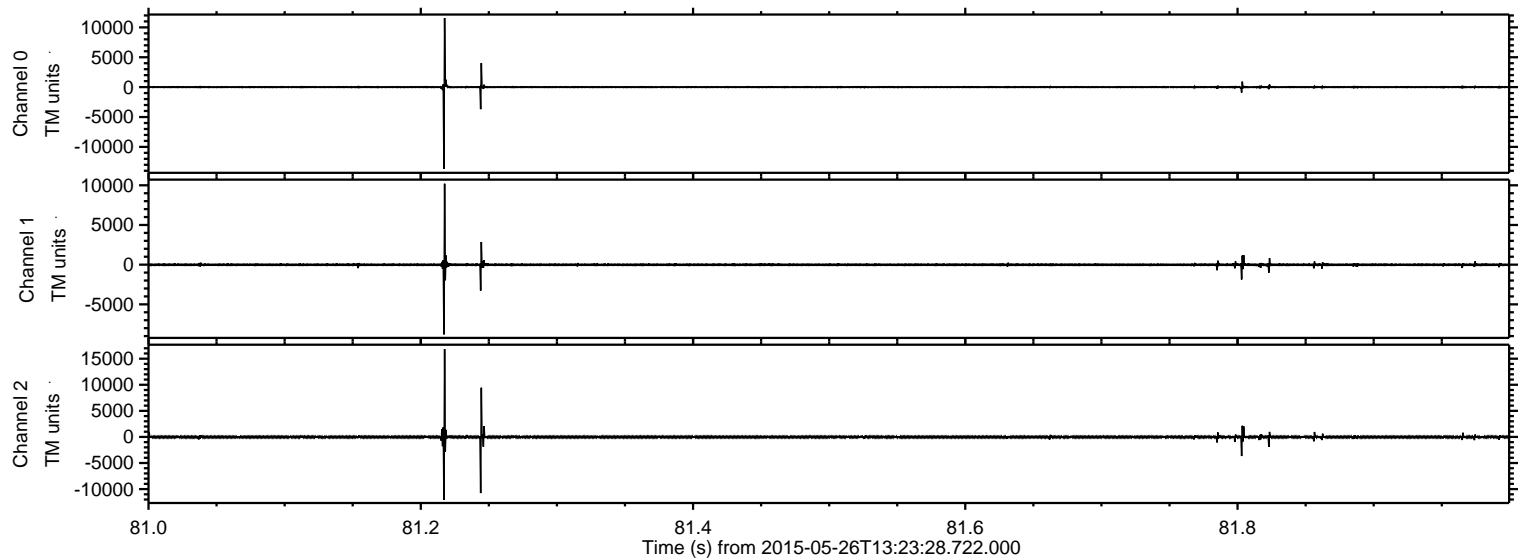

Processed Tue May 26 15:30:28 2015 by ELM ver.2012-10-06 from 001__elm20150526_132327__dat00.bin

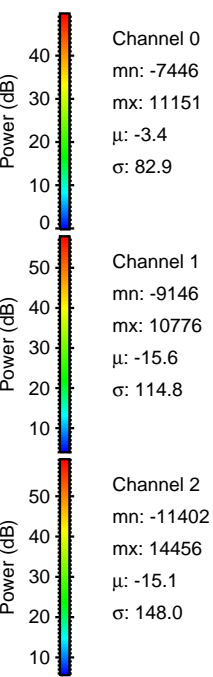
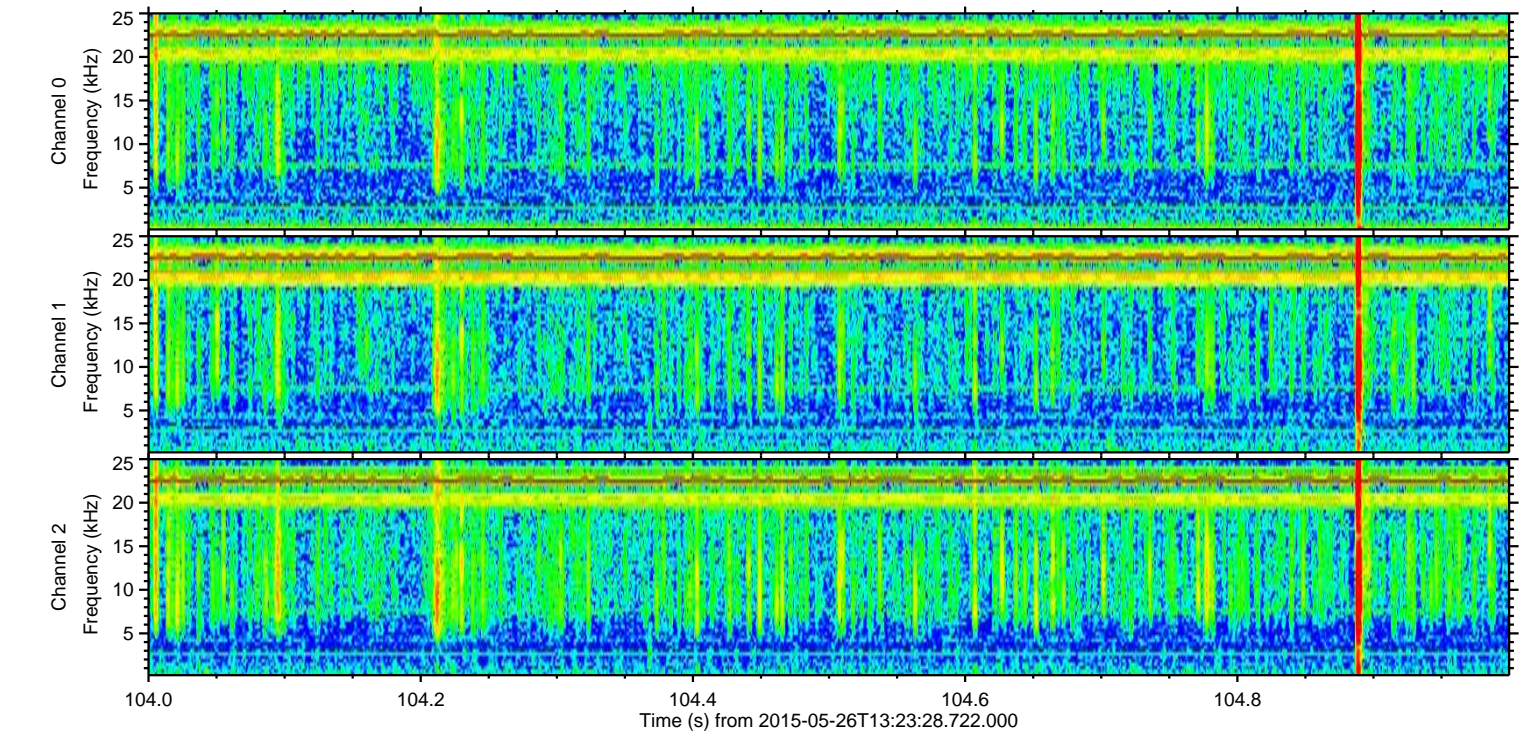
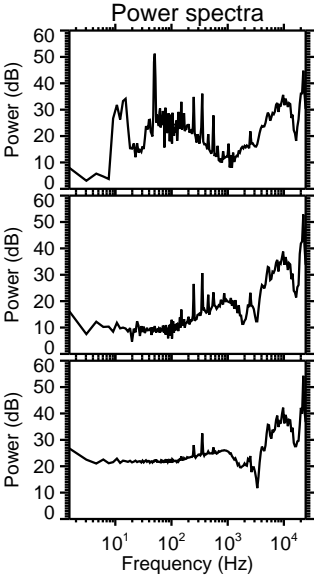
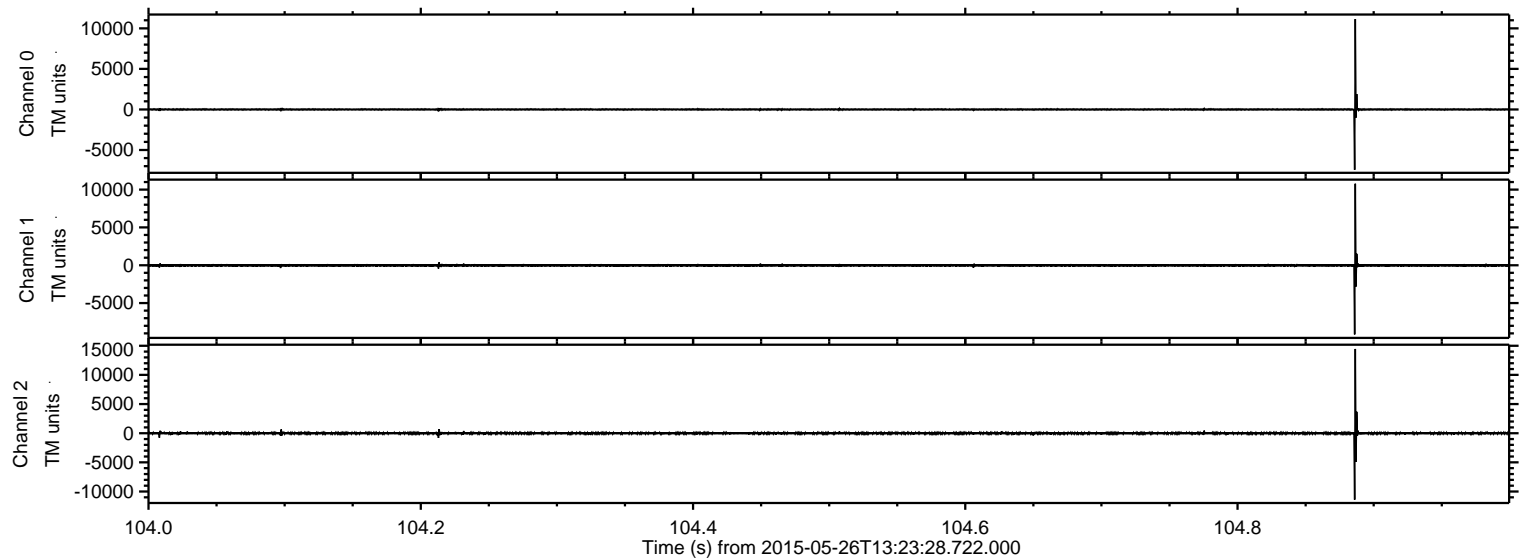

Channel 0
mn: -7446
mx: 11151
 μ : -3.4
 σ : 82.9

Channel 1
mn: -9146
mx: 10776
 μ : -15.6
 σ : 114.8

Channel 2
mn: -11402
mx: 14456
 μ : -15.1
 σ : 148.0

Processed Tue May 26 15:30:29 2015 by ELM ver.2012-10-06 from 001__elm20150526_132327__dat00.bin

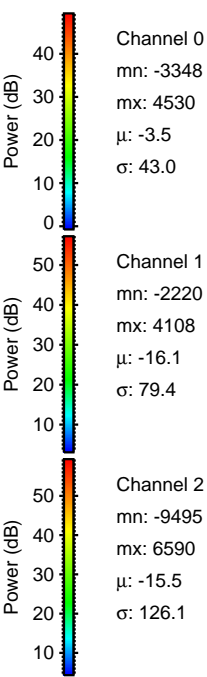
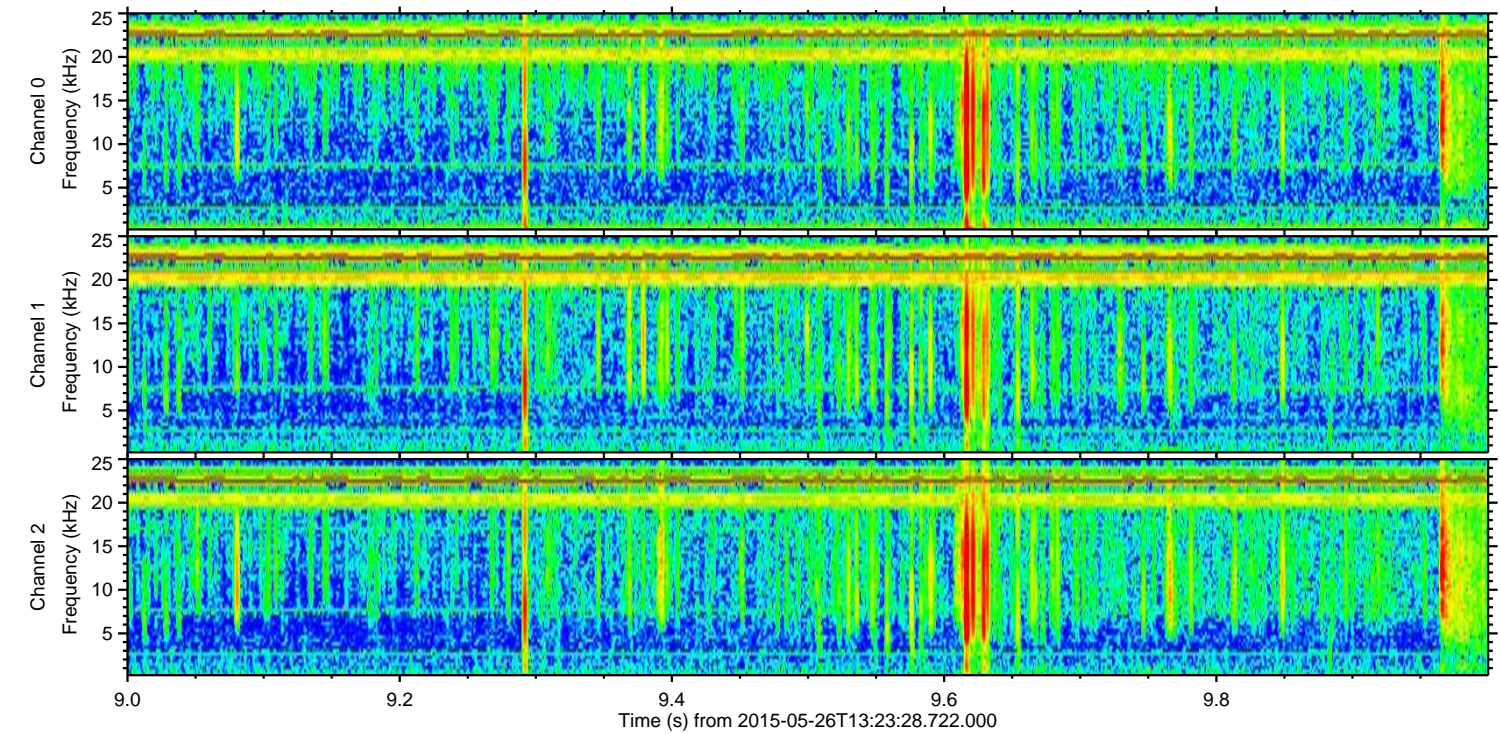
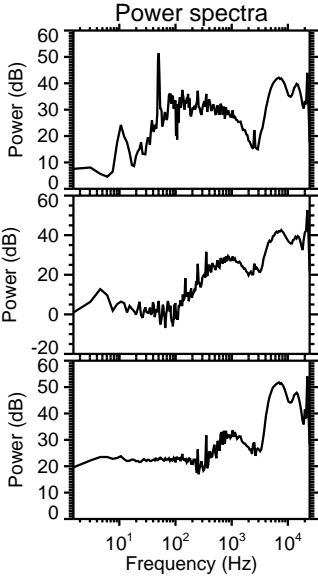
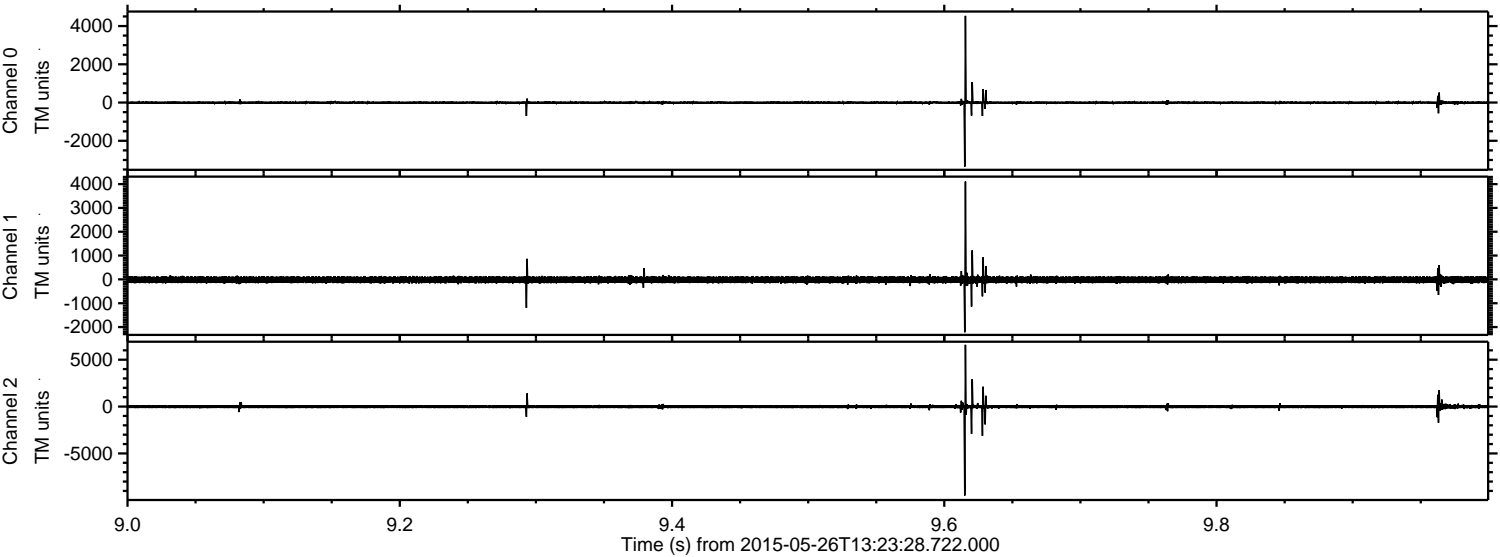

Processed Tue May 26 15:30:30 2015 by ELM ver.2012-10-06 from 001__elm20150526_132327__dat00.bin

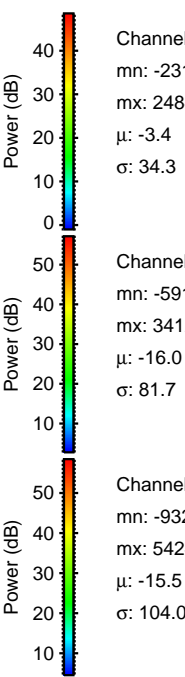
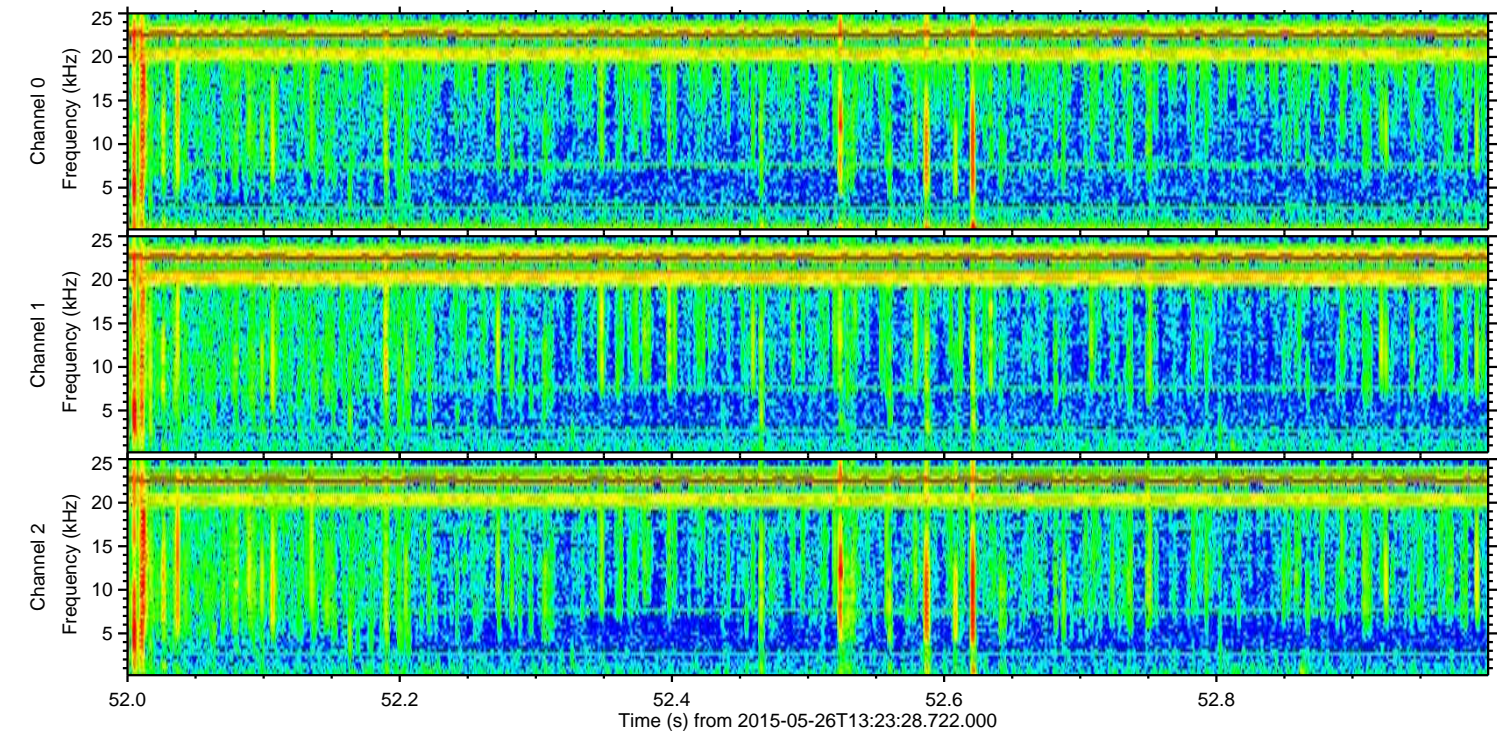
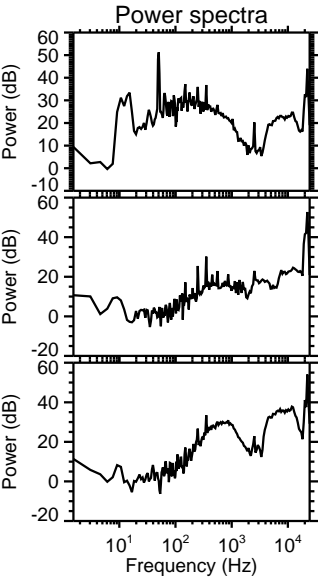
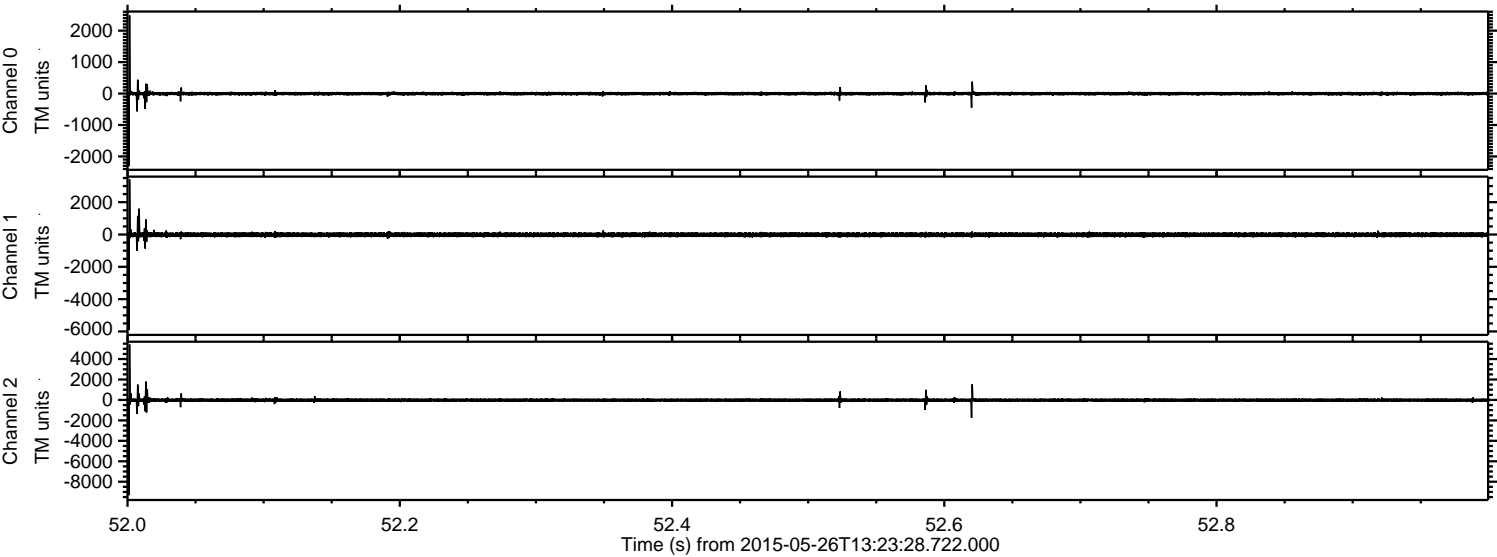

Processed Tue May 26 15:30:31 2015 by ELM ver.2012-10-06 from 001__elm20150526_132327__dat00.bin

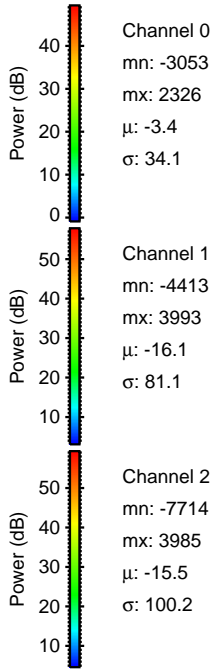
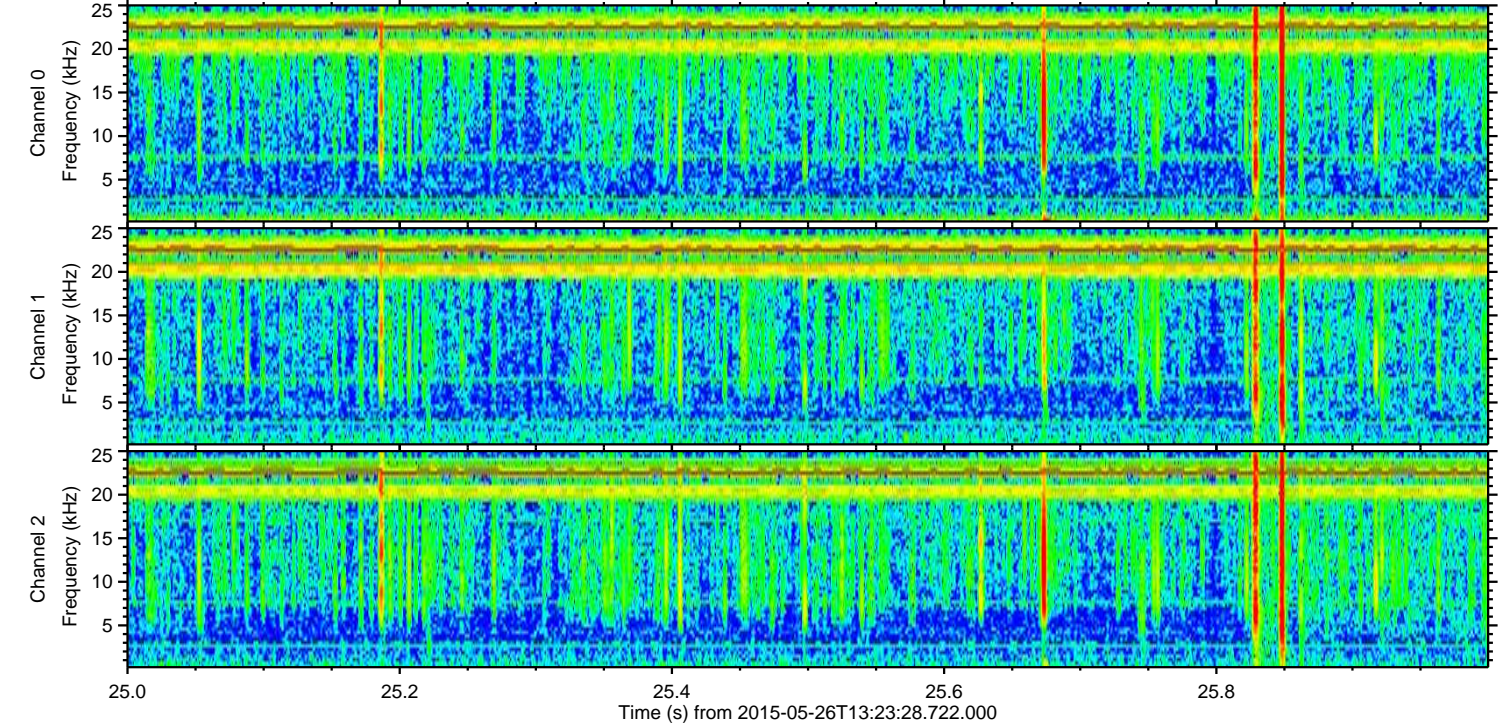
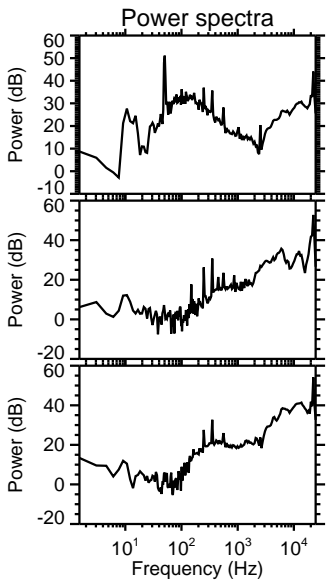
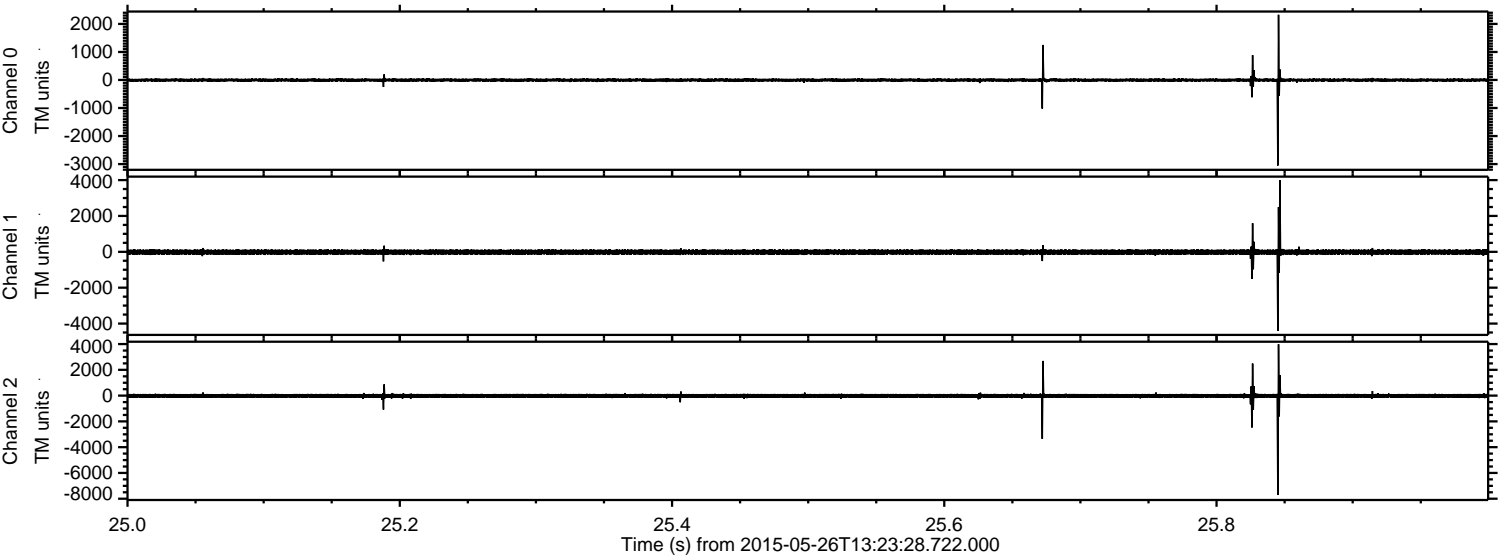

Processed Tue May 26 15:30:32 2015 by ELM ver.2012-10-06 from 001__elm20150526_132327__dat00.bin

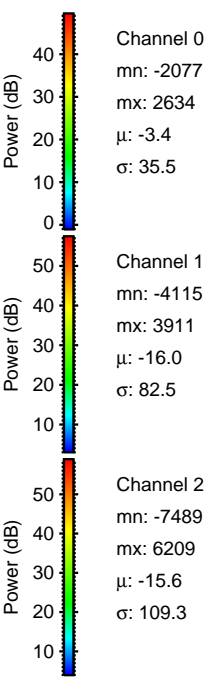
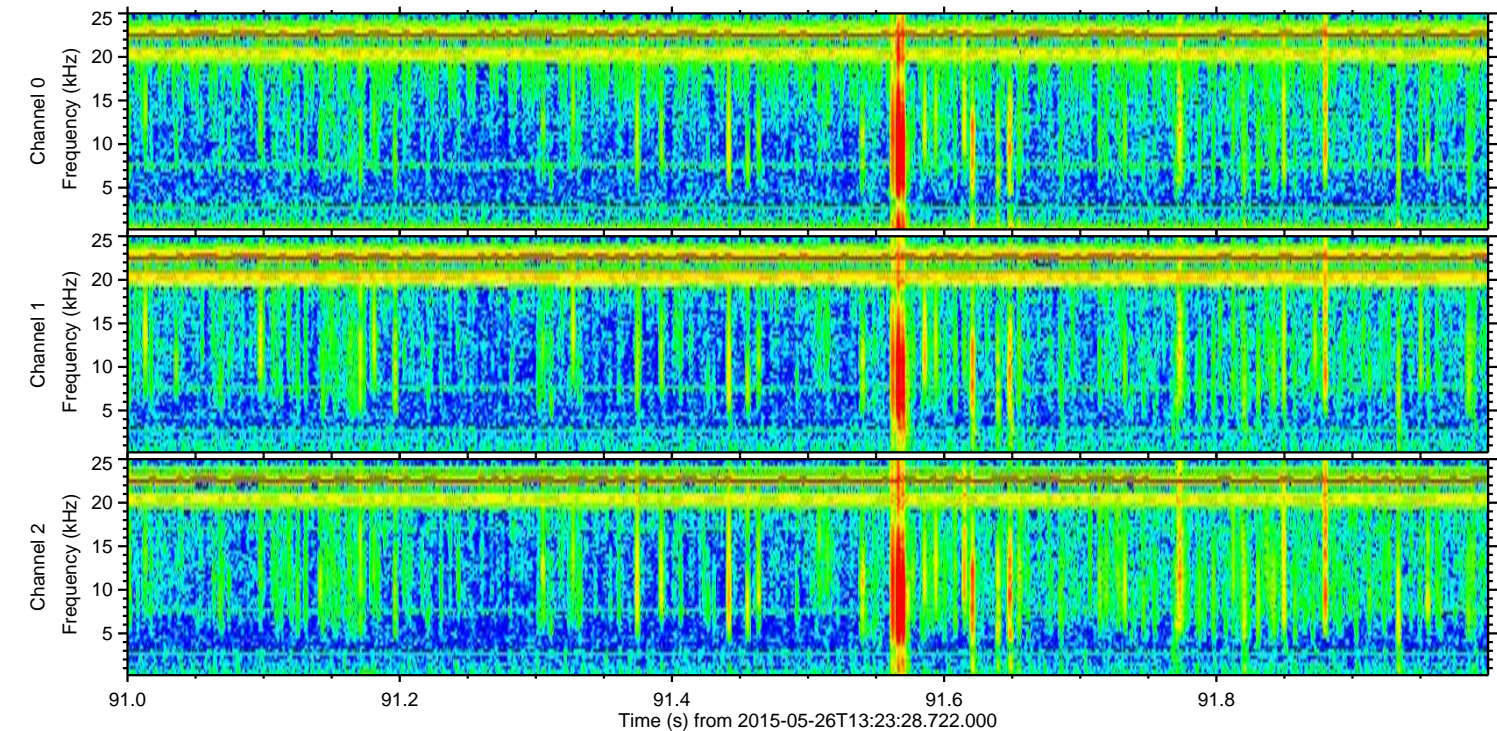
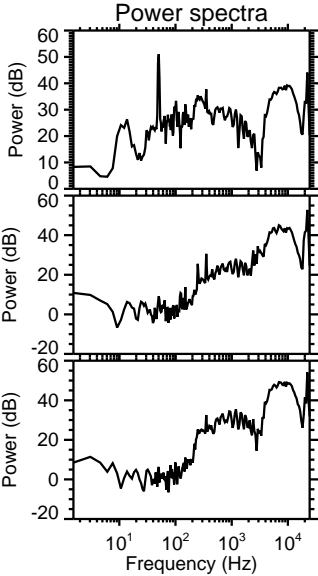
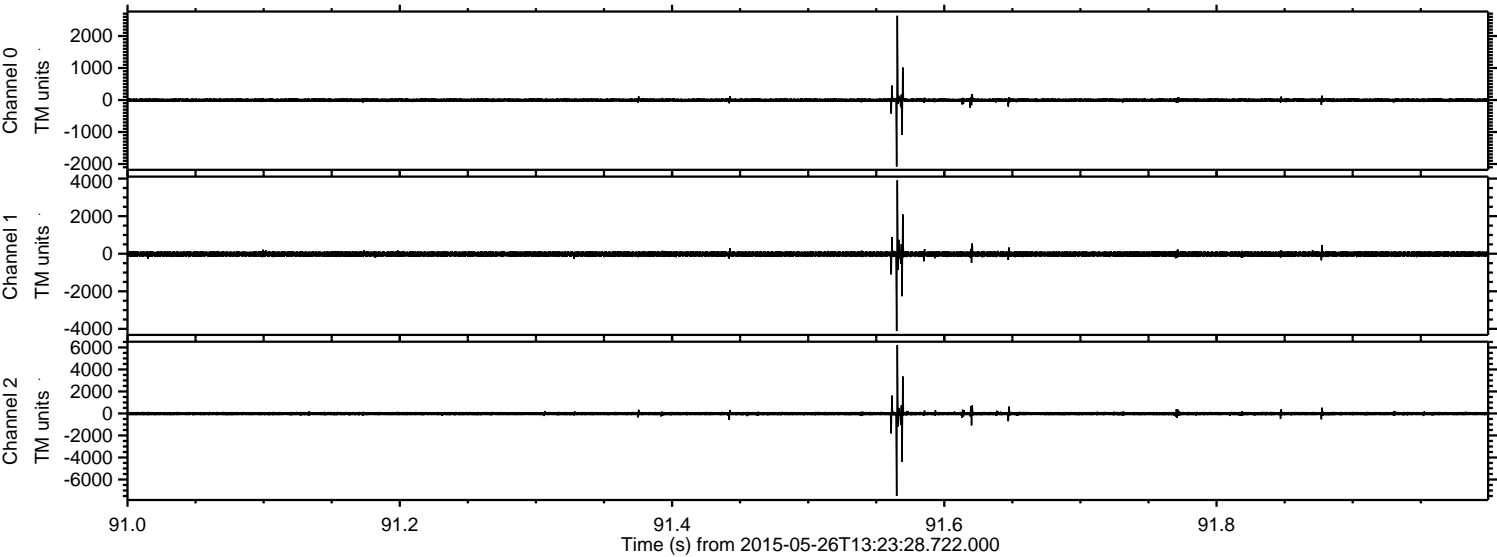

Processed Tue May 26 15:30:33 2015 by ELM ver.2012-10-06 from 001__elm20150526_132327__dat00.bin

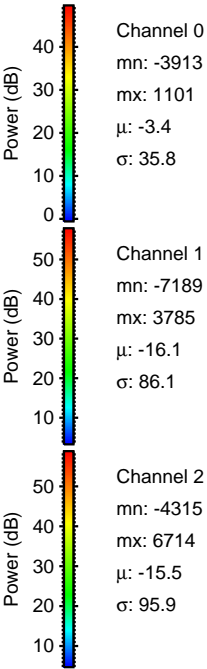
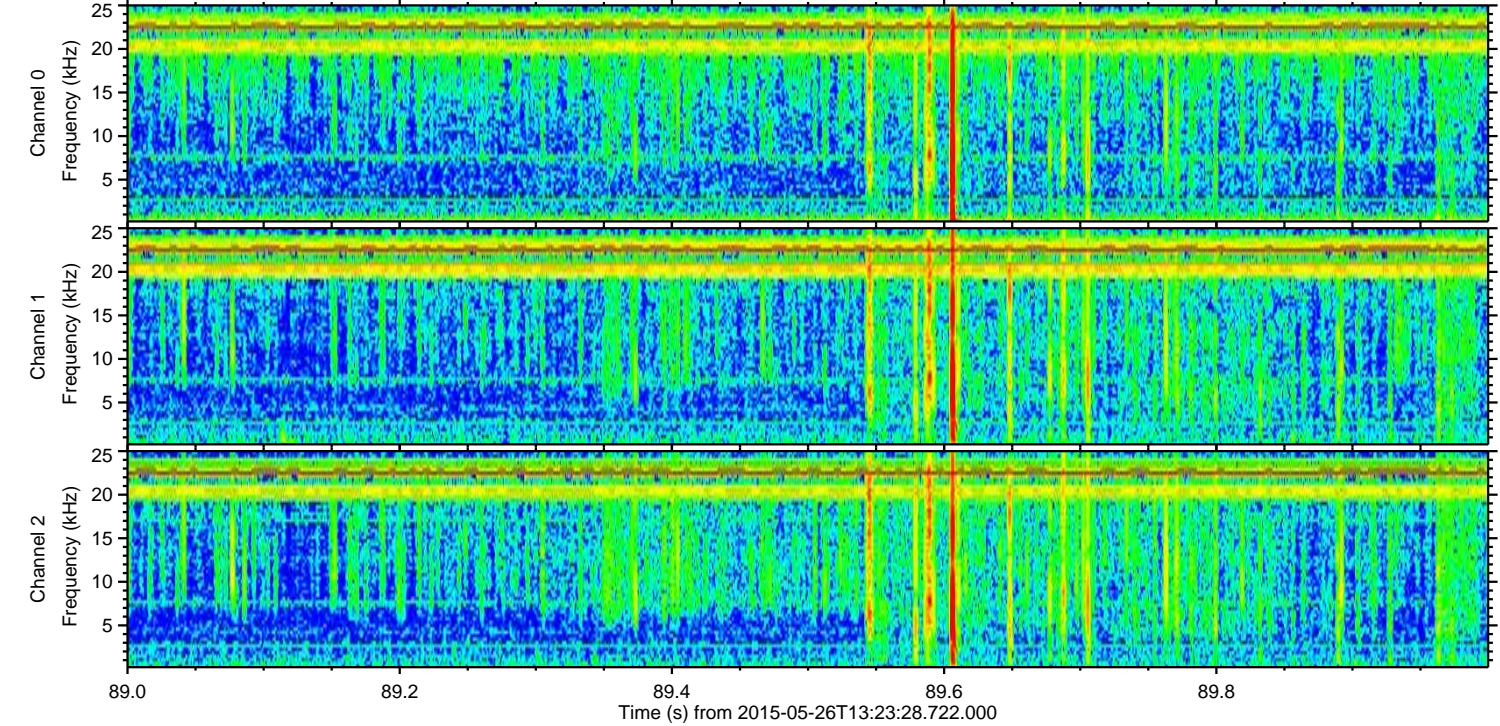
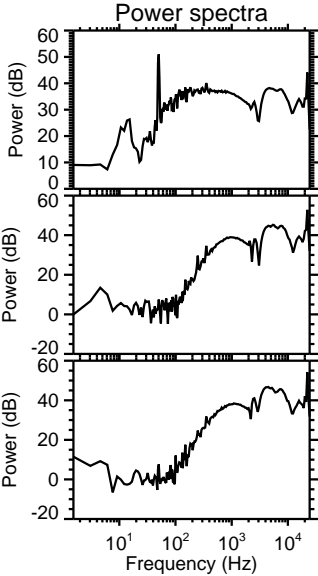
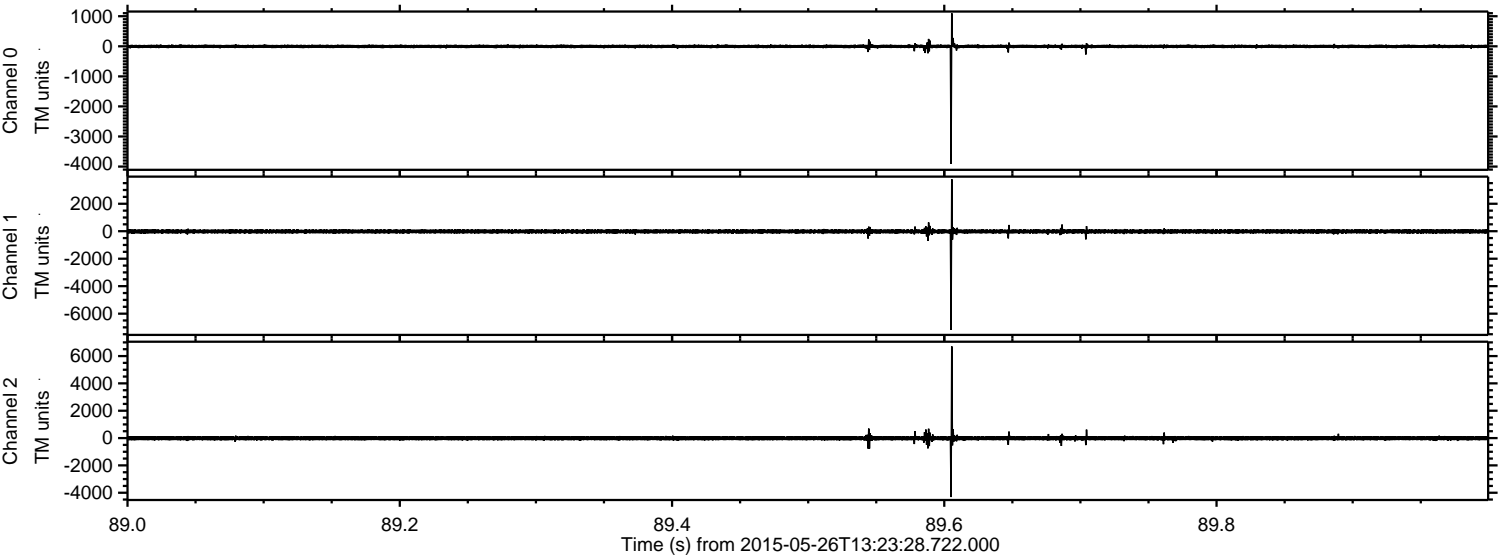

Processed Tue May 26 15:30:34 2015 by ELM ver.2012-10-06 from 001__elm20150526_132327__dat00.bin

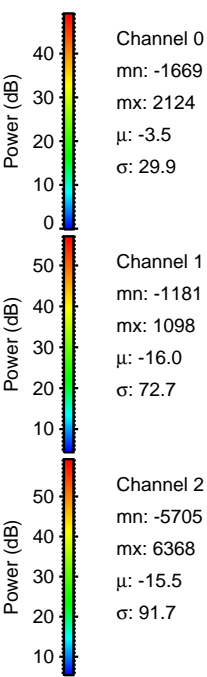
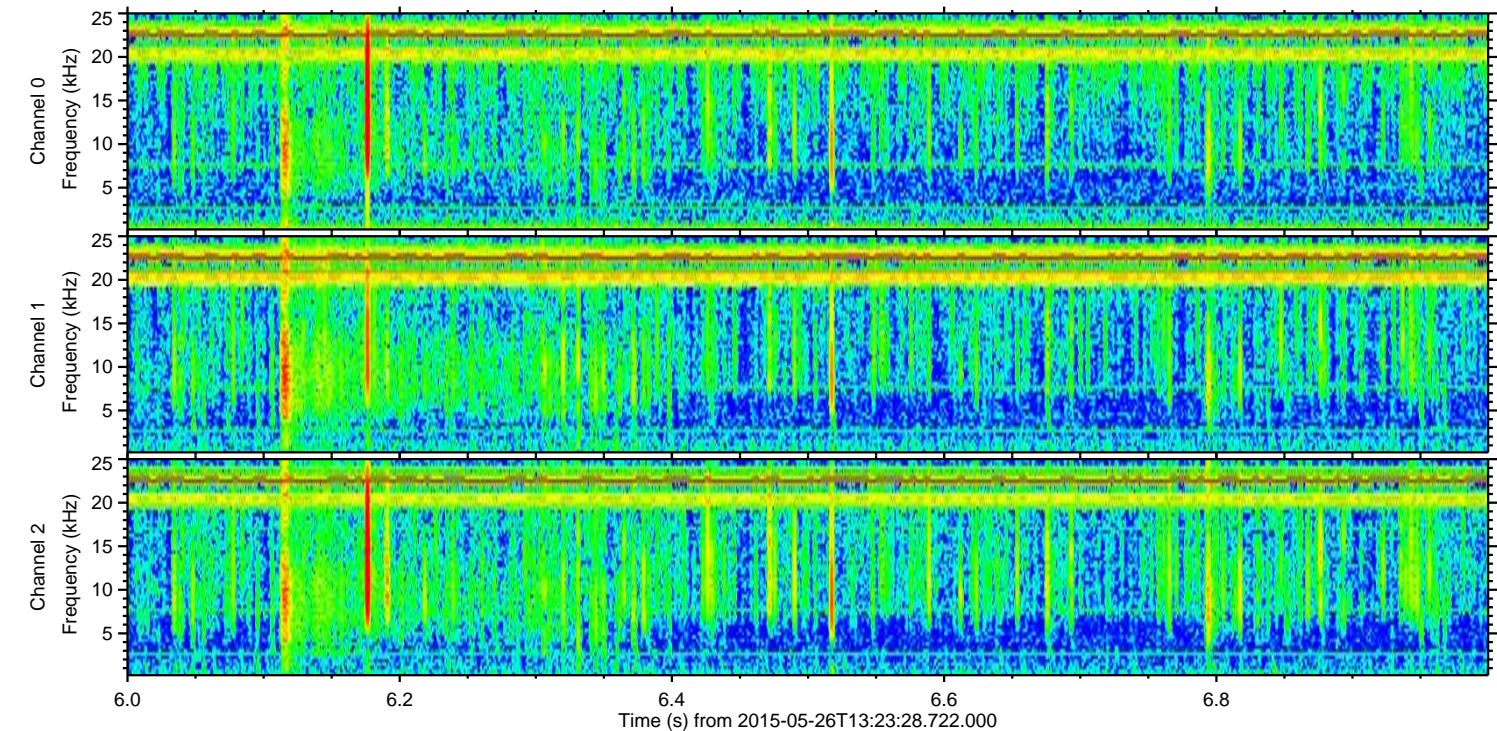
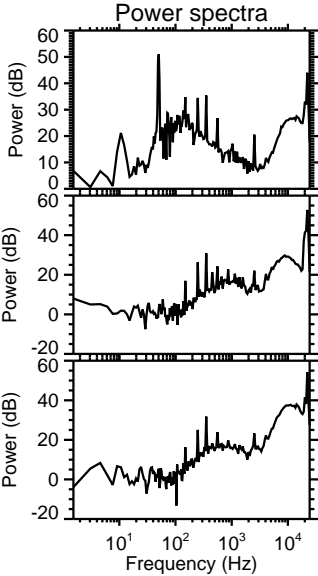
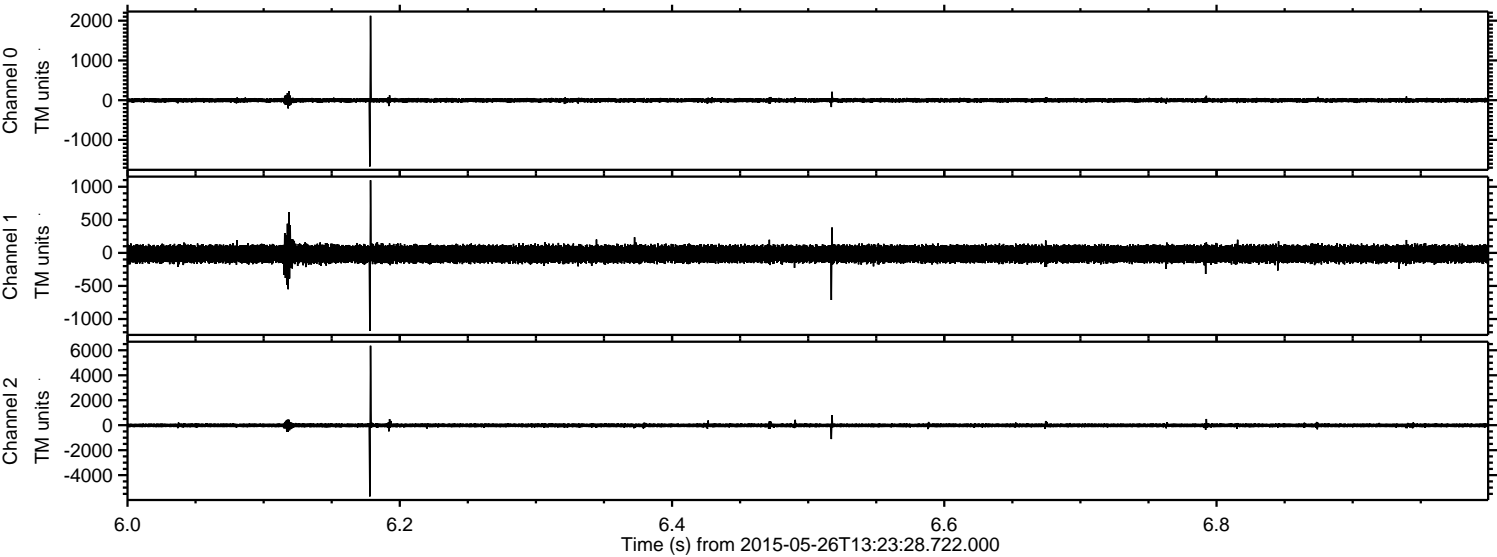

Channel 0
mn: -1669
mx: 2124
 μ : -3.5
 σ : 29.9

Channel 1
mn: -1181
mx: 1098
 μ : -16.0
 σ : 72.7

Channel 2
mn: -5705
mx: 6368
 μ : -15.5
 σ : 91.7

Processed Tue May 26 15:30:35 2015 by ELM ver.2012-10-06 from 001__elm20150526_132327__dat00.bin

