

ELMAVAN 3D WAVEFORMS (Measured data sampled at 50 kHz) 49783 packets of 144 samples from 2015-05-26T13:08:28.207.000.

Processed Tue May 26 15:15:04 2015 by ELM ver.2012-10-06 from 001__elm20150526_130827__dat00.bin

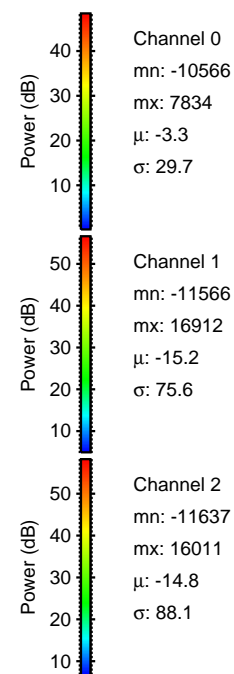

Processed Tue May 26 15:15:15 2015 by ELM ver.2012-10-06 from 001__elm20150526_130827__dat00.bin

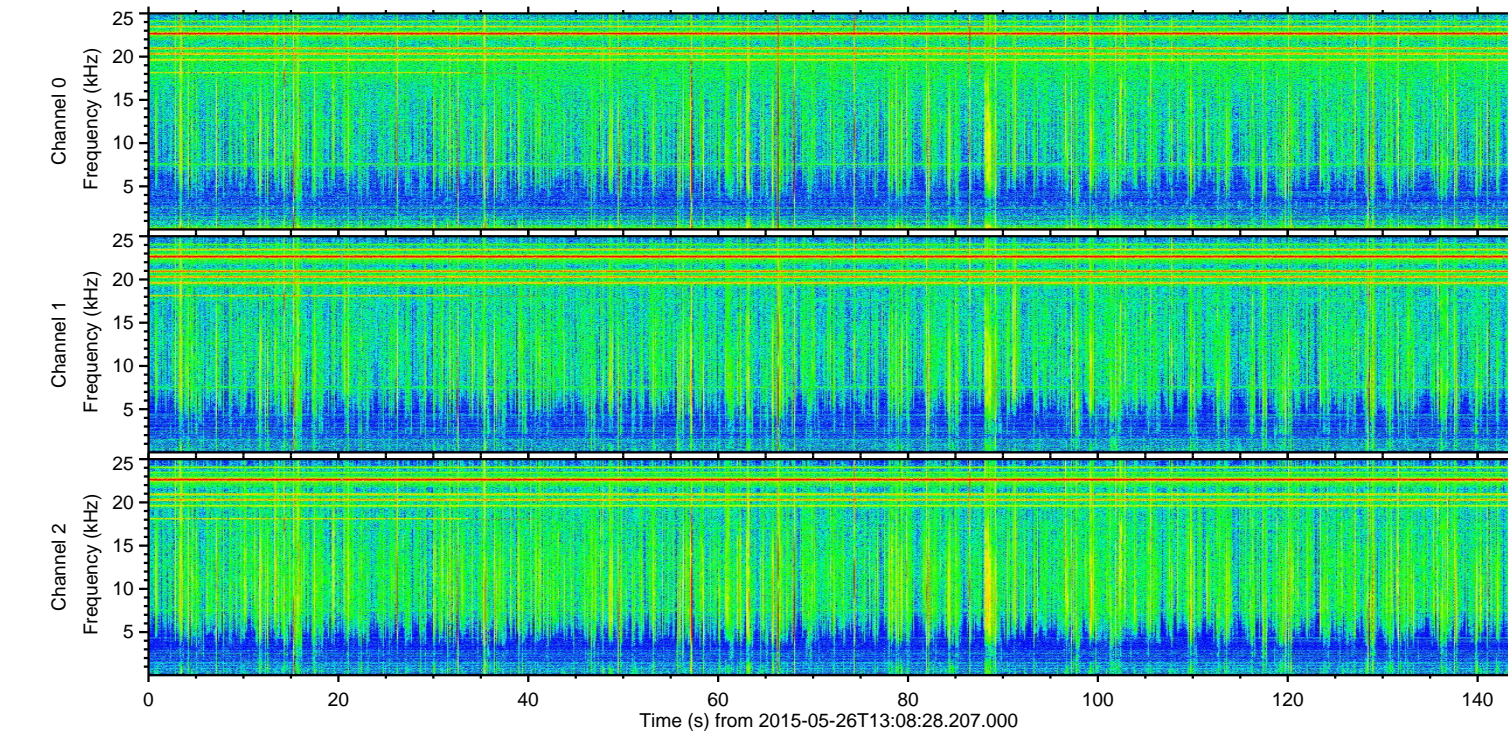
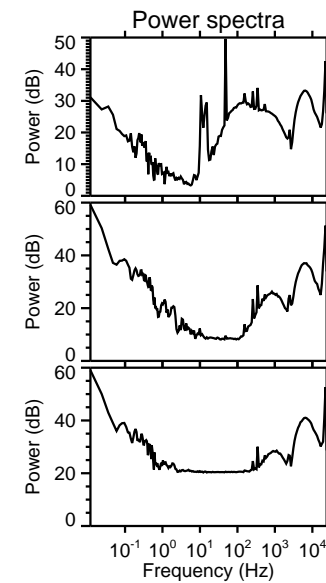
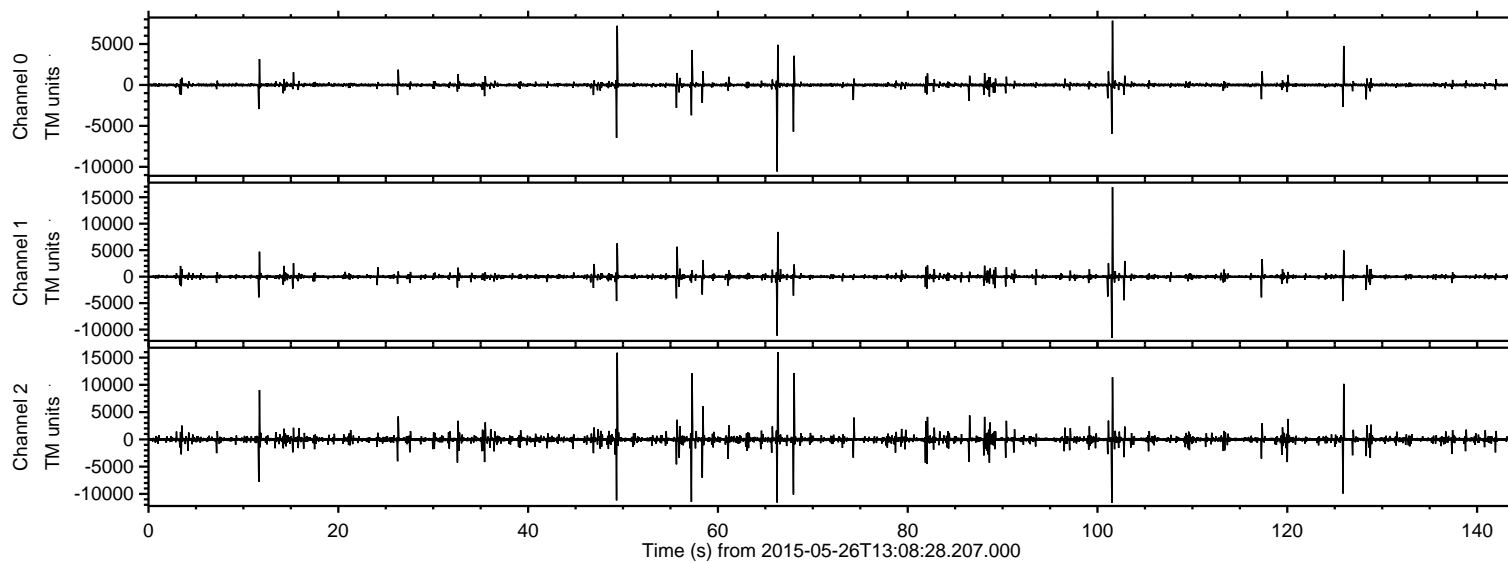
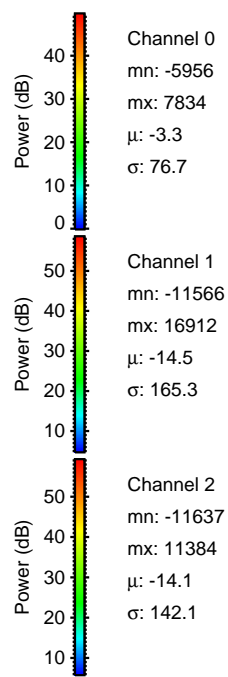
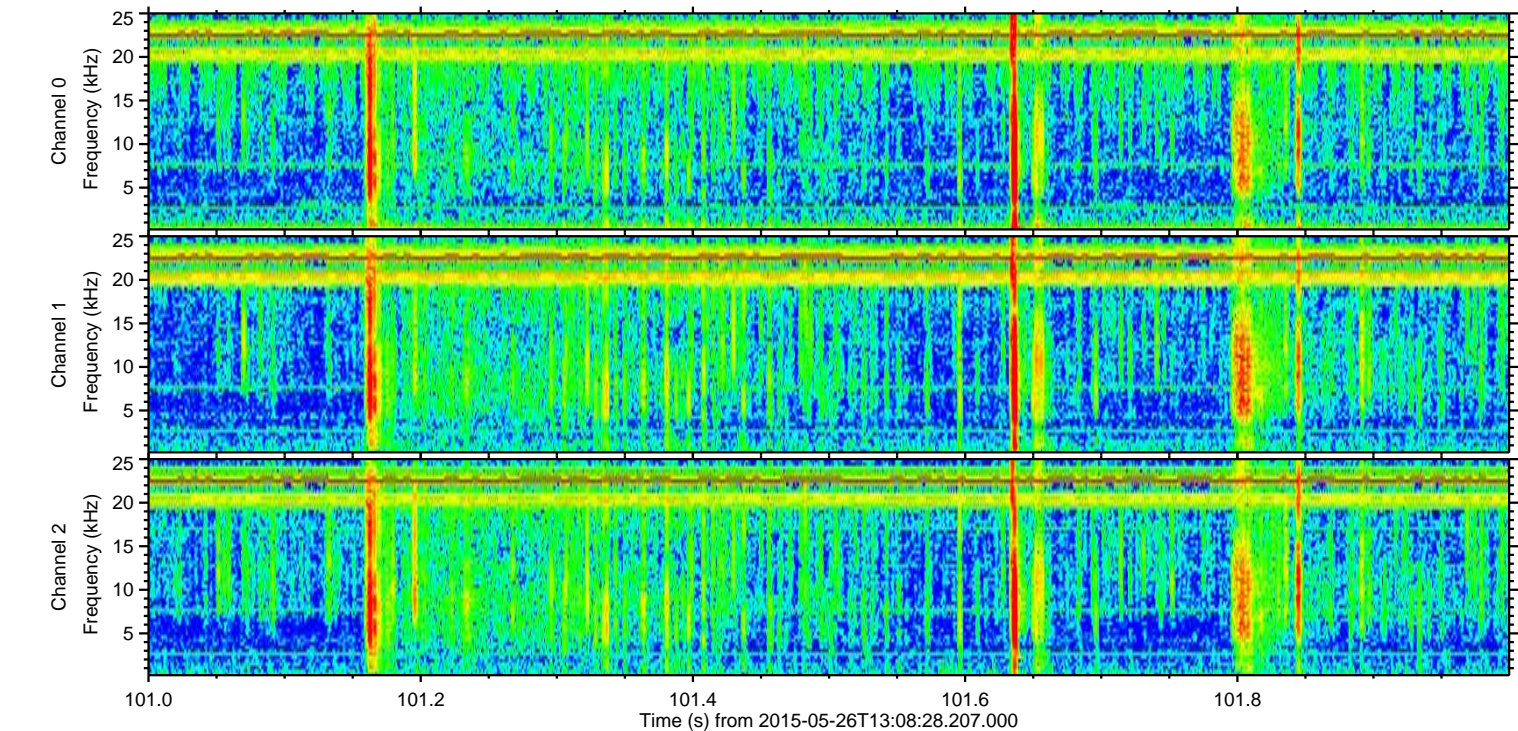
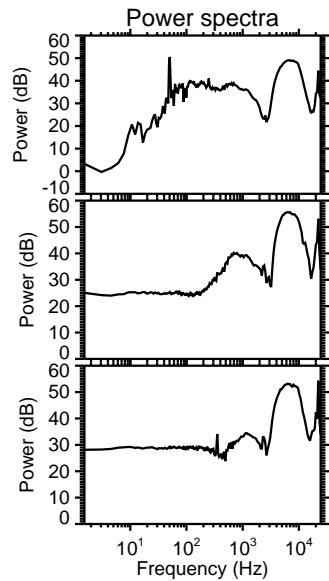
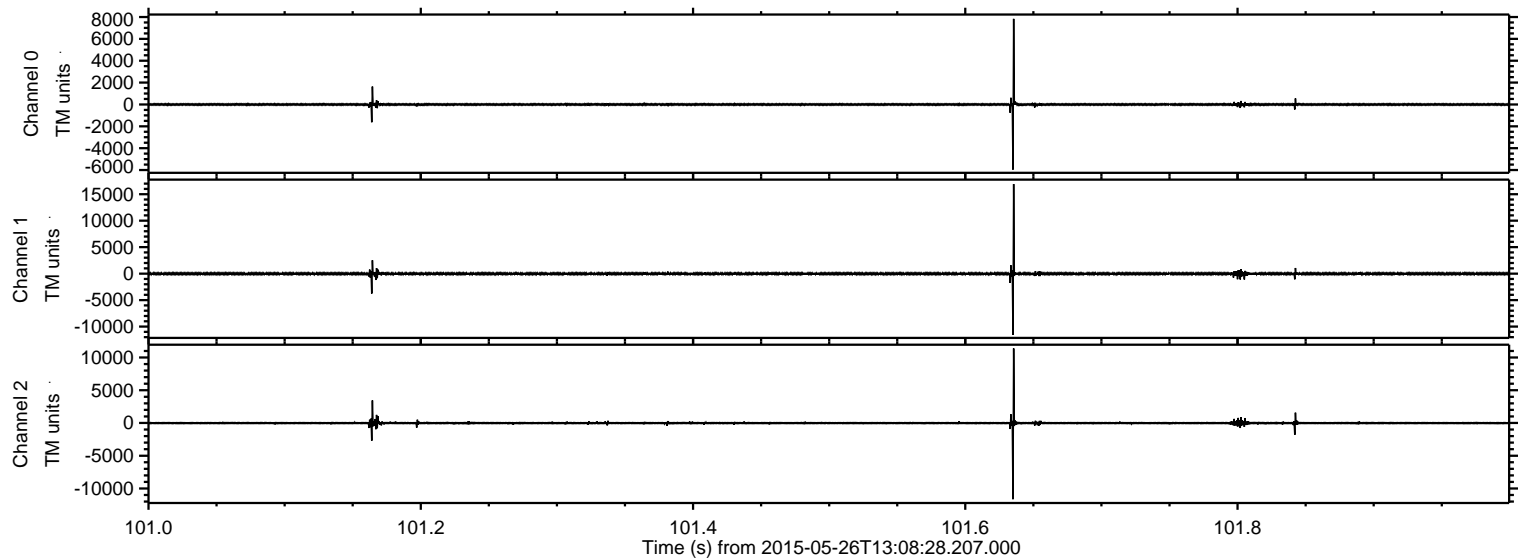

Processed Tue May 26 15:15:16 2015 by ELM ver.2012-10-06 from 001__elm20150526_130827__dat00.bin

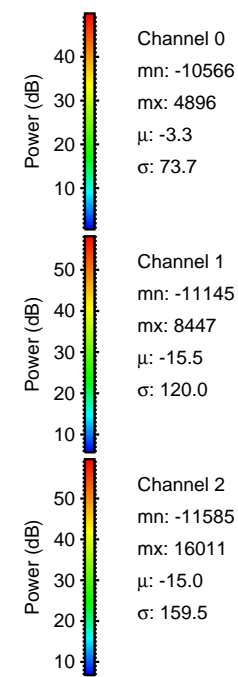
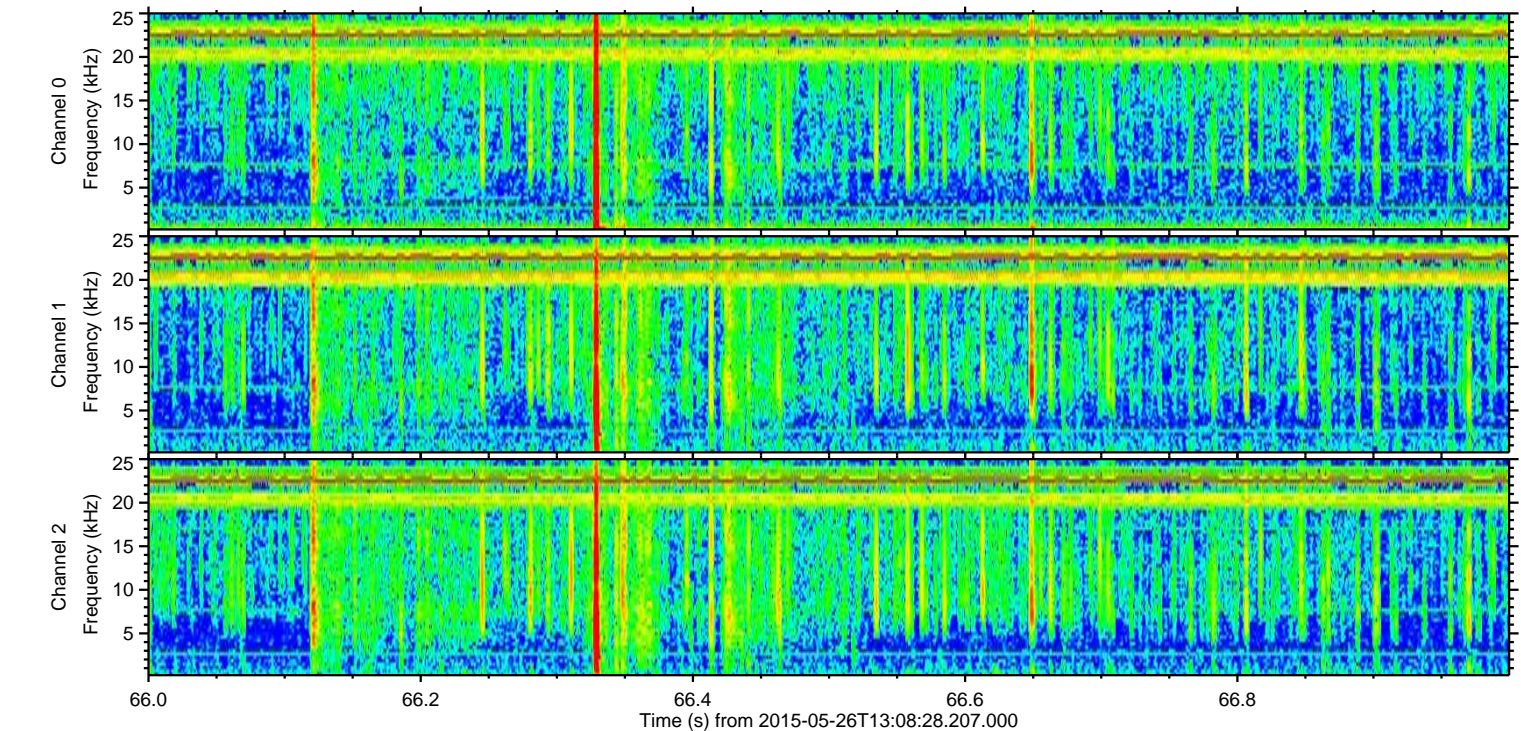
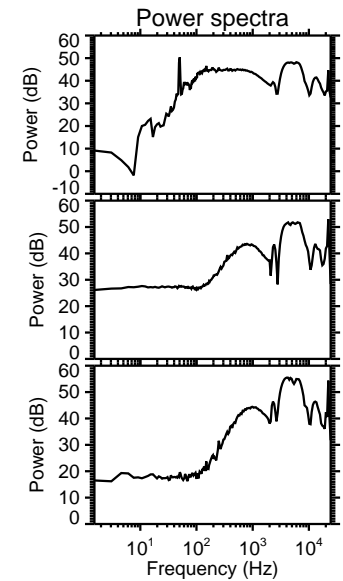
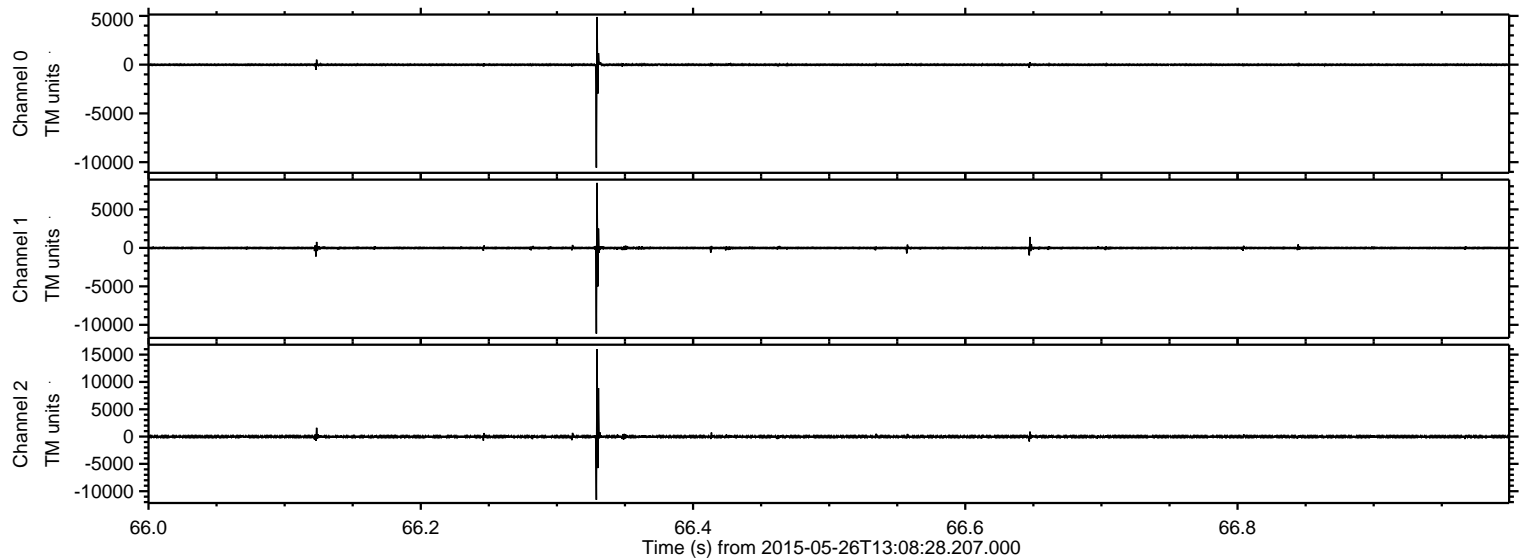

Processed Tue May 26 15:15:17 2015 by ELM ver.2012-10-06 from 001__elm20150526_130827__dat00.bin

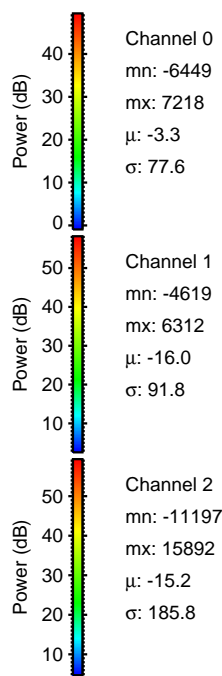
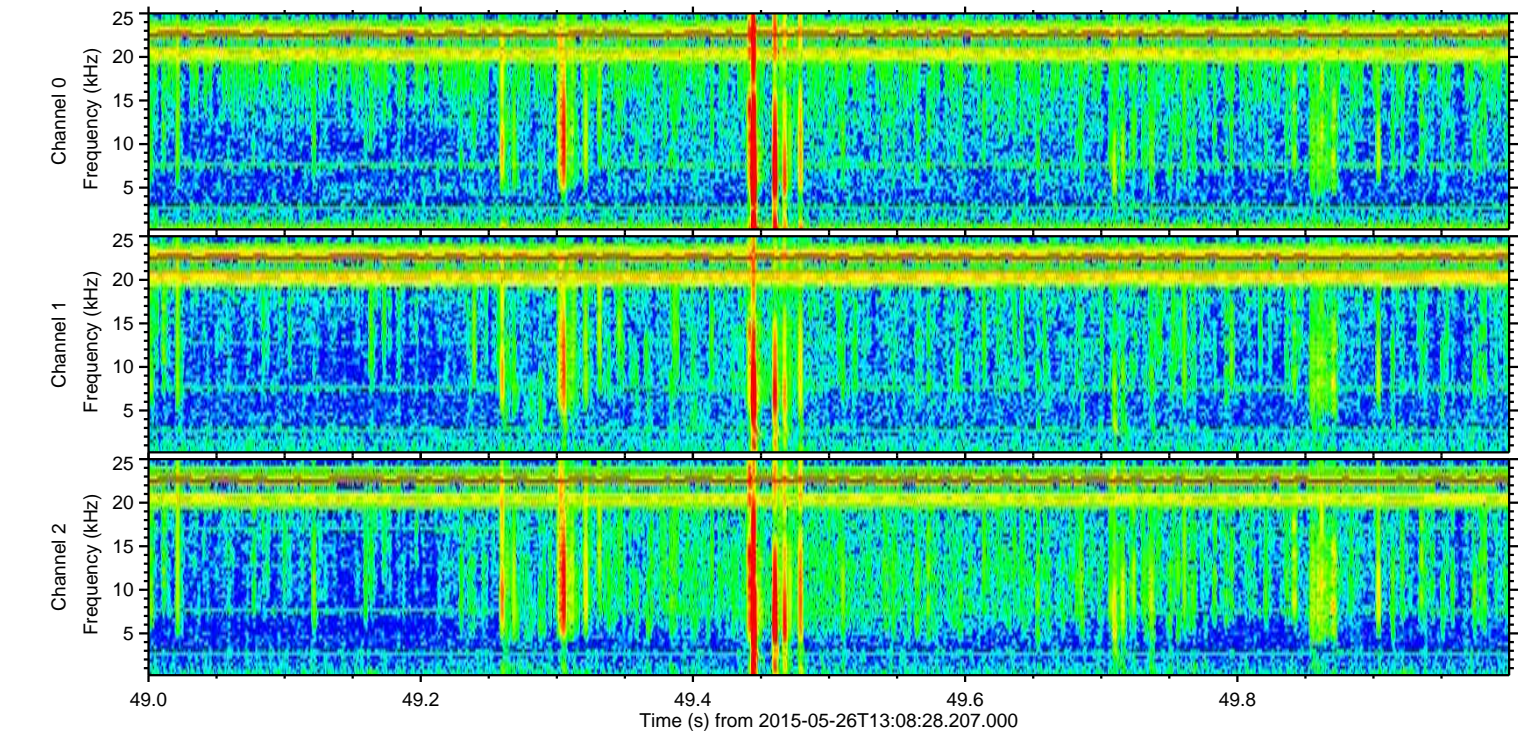
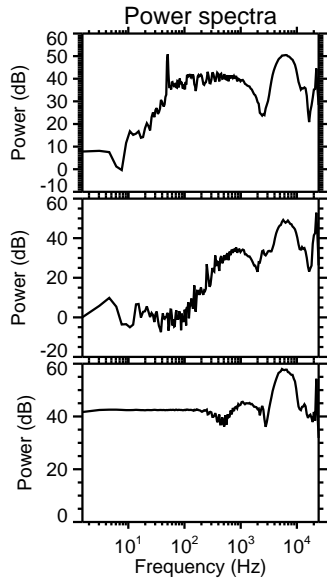
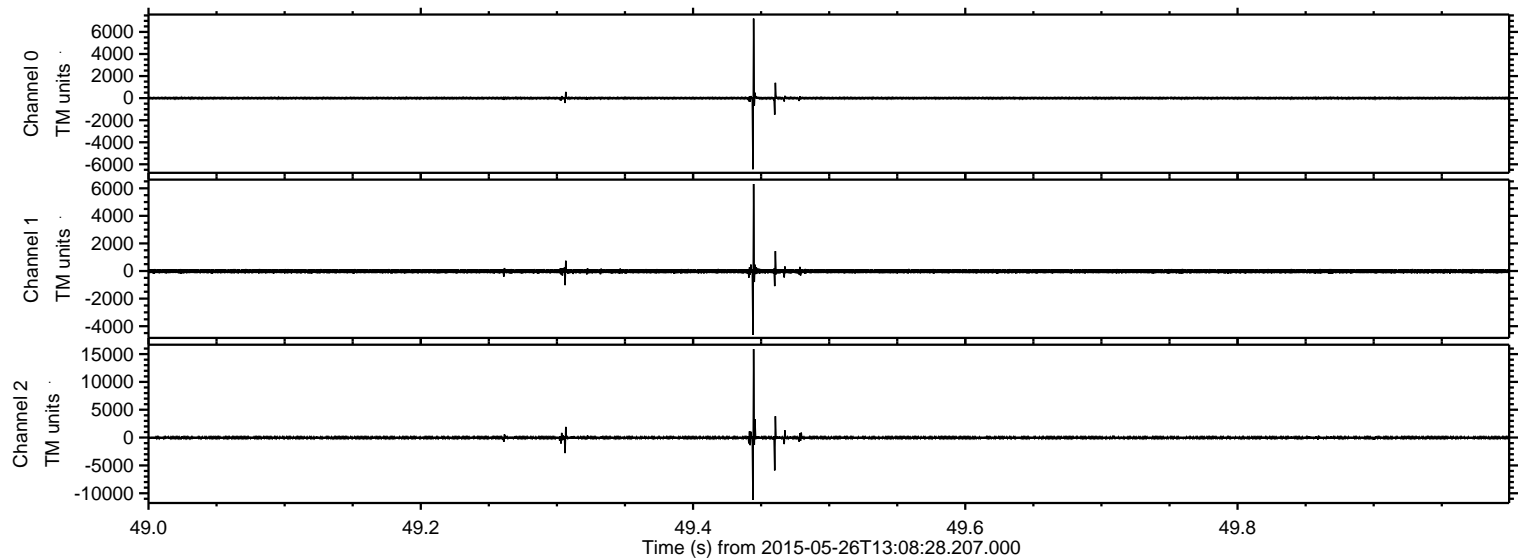

Processed Tue May 26 15:15:18 2015 by ELM ver.2012-10-06 from 001__elm20150526_130827__dat00.bin

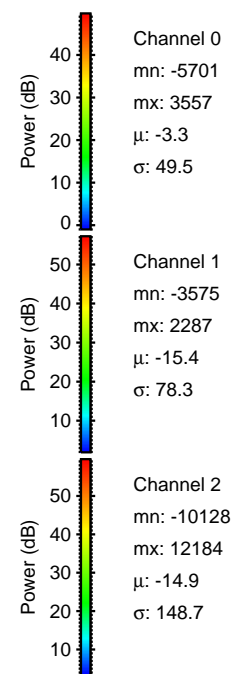
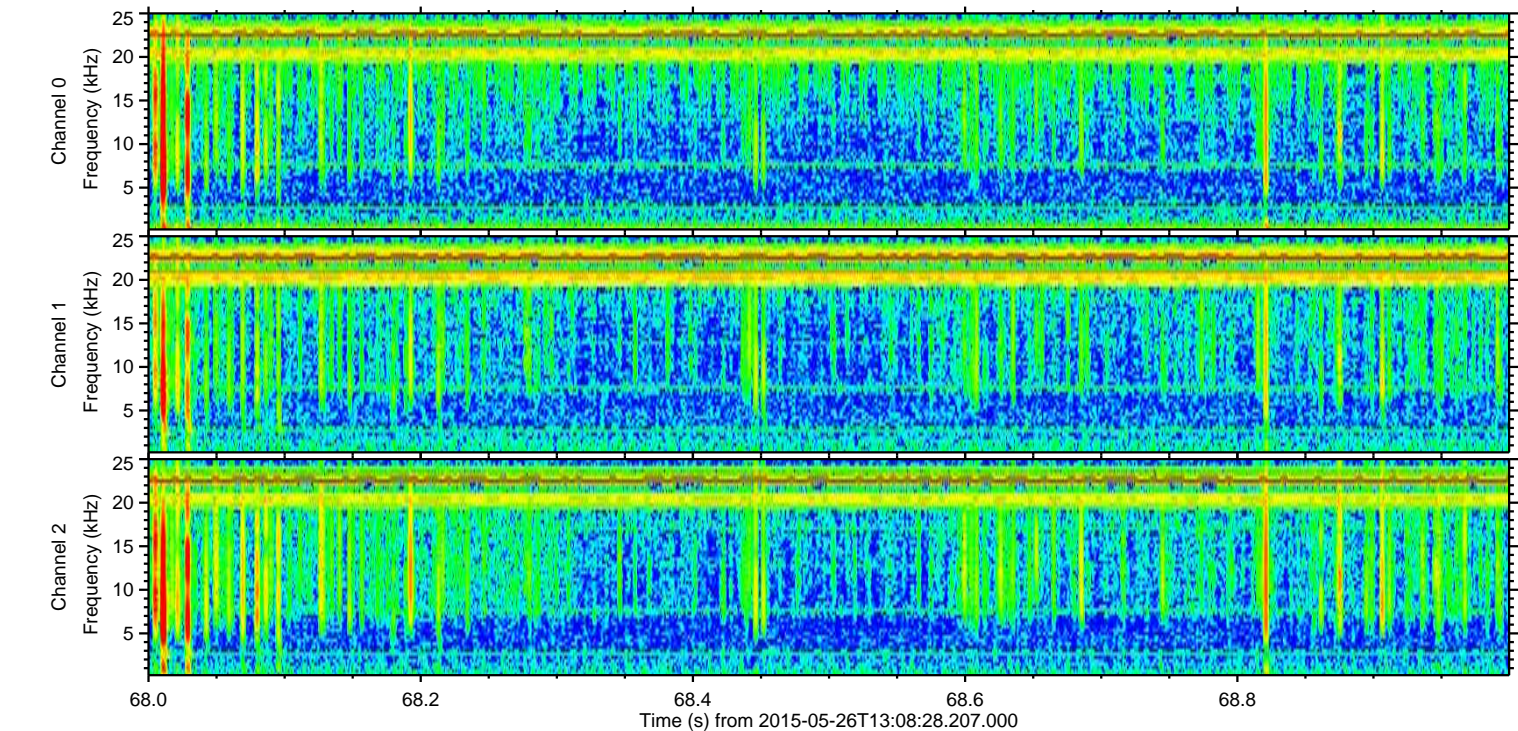
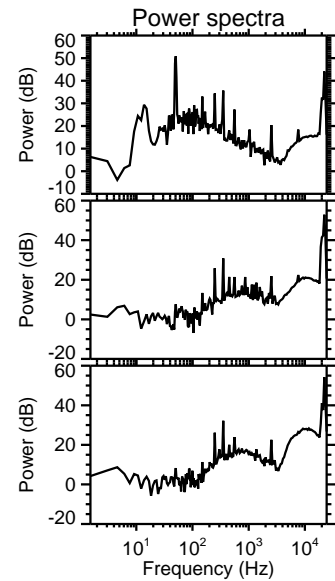
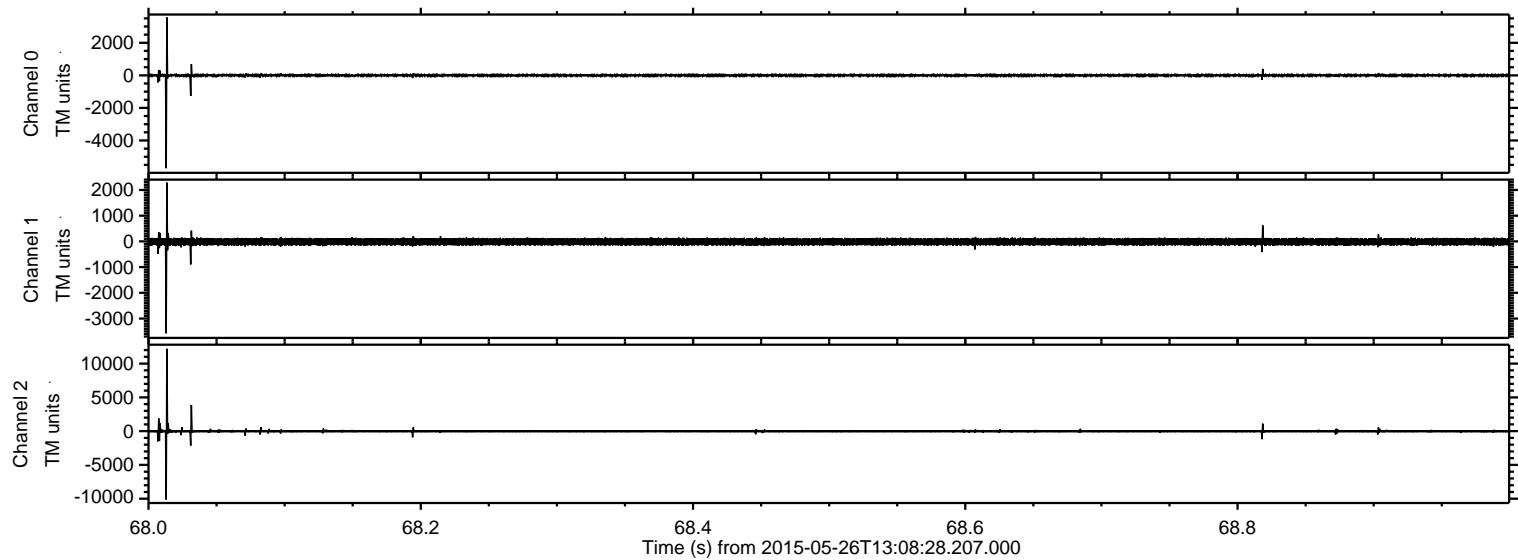

Processed Tue May 26 15:15:19 2015 by ELM ver.2012-10-06 from 001__elm20150526_130827__dat00.bin

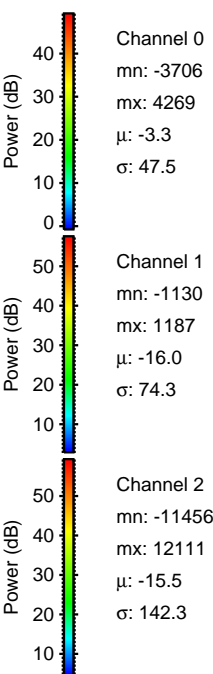
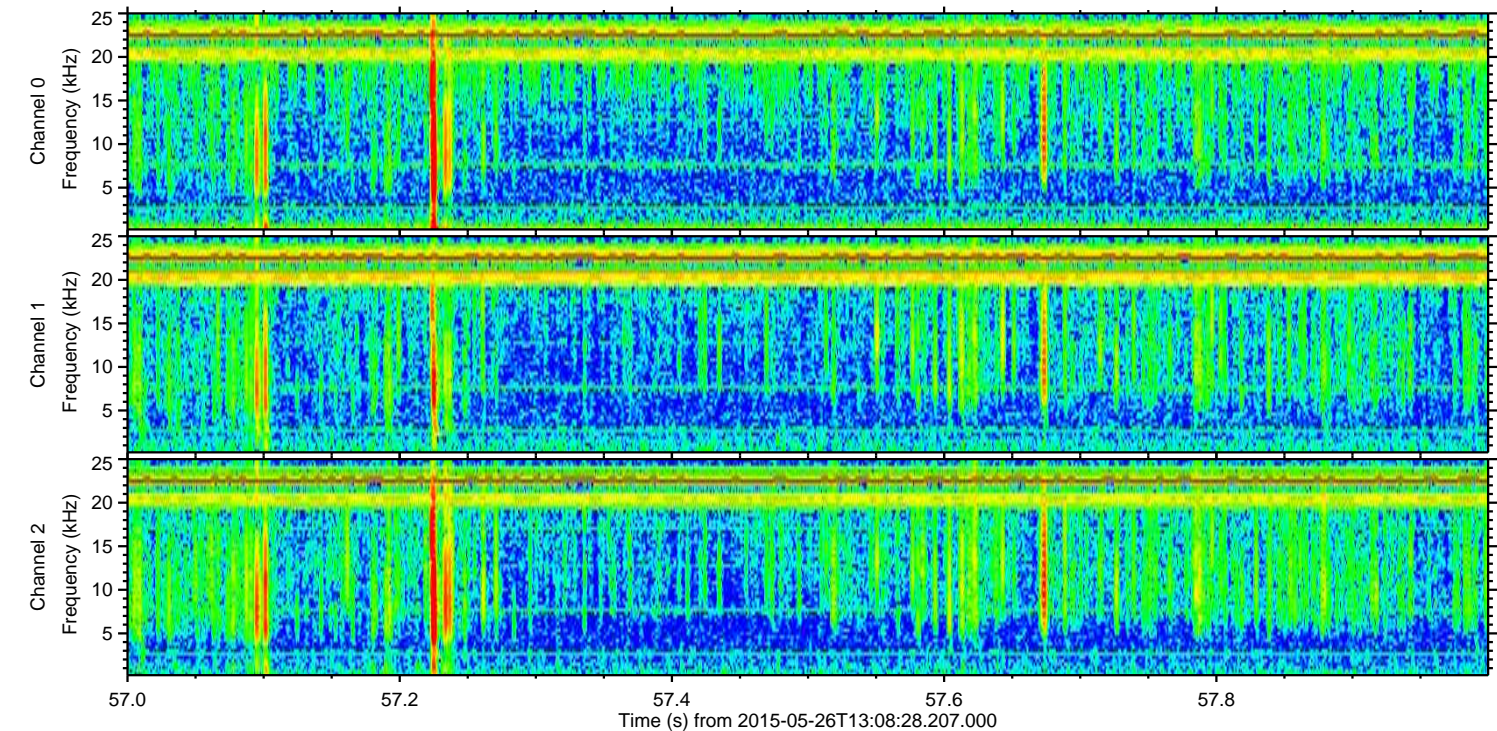
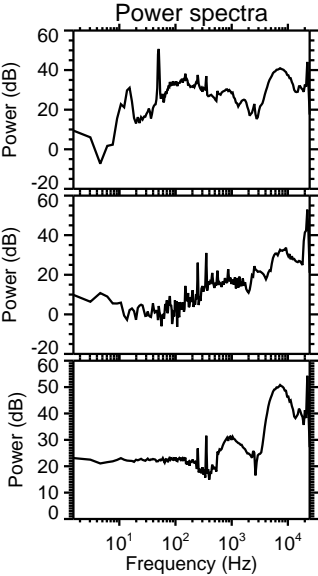
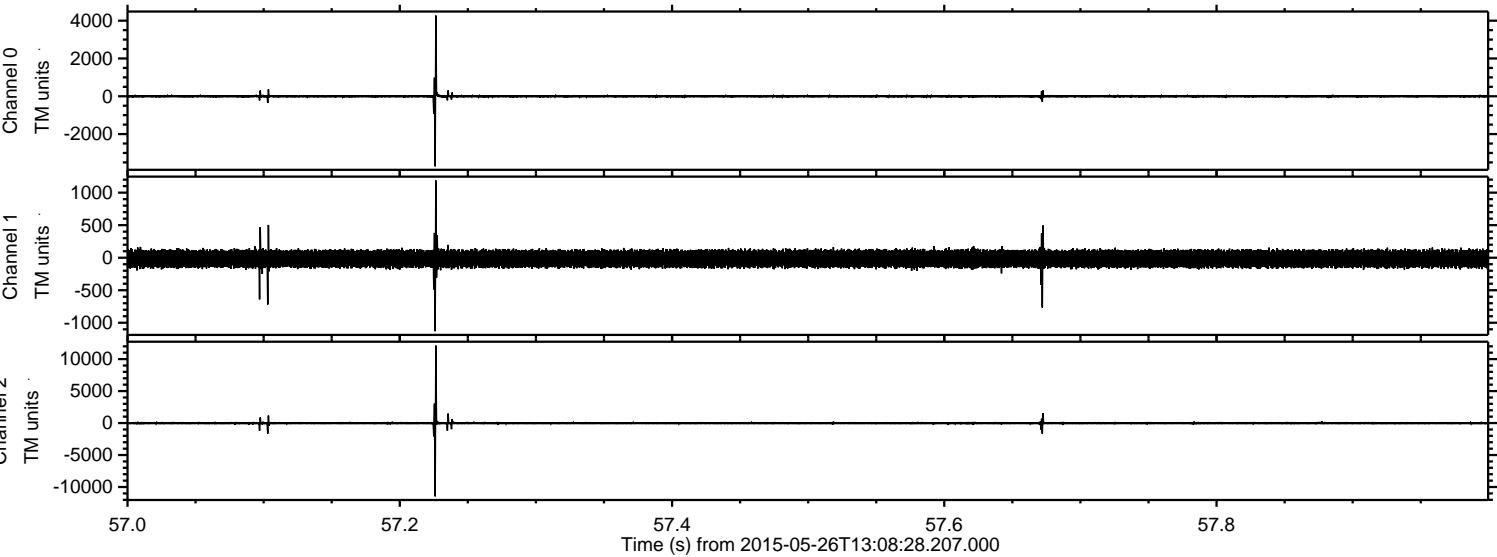

ELMAVAN 3D WAVEFORMS (Measured data sampled at 50 kHz) 49783 packets of 144 samples from 2015-05-26T13:08:28.207.000. Part 126/144

Processed Tue May 26 15:15:20 2015 by ELM ver.2012-10-06 from 001__elm20150526_130827__dat00.bin

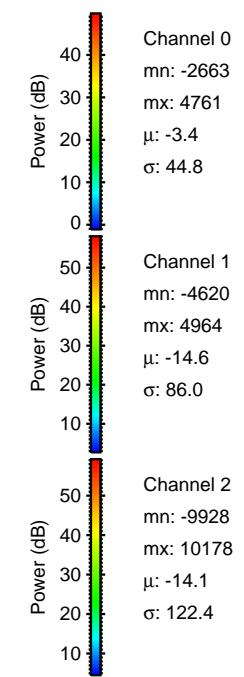
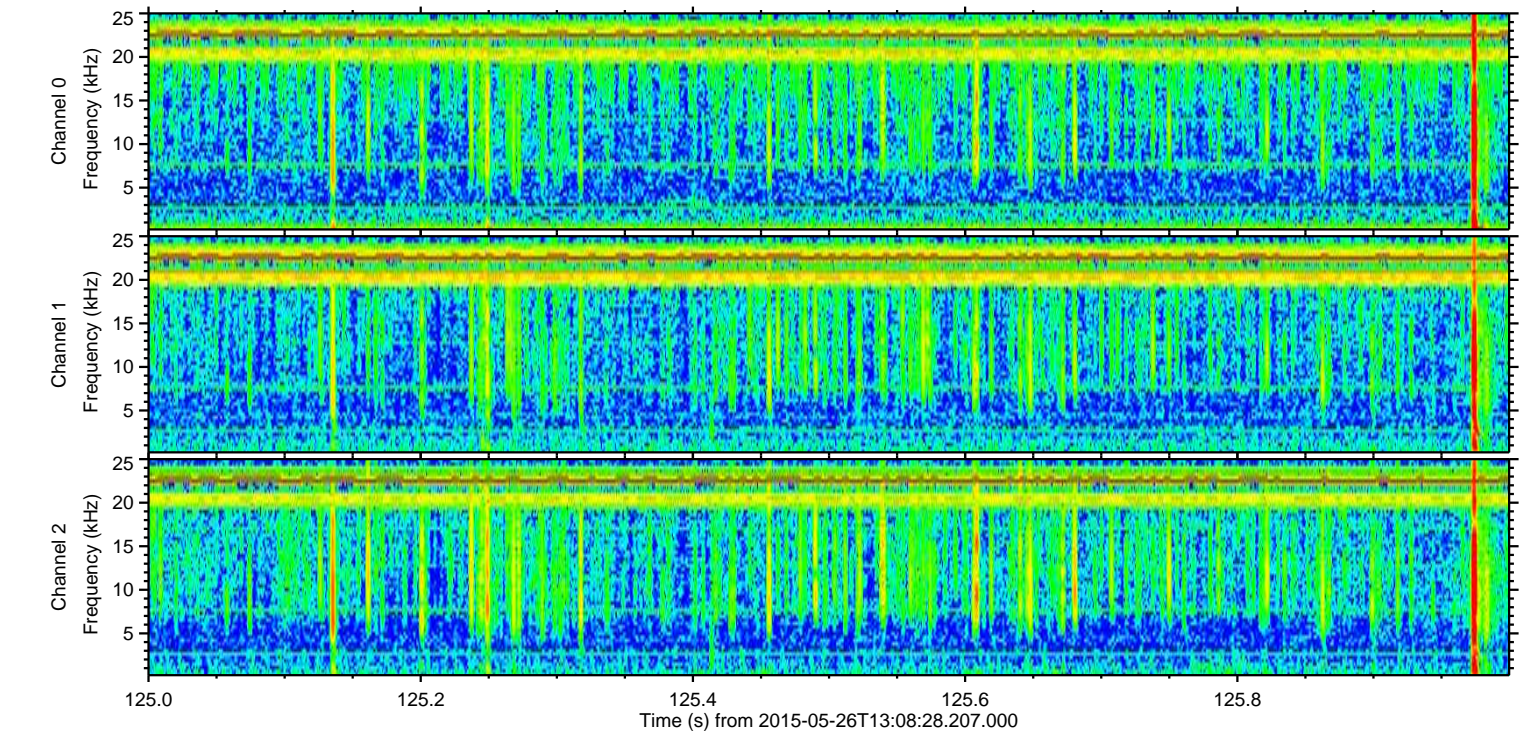
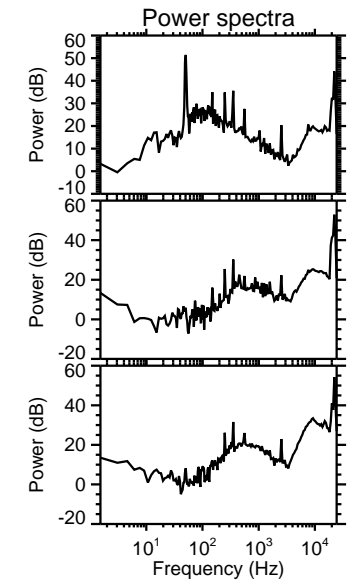
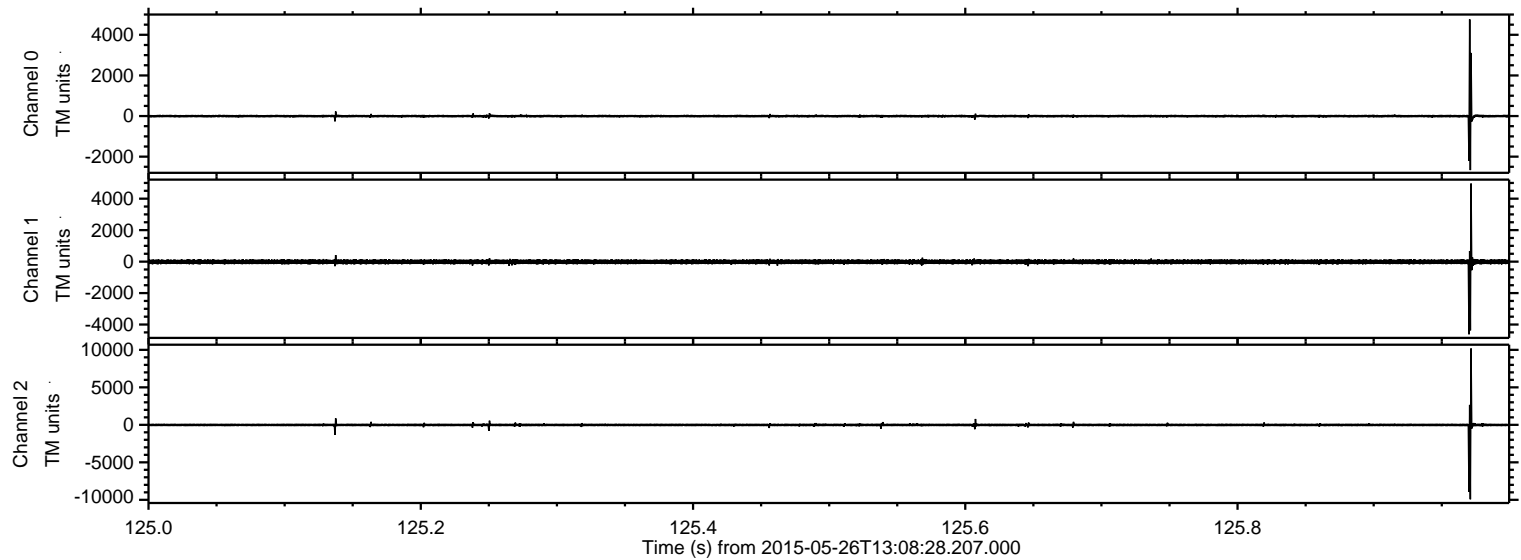

ELMAVAN 3D WAVEFORMS (Measured data sampled at 50 kHz) 49783 packets of 144 samples from 2015-05-26T13:08:28.207.000. Part 12/144

Processed Tue May 26 15:15:21 2015 by ELM ver.2012-10-06 from 001__elm20150526_130827__dat00.bin

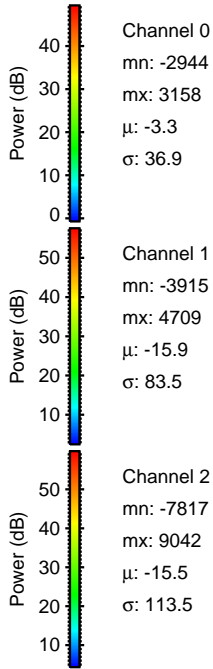
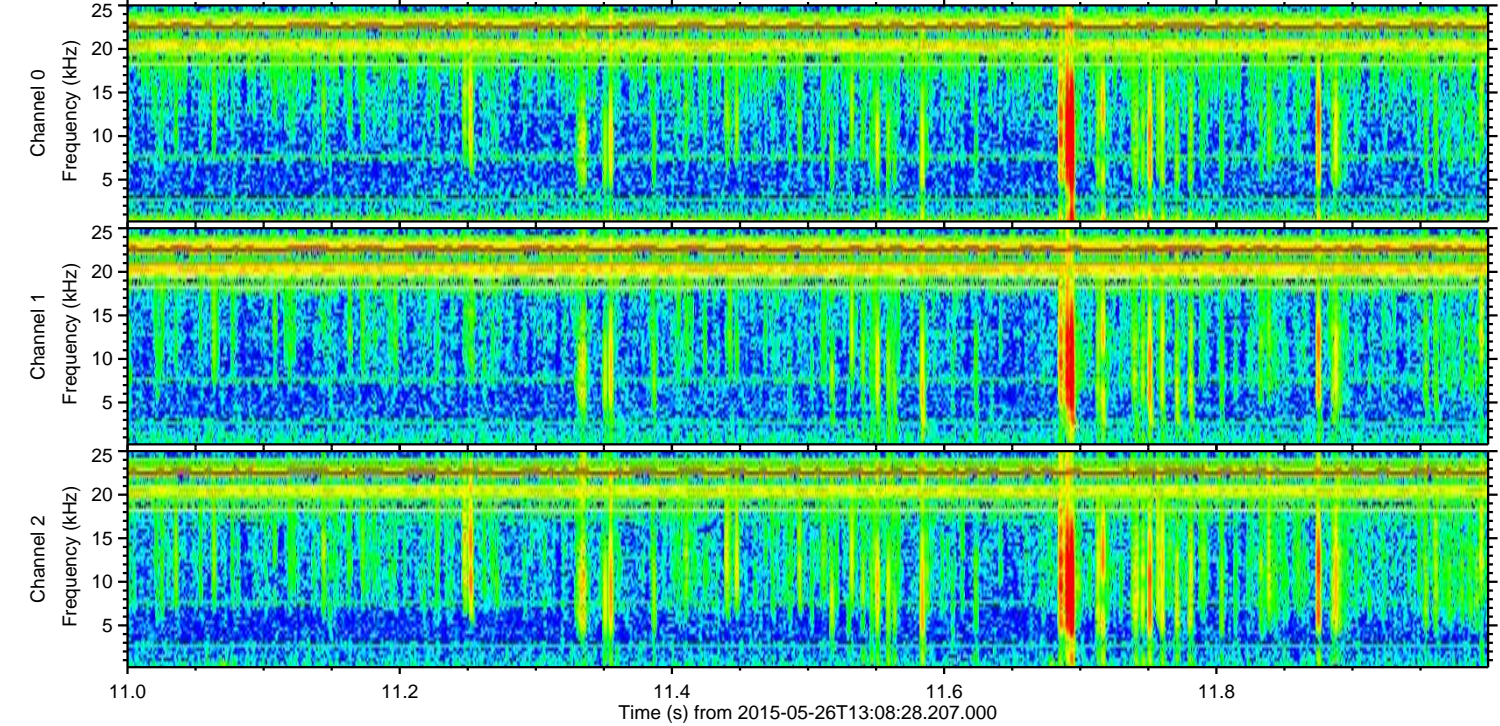
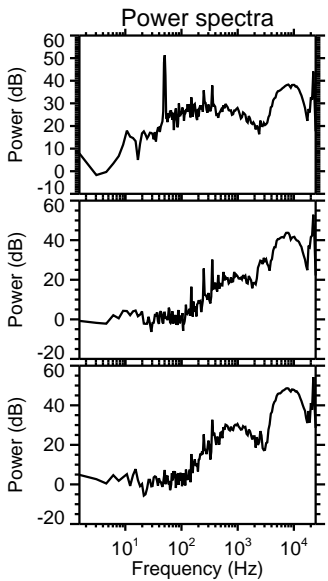
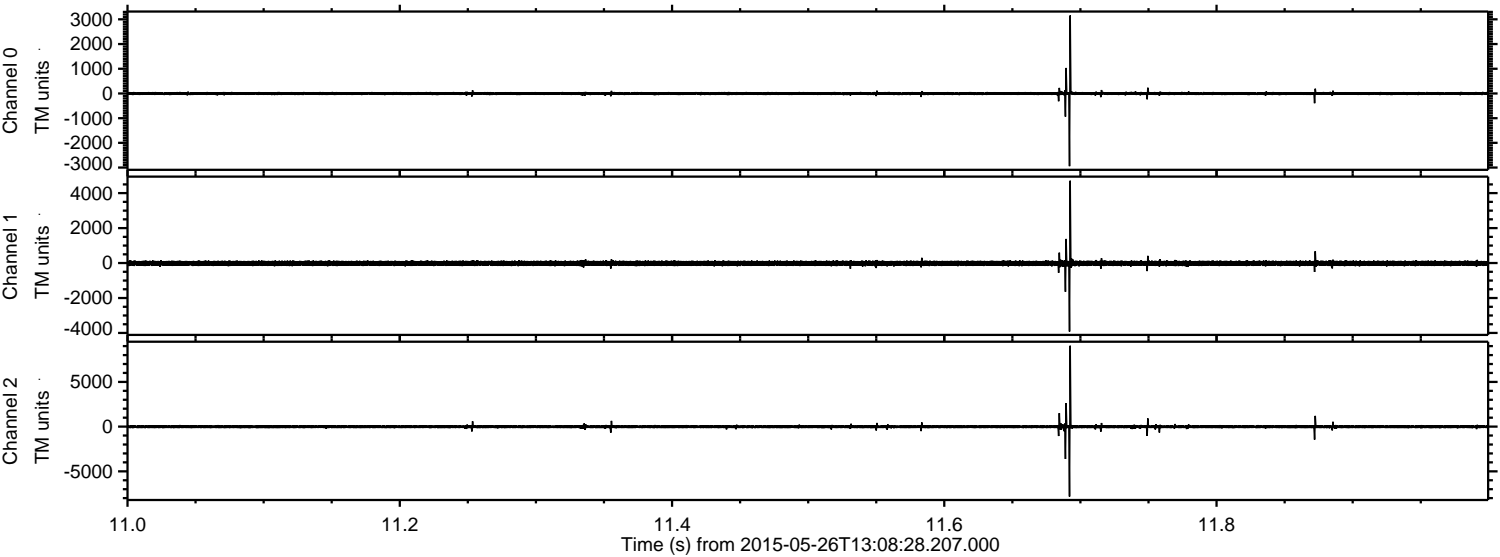

Processed Tue May 26 15:15:21 2015 by ELM ver.2012-10-06 from 001__elm20150526_130827__dat00.bin

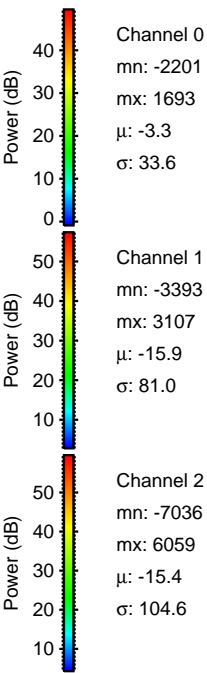
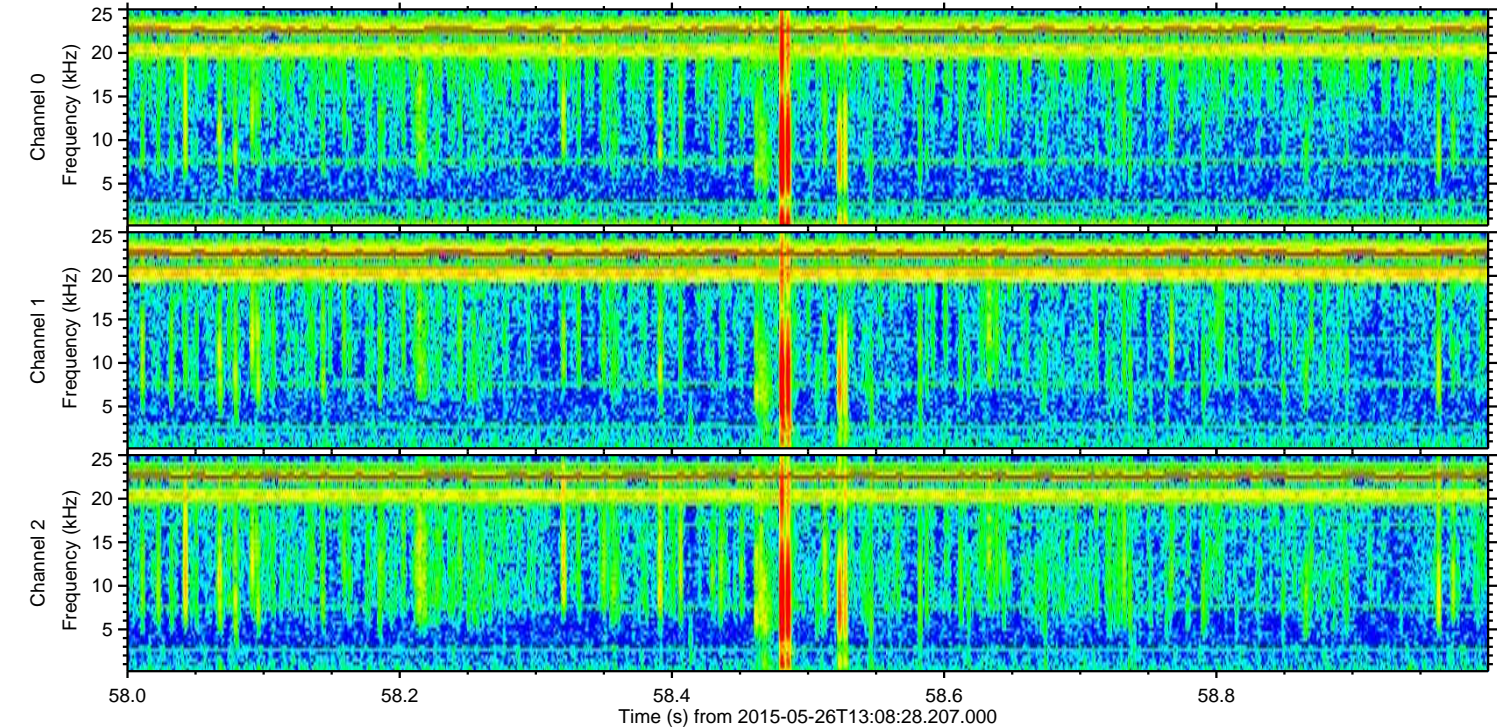
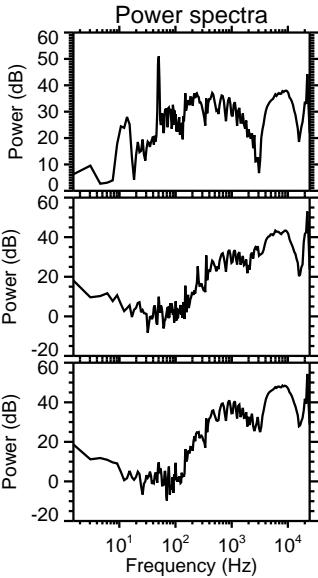
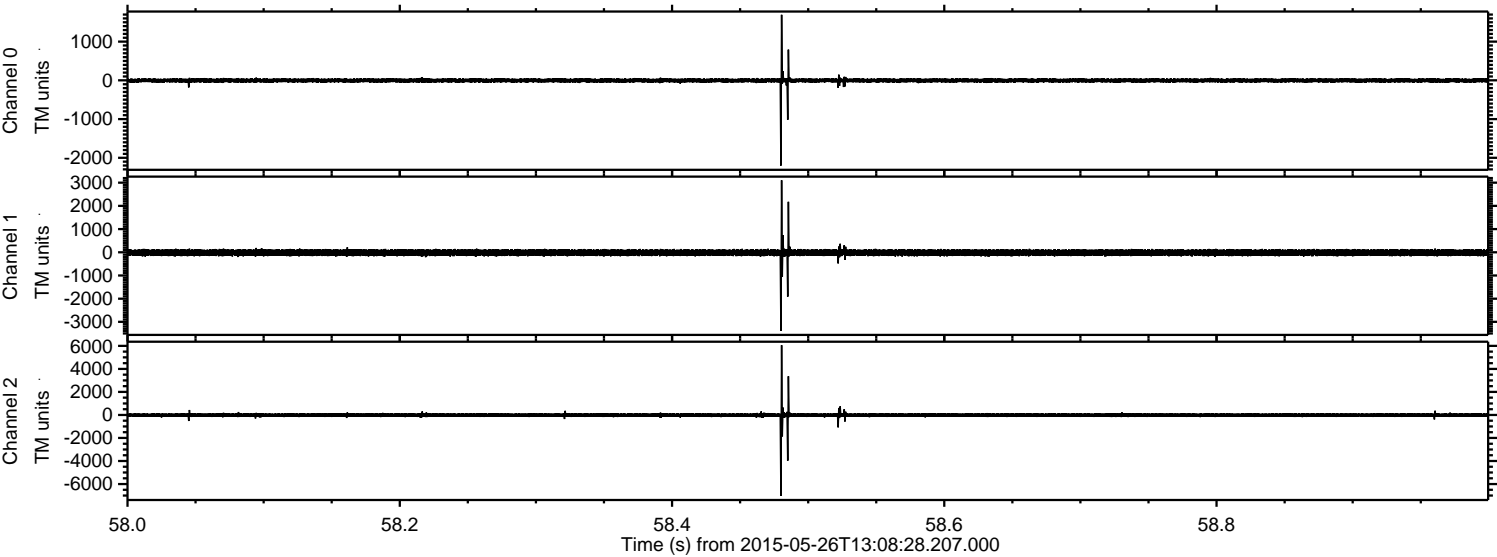

Processed Tue May 26 15:15:22 2015 by ELM ver.2012-10-06 from 001__elm20150526_130827__dat00.bin

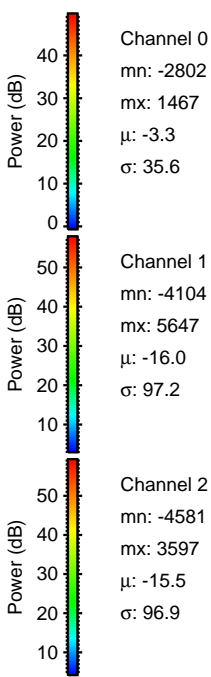
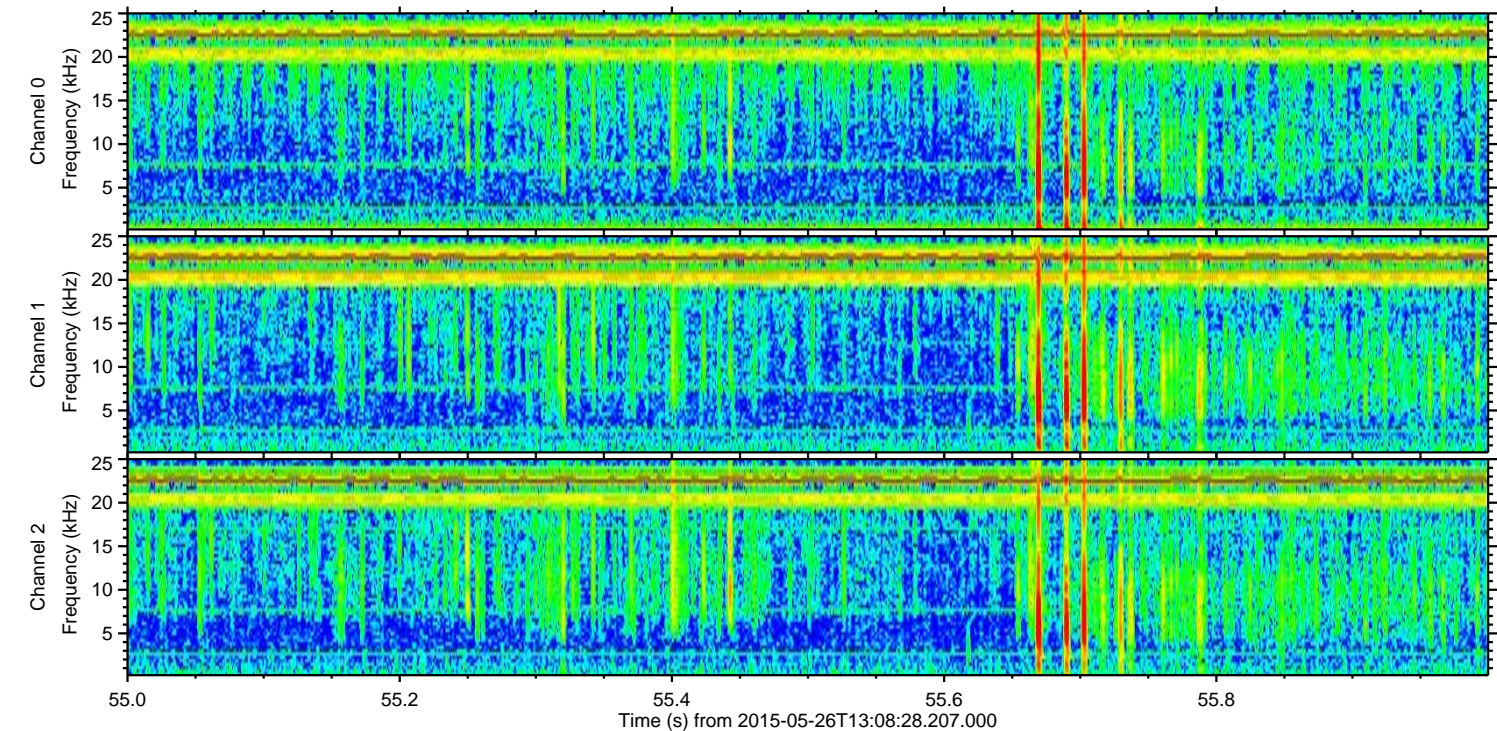
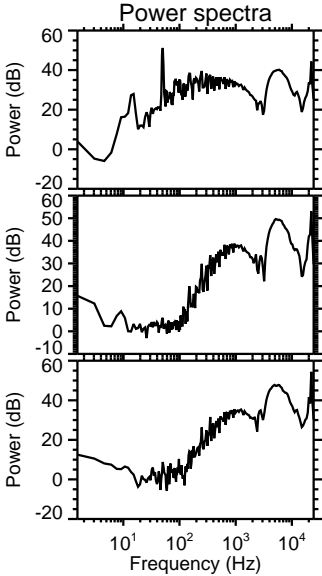
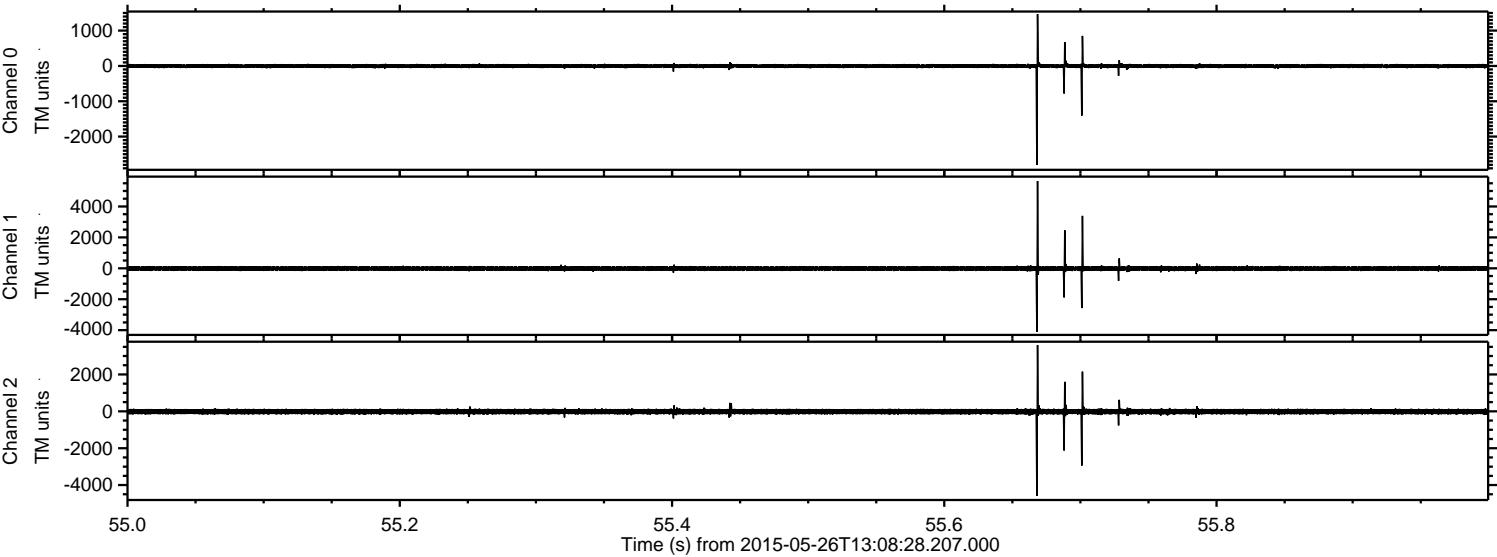

Channel 0
mn: -2802
mx: 1467
 μ : -3.3
 σ : 35.6

Channel 1
mn: -4104
mx: 5647
 μ : -16.0
 σ : 97.2

Channel 2
mn: -4581
mx: 3597
 μ : -15.5
 σ : 96.9

