

# ELMAVAN 3D WAVEFORMS (Measured data sampled at 50 kHz) 49783 packets of 144 samples from 2015-05-26T11:18:24.421.000.

Processed Tue May 26 13:25:19 2015 by ELM ver.2012-10-06 from 001\_\_elm20150526\_111823\_\_dat00.bin

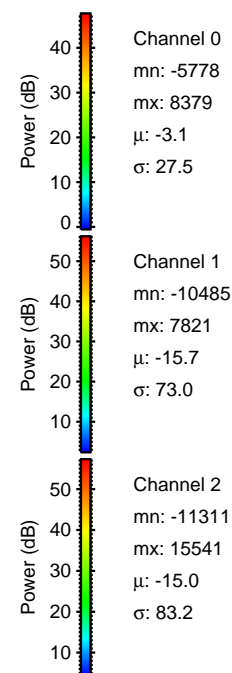

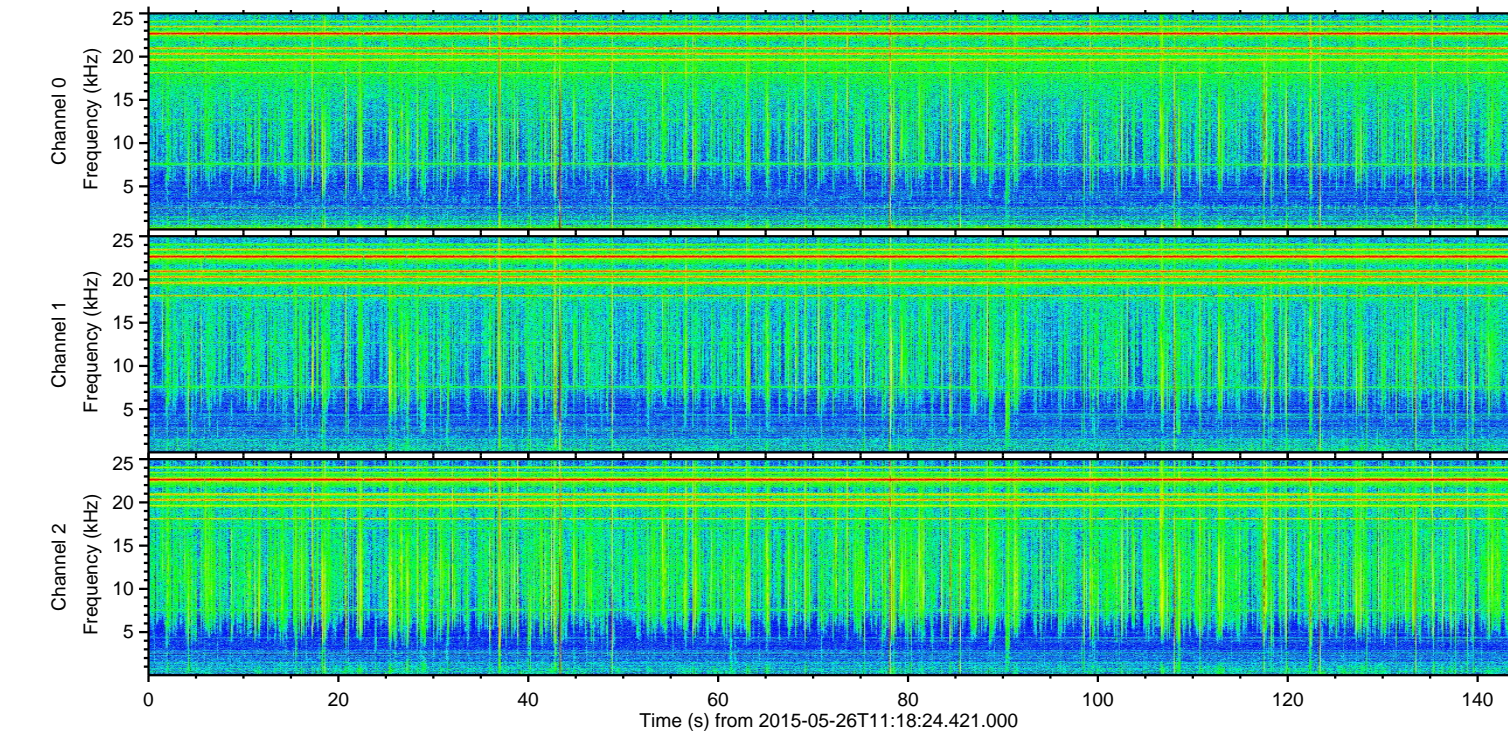
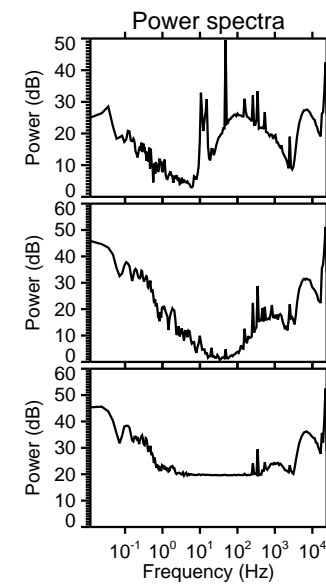
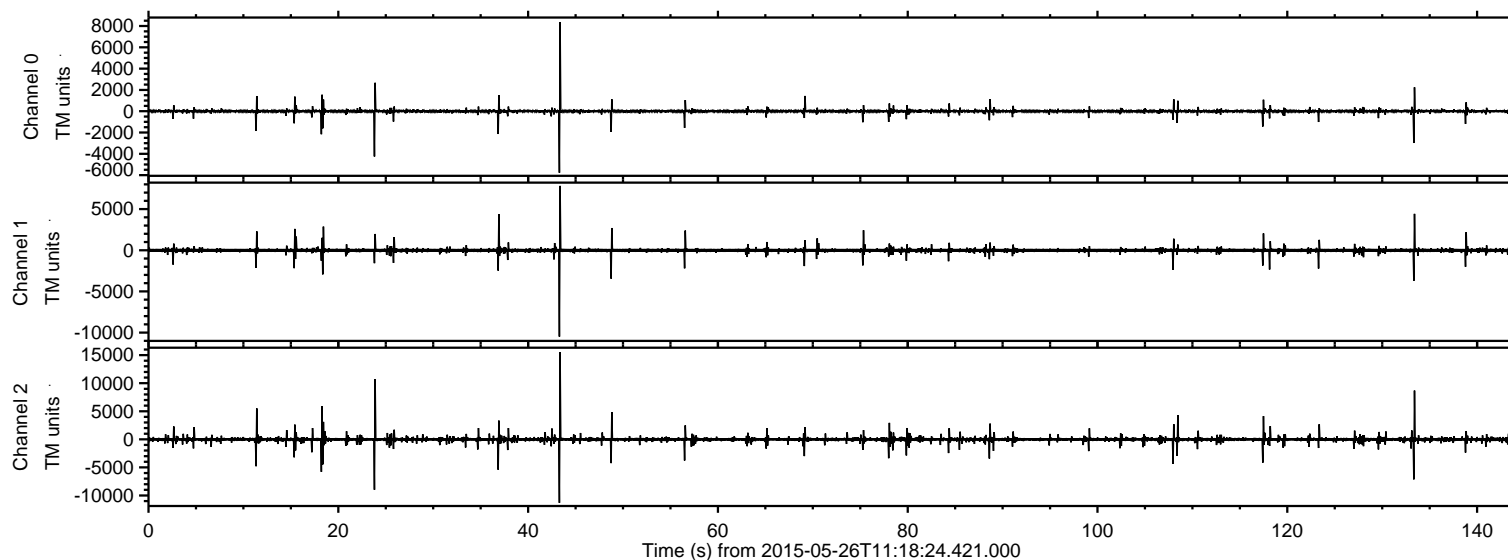

Processed Tue May 26 13:25:31 2015 by ELM ver.2012-10-06 from 001\_\_elm20150526\_111823\_\_dat00.bin

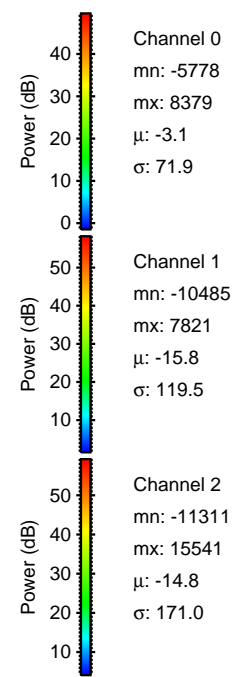
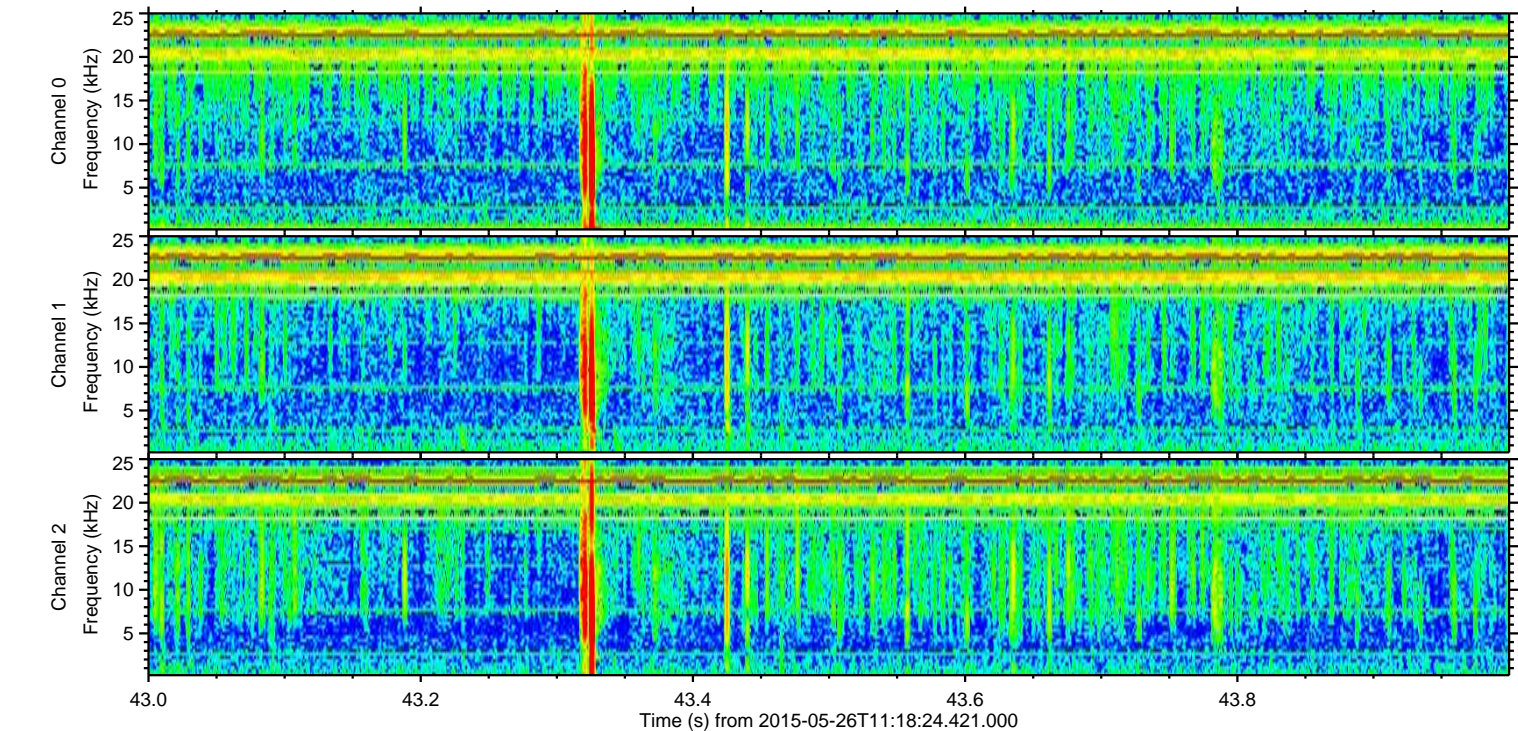
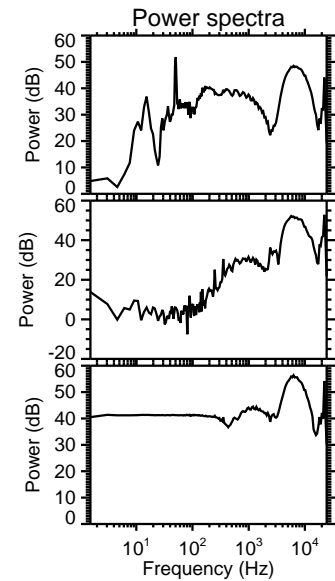
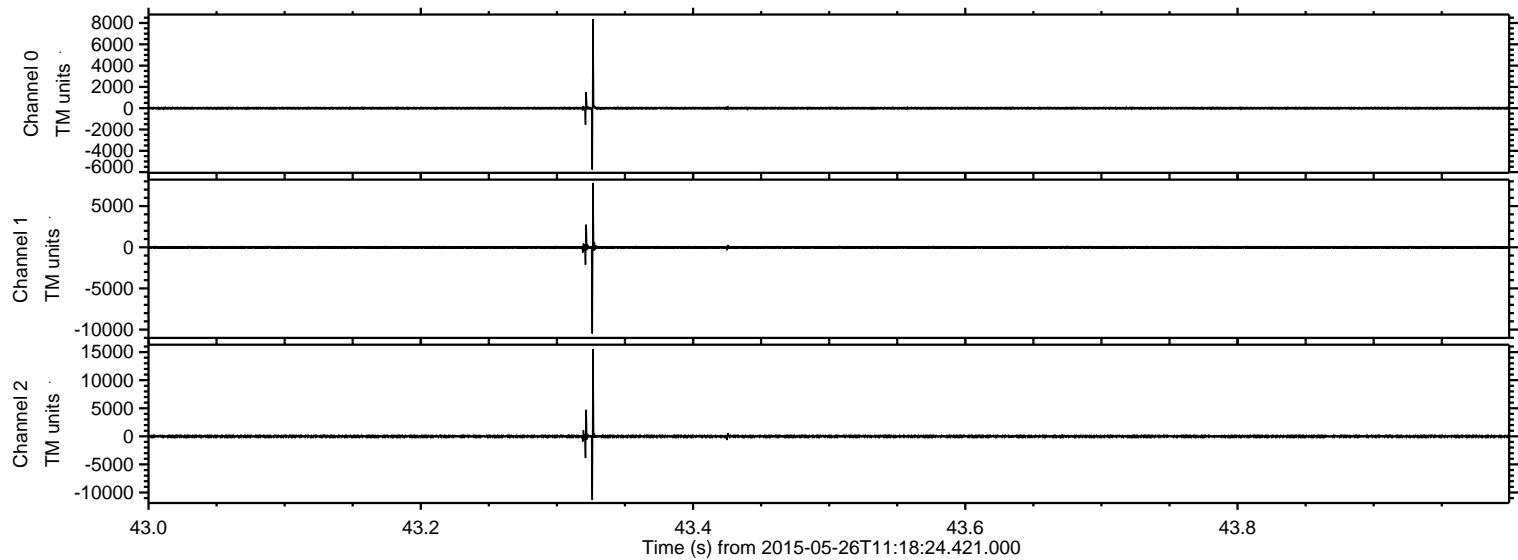



Processed Tue May 26 13:25:32 2015 by ELM ver.2012-10-06 from 001\_\_elm20150526\_111823\_\_dat00.bin

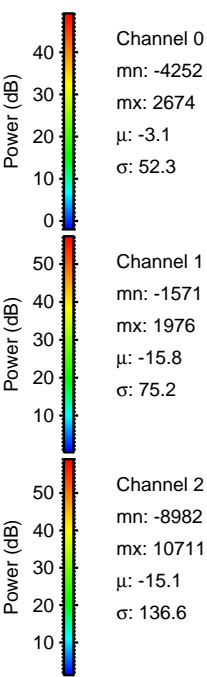
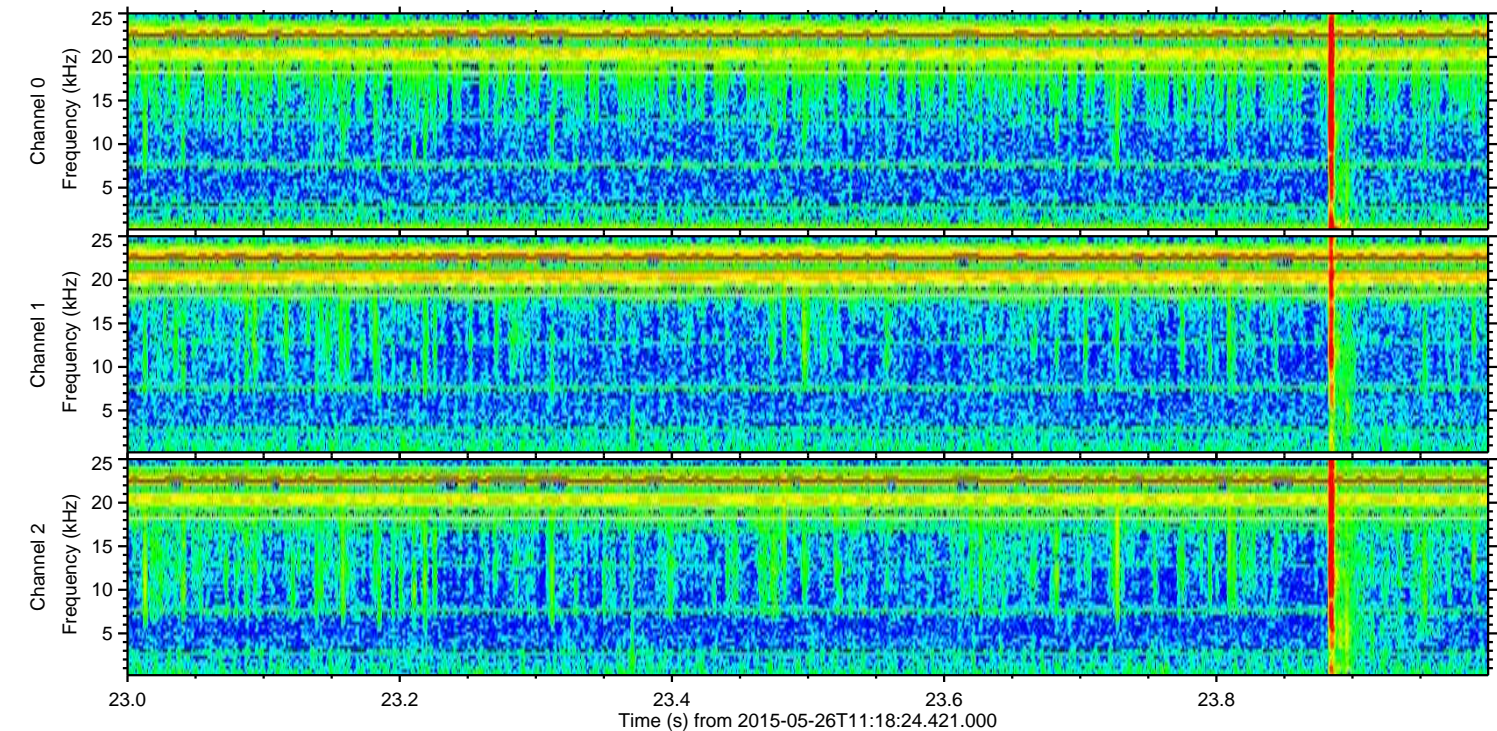
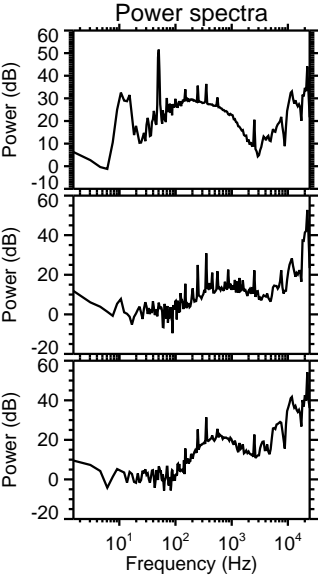
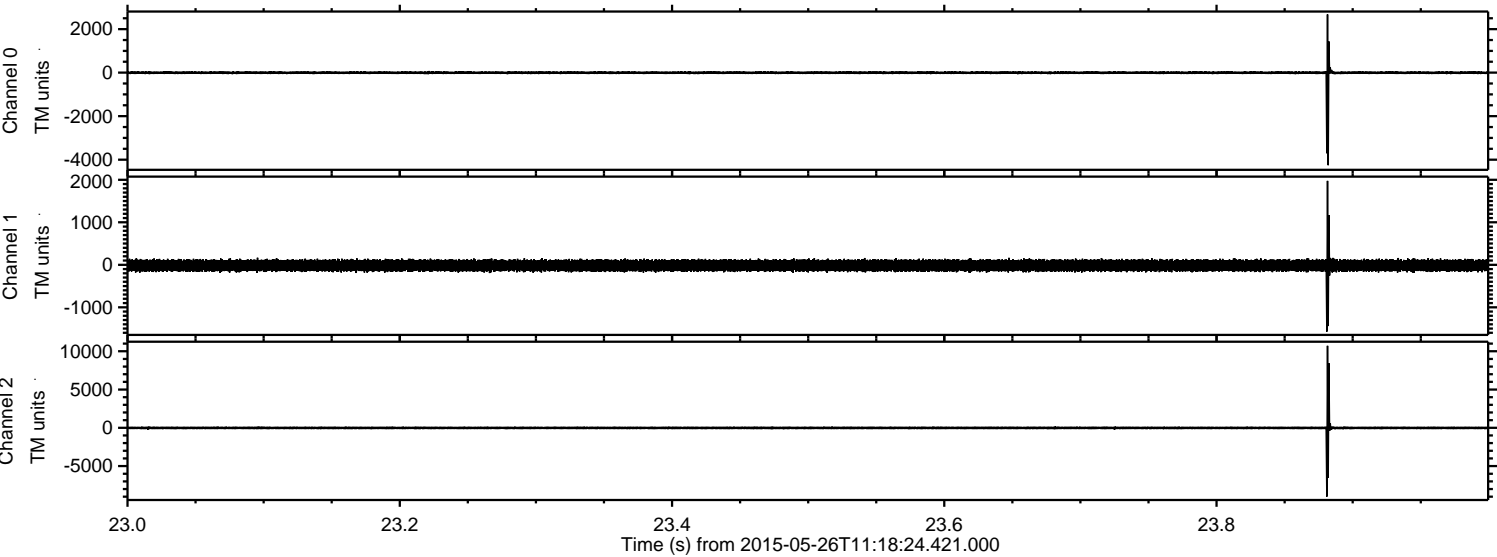

Channel 0  
mn: -4252  
mx: 2674  
 $\mu$ : -3.1  
 $\sigma$ : 52.3

Channel 1  
mn: -1571  
mx: 1976  
 $\mu$ : -15.8  
 $\sigma$ : 75.2

Channel 2  
mn: -8982  
mx: 10711  
 $\mu$ : -15.1  
 $\sigma$ : 136.6



ELMAVAN 3D WAVEFORMS (Measured data sampled at 50 kHz) 49783 packets of 144 samples from 2015-05-26T11:18:24.421.000. Part 134/144

Processed Tue May 26 13:25:32 2015 by ELM ver.2012-10-06 from 001\_\_elm20150526\_111823\_\_dat00.bin

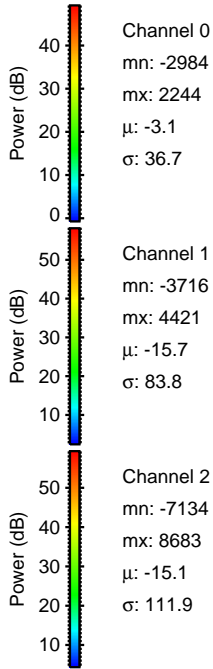
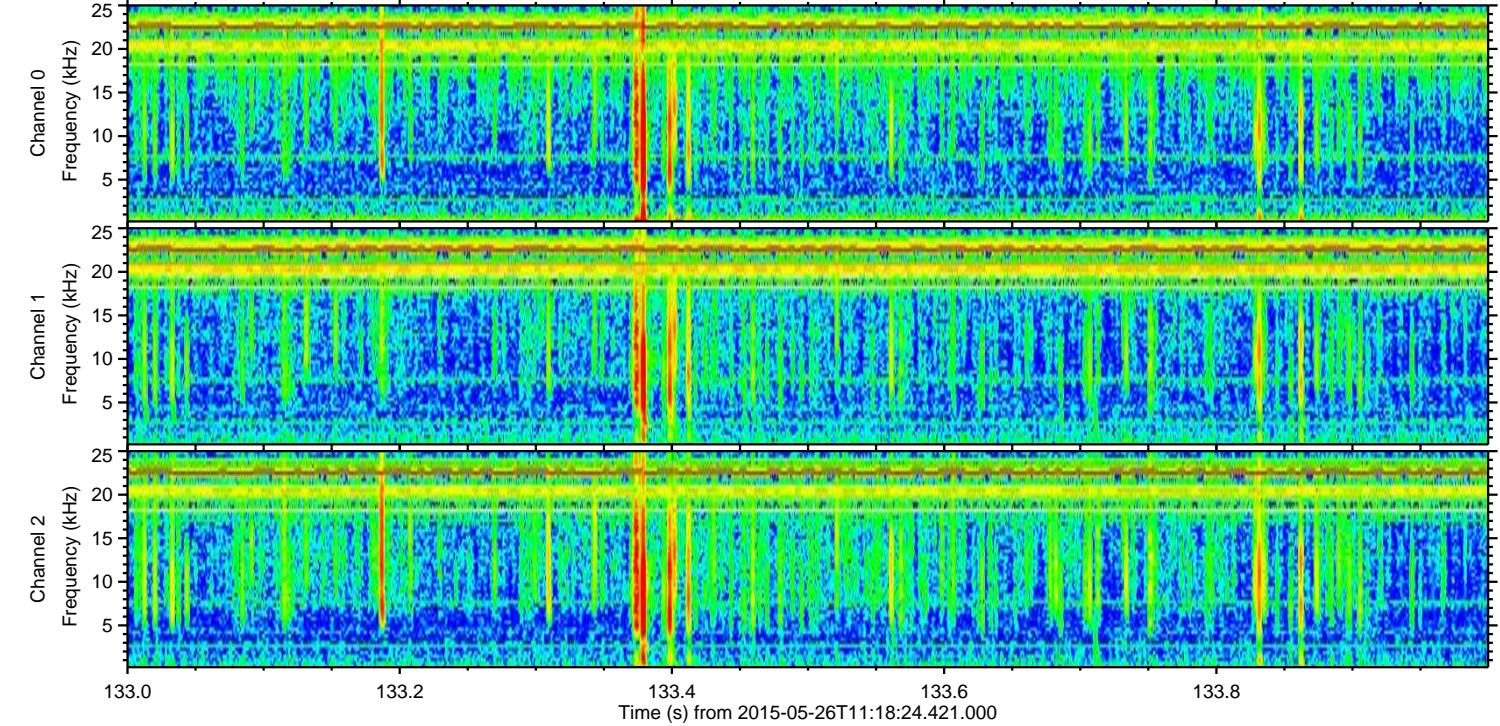
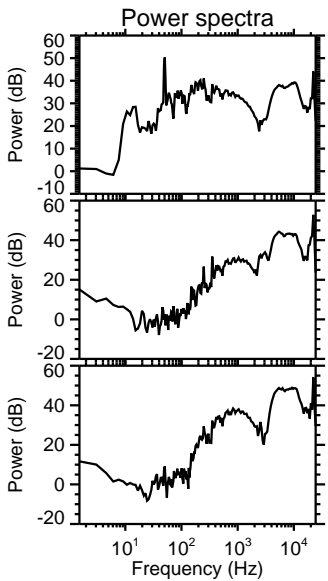
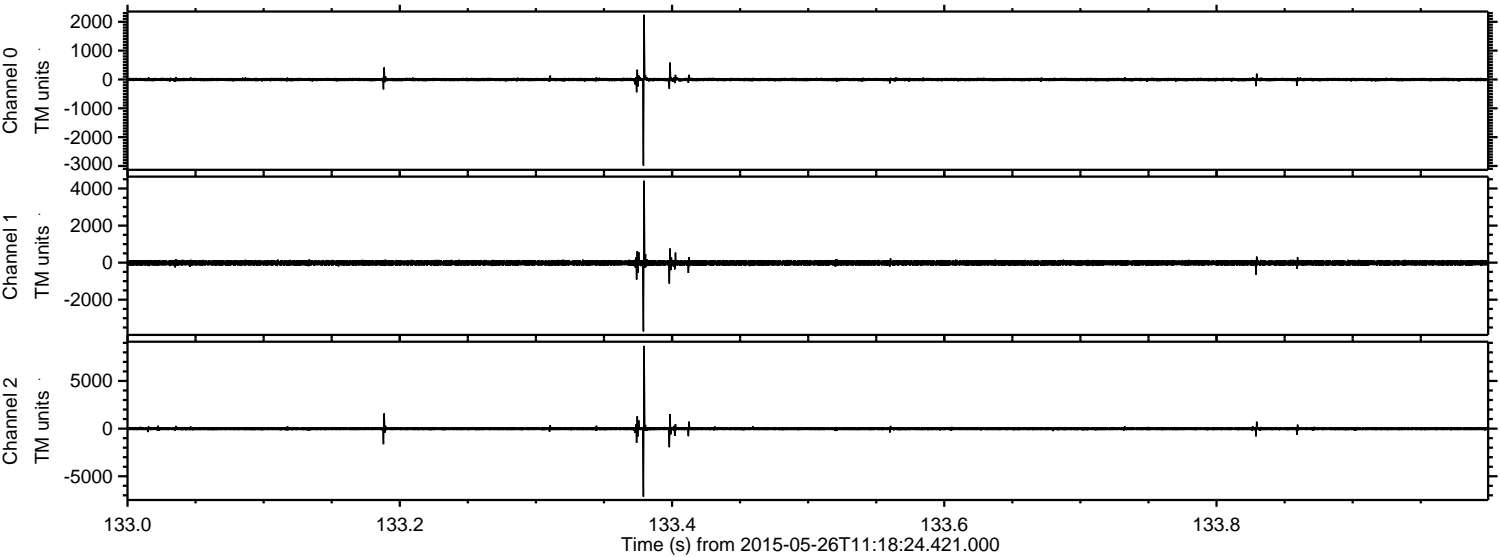



Processed Tue May 26 13:25:33 2015 by ELM ver.2012-10-06 from 001\_\_elm20150526\_111823\_\_dat00.bin

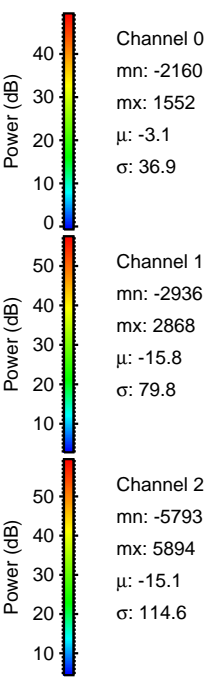
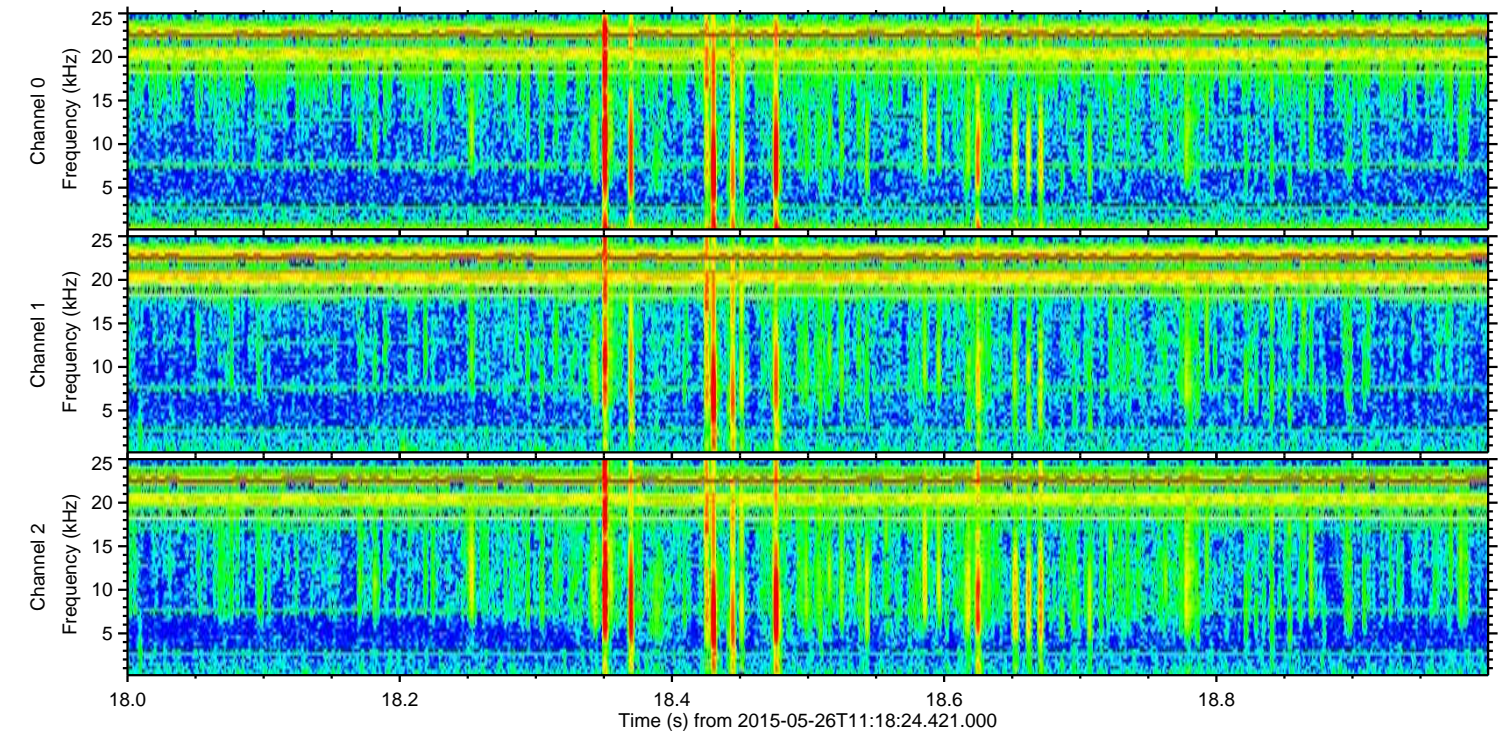
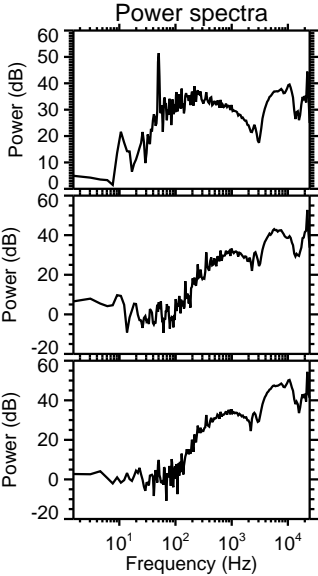
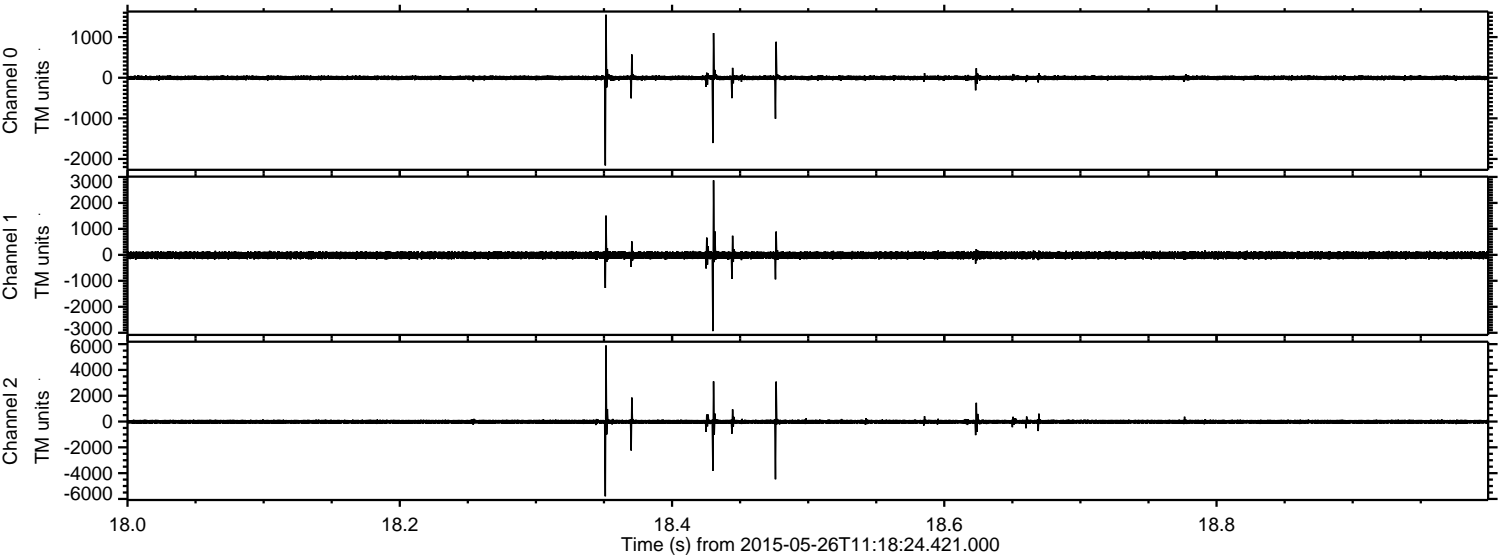



Processed Tue May 26 13:25:34 2015 by ELM ver.2012-10-06 from 001\_\_elm20150526\_111823\_\_dat00.bin

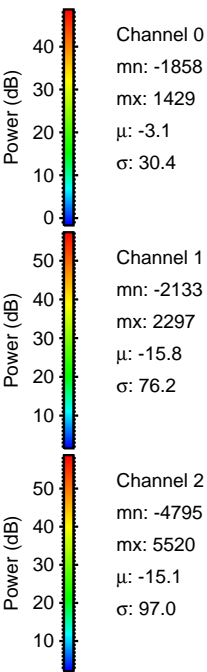
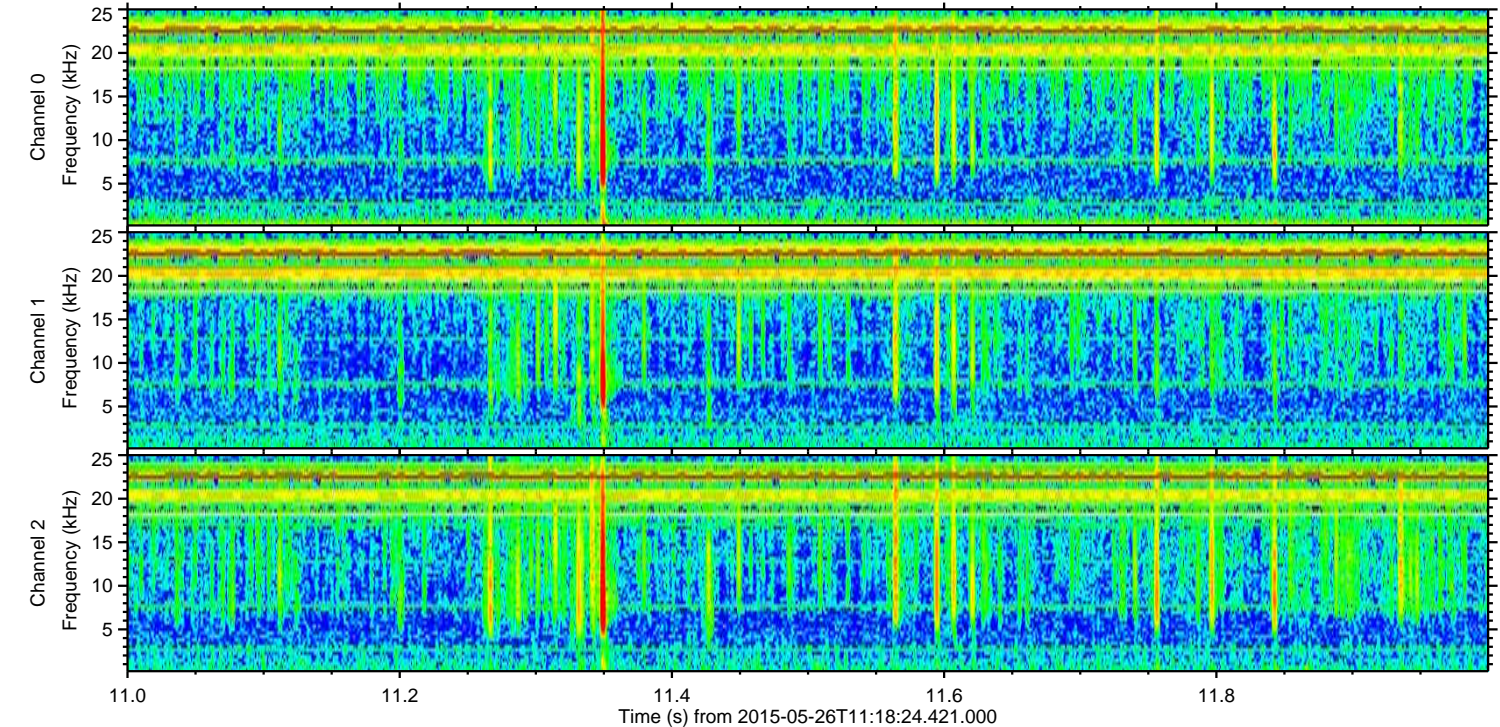
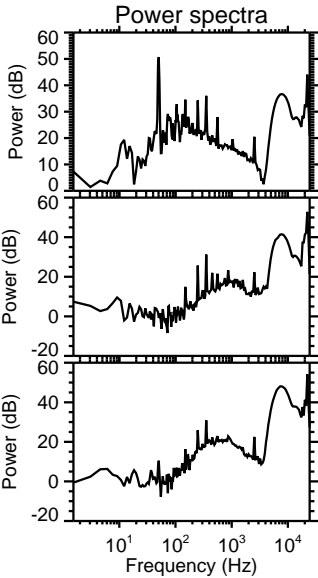
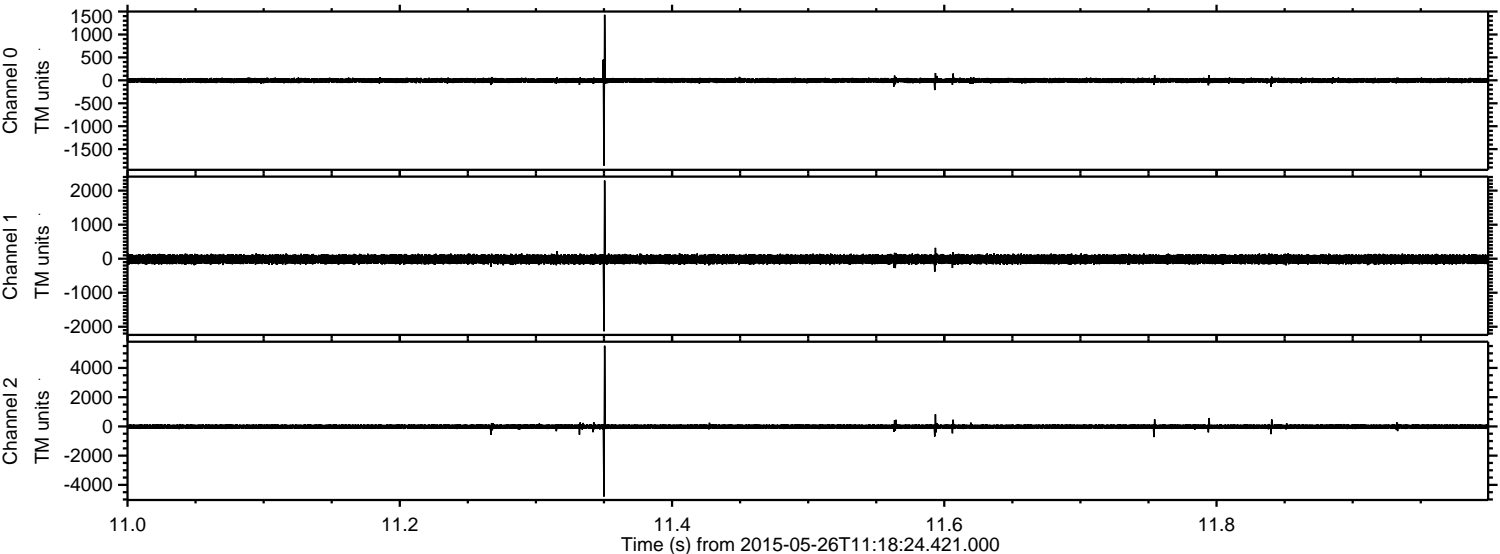



Processed Tue May 26 13:25:35 2015 by ELM ver.2012-10-06 from 001\_\_elm20150526\_111823\_\_dat00.bin

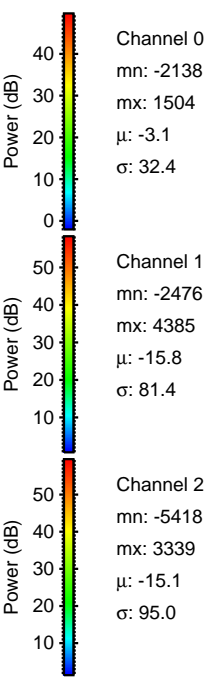
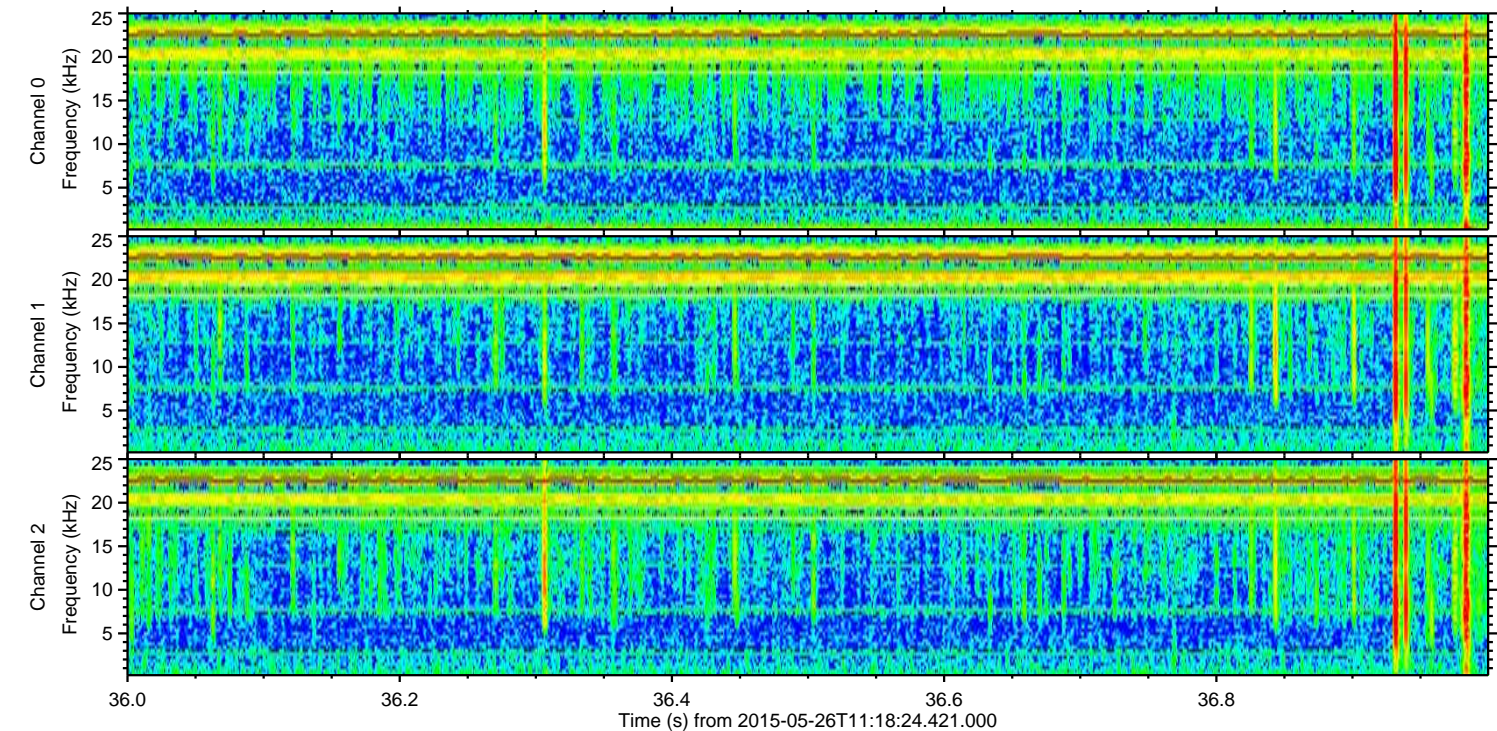
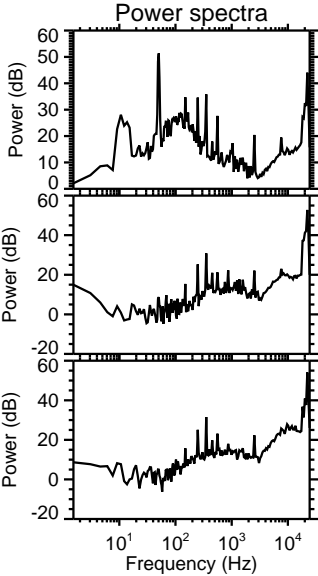
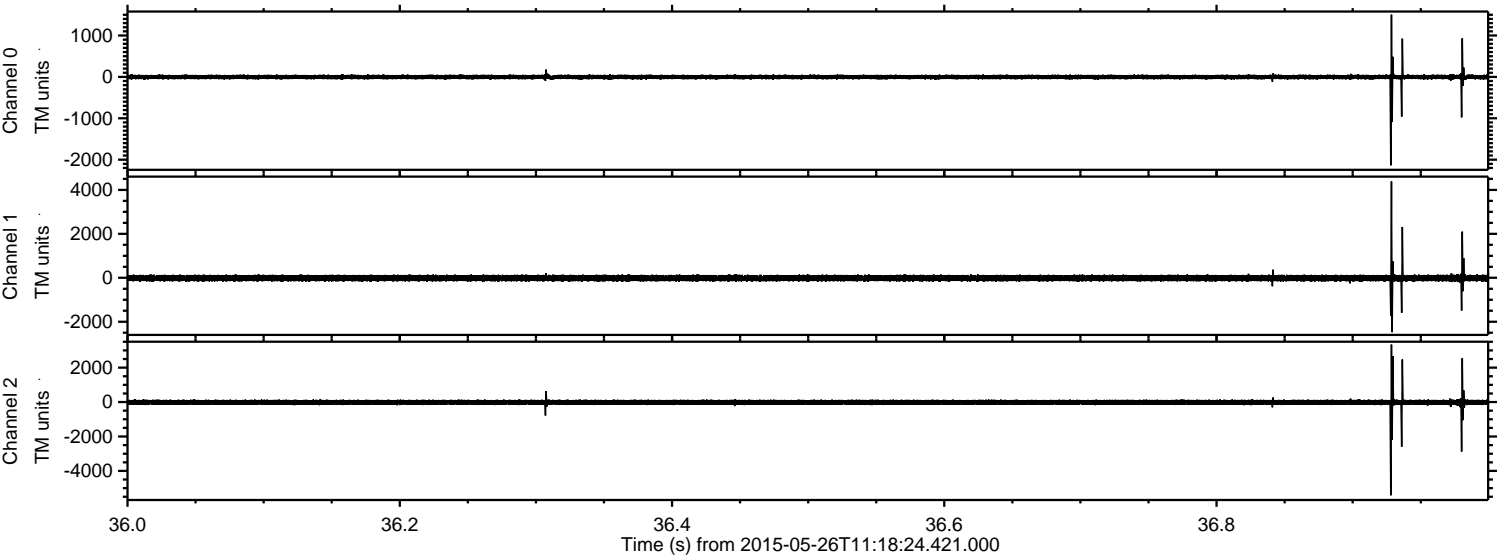



Processed Tue May 26 13:25:36 2015 by ELM ver.2012-10-06 from 001\_\_elm20150526\_111823\_\_dat00.bin

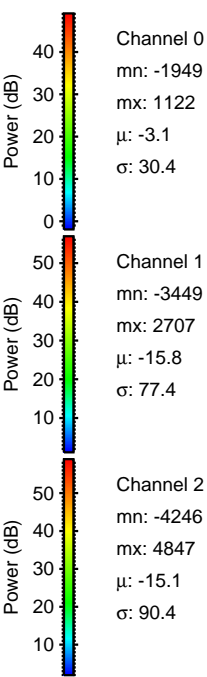
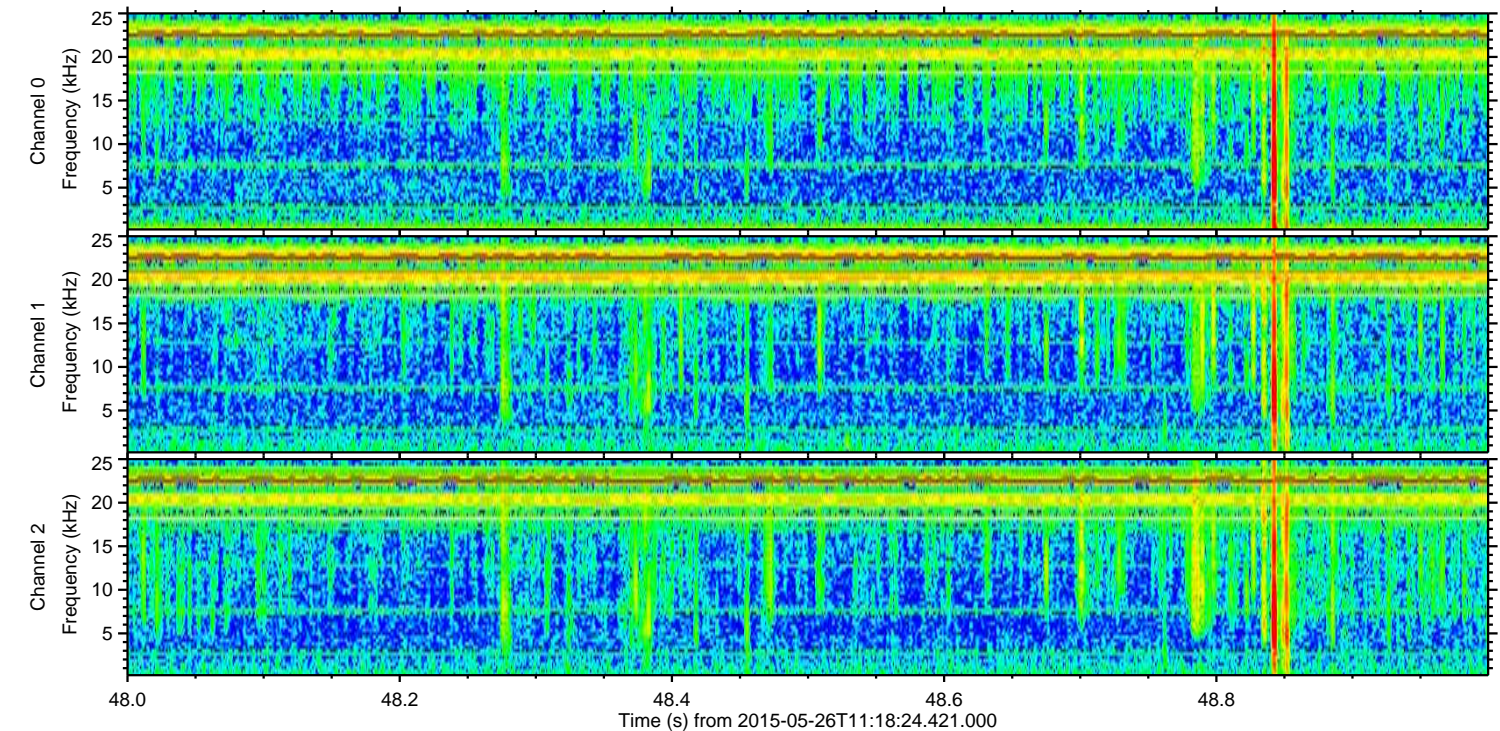
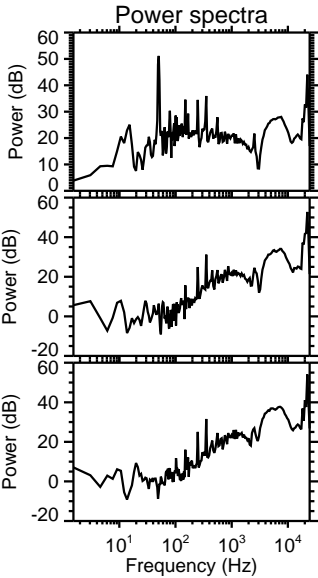
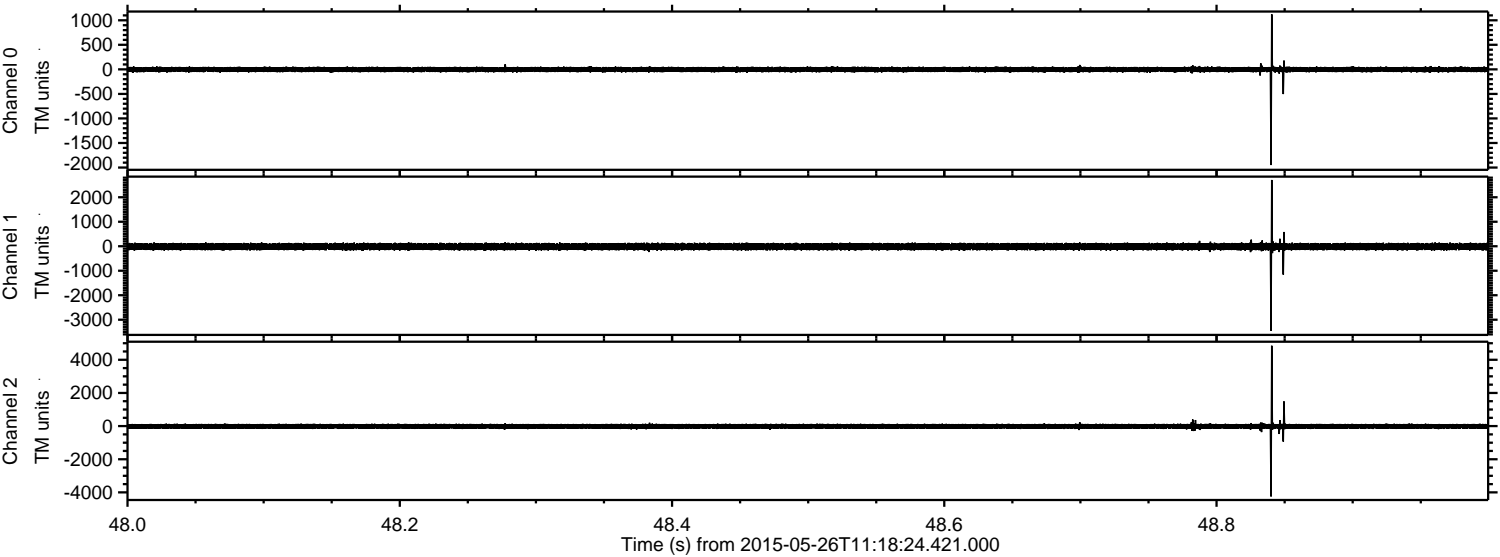



Processed Tue May 26 13:25:37 2015 by ELM ver.2012-10-06 from 001\_\_elm20150526\_111823\_\_dat00.bin

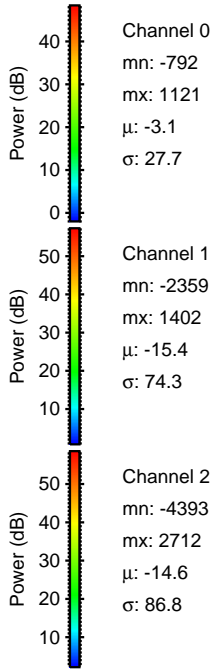
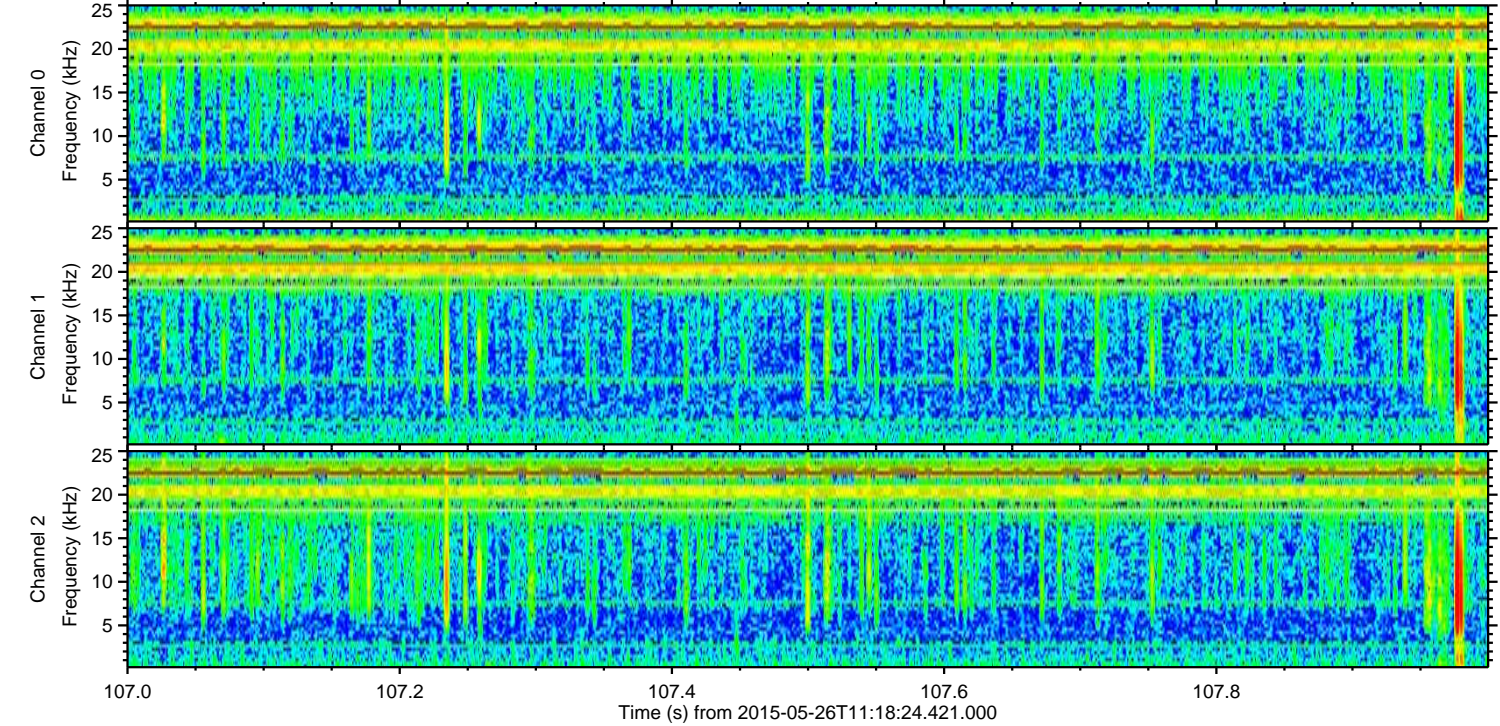
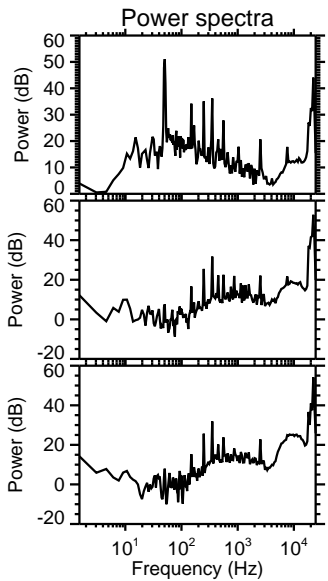
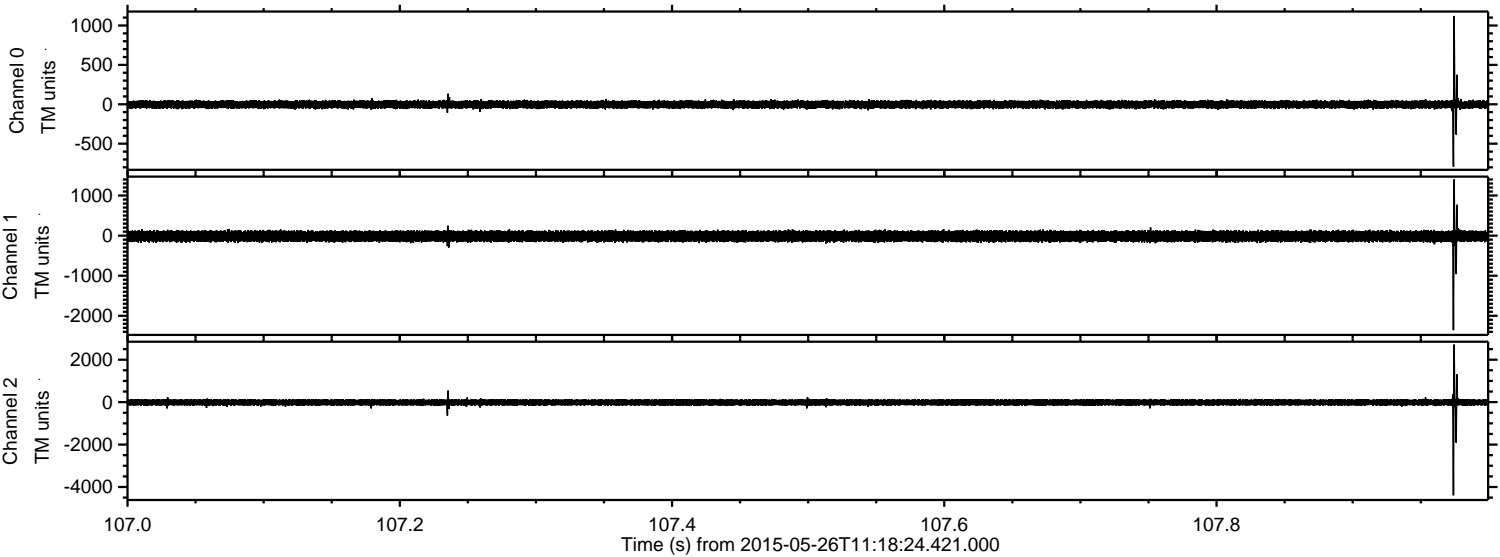

Channel 0  
mn: -792  
mx: 1121  
 $\mu$ : -3.1  
 $\sigma$ : 27.7

Channel 1  
mn: -2359  
mx: 1402  
 $\mu$ : -15.4  
 $\sigma$ : 74.3

Channel 2  
mn: -4393  
mx: 2712  
 $\mu$ : -14.6  
 $\sigma$ : 86.8



Processed Tue May 26 13:25:38 2015 by ELM ver.2012-10-06 from 001\_\_elm20150526\_111823\_\_dat00.bin

