

ELMAVAN 3D WAVEFORMS (Measured data sampled at 50 kHz) 49786 packets of 144 samples from 2015-05-26T11:08:24.083.999.

Processed Tue May 26 13:14:48 2015 by ELM ver.2012-10-06 from 001__elm20150526_110823__dat00.bin

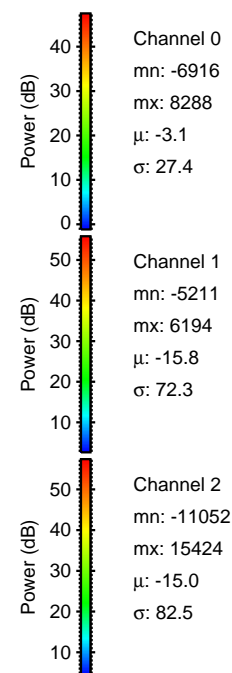

Processed Tue May 26 13:14:59 2015 by ELM ver.2012-10-06 from 001__elm20150526_110823__dat00.bin

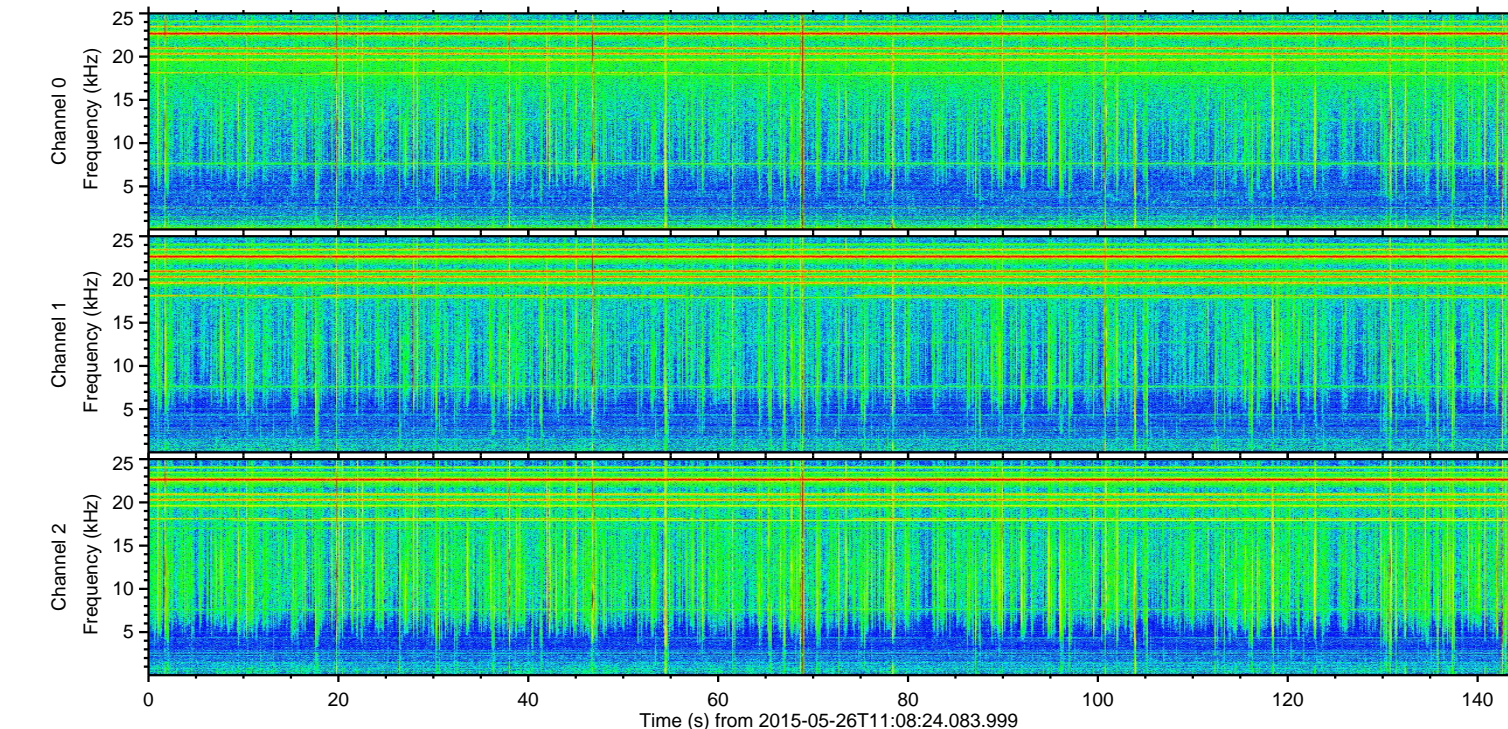
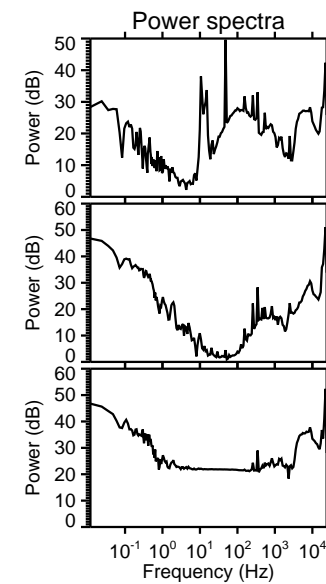
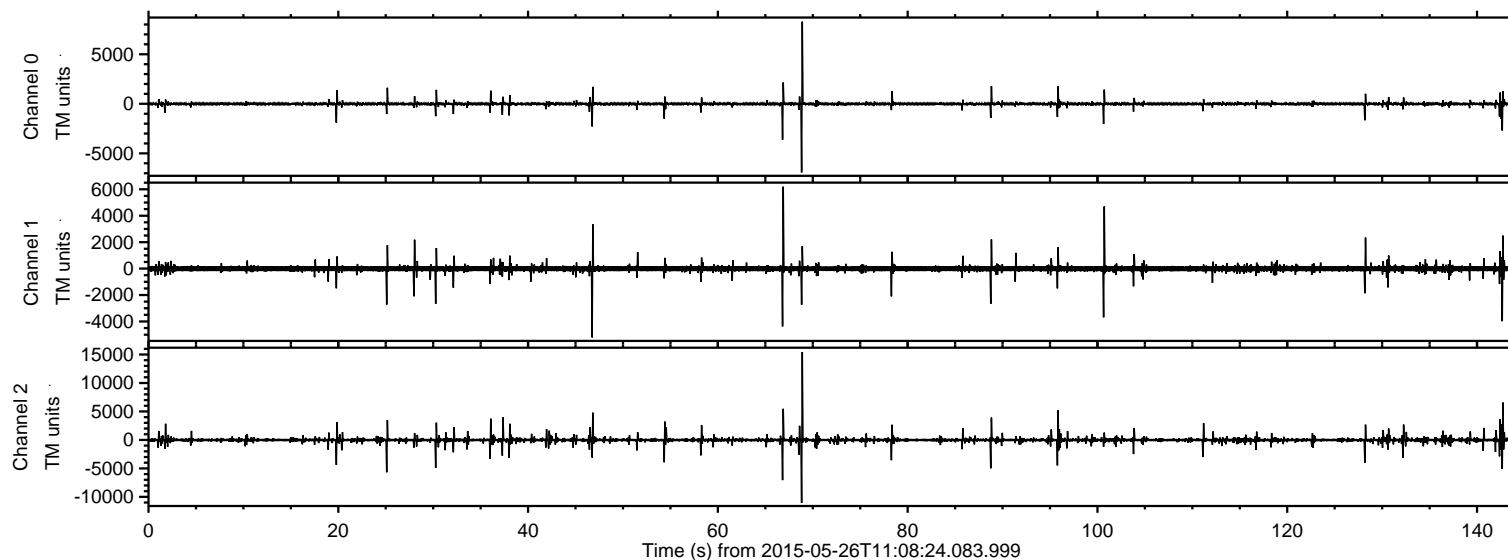
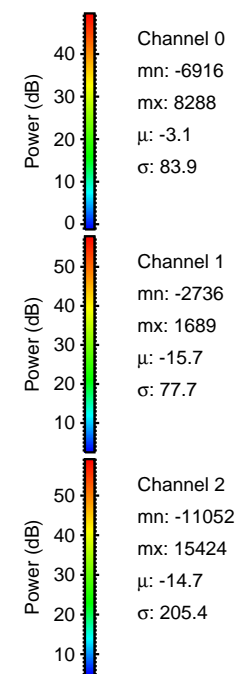
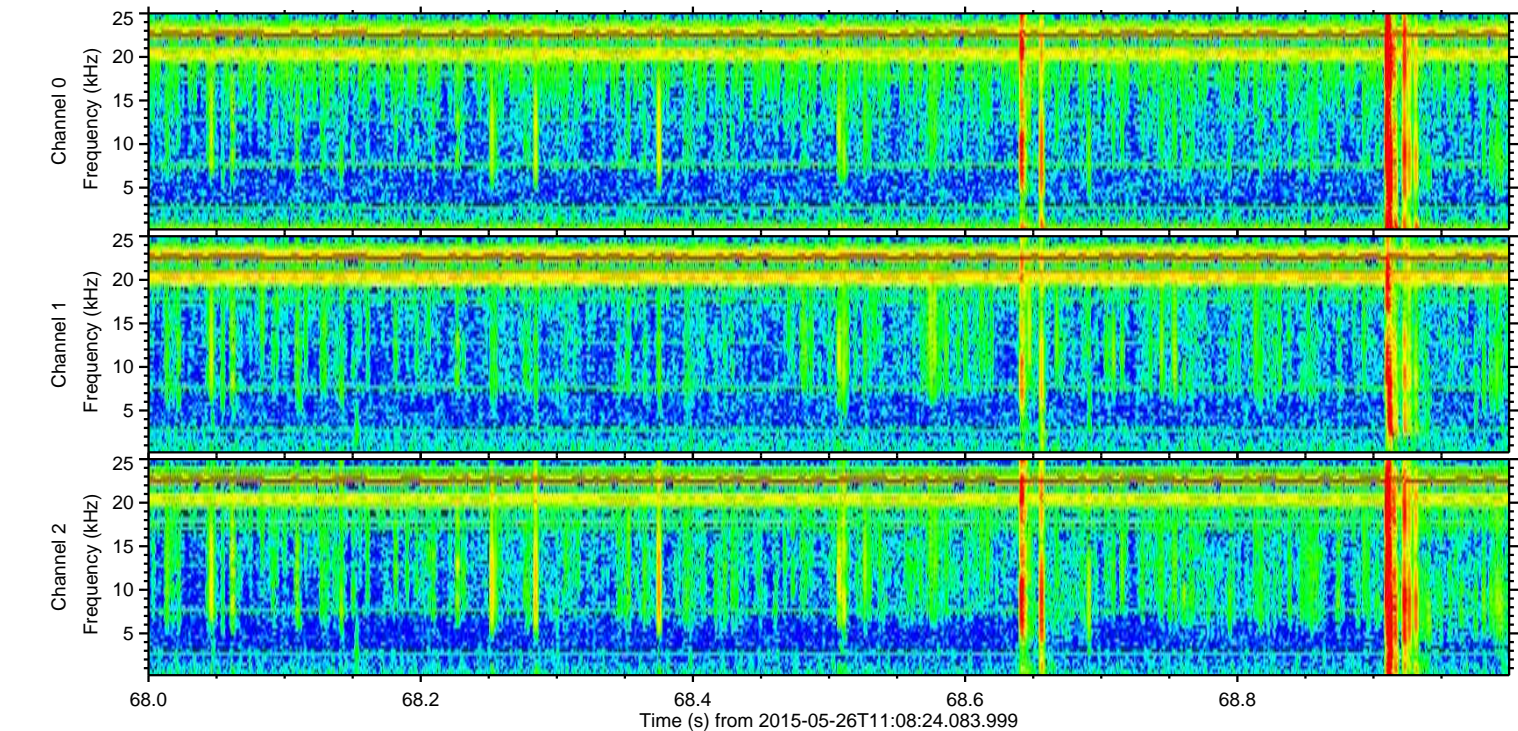
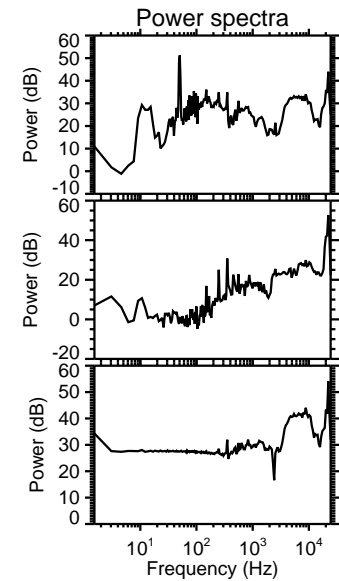
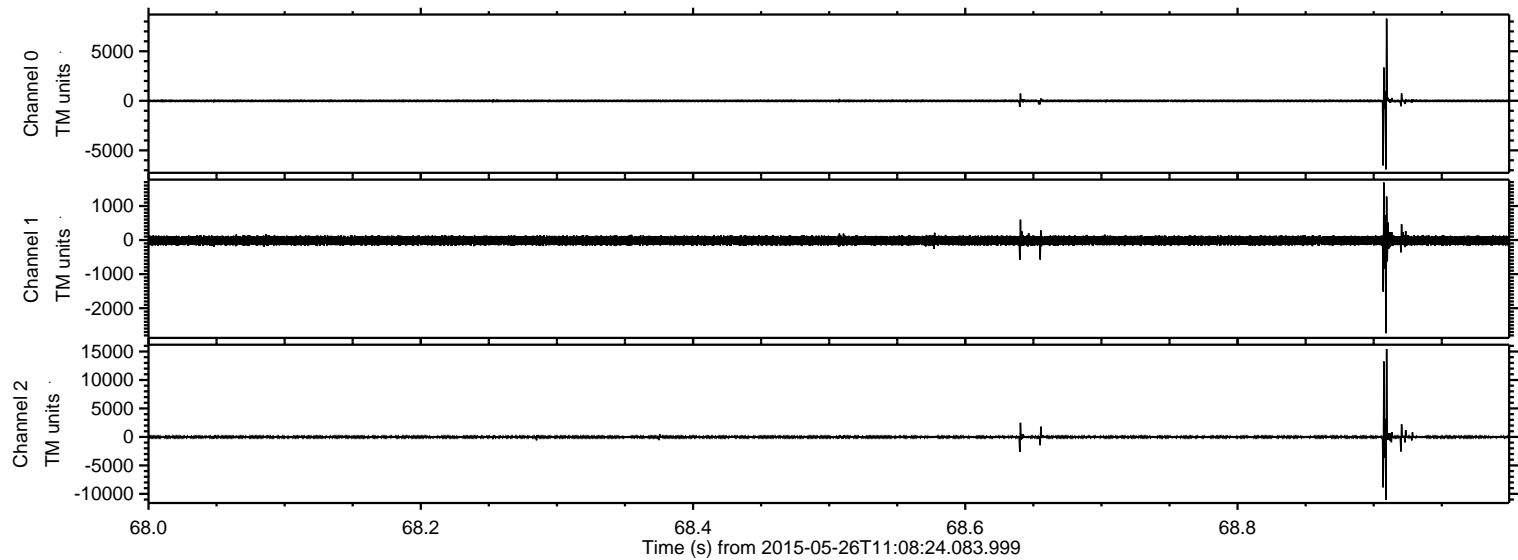

Processed Tue May 26 13:15:00 2015 by ELM ver.2012-10-06 from 001__elm20150526_110823__dat00.bin

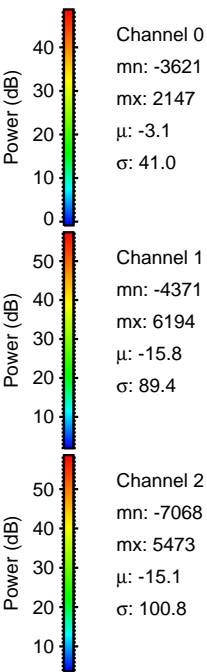
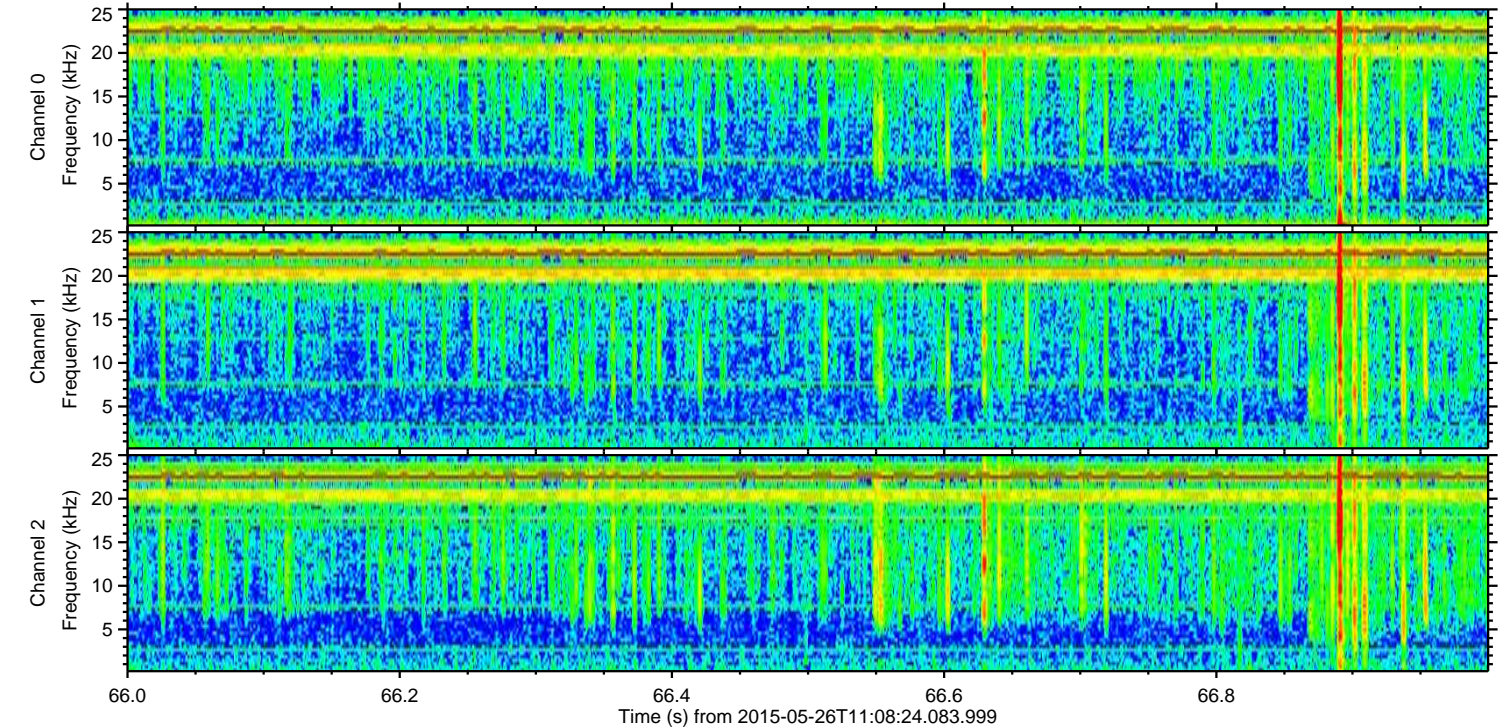
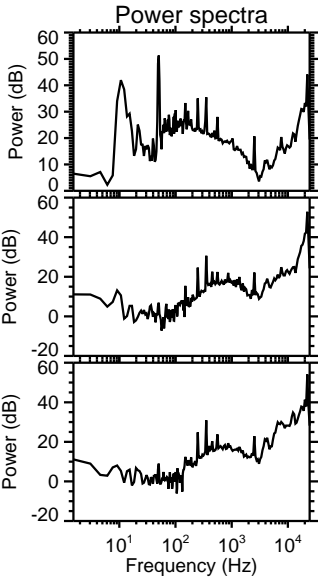
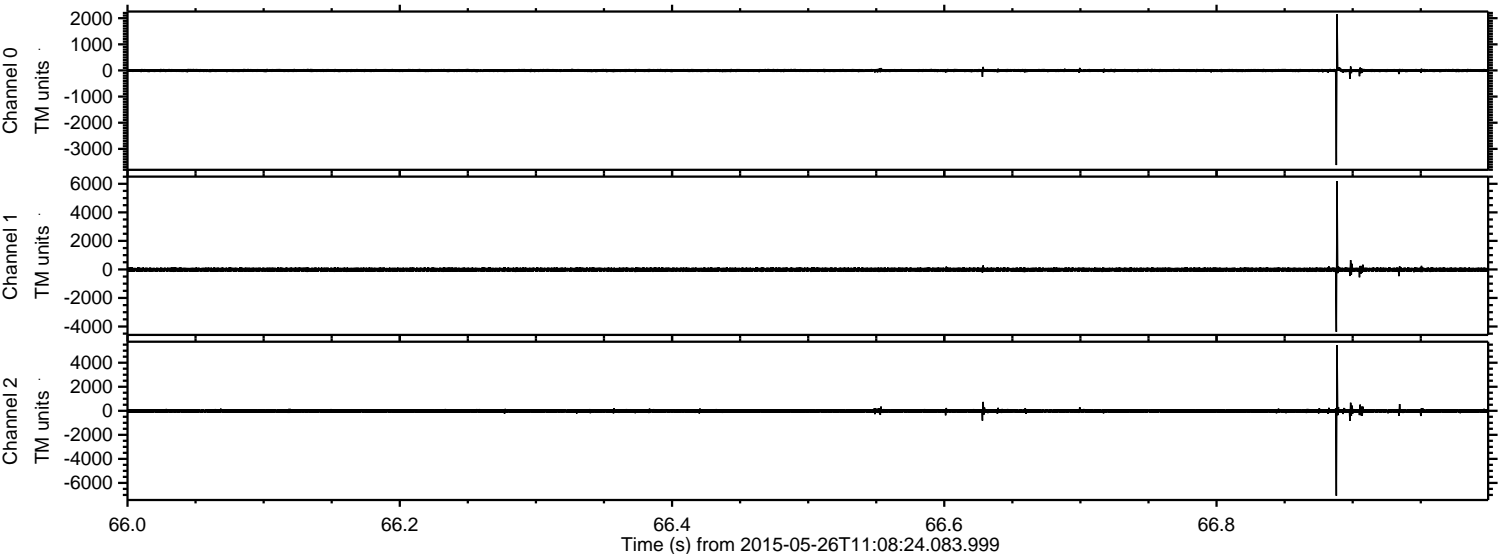

ELMAVAN 3D WAVEFORMS (Measured data sampled at 50 kHz) 49786 packets of 144 samples from 2015-05-26T11:08:24.083.999. Part 143/144

Processed Tue May 26 13:15:01 2015 by ELM ver.2012-10-06 from 001__elm20150526_110823__dat00.bin

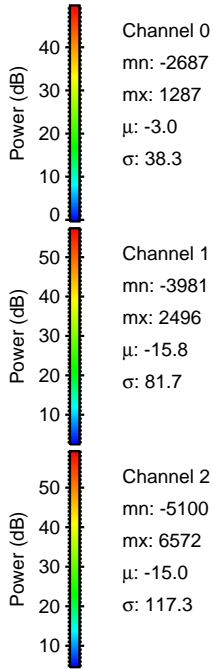
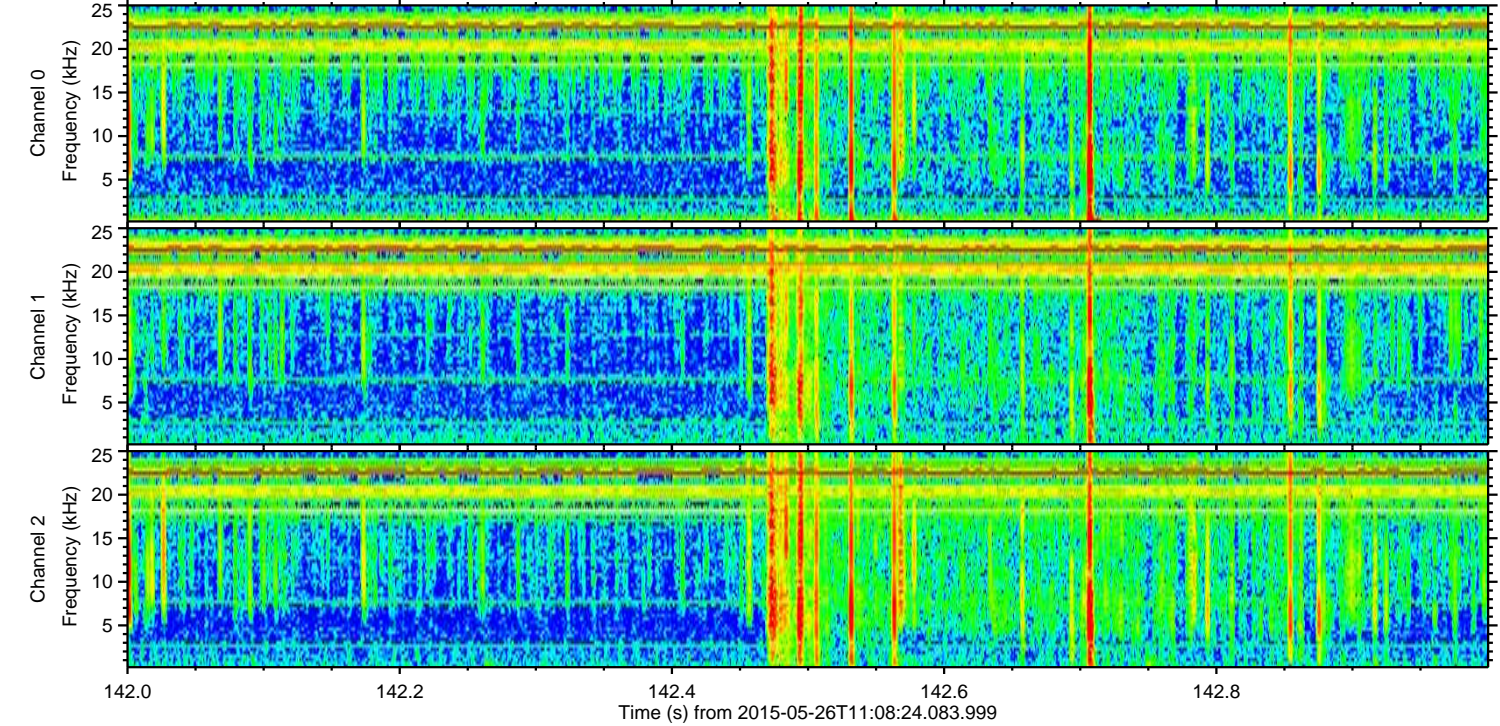
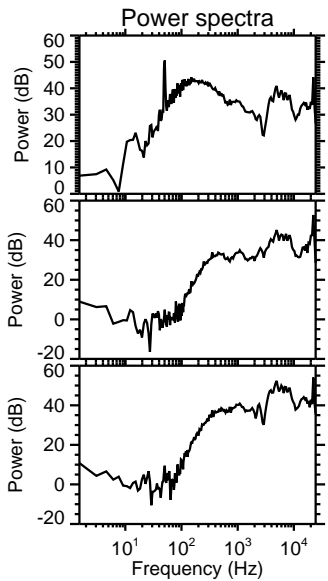
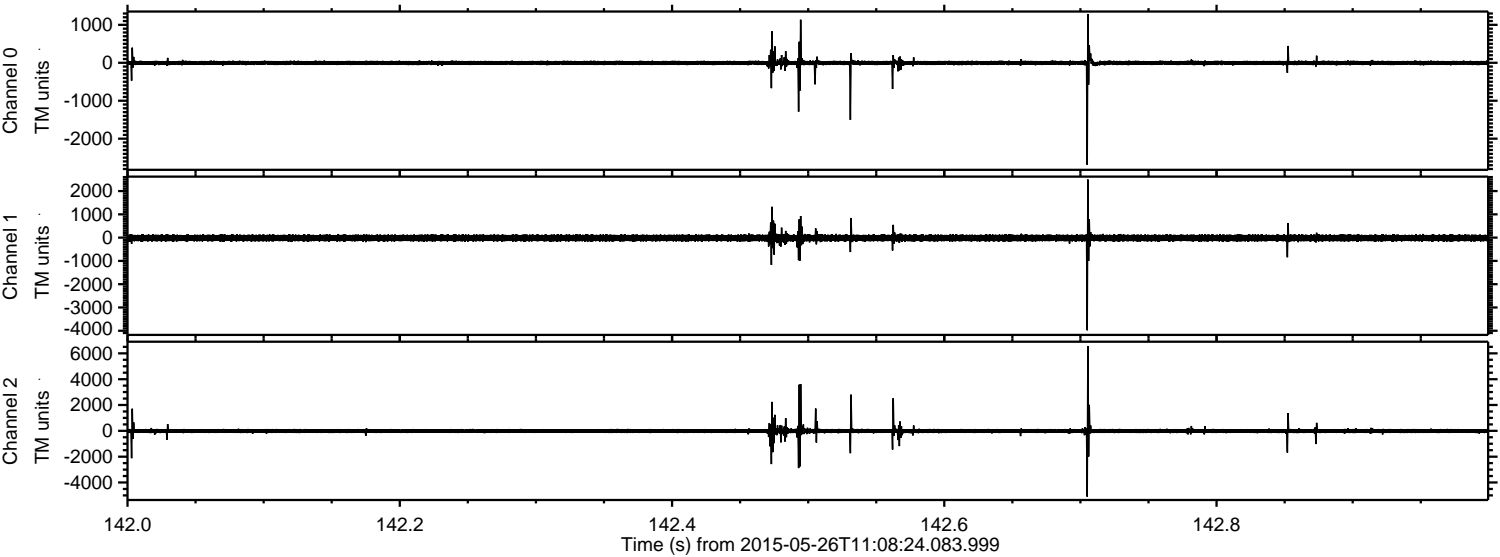

Processed Tue May 26 13:15:02 2015 by ELM ver.2012-10-06 from 001__elm20150526_110823__dat00.bin

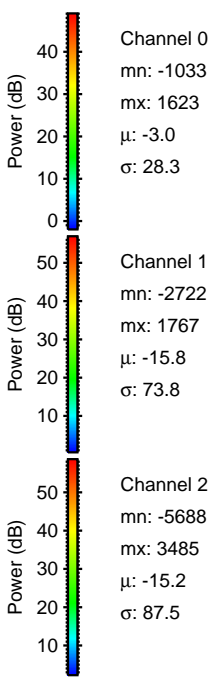
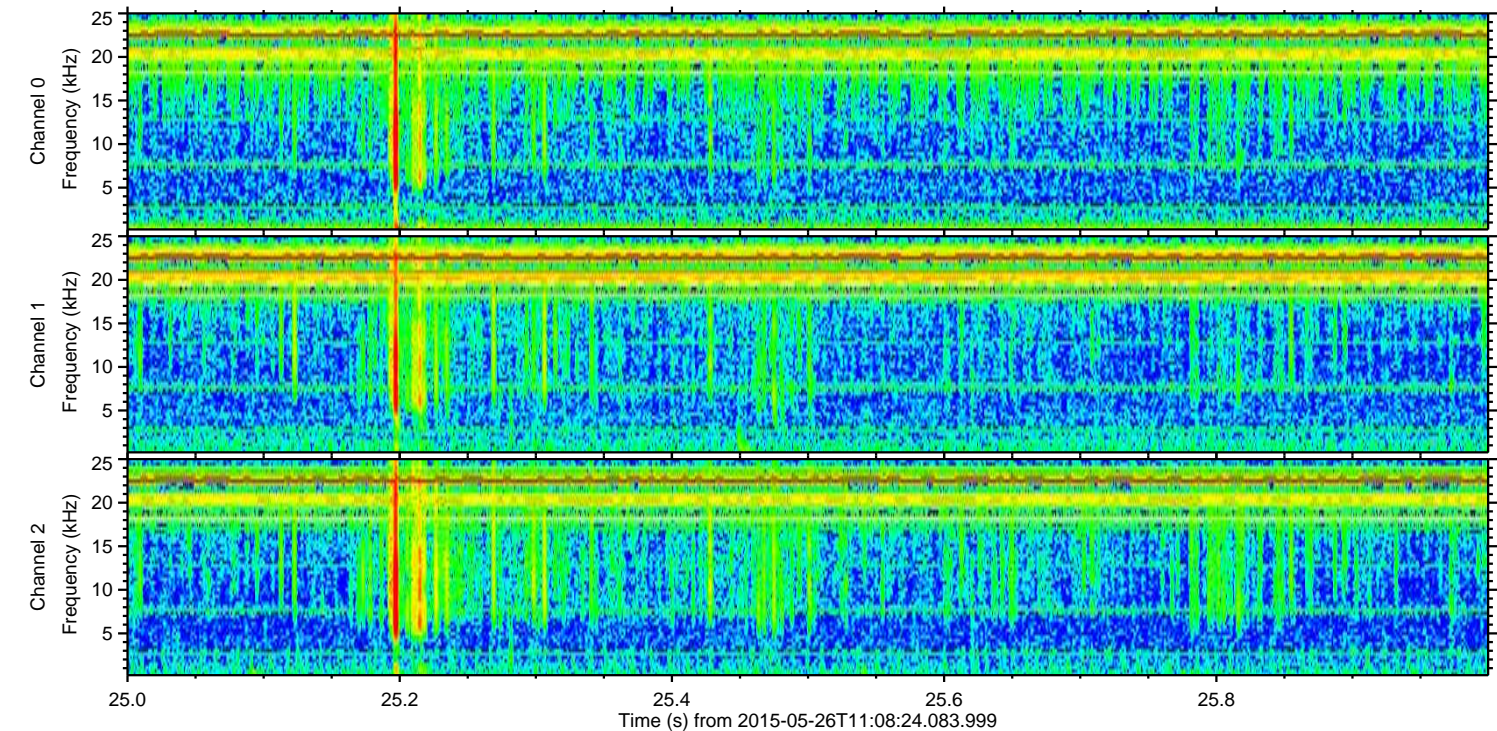
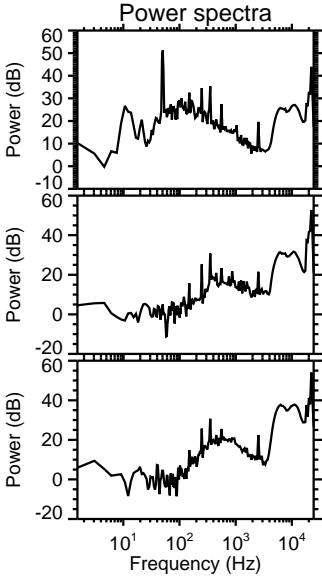
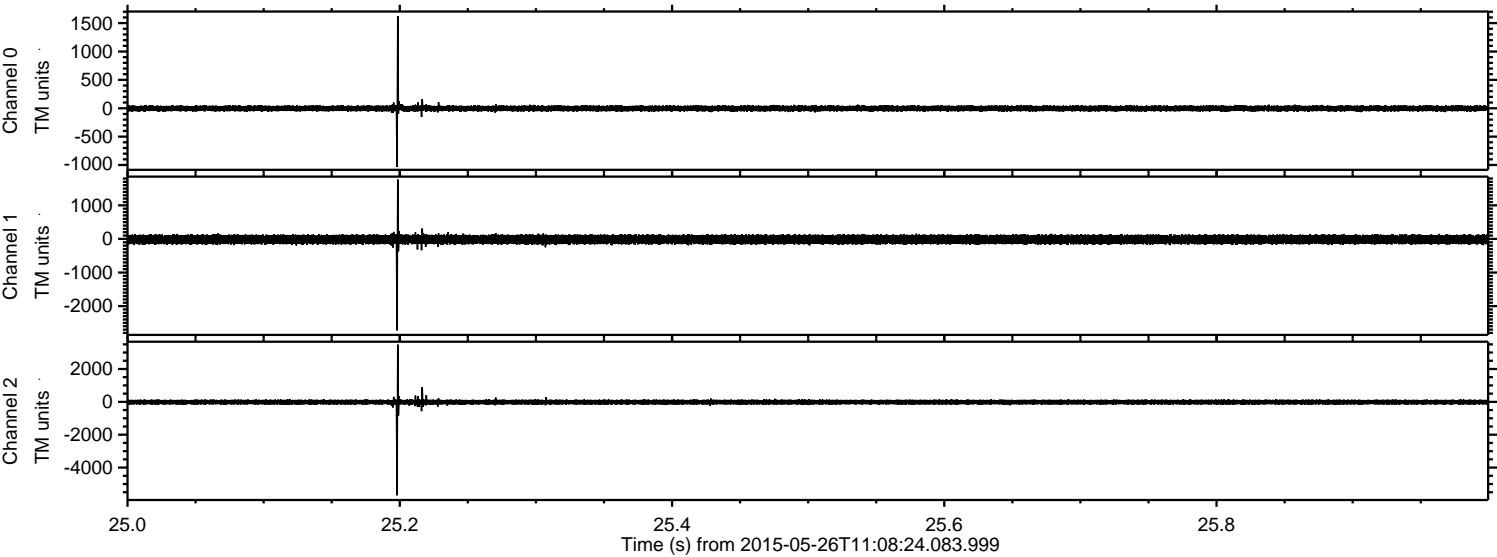

Processed Tue May 26 13:15:03 2015 by ELM ver.2012-10-06 from 001__elm20150526_110823__dat00.bin

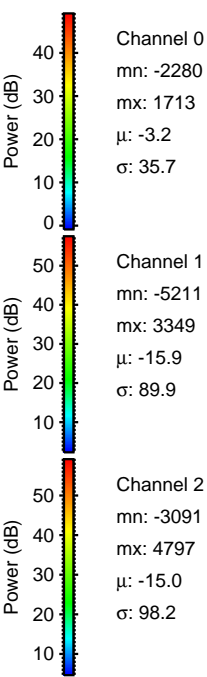
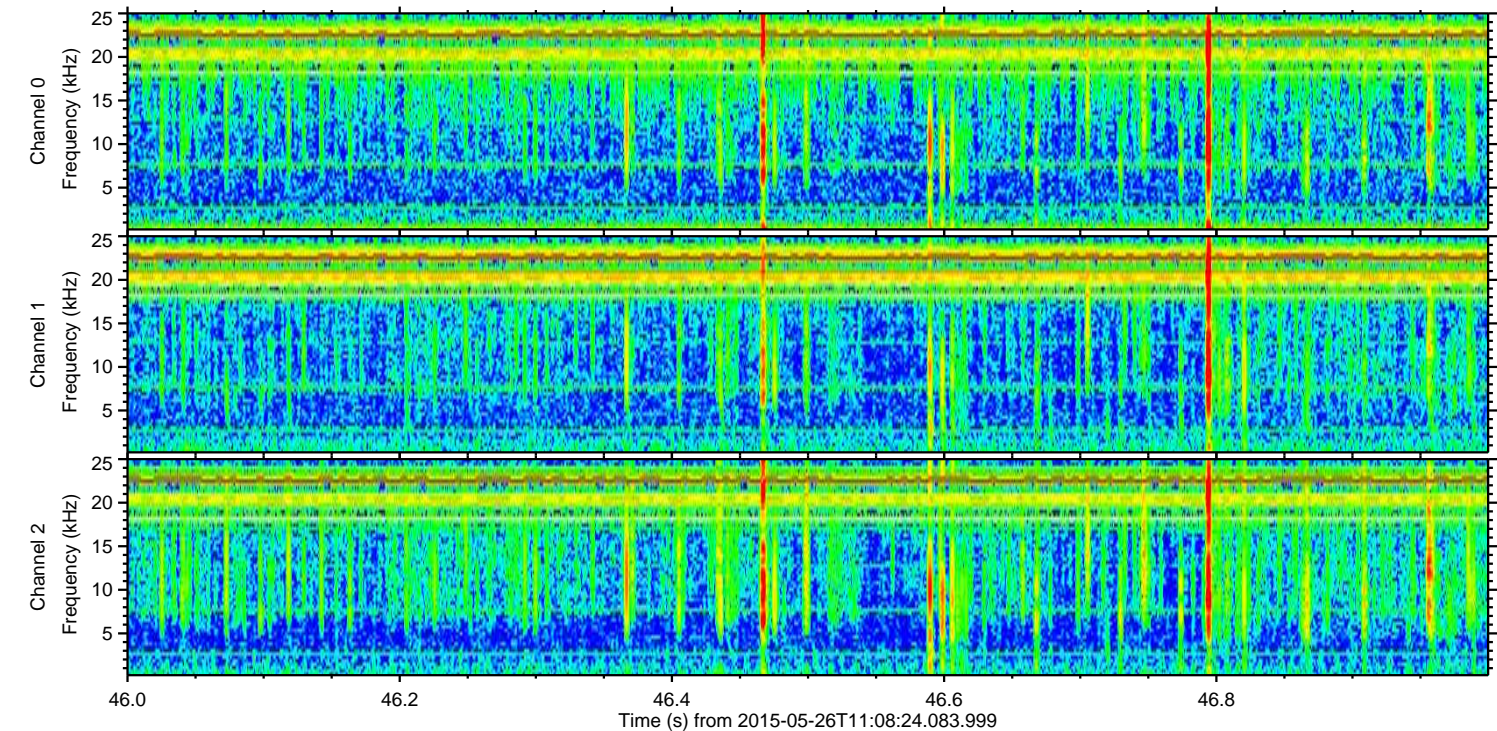
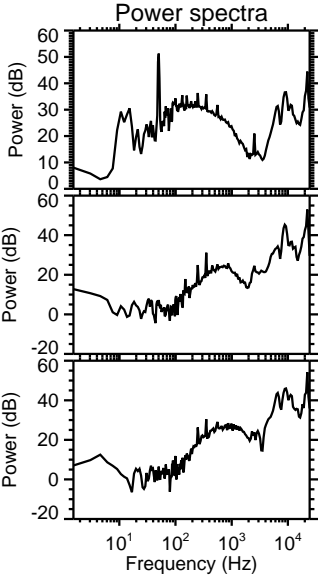
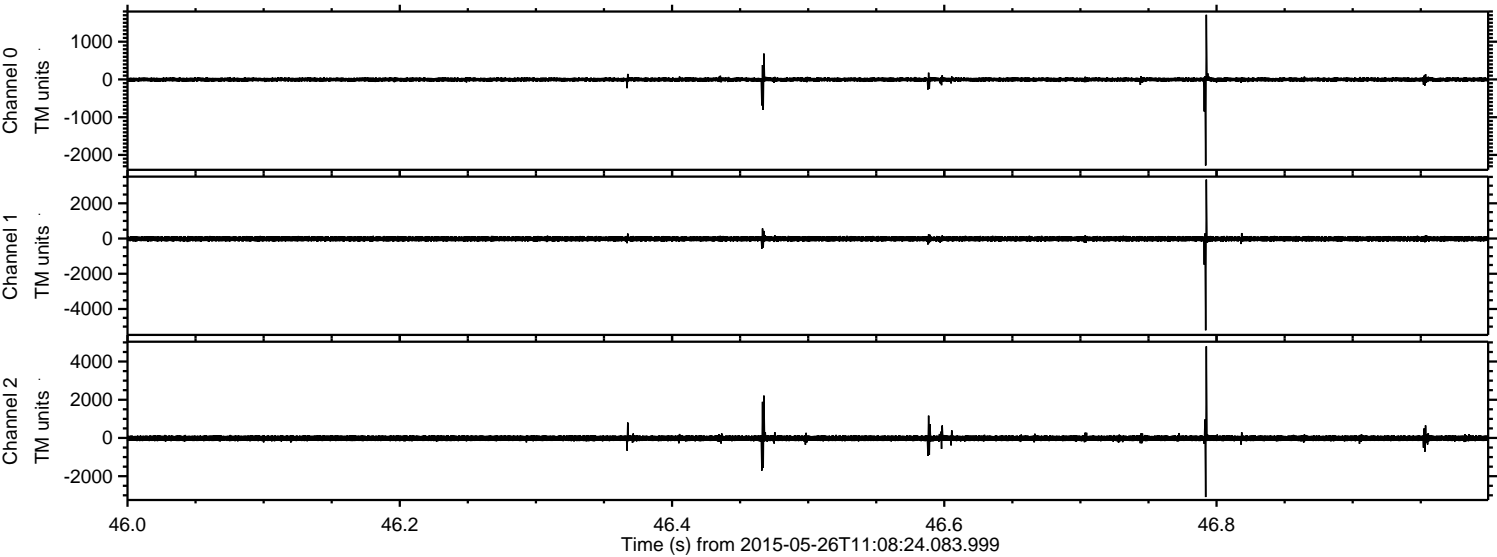

Processed Tue May 26 13:15:04 2015 by ELM ver.2012-10-06 from 001__elm20150526_110823__dat00.bin

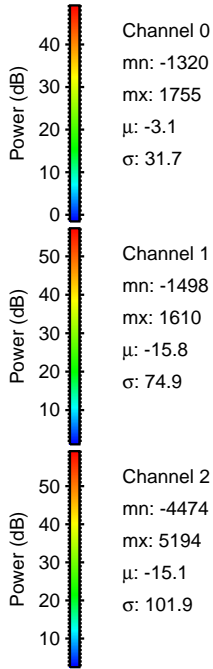
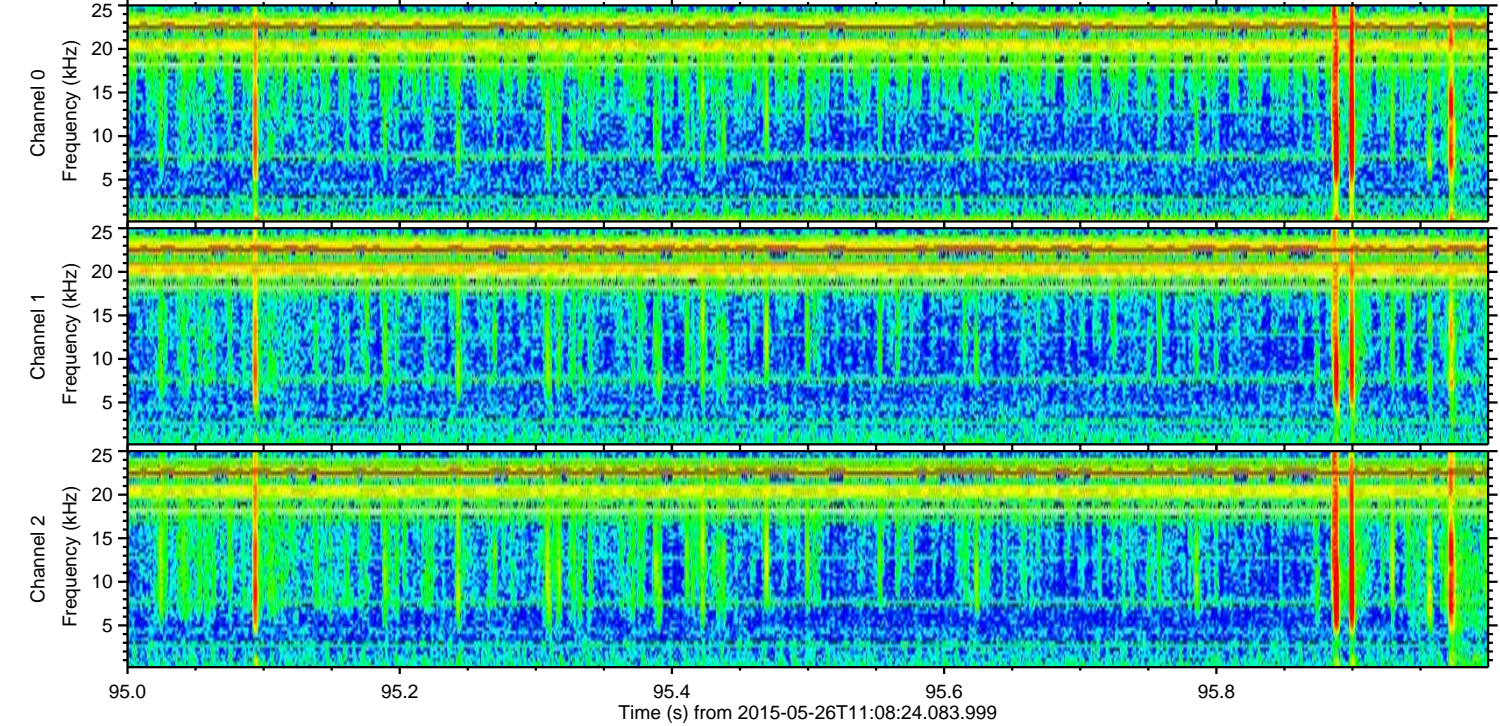
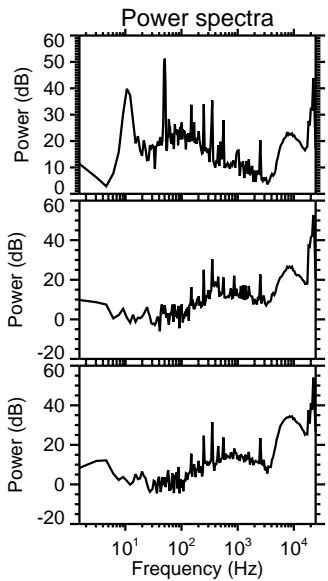
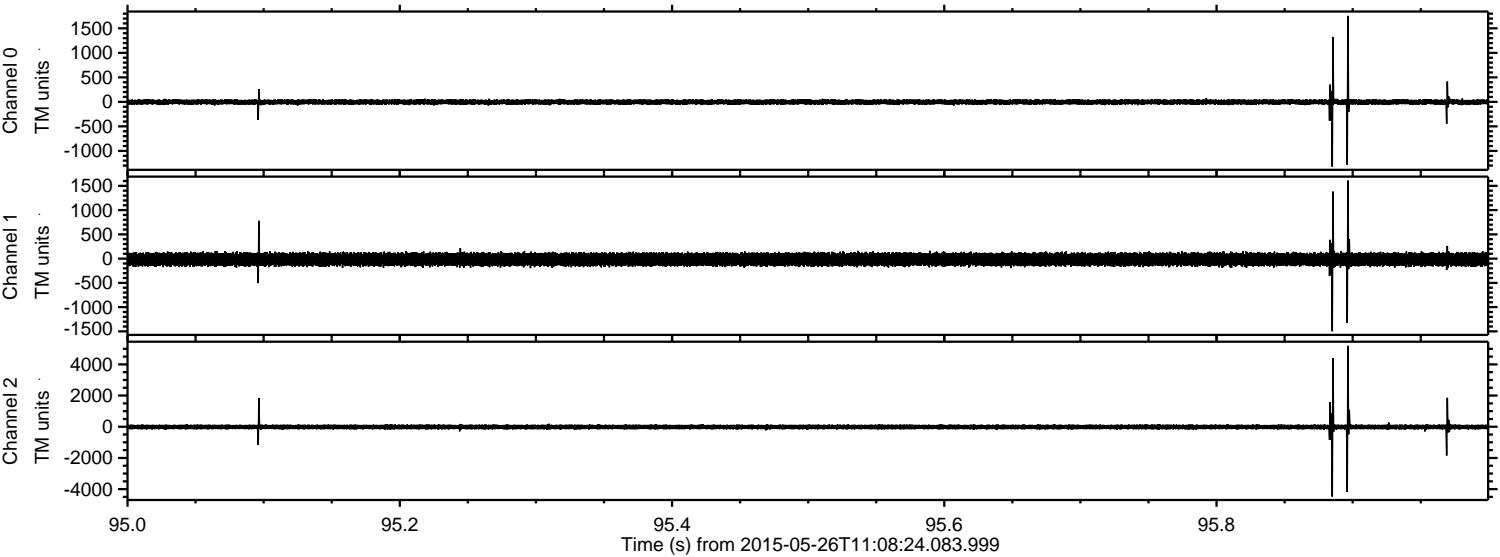

Processed Tue May 26 13:15:05 2015 by ELM ver.2012-10-06 from 001__elm20150526_110823__dat00.bin

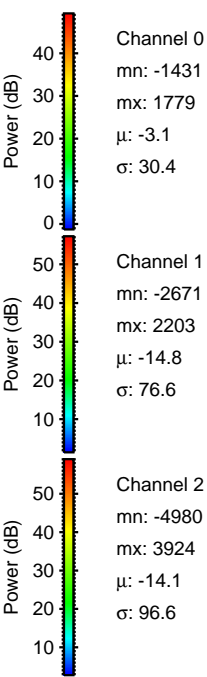
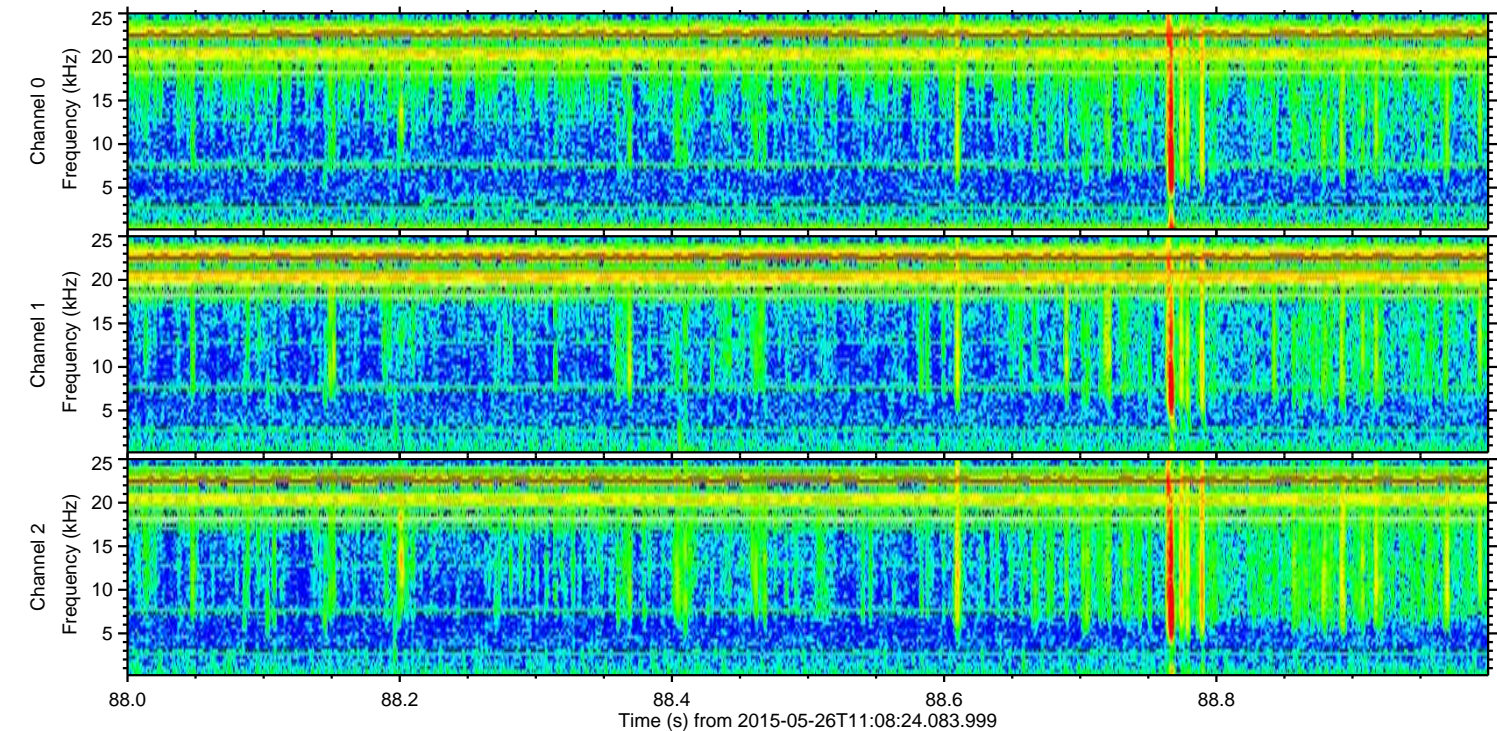
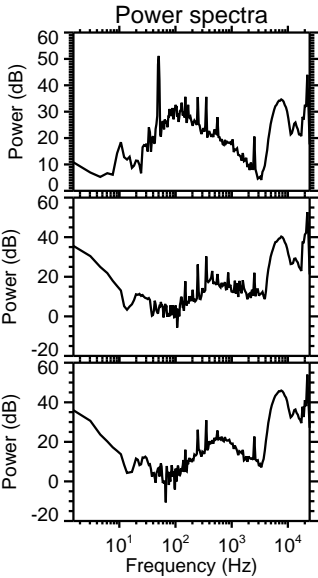
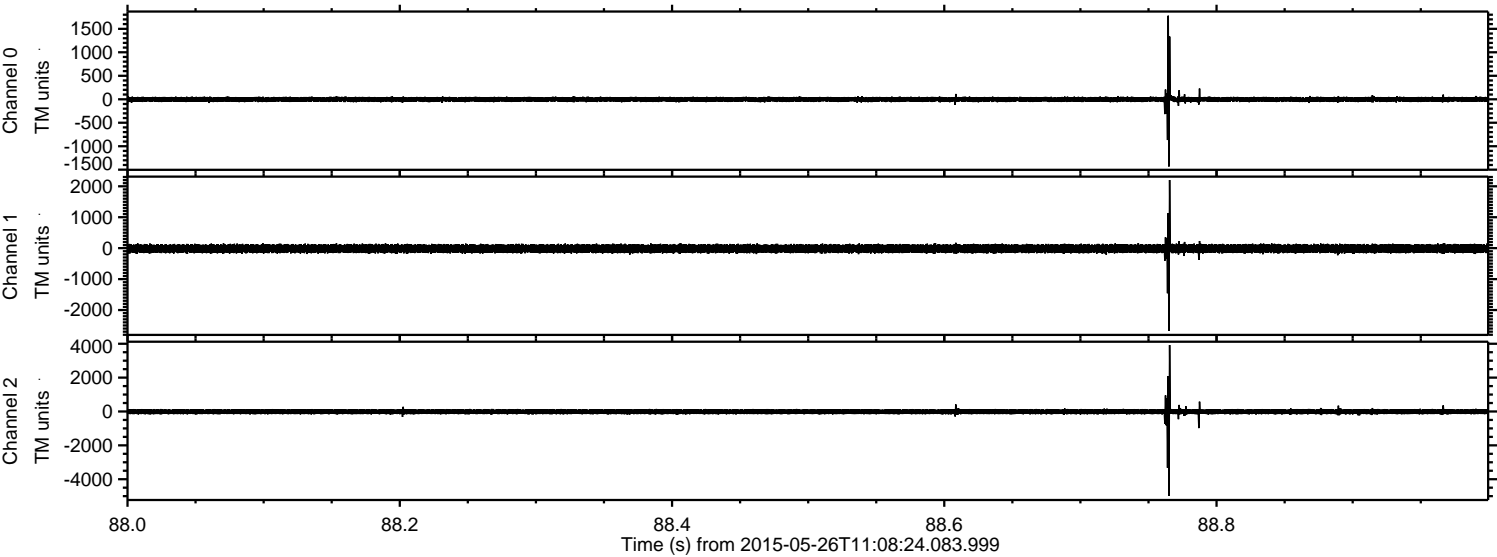

Channel 0
mn: -1431
mx: 1779
 μ : -3.1
 σ : 30.4

Channel 1
mn: -2671
mx: 2203
 μ : -14.8
 σ : 76.6

Channel 2
mn: -4980
mx: 3924
 μ : -14.1
 σ : 96.6

Processed Tue May 26 13:15:06 2015 by ELM ver.2012-10-06 from 001__elm20150526_110823__dat00.bin

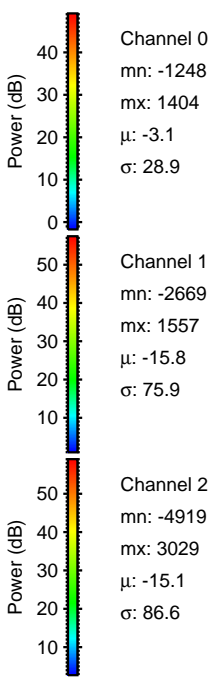
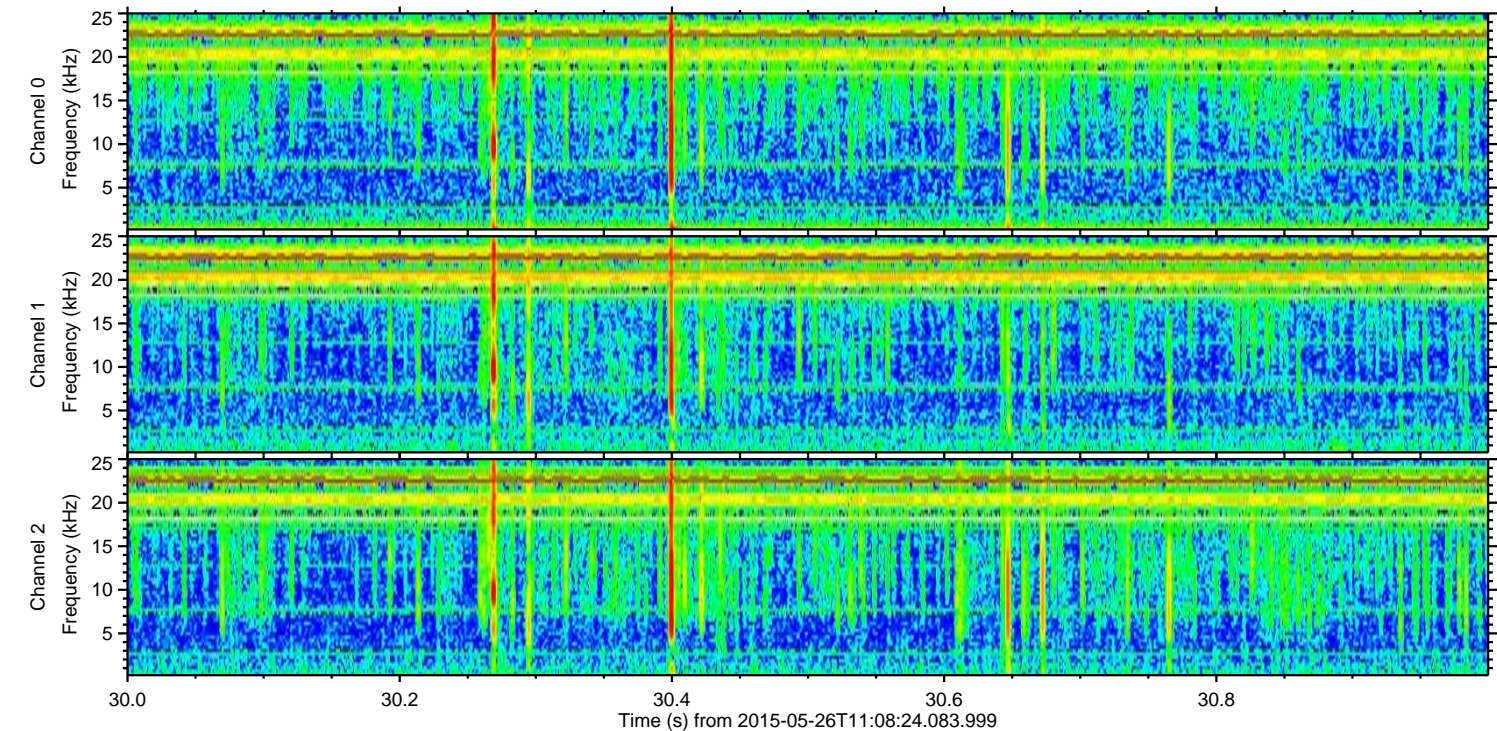
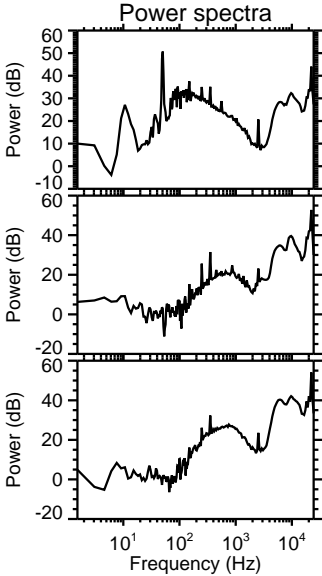
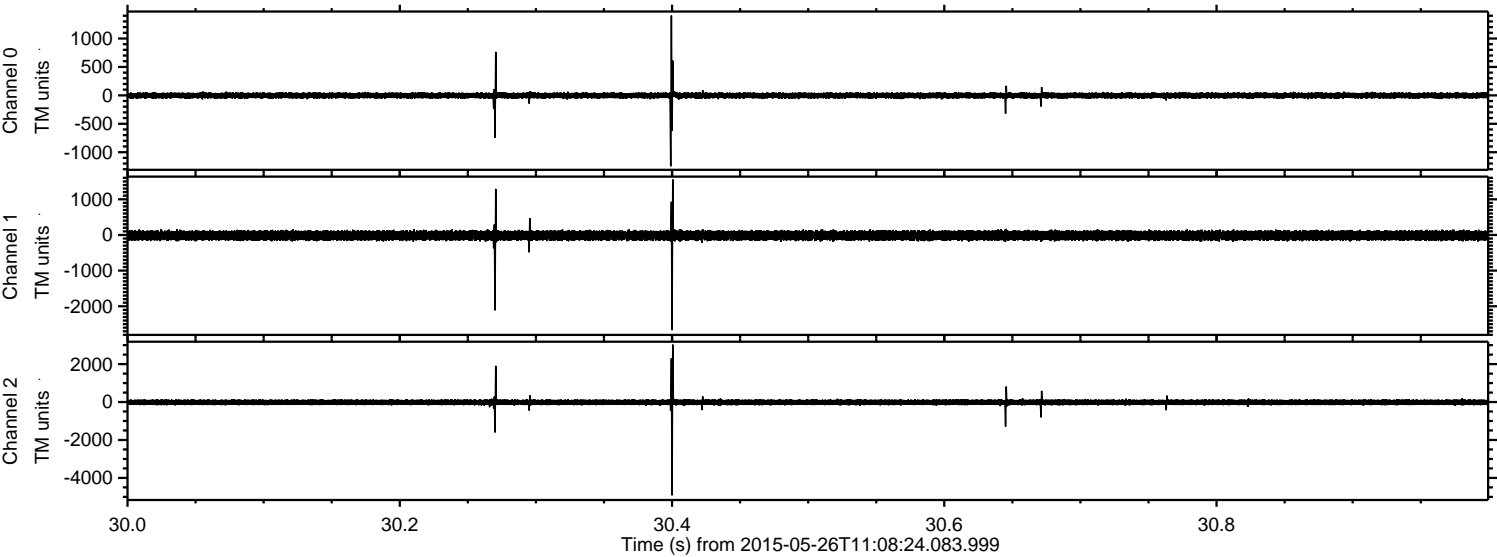

ELMAVAN 3D WAVEFORMS (Measured data sampled at 50 kHz) 49786 packets of 144 samples from 2015-05-26T11:08:24.083.999. Part 101/144

Processed Tue May 26 13:15:07 2015 by ELM ver.2012-10-06 from 001__elm20150526_110823__dat00.bin

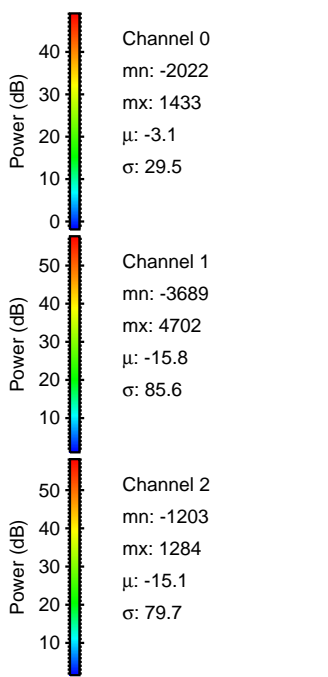
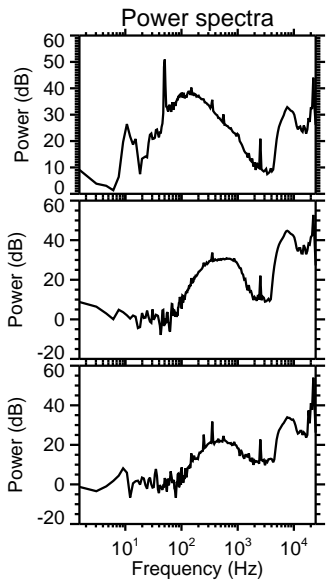
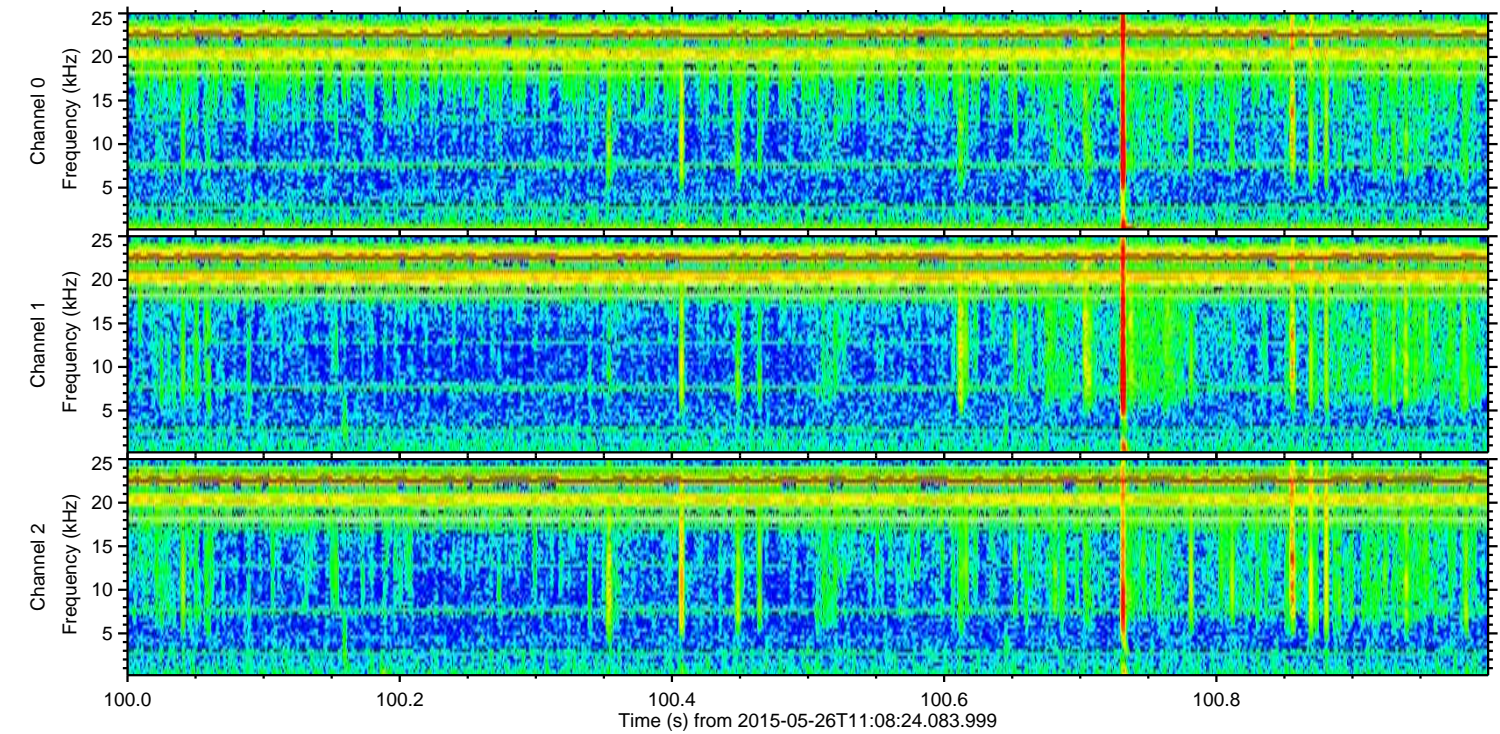
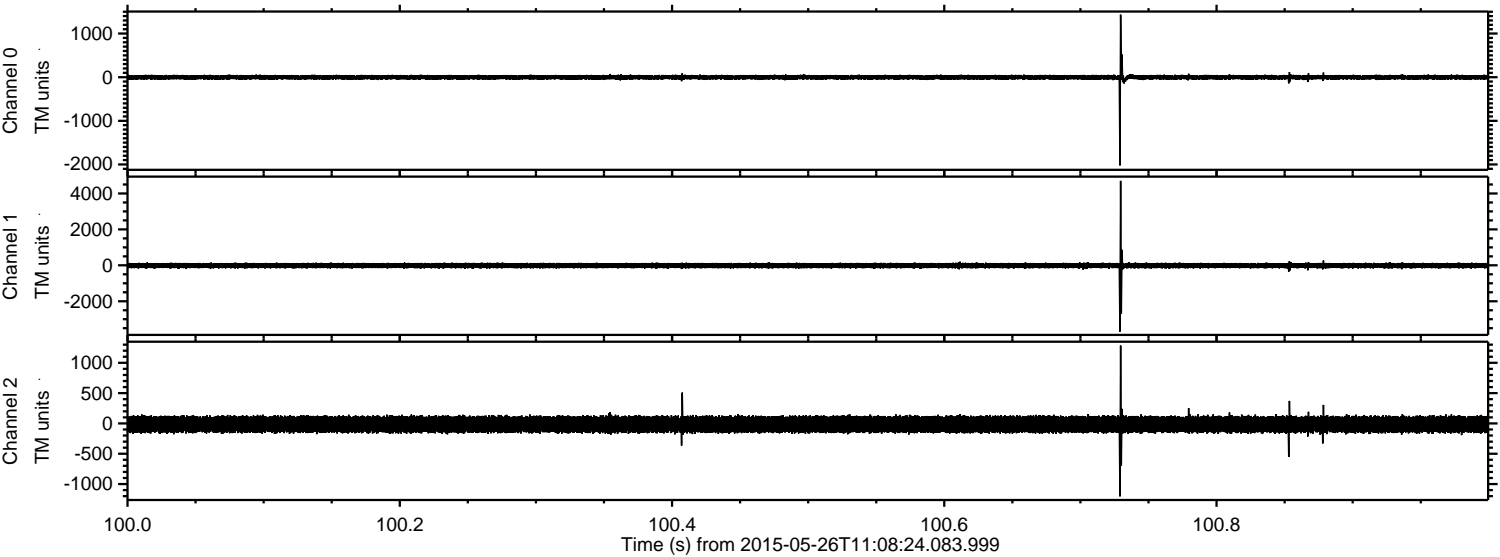

Channel 0
mn: -2022
mx: 1433
 μ : -3.1
 σ : 29.5

Channel 1
mn: -3689
mx: 4702
 μ : -15.8
 σ : 85.6

Channel 2
mn: -1203
mx: 1284
 μ : -15.1
 σ : 79.7

Processed Tue May 26 13:15:08 2015 by ELM ver.2012-10-06 from 001__elm20150526_110823__dat00.bin

