

# ELMAVAN 3D WAVEFORMS (Measured data sampled at 50 kHz) 49696 packets of 144 samples from 2015-05-26T09:23:20.465.999.

Processed Tue May 26 11:30:00 2015 by ELM ver.2012-10-06 from 001\_\_elm20150526\_092319\_\_dat00.bin

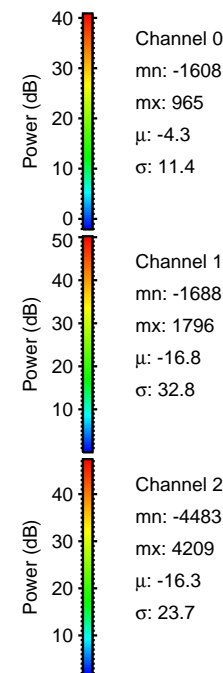

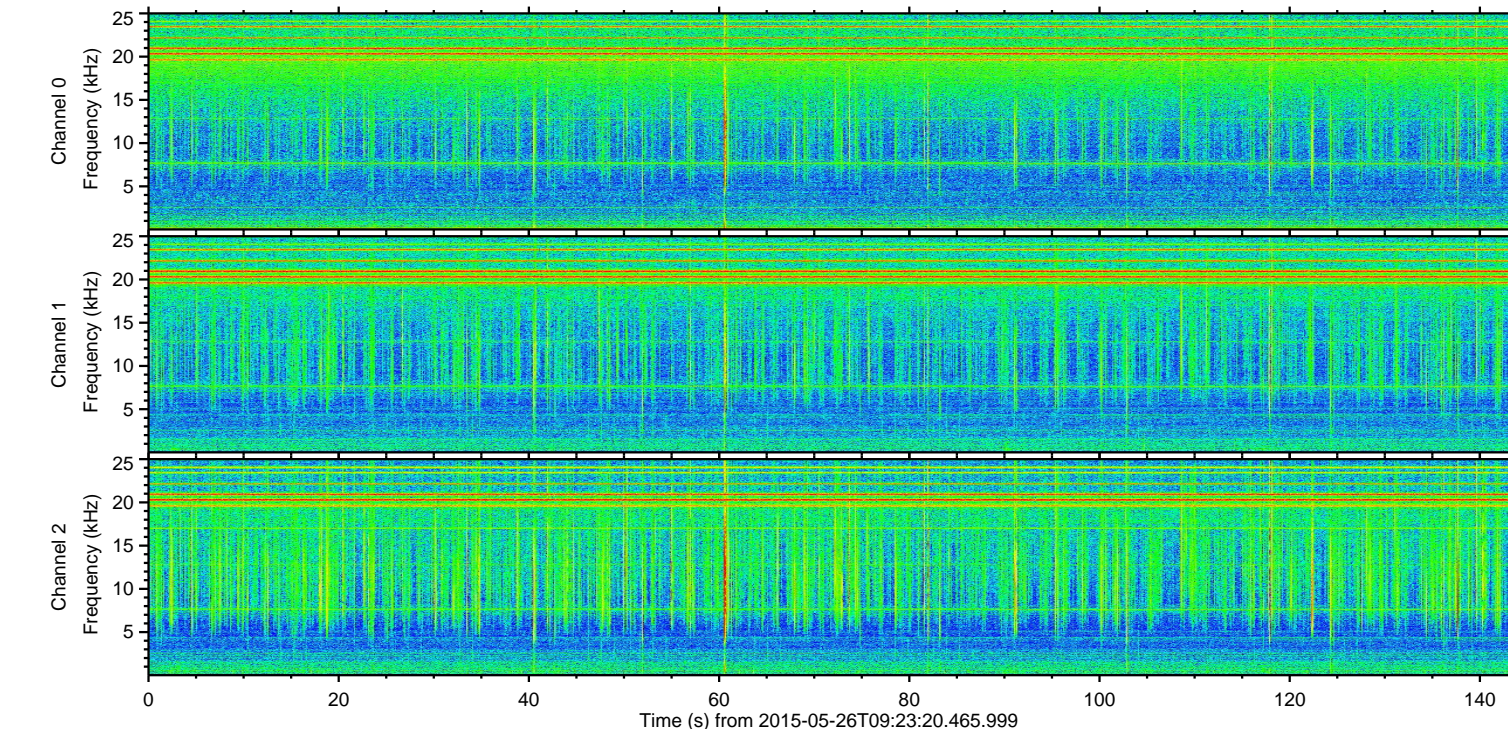
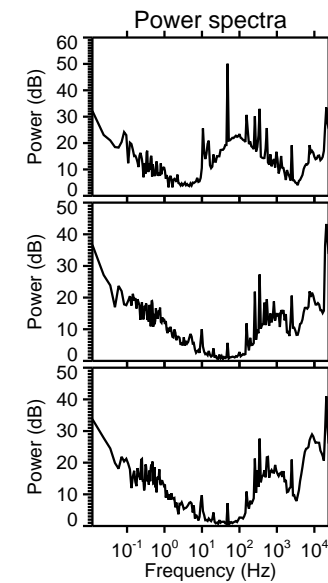
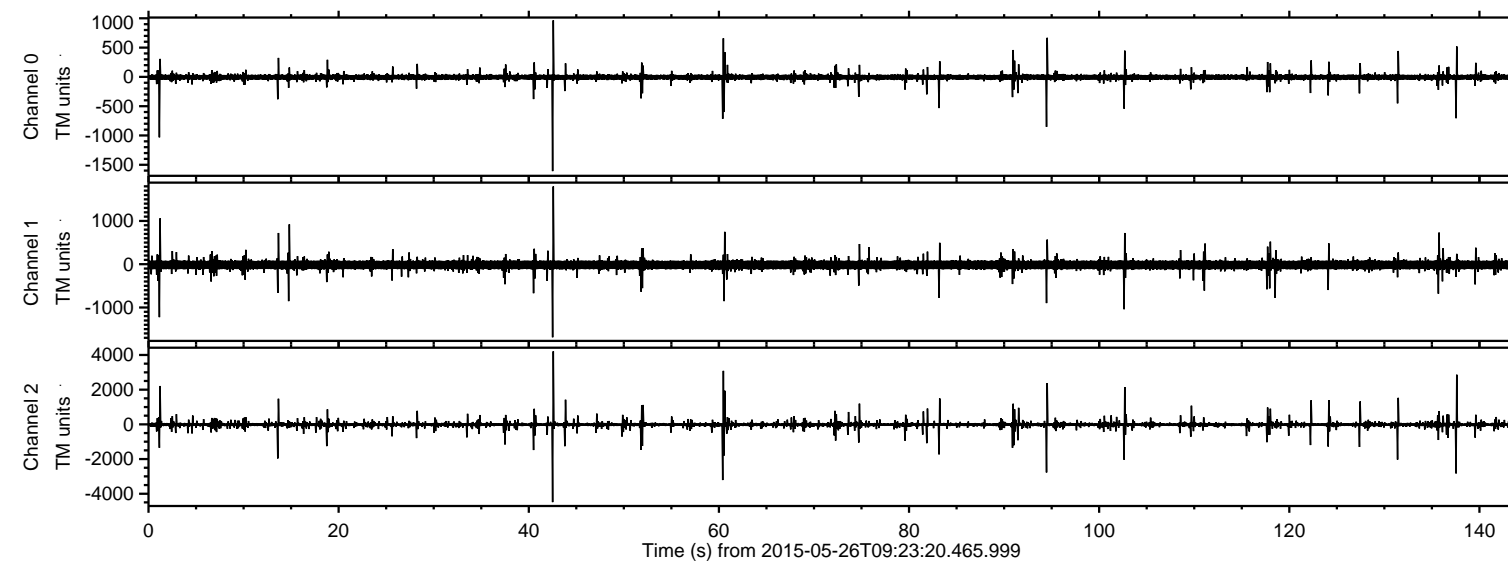

Processed Tue May 26 11:30:12 2015 by ELM ver.2012-10-06 from 001\_\_elm20150526\_092319\_\_dat00.bin

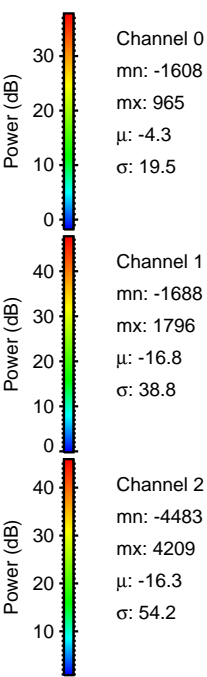
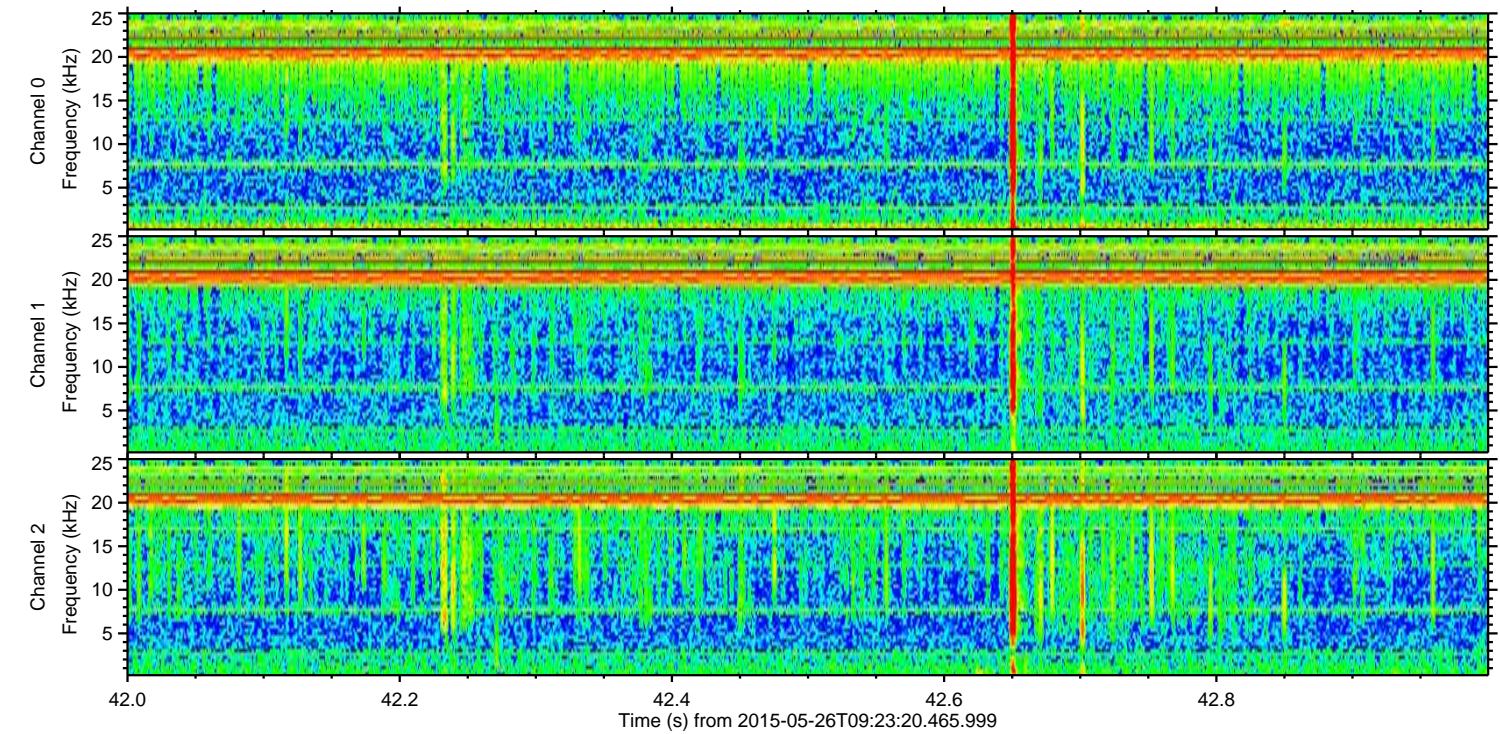
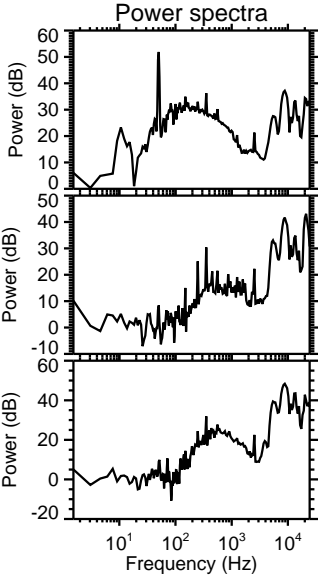
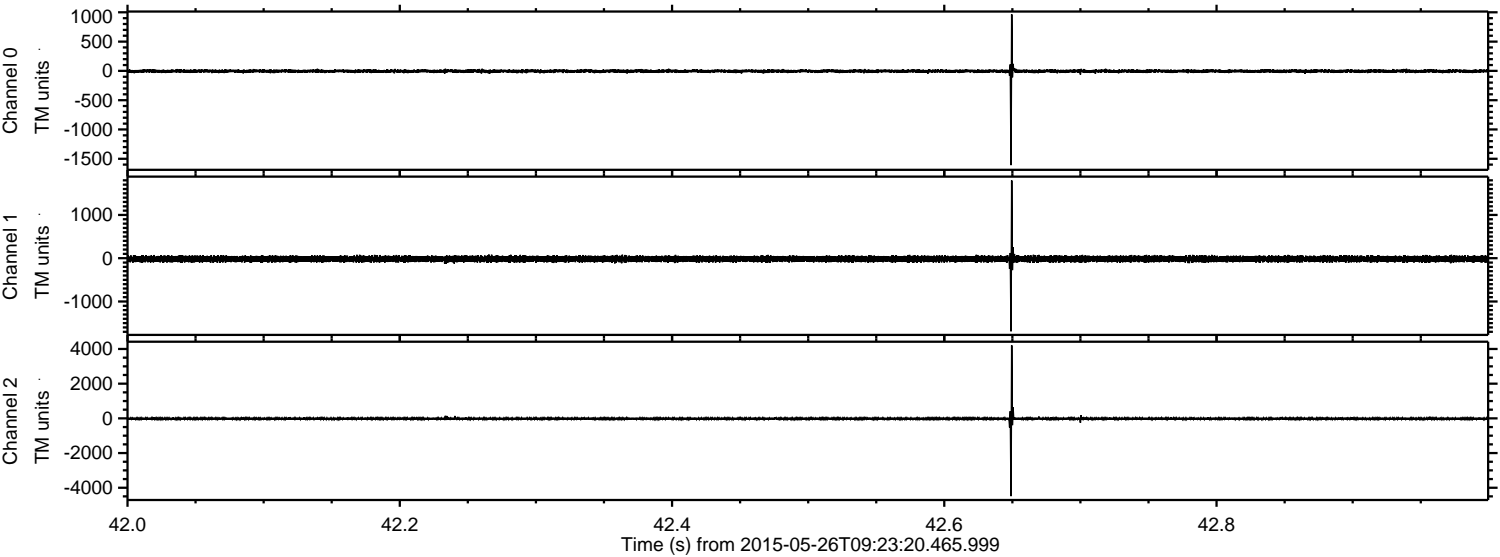

Channel 0  
mn: -1608  
mx: 965  
 $\mu$ : -4.3  
 $\sigma$ : 19.5

Channel 1  
mn: -1688  
mx: 1796  
 $\mu$ : -16.8  
 $\sigma$ : 38.8

Channel 2  
mn: -4483  
mx: 4209  
 $\mu$ : -16.3  
 $\sigma$ : 54.2



Processed Tue May 26 11:30:13 2015 by ELM ver.2012-10-06 from 001\_\_elm20150526\_092319\_\_dat00.bin

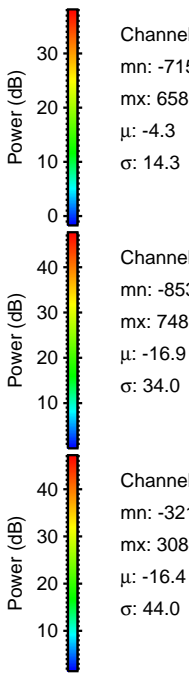
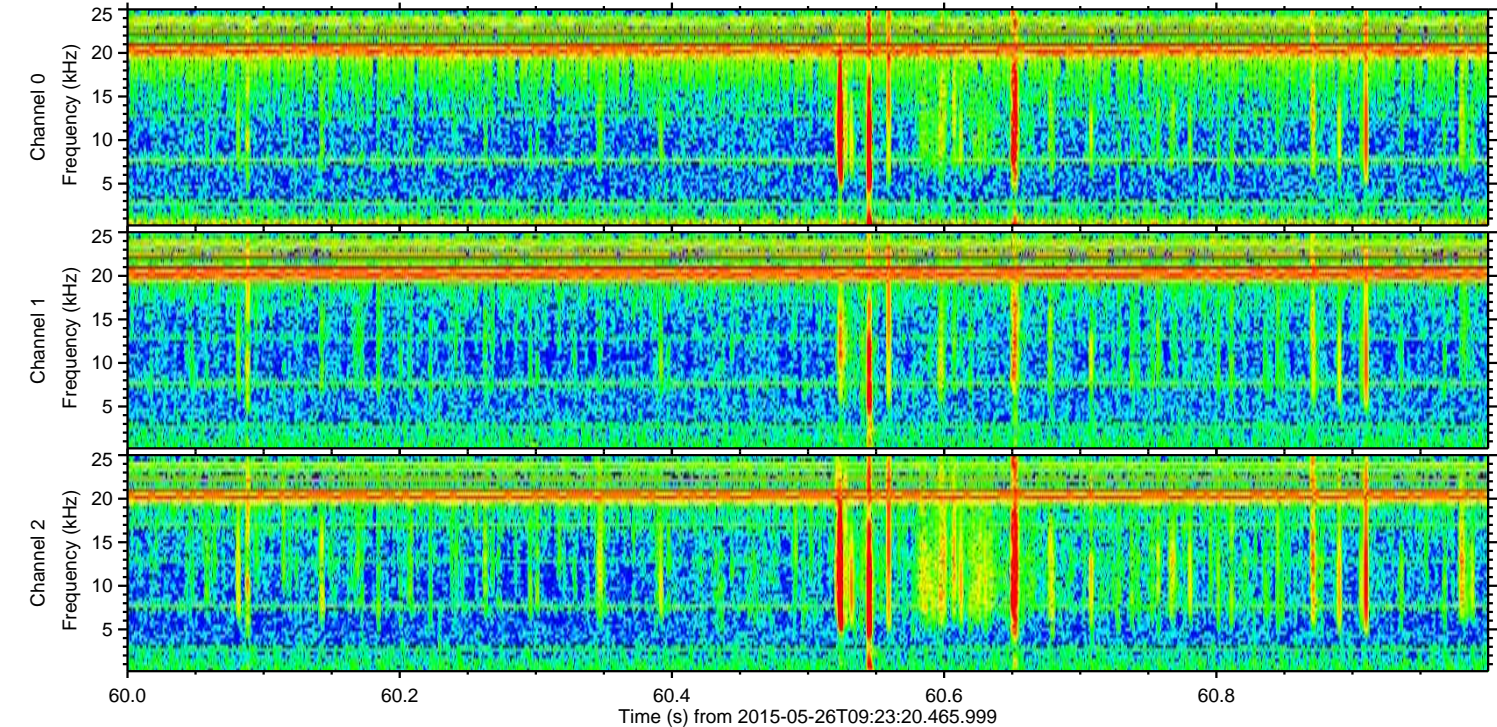
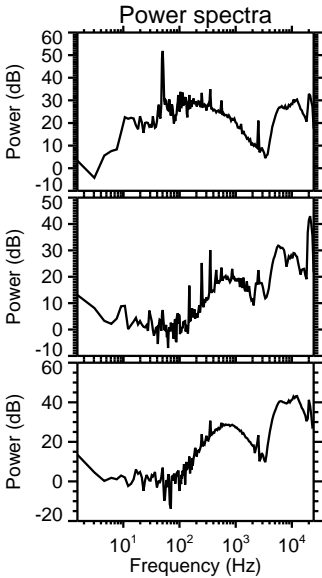
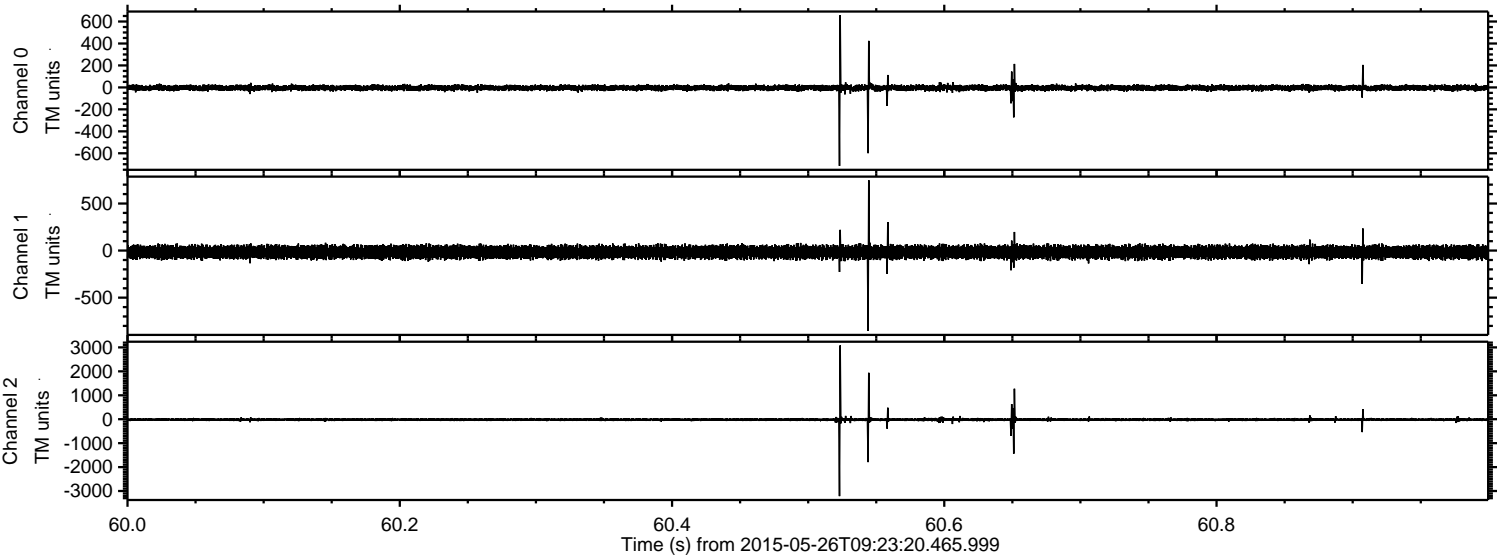



ELMAVAN 3D WAVEFORMS (Measured data sampled at 50 kHz) 49696 packets of 144 samples from 2015-05-26T09:23:20.465.999. Part 138/144

Processed Tue May 26 11:30:14 2015 by ELM ver.2012-10-06 from 001\_\_elm20150526\_092319\_\_dat00.bin

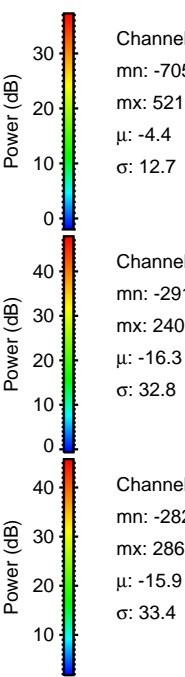
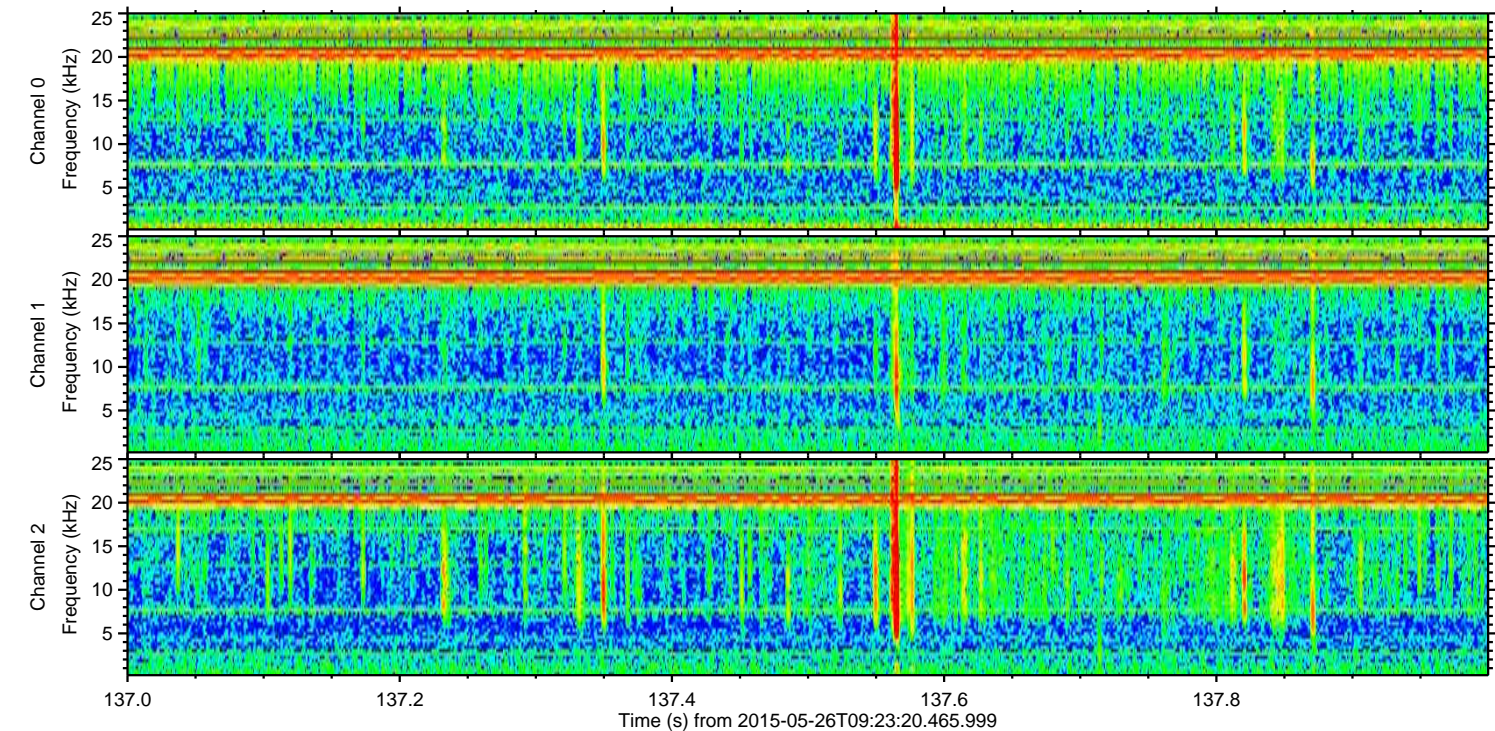
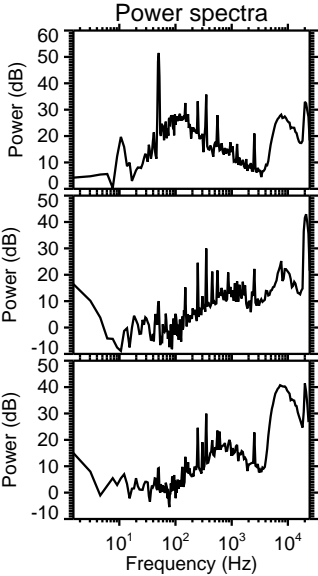
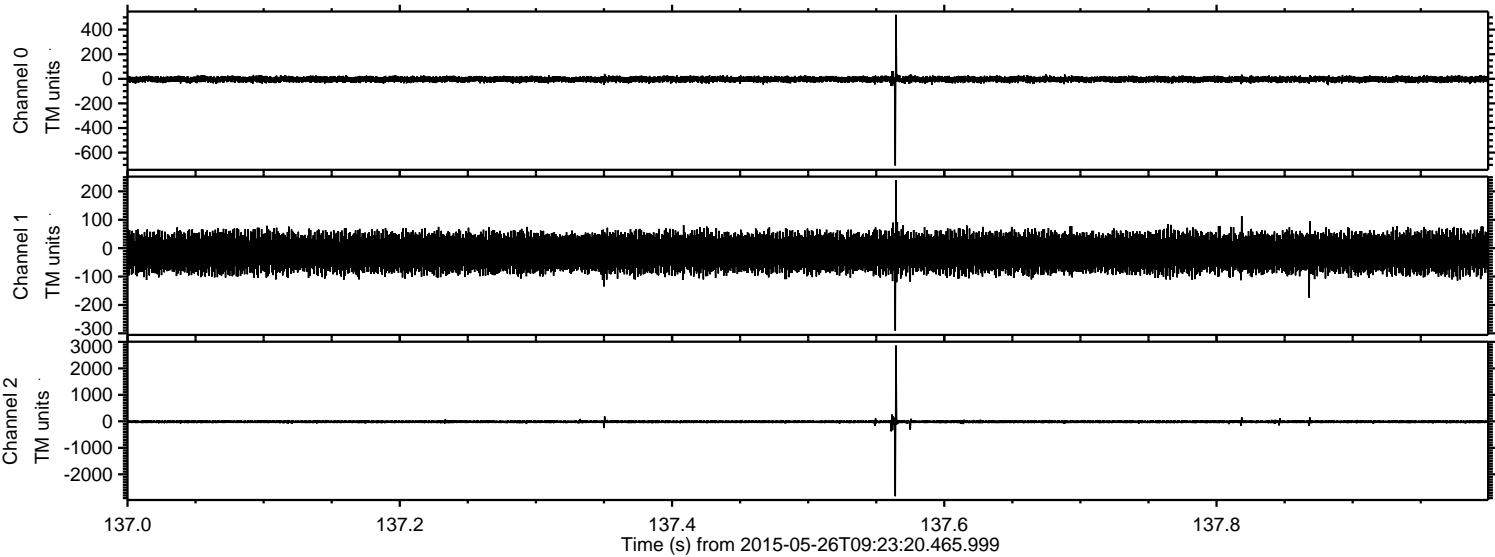



Processed Tue May 26 11:30:15 2015 by ELM ver.2012-10-06 from 001\_\_elm20150526\_092319\_\_dat00.bin

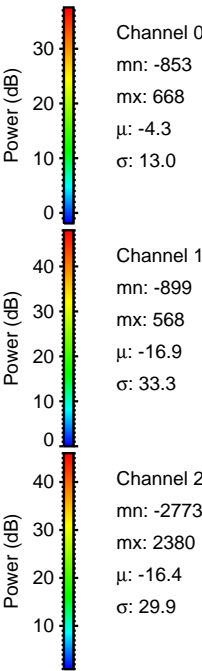
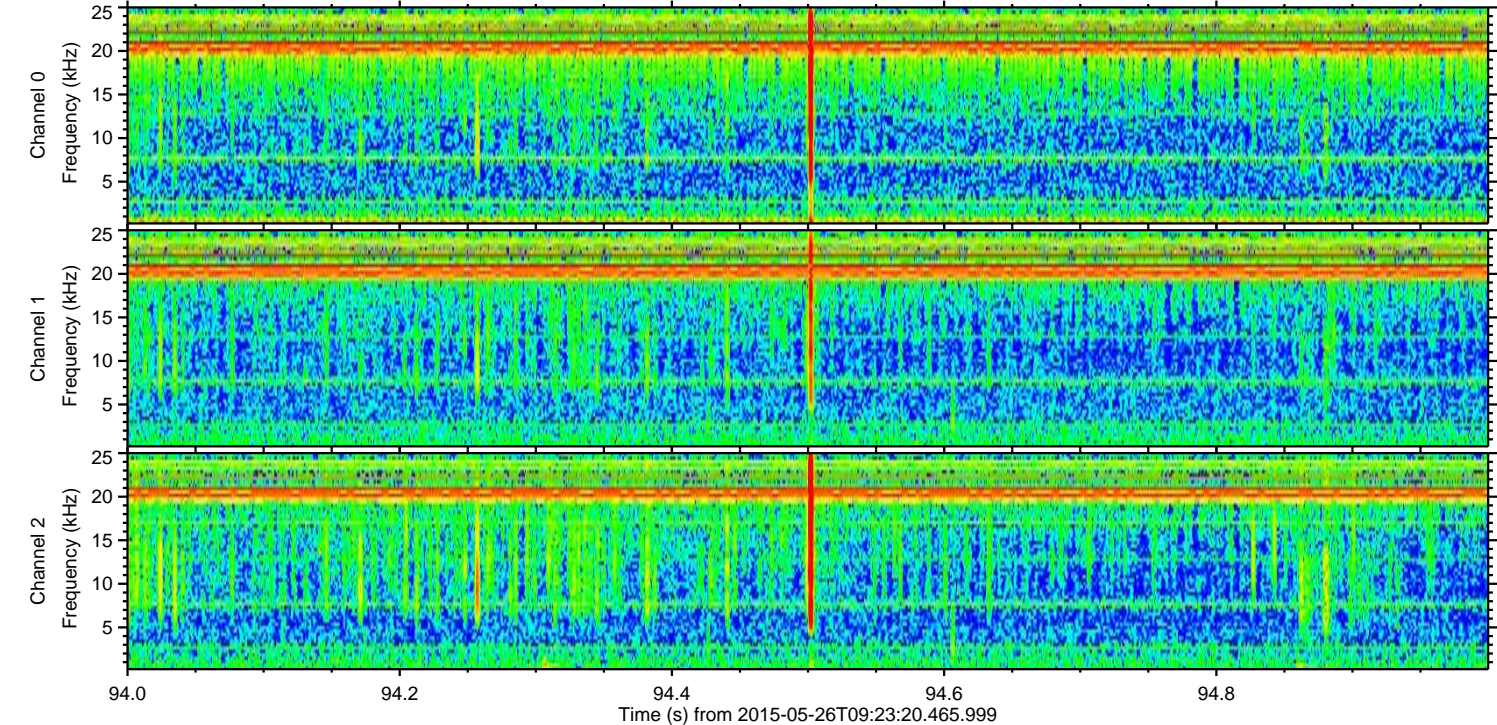
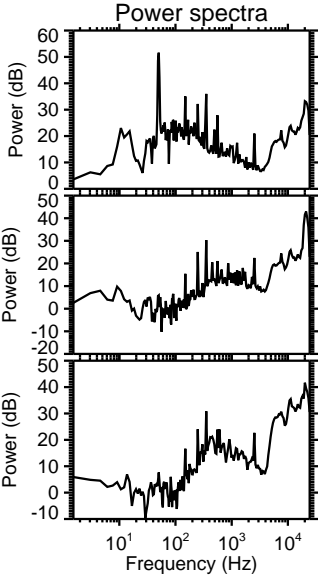
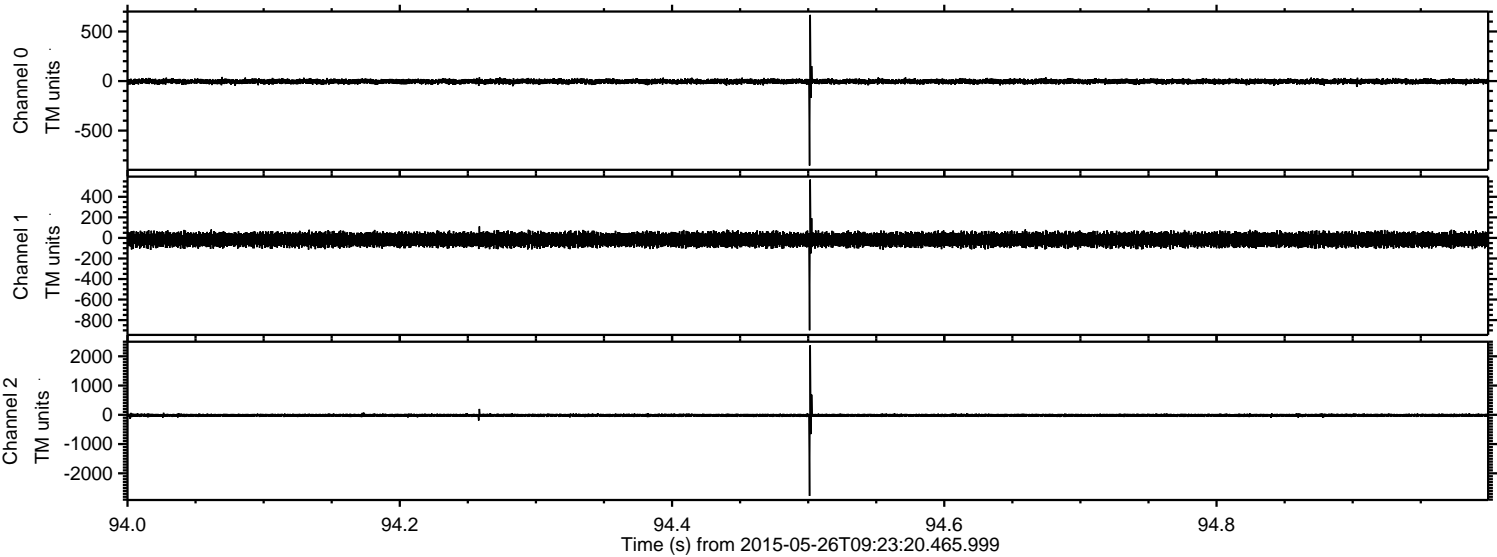



Processed Tue May 26 11:30:16 2015 by ELM ver.2012-10-06 from 001\_\_elm20150526\_092319\_\_dat00.bin

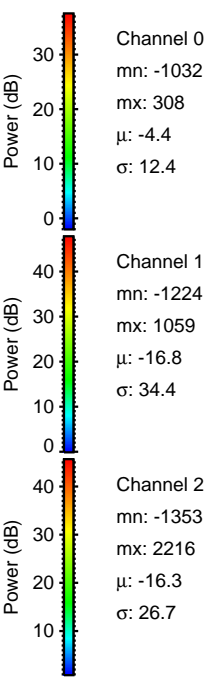
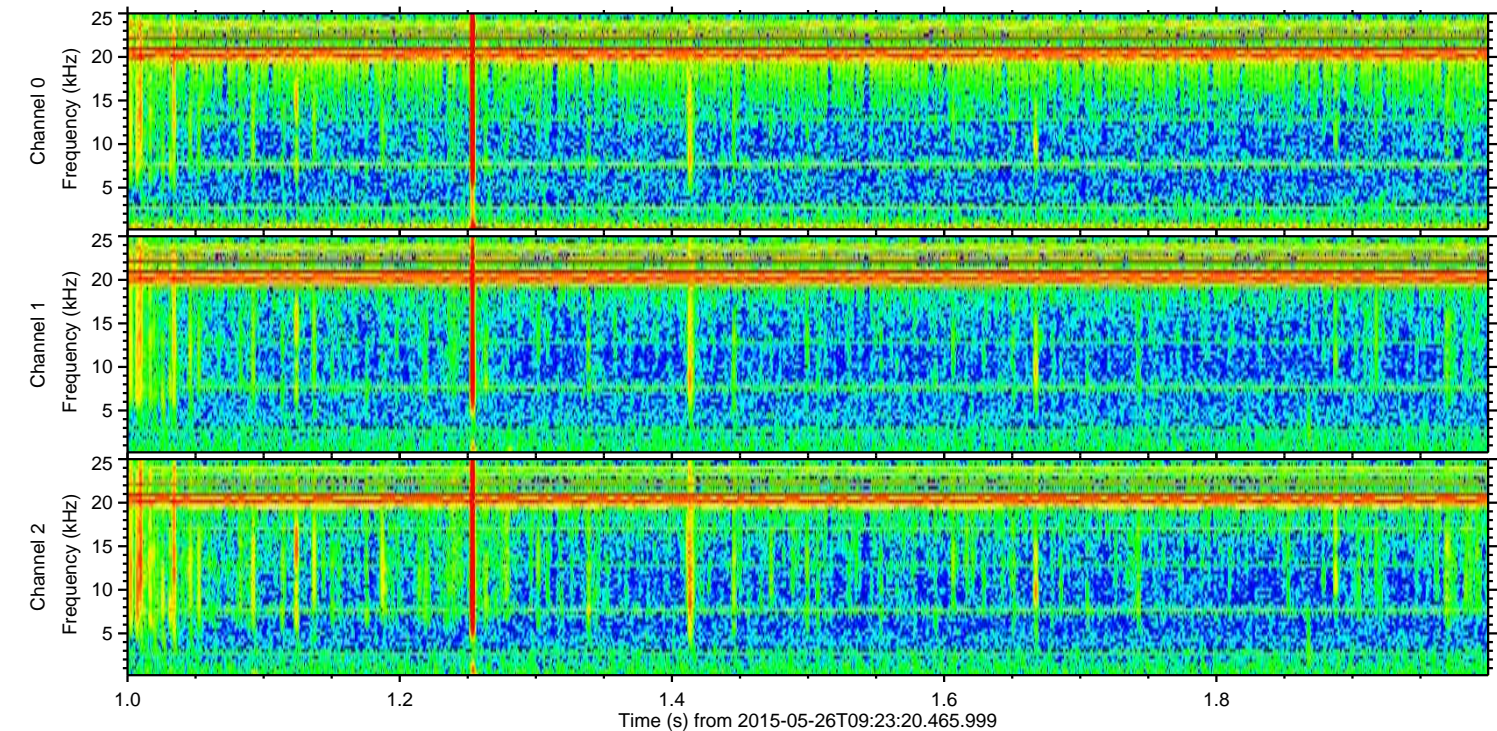
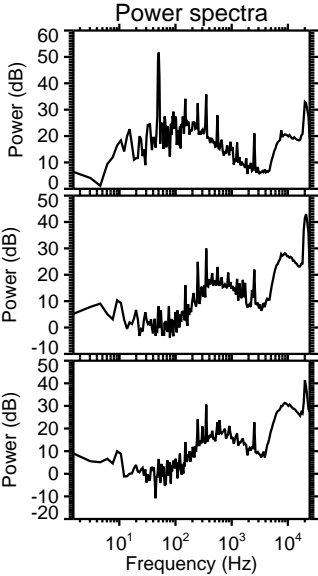
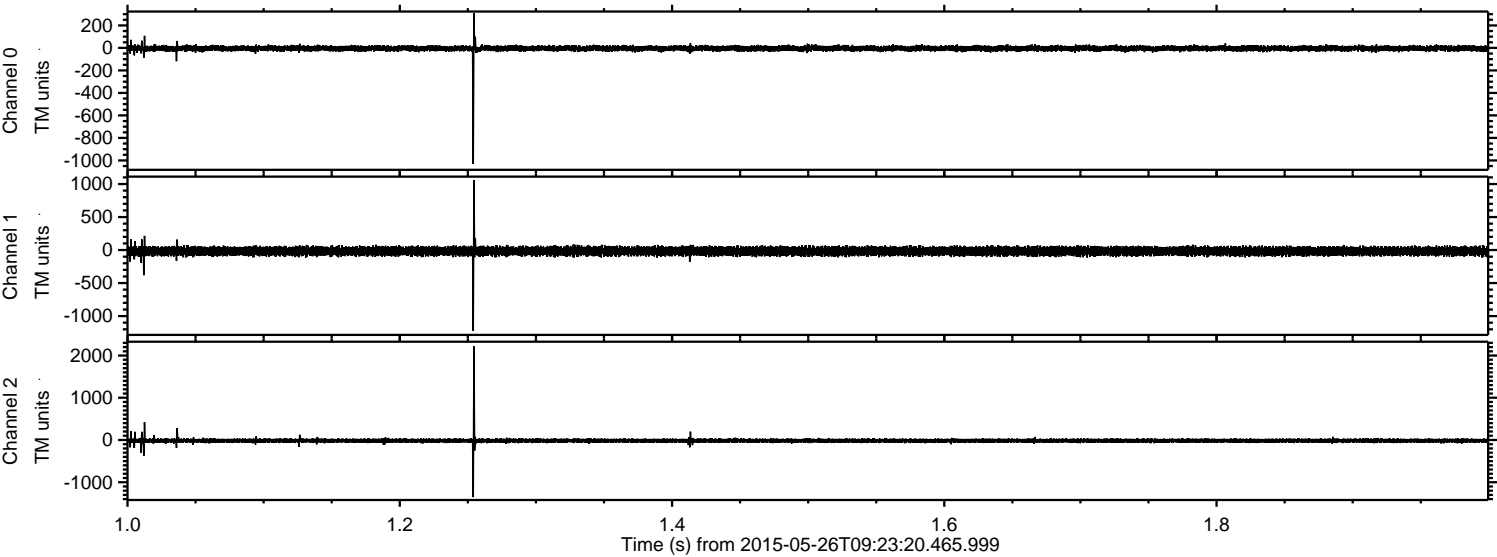



ELMAVAN 3D WAVEFORMS (Measured data sampled at 50 kHz) 49696 packets of 144 samples from 2015-05-26T09:23:20.465.999. Part 103/144

Processed Tue May 26 11:30:17 2015 by ELM ver.2012-10-06 from 001\_\_elm20150526\_092319\_\_dat00.bin

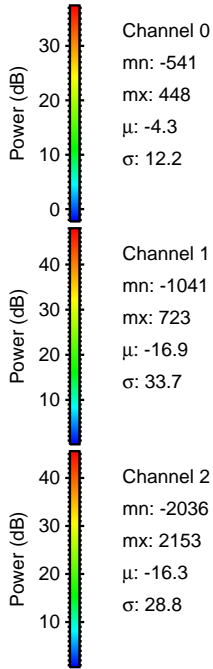
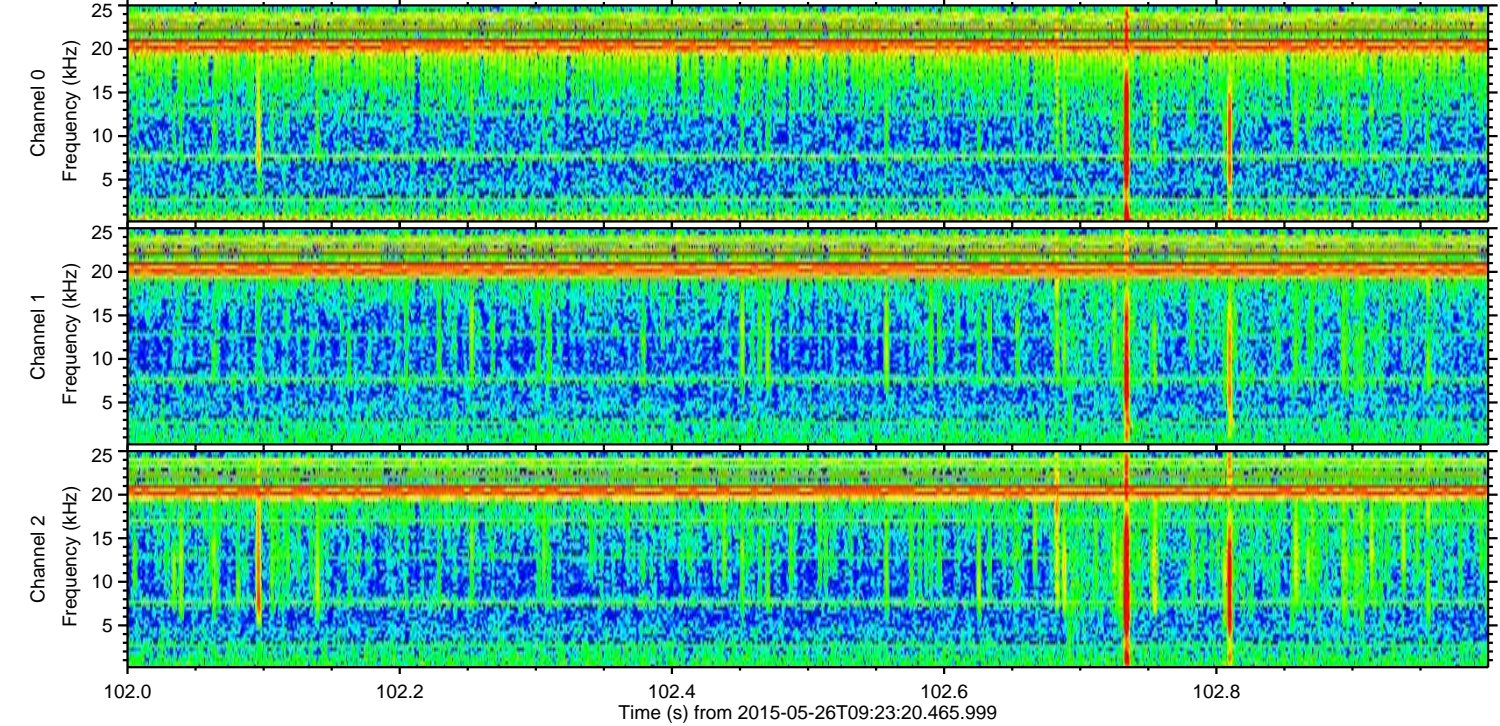
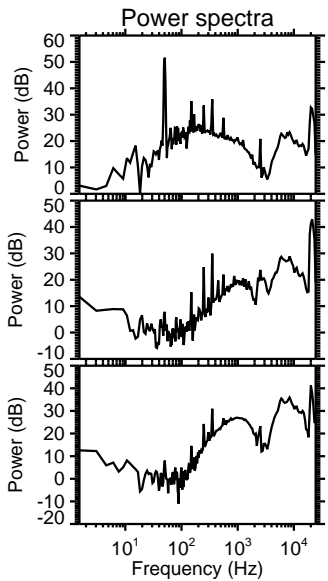
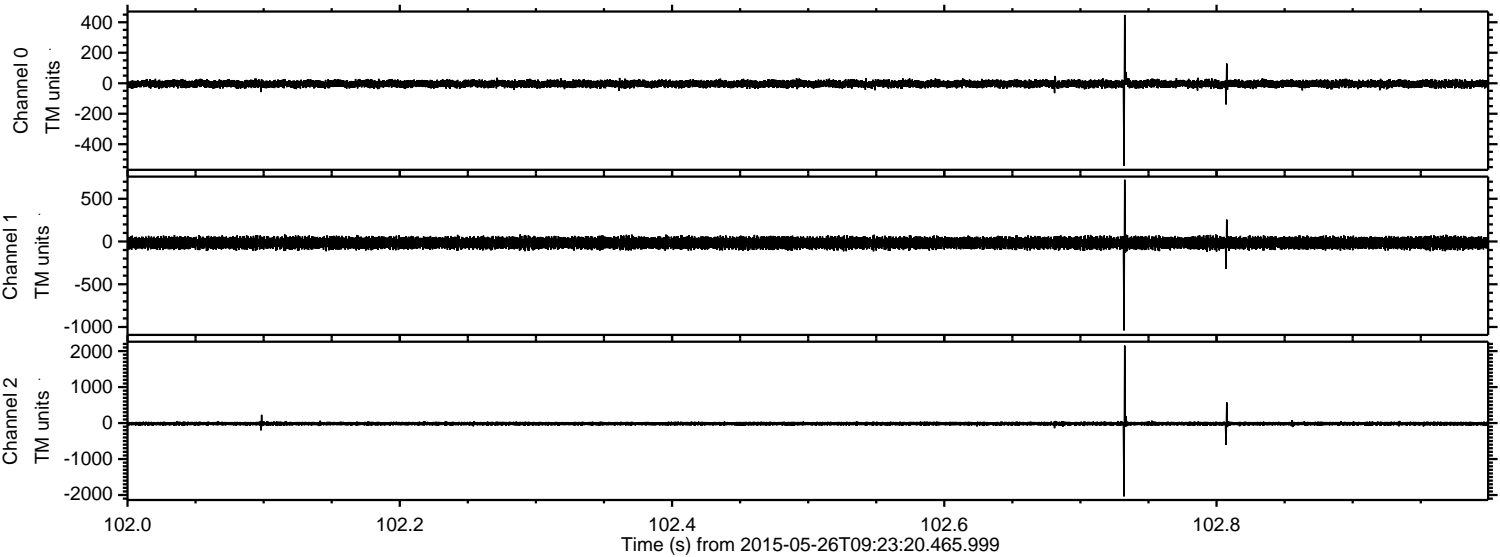



ELMAVAN 3D WAVEFORMS (Measured data sampled at 50 kHz) 49696 packets of 144 samples from 2015-05-26T09:23:20.465.999. Part 132/144

Processed Tue May 26 11:30:17 2015 by ELM ver.2012-10-06 from 001\_\_elm20150526\_092319\_\_dat00.bin

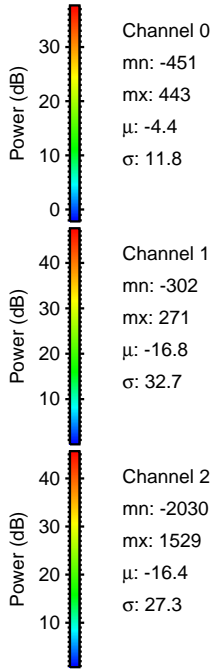
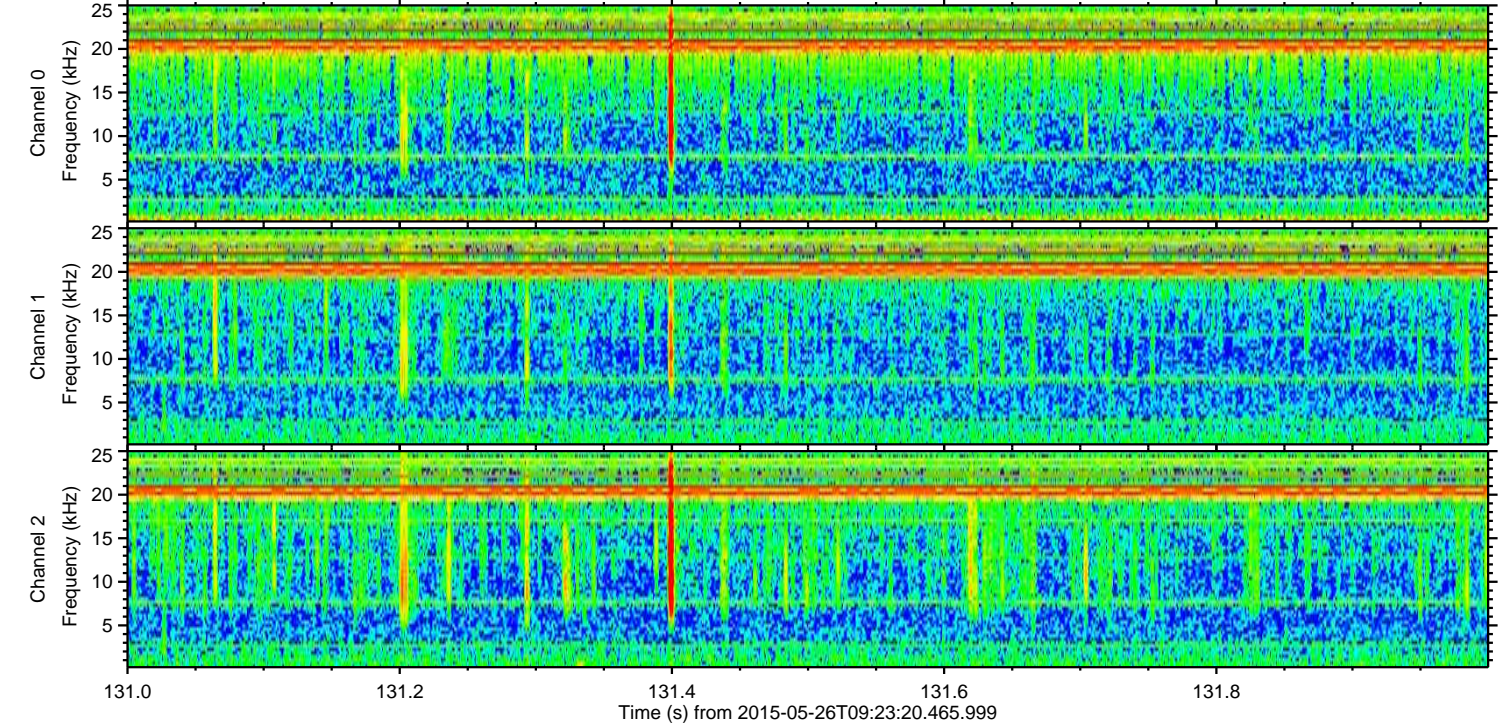
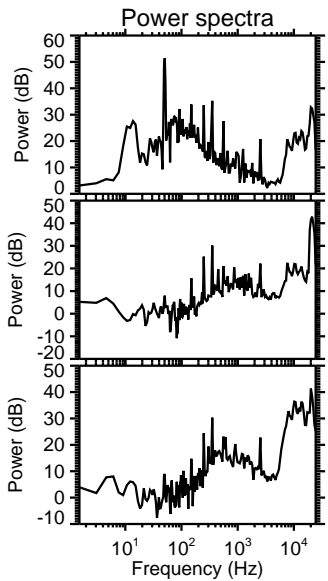
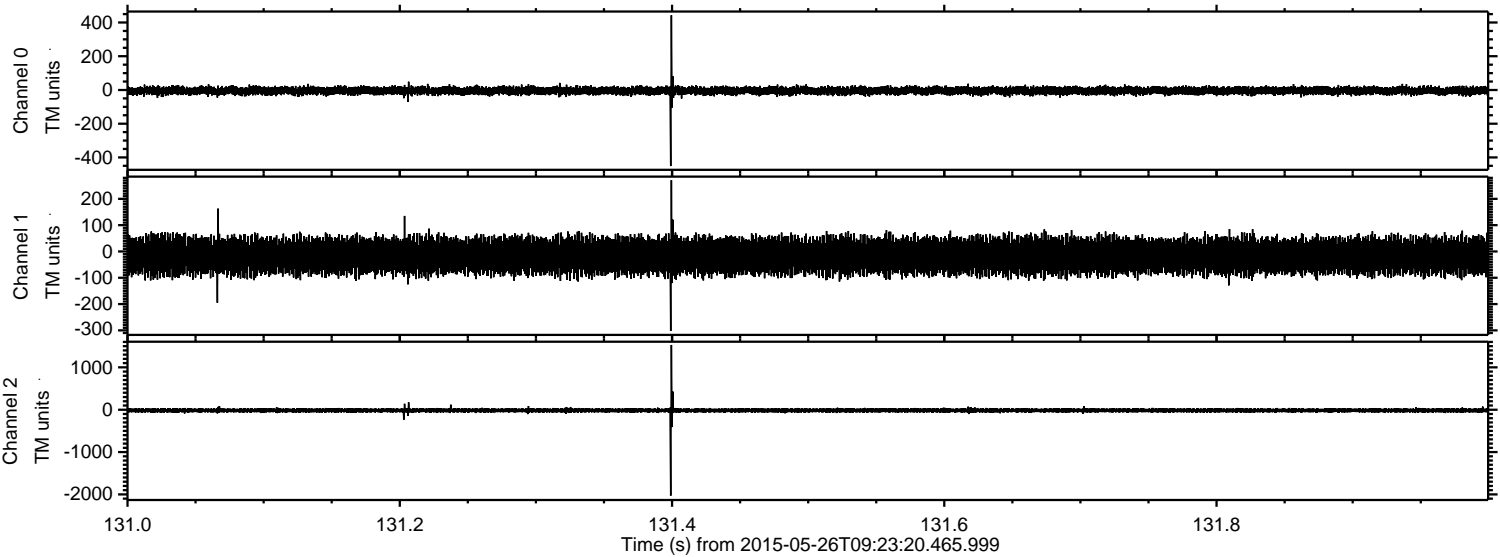



Processed Tue May 26 11:30:18 2015 by ELM ver.2012-10-06 from 001\_\_elm20150526\_092319\_\_dat00.bin

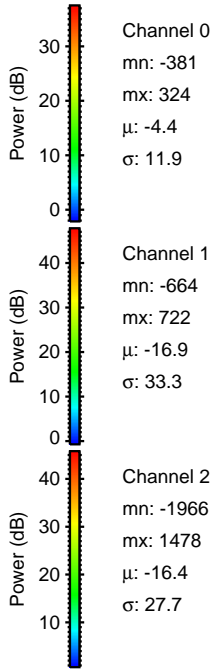
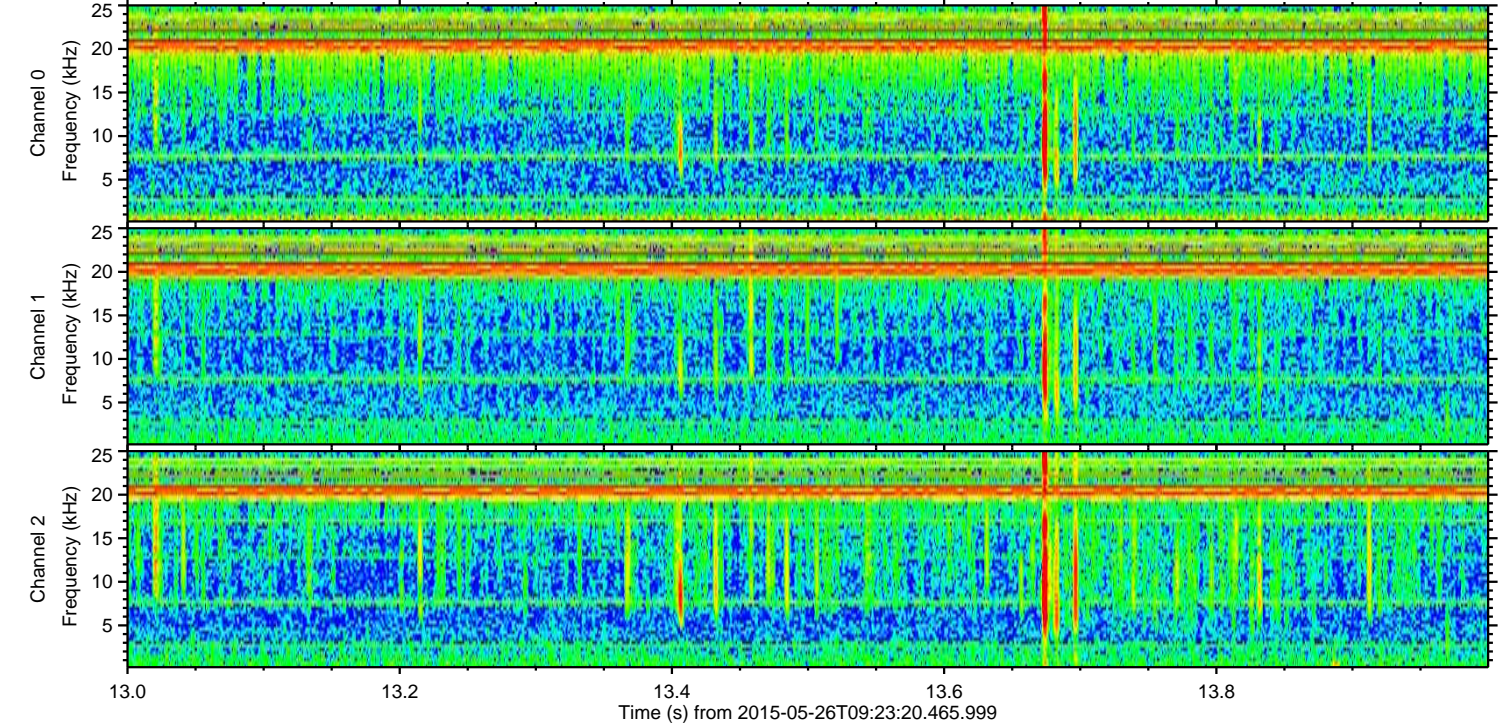
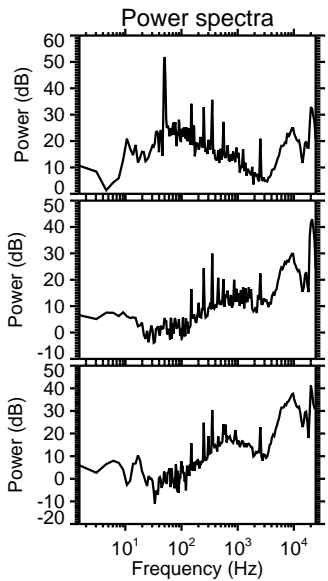
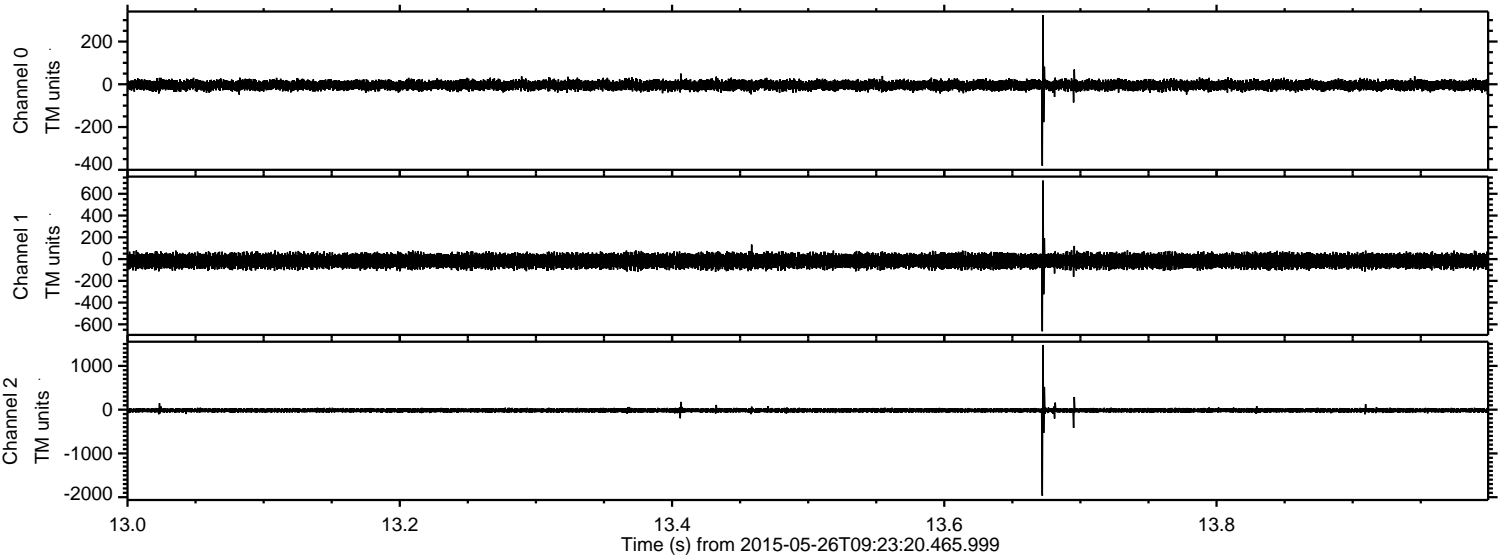

Channel 0  
mn: -381  
mx: 324  
 $\mu$ : -4.4  
 $\sigma$ : 11.9

Channel 1  
mn: -664  
mx: 722  
 $\mu$ : -16.9  
 $\sigma$ : 33.3

Channel 2  
mn: -1966  
mx: 1478  
 $\mu$ : -16.4  
 $\sigma$ : 27.7



Processed Tue May 26 11:30:19 2015 by ELM ver.2012-10-06 from 001\_\_elm20150526\_092319\_\_dat00.bin

