

# ELMAVAN 3D WAVEFORMS (Measured data sampled at 50 kHz) 49791 packets of 144 samples from 2015-05-26T05:18:12.051.000.

Processed Tue May 26 07:24:58 2015 by ELM ver.2012-10-06 from 001\_\_elm20150526\_051811\_\_dat00.bin

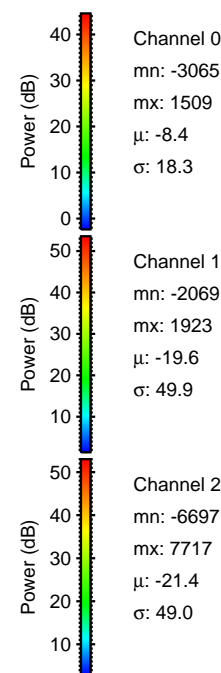

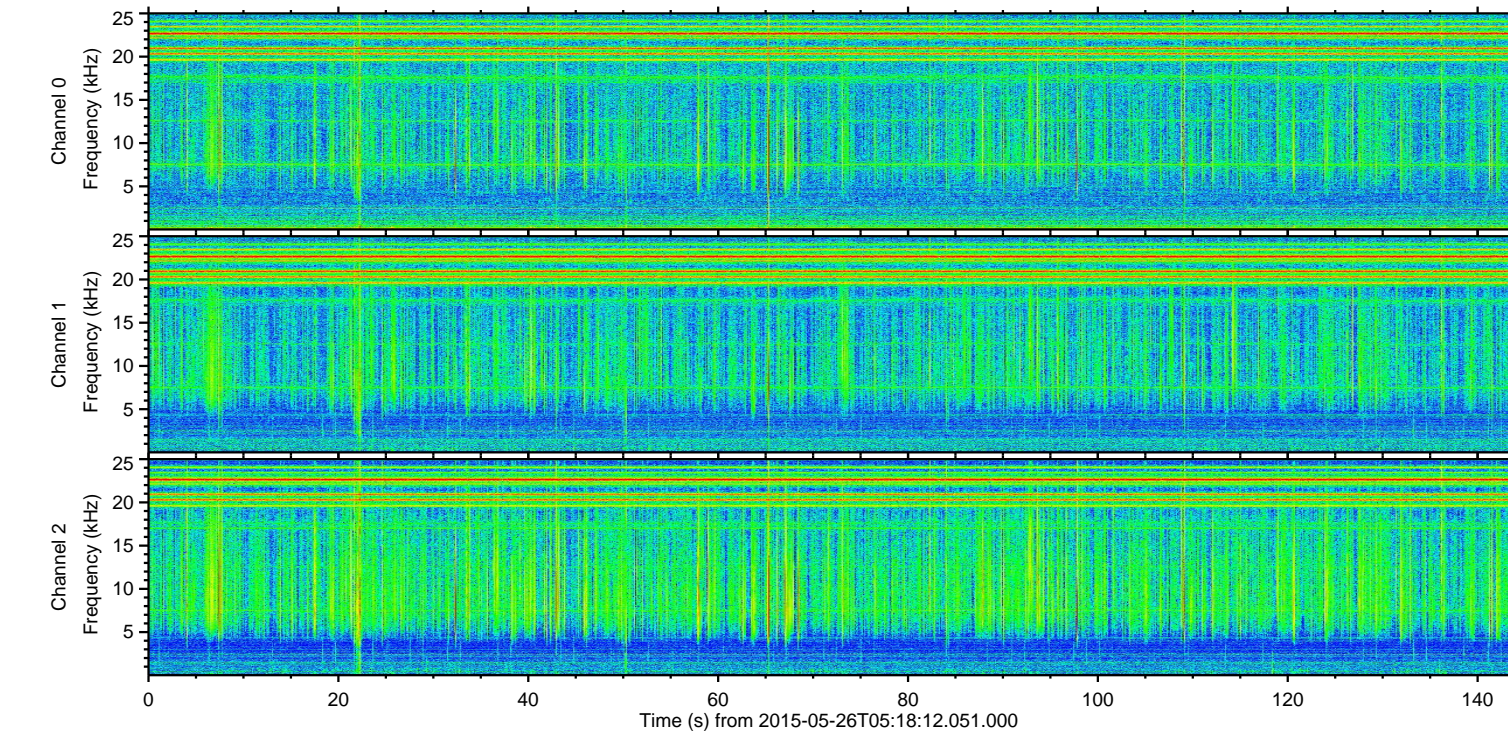
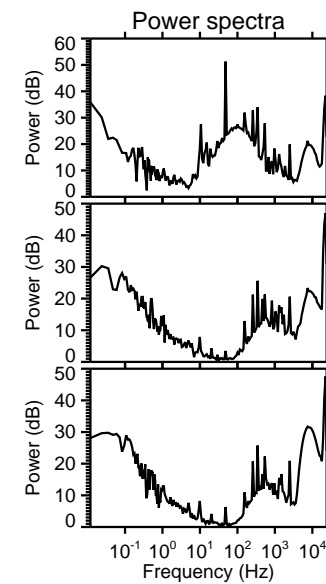
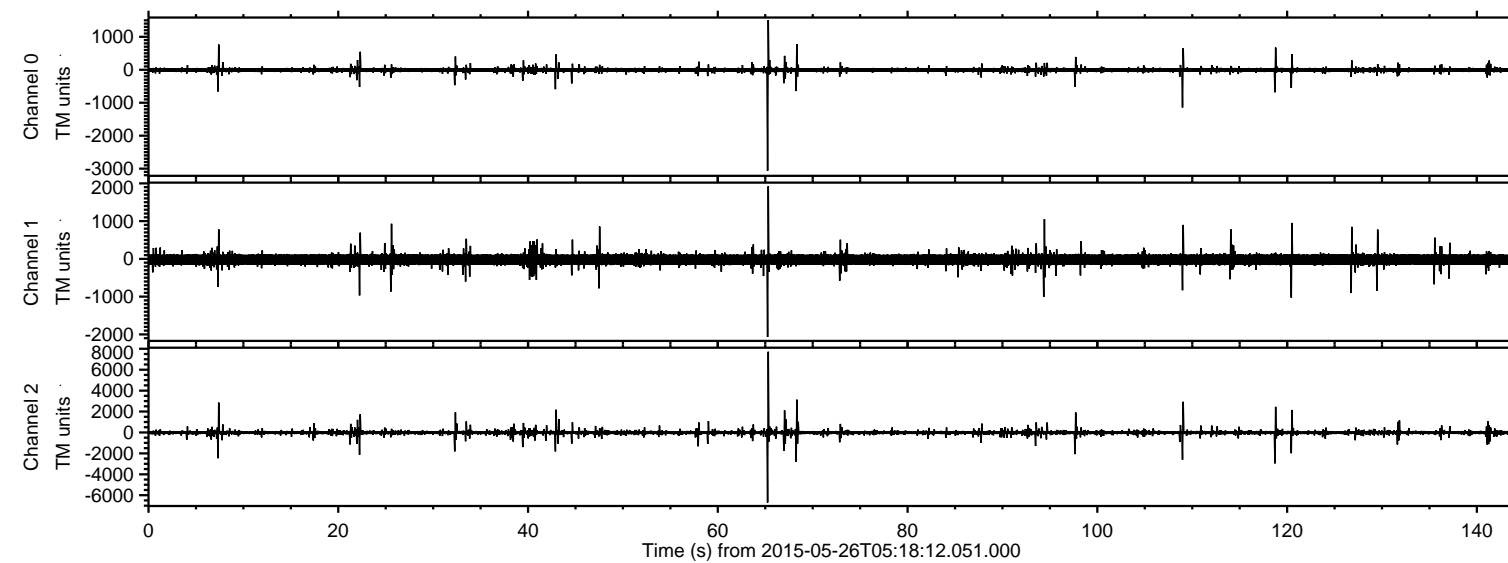

Processed Tue May 26 07:25:09 2015 by ELM ver.2012-10-06 from 001\_\_elm20150526\_051811\_\_dat00.bin

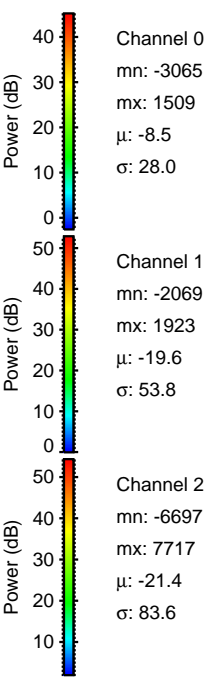
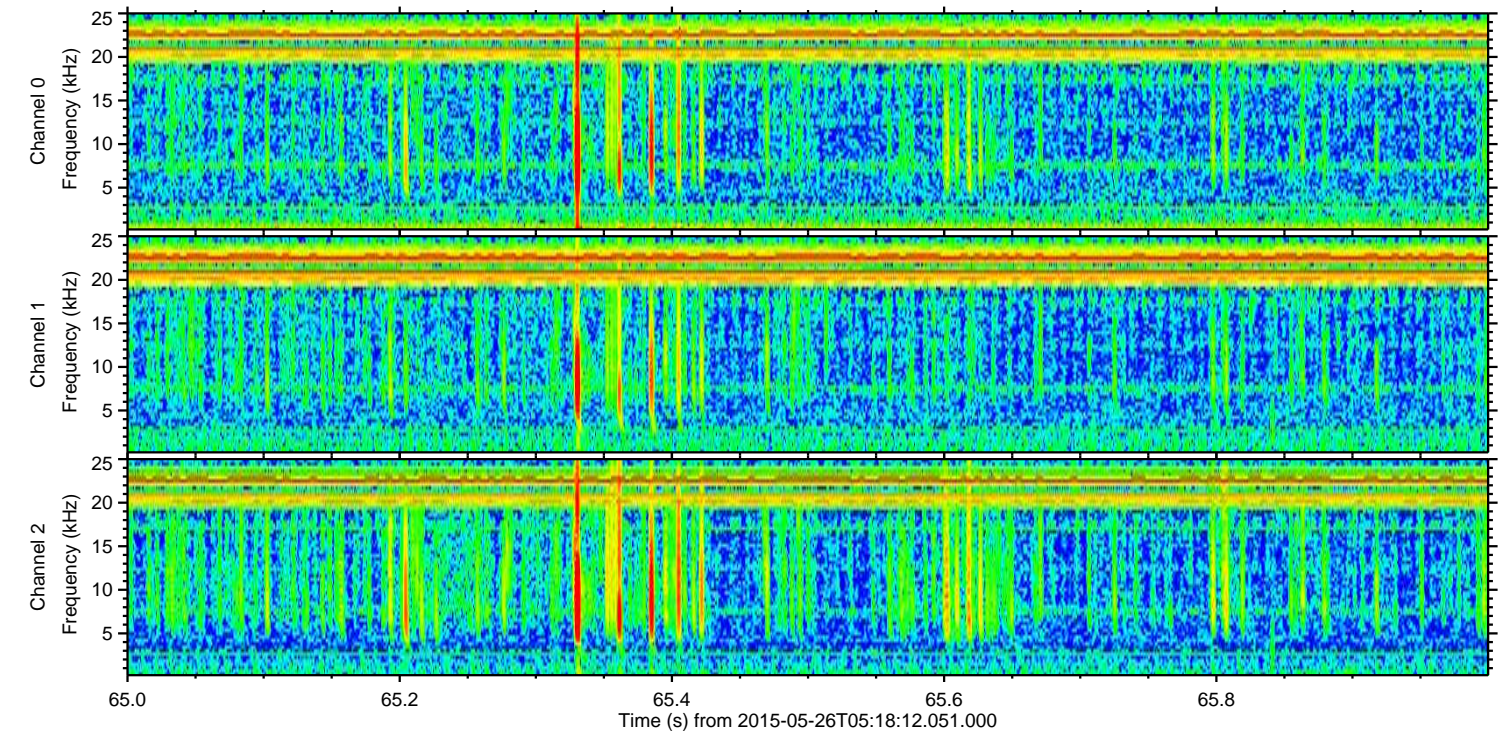
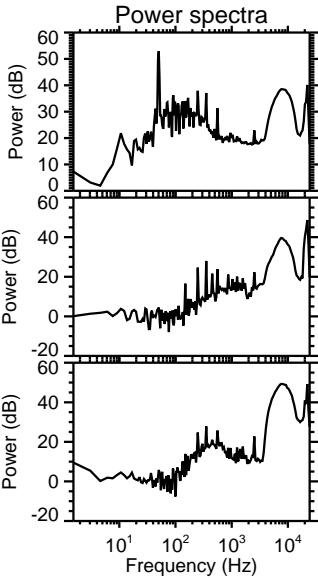
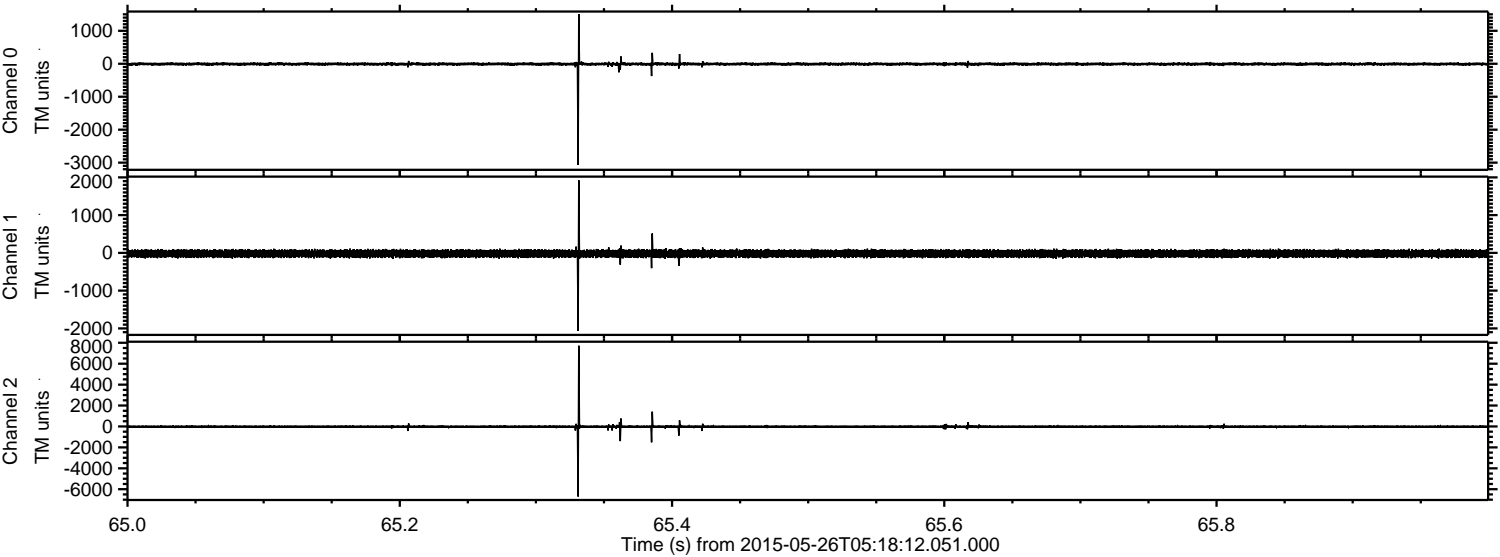



Processed Tue May 26 07:25:10 2015 by ELM ver.2012-10-06 from 001\_\_elm20150526\_051811\_\_dat00.bin

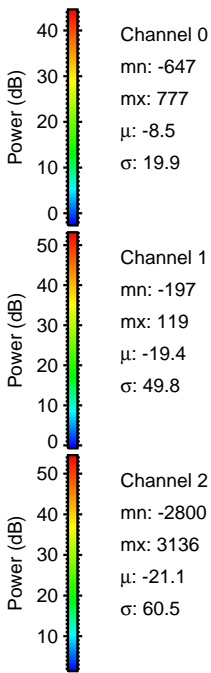
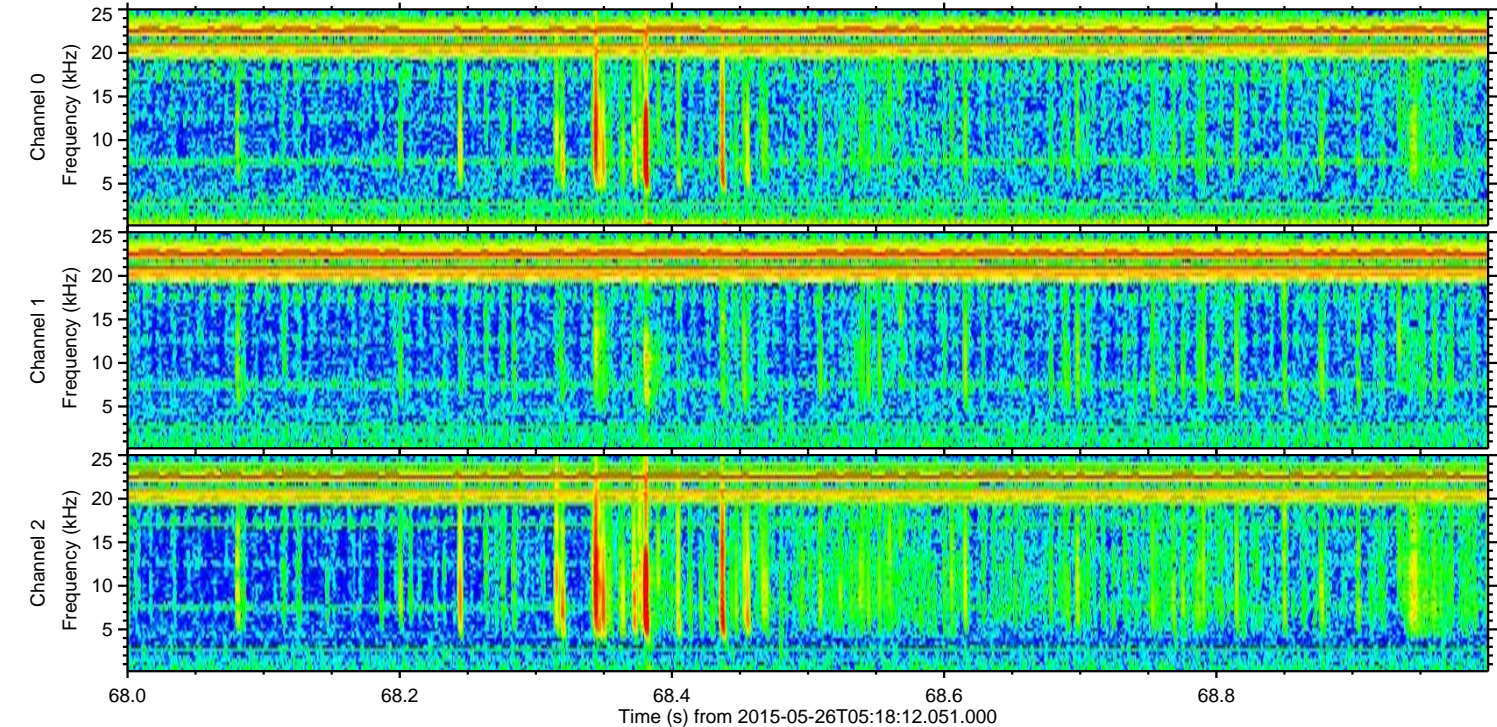
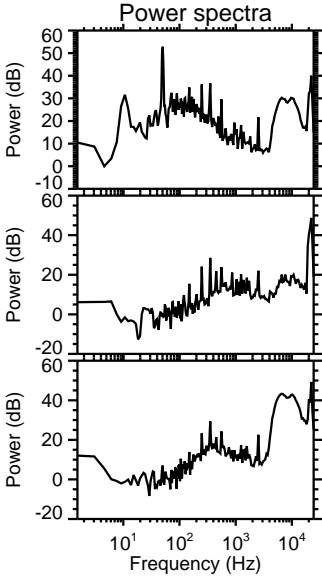
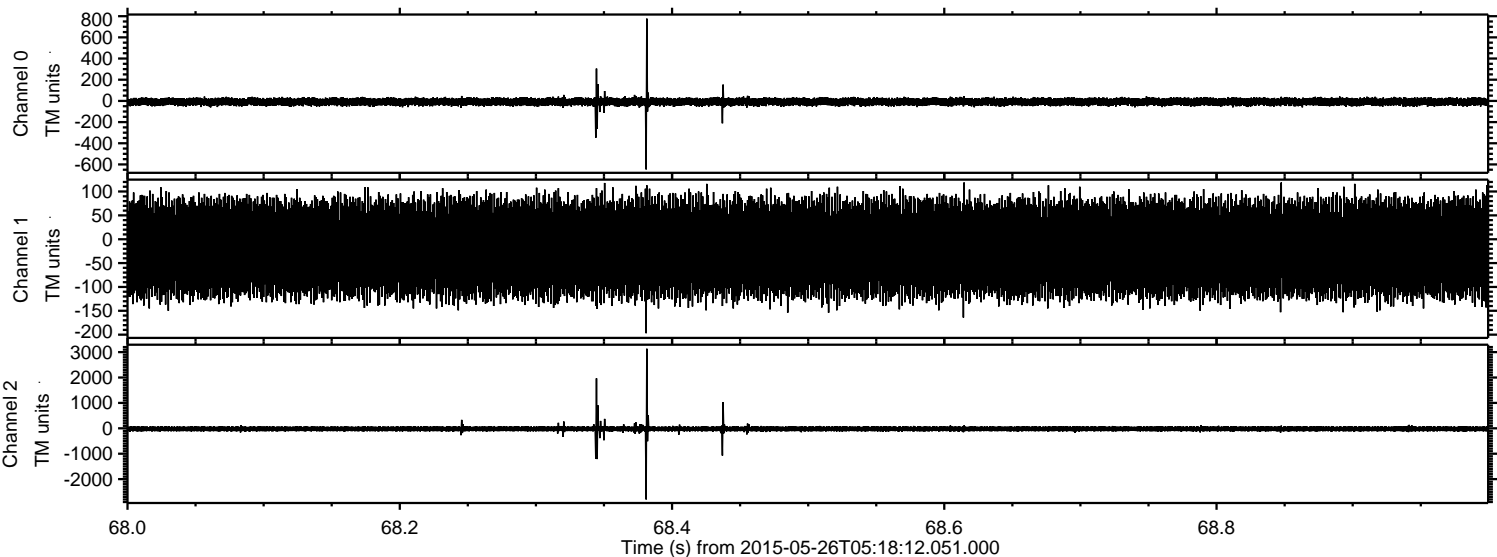



ELMAVAN 3D WAVEFORMS (Measured data sampled at 50 kHz) 49791 packets of 144 samples from 2015-05-26T05:18:12.051.000. Part 119/144

Processed Tue May 26 07:25:11 2015 by ELM ver.2012-10-06 from 001\_\_elm20150526\_051811\_\_dat00.bin

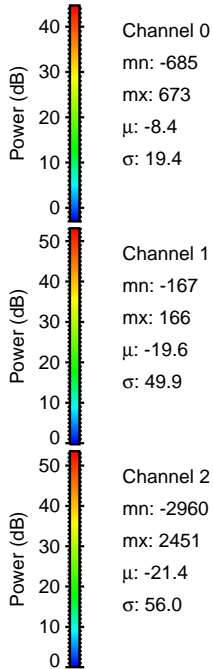
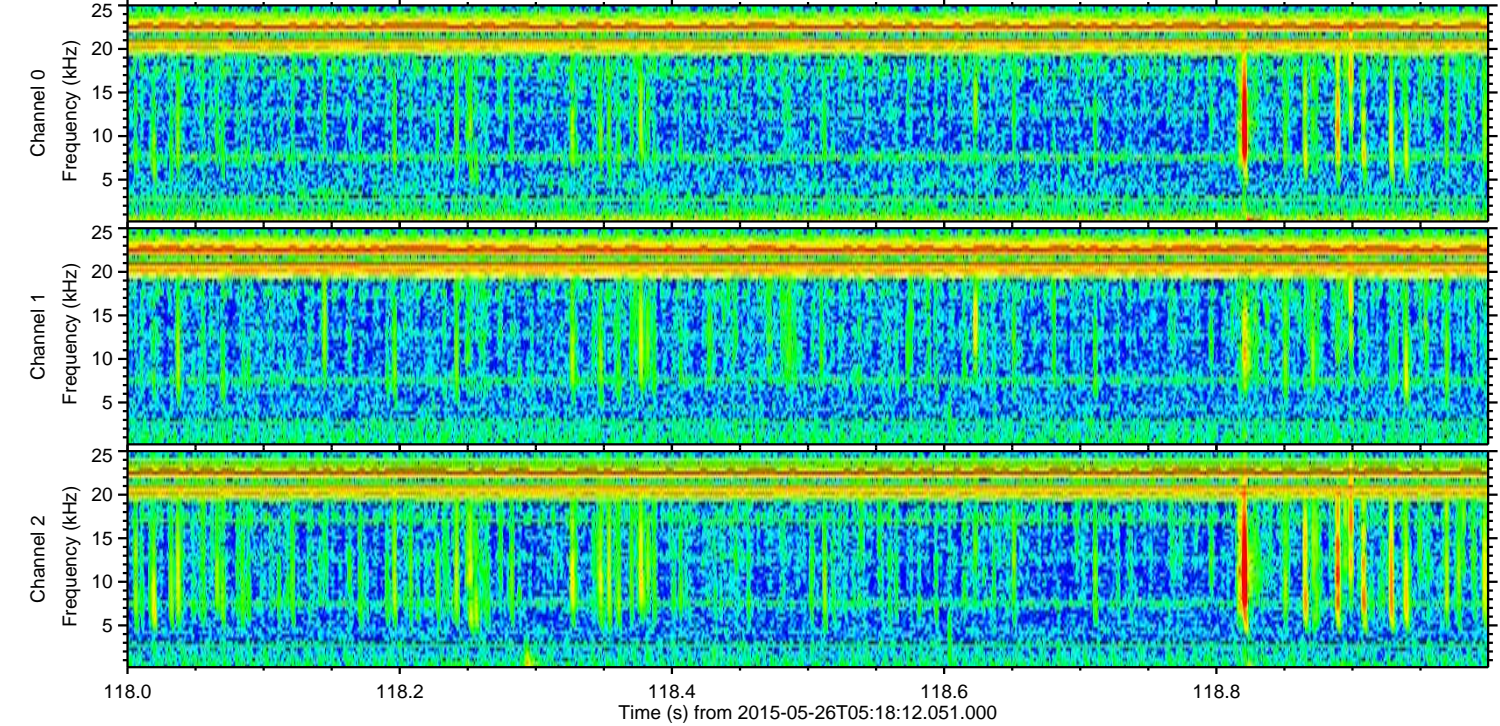
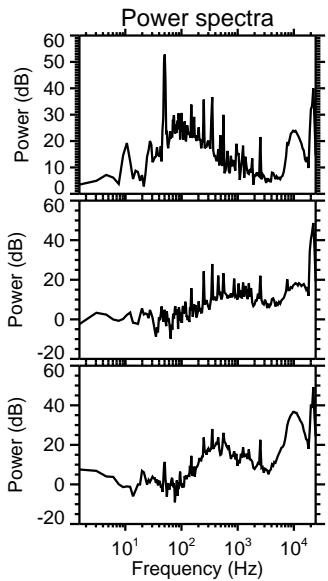
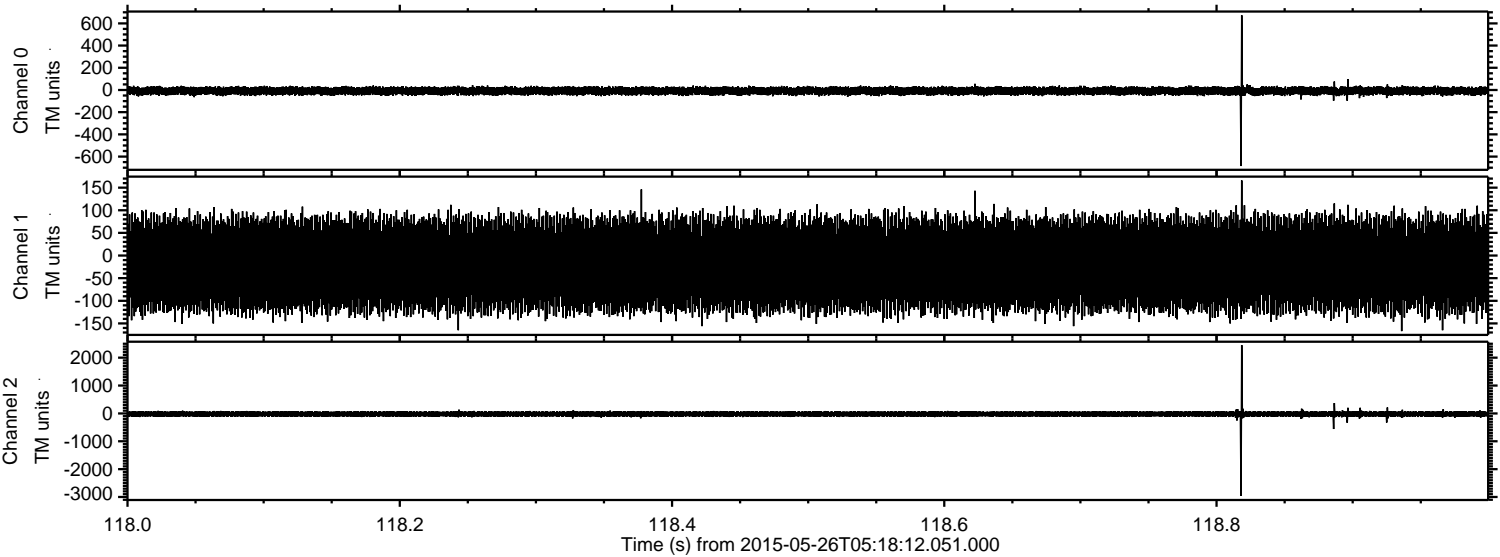



ELMAVAN 3D WAVEFORMS (Measured data sampled at 50 kHz) 49791 packets of 144 samples from 2015-05-26T05:18:12.051.000. Part 110/144

Processed Tue May 26 07:25:12 2015 by ELM ver.2012-10-06 from 001\_\_elm20150526\_051811\_\_dat00.bin

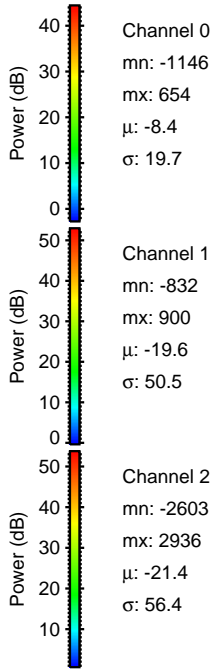
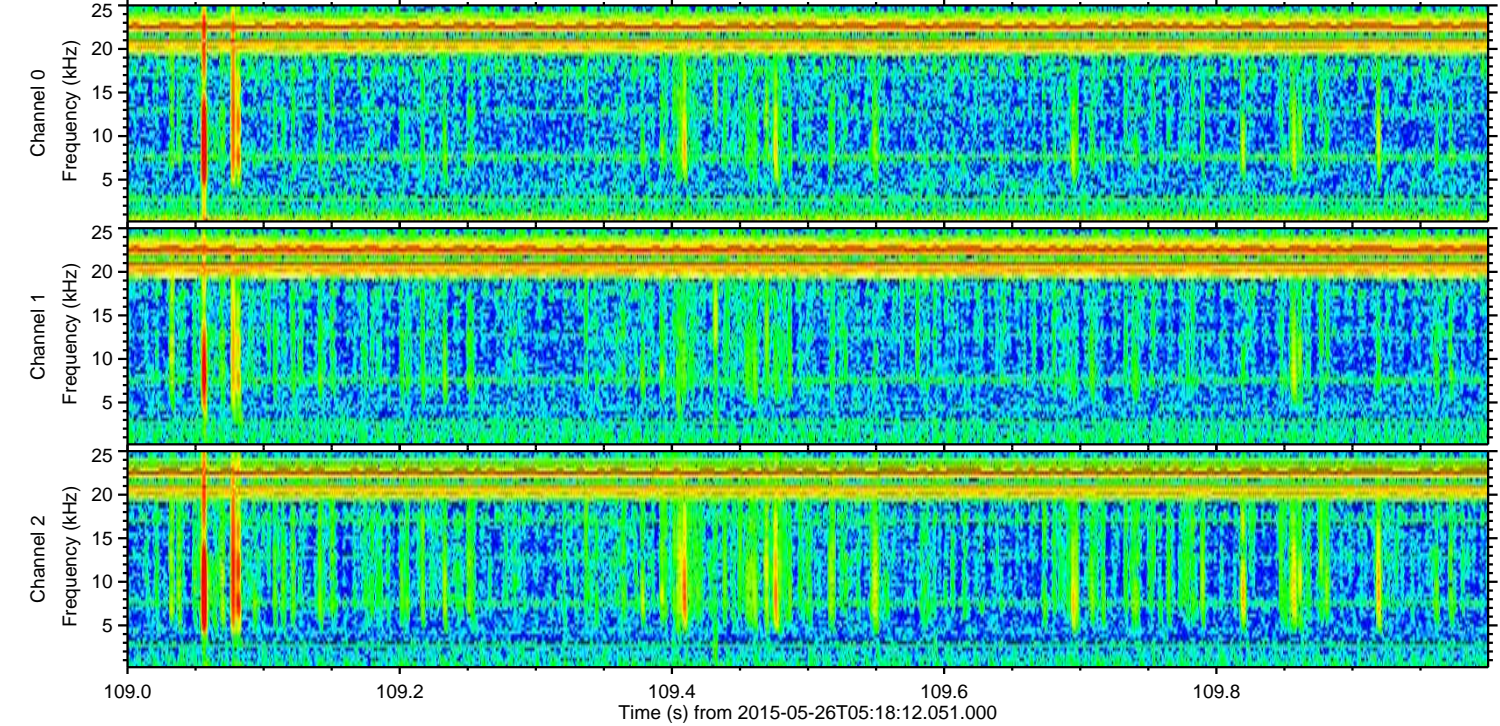
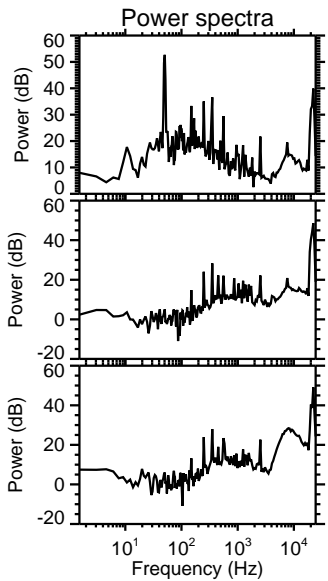
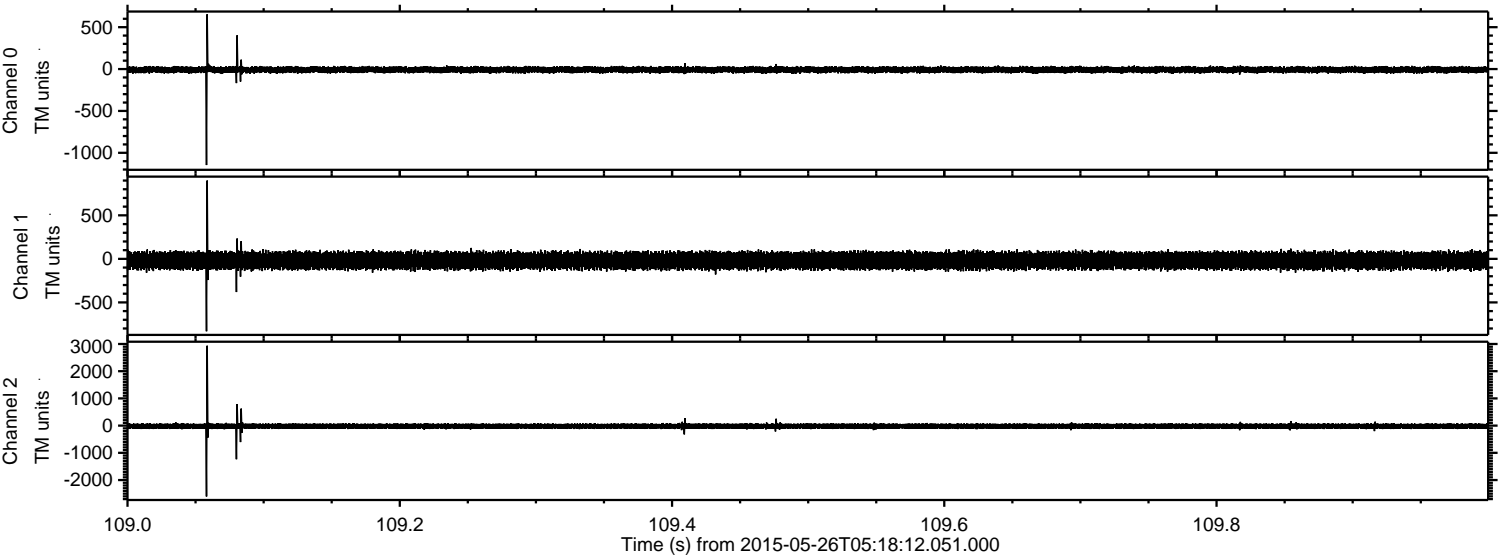



Processed Tue May 26 07:25:13 2015 by ELM ver.2012-10-06 from 001\_\_elm20150526\_051811\_\_dat00.bin

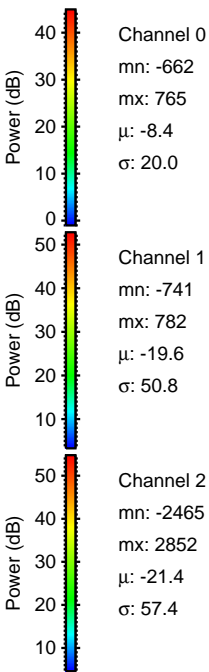
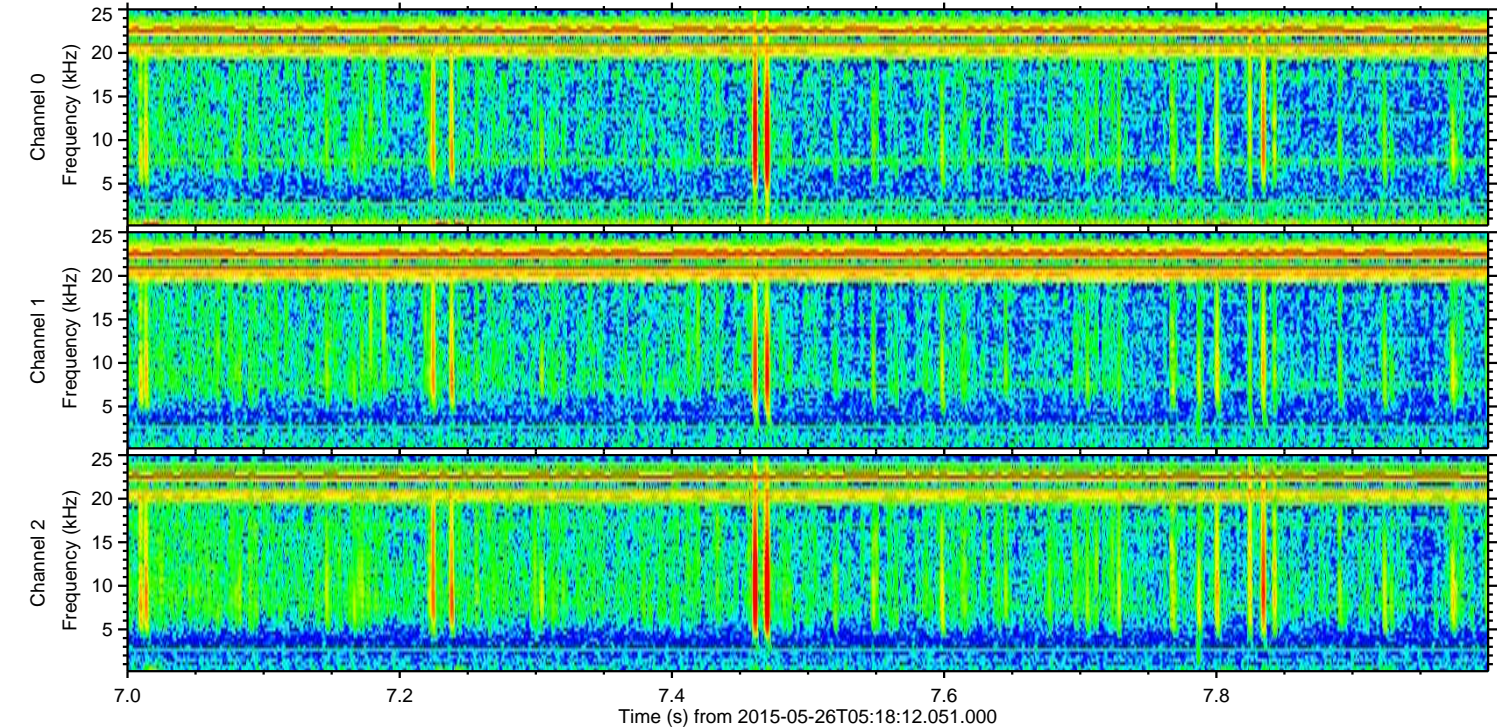
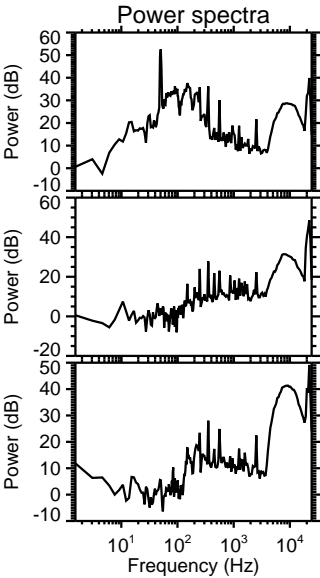
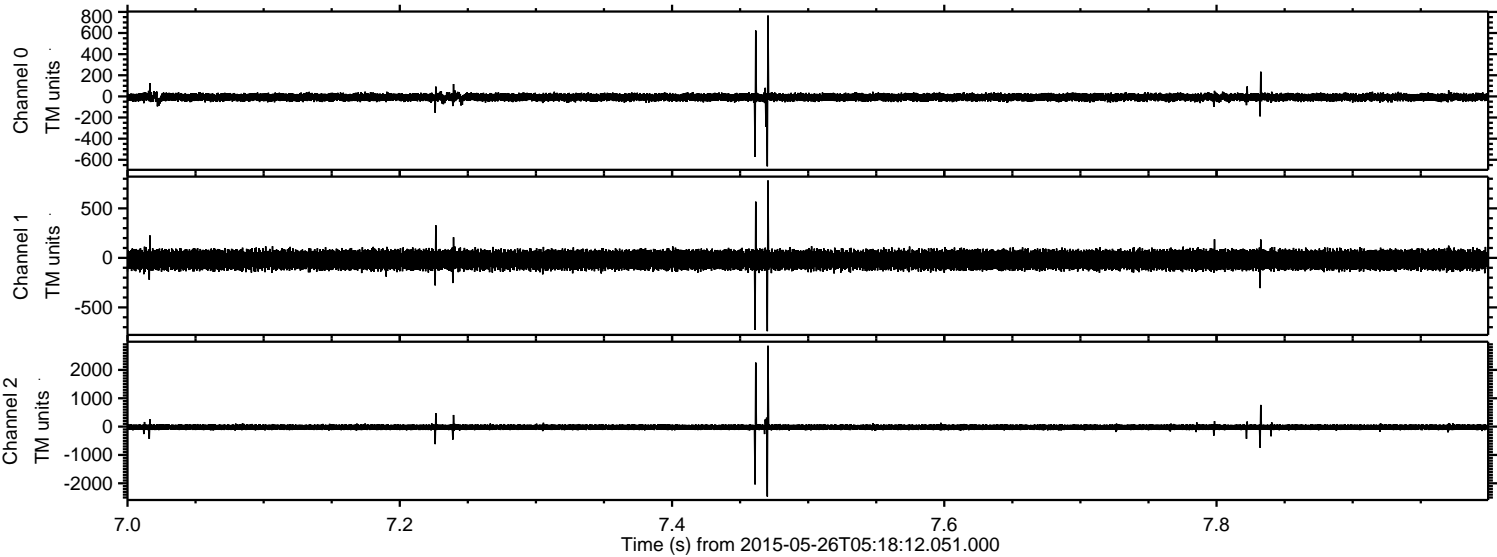



Processed Tue May 26 07:25:14 2015 by ELM ver.2012-10-06 from 001\_\_elm20150526\_051811\_\_dat00.bin

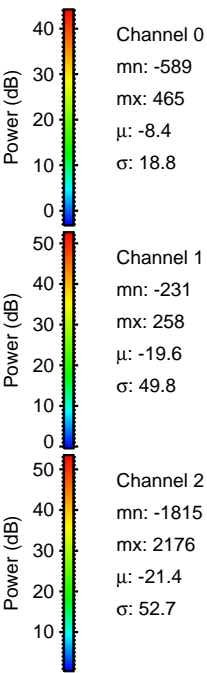
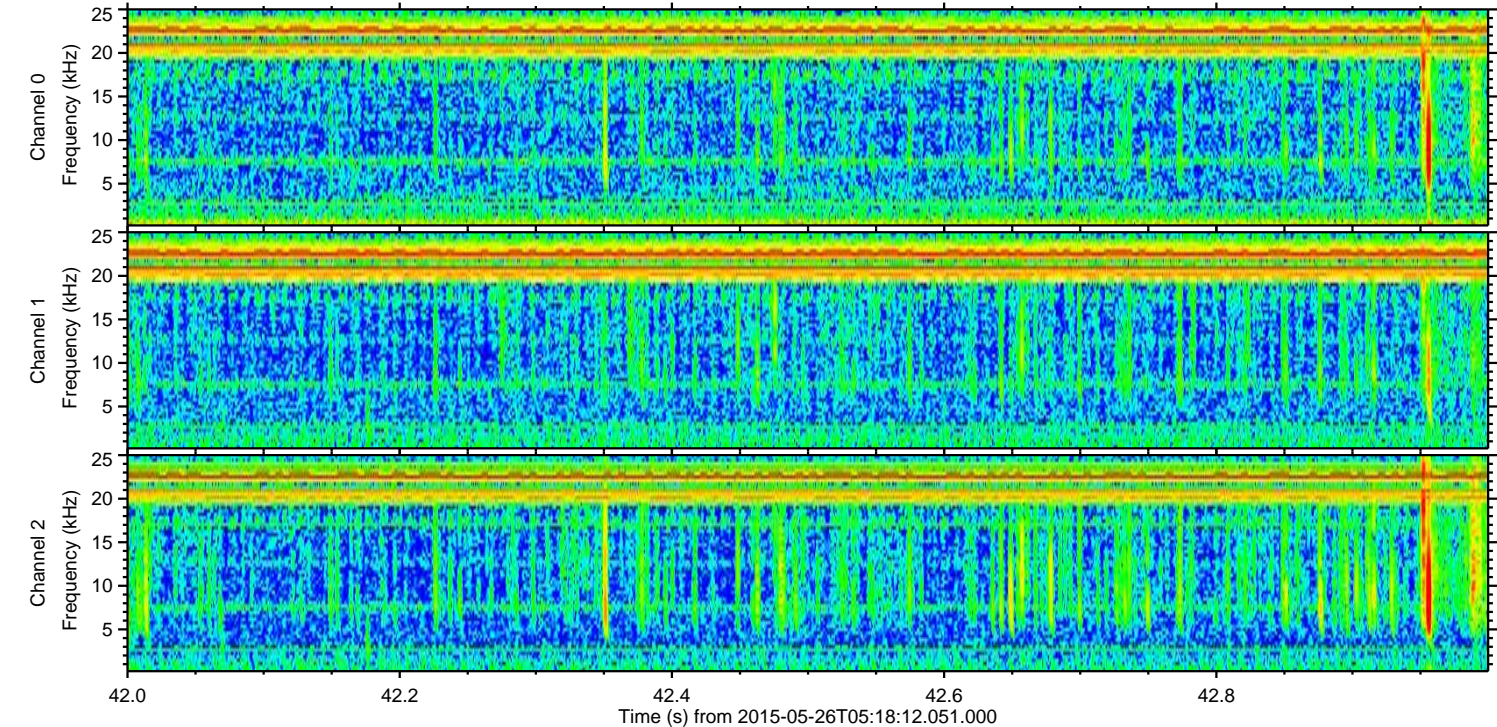
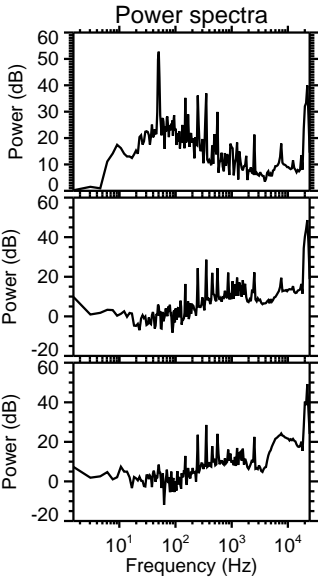
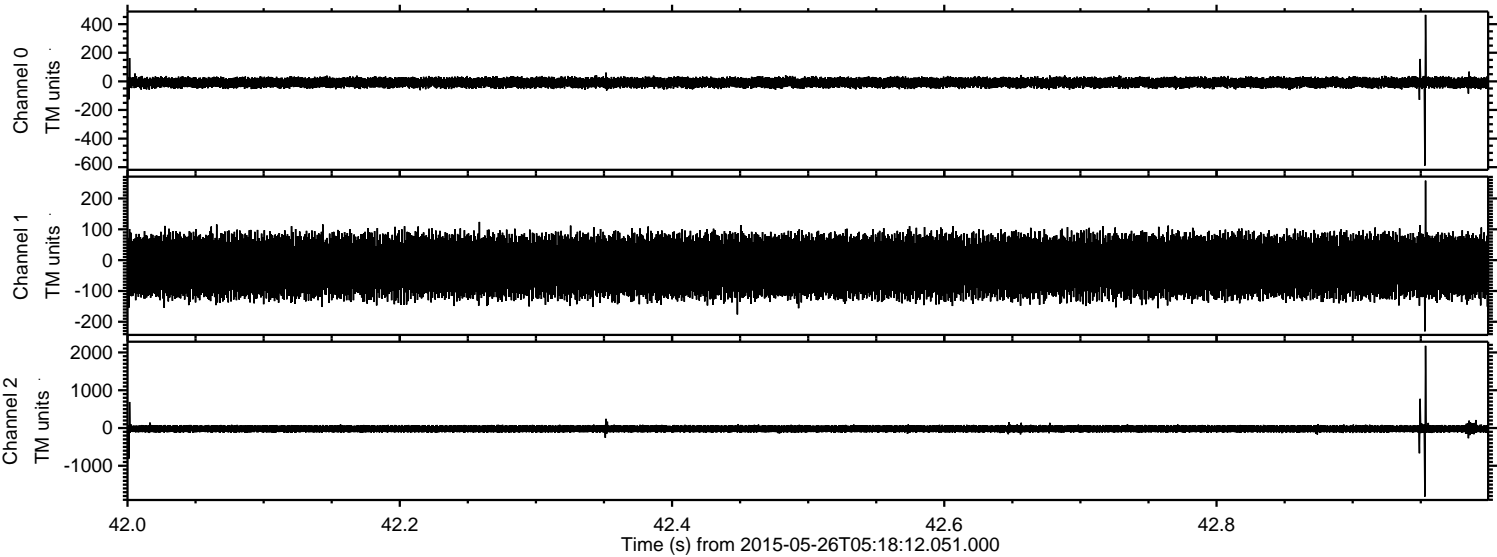



ELMAVAN 3D WAVEFORMS (Measured data sampled at 50 kHz) 49791 packets of 144 samples from 2015-05-26T05:18:12.051.000. Part 121/144

Processed Tue May 26 07:25:15 2015 by ELM ver.2012-10-06 from 001\_\_elm20150526\_051811\_\_dat00.bin

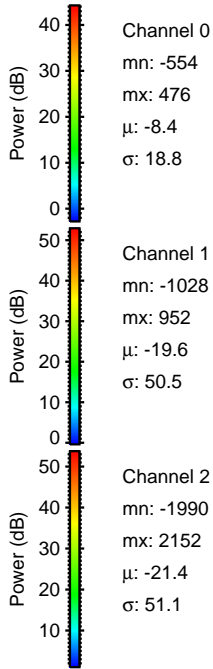
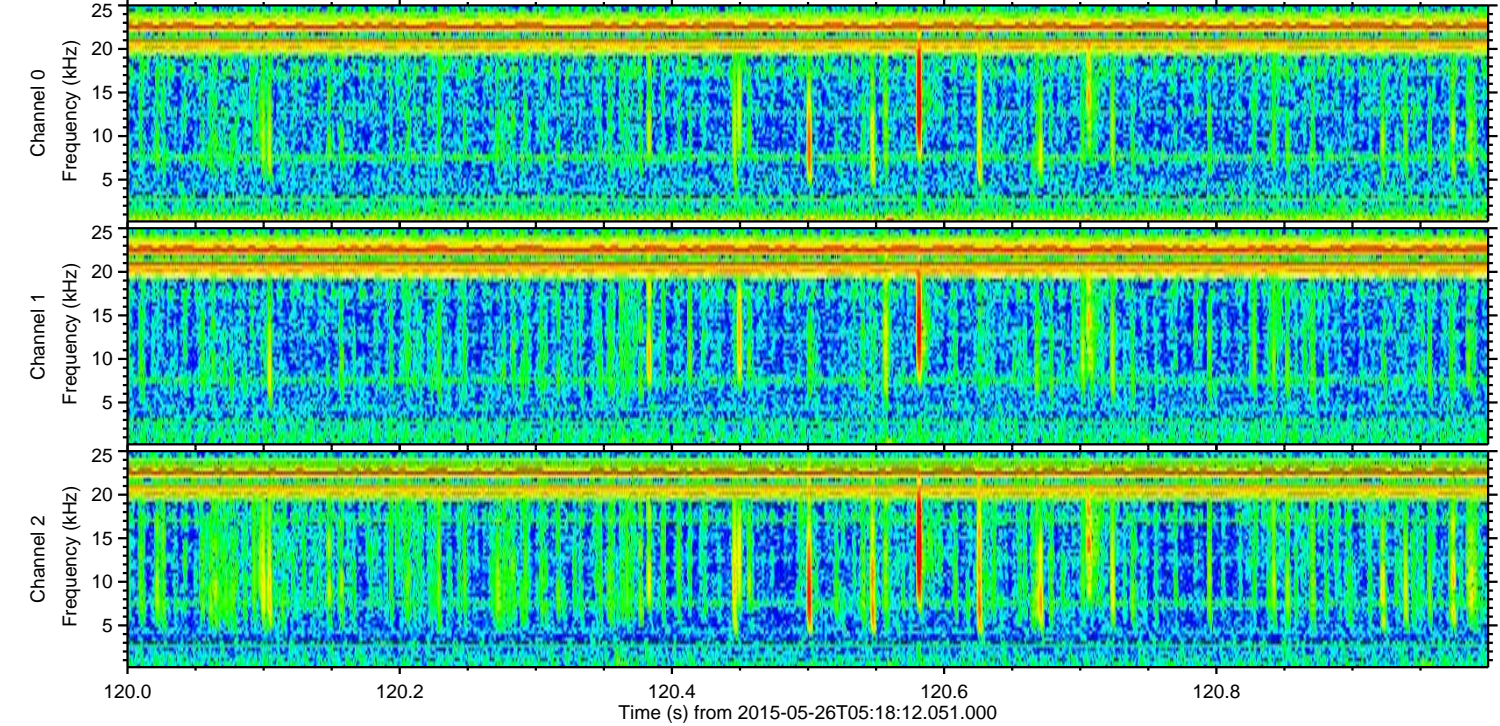
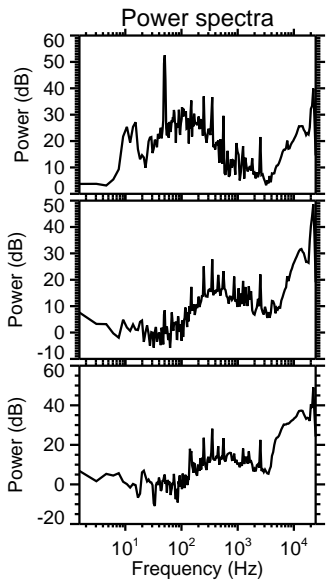
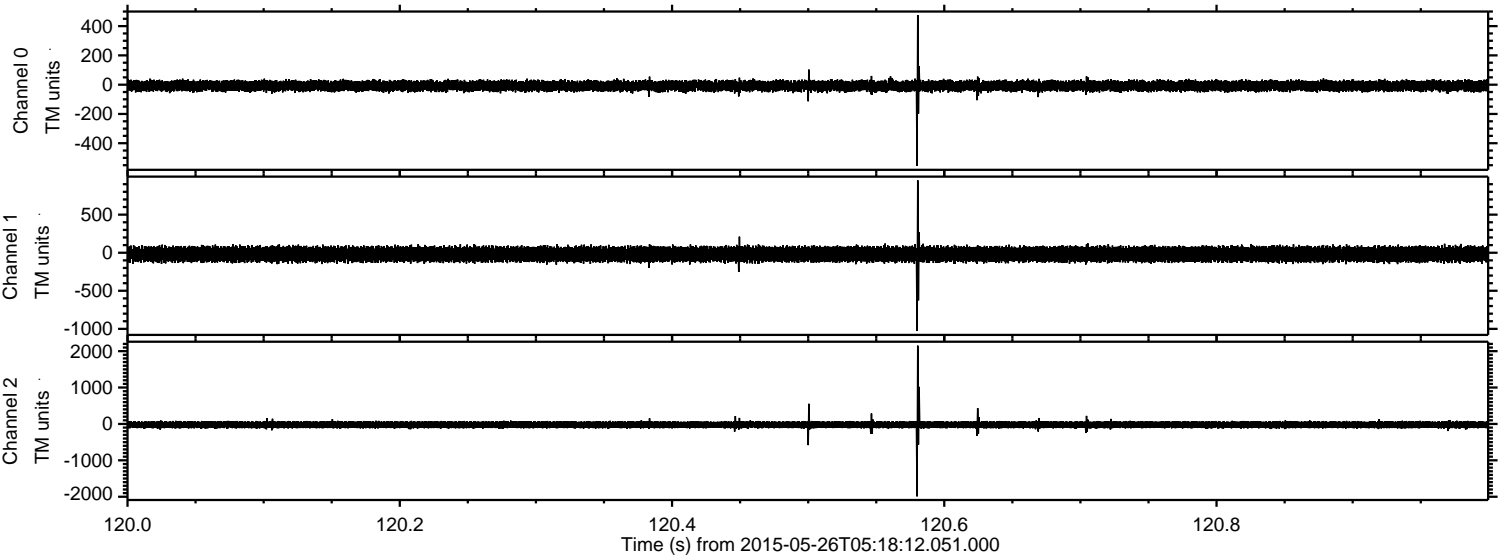

Channel 0  
mn: -554  
mx: 476  
 $\mu$ : -8.4  
 $\sigma$ : 18.8

Channel 1  
mn: -1028  
mx: 952  
 $\mu$ : -19.6  
 $\sigma$ : 50.5

Channel 2  
mn: -1990  
mx: 2152  
 $\mu$ : -21.4  
 $\sigma$ : 51.1



Processed Tue May 26 07:25:16 2015 by ELM ver.2012-10-06 from 001\_\_elm20150526\_051811\_\_dat00.bin

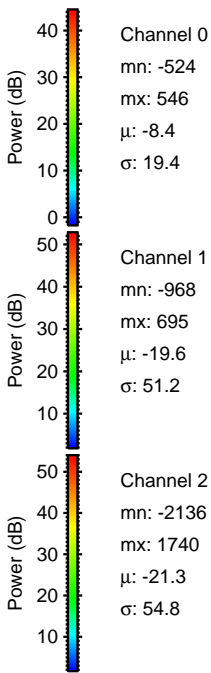
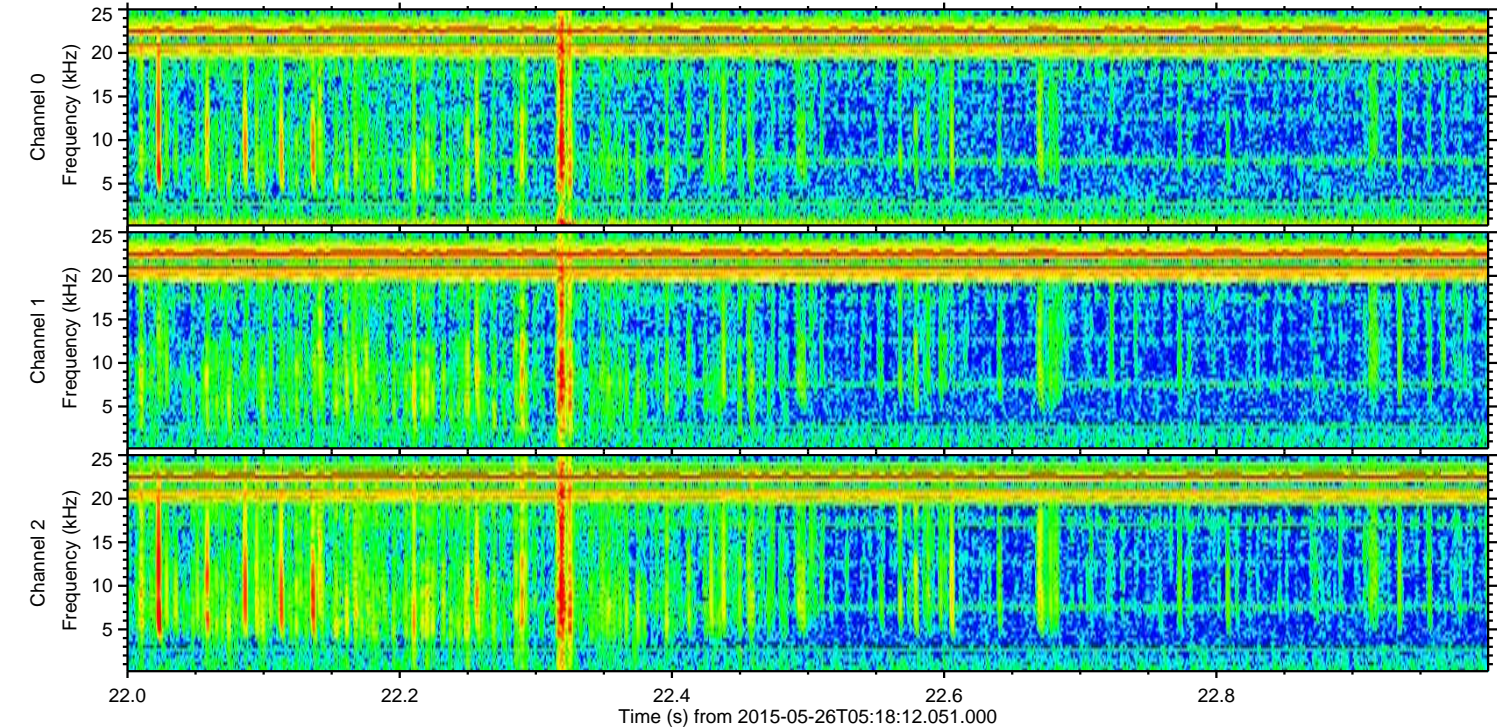
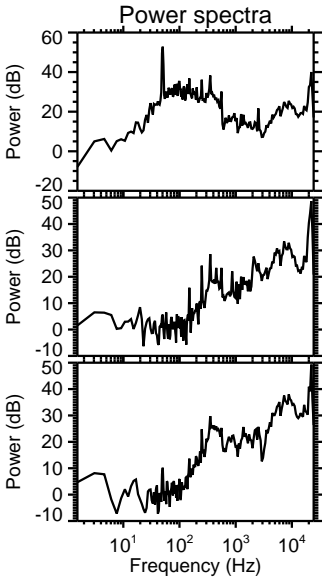
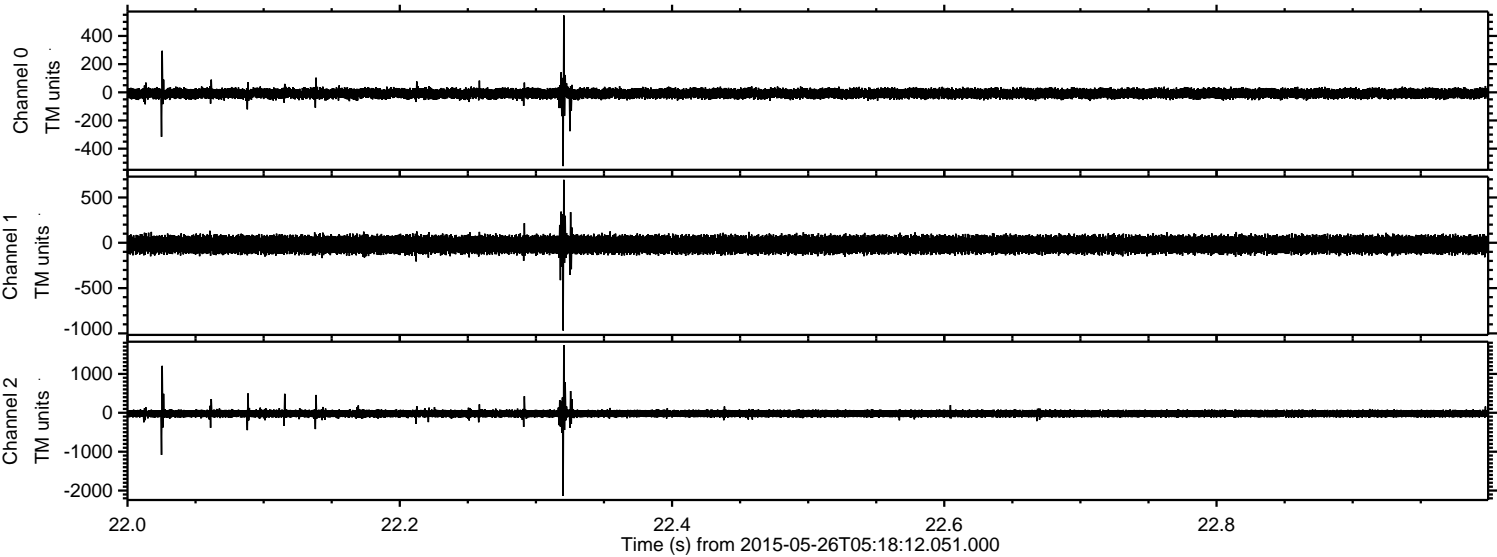



Processed Tue May 26 07:25:17 2015 by ELM ver.2012-10-06 from 001\_\_elm20150526\_051811\_\_dat00.bin

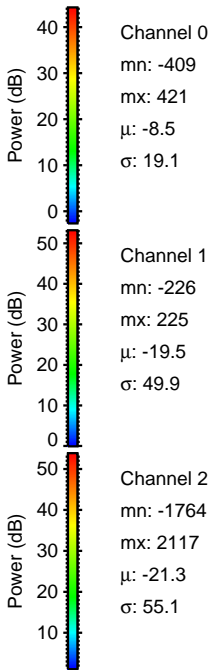
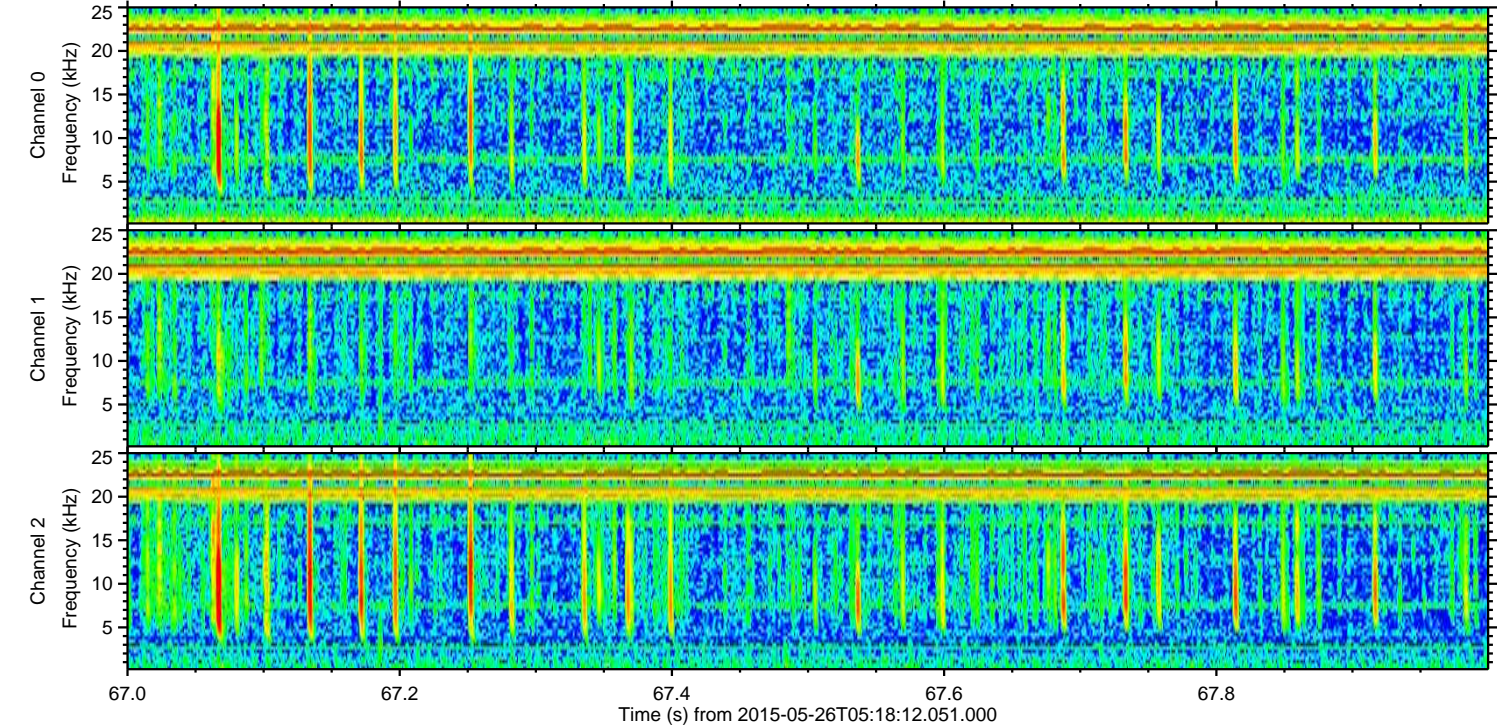
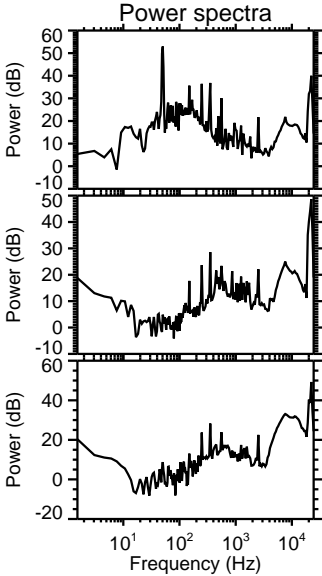
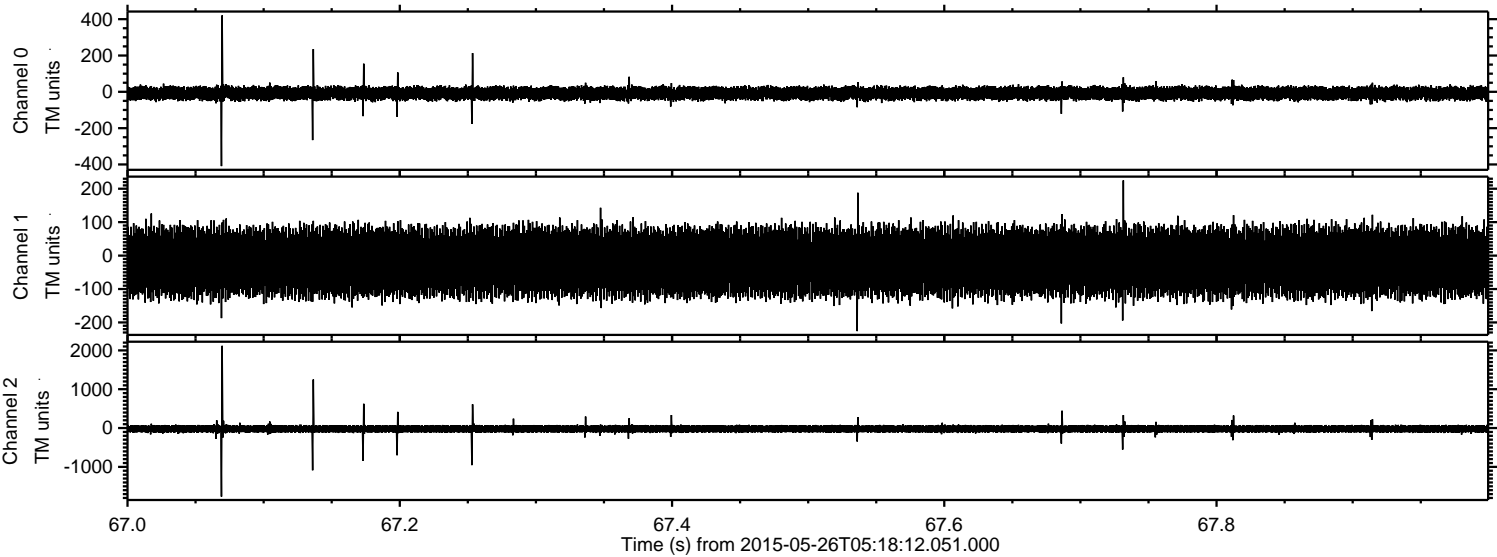



Processed Tue May 26 07:25:18 2015 by ELM ver.2012-10-06 from 001\_\_elm20150526\_051811\_\_dat00.bin

