

ELMAVAN 3D WAVEFORMS (Measured data sampled at 50 kHz) 49724 packets of 144 samples from 2015-05-26T04:13:09.836.999.

Processed Tue May 26 06:20:03 2015 by ELM ver.2012-10-06 from 001__elm20150526_041308__dat00.bin

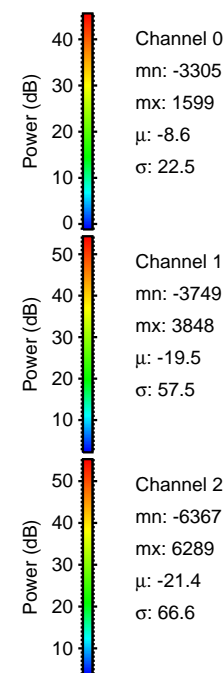
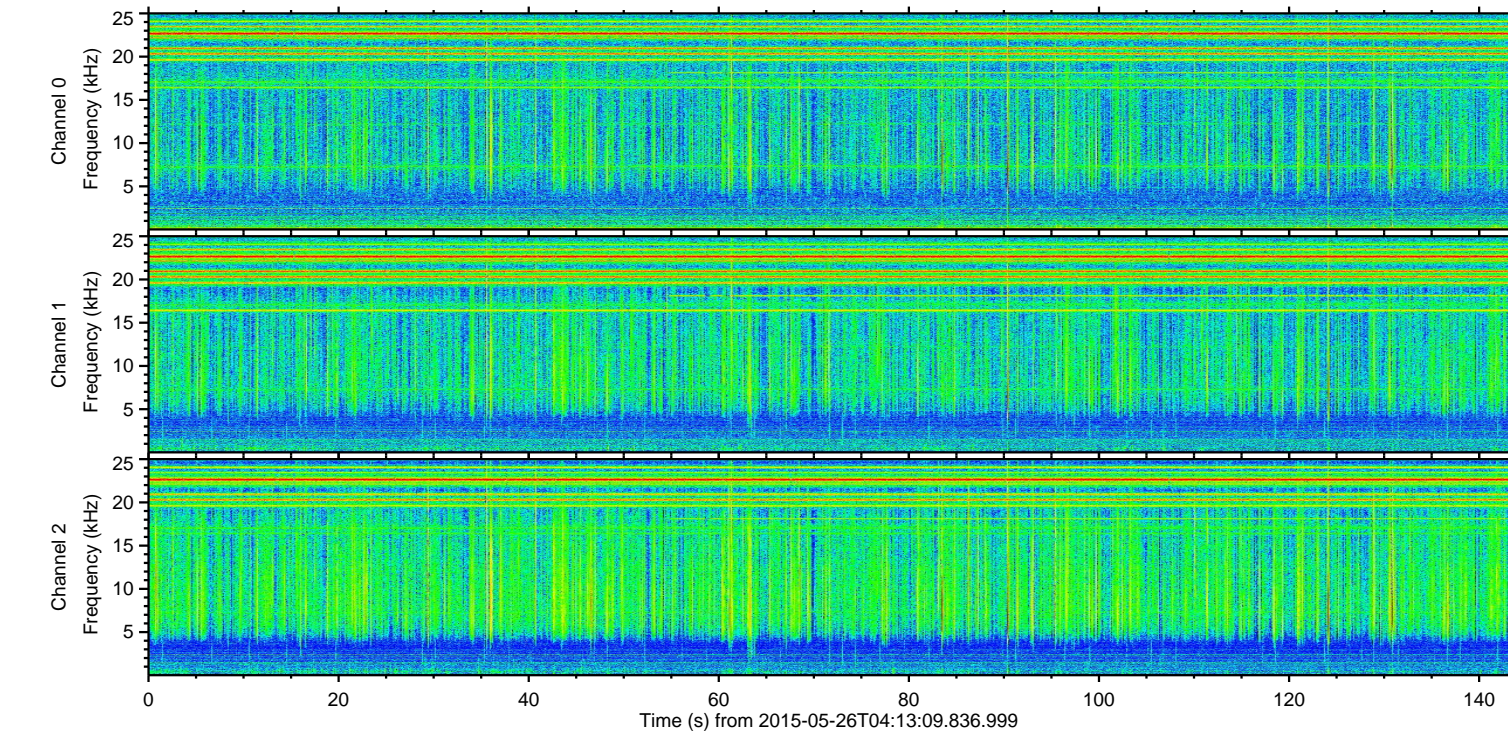
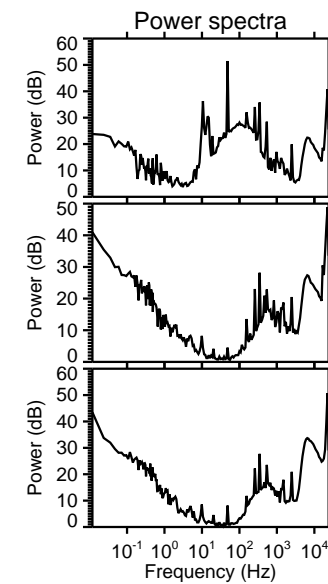
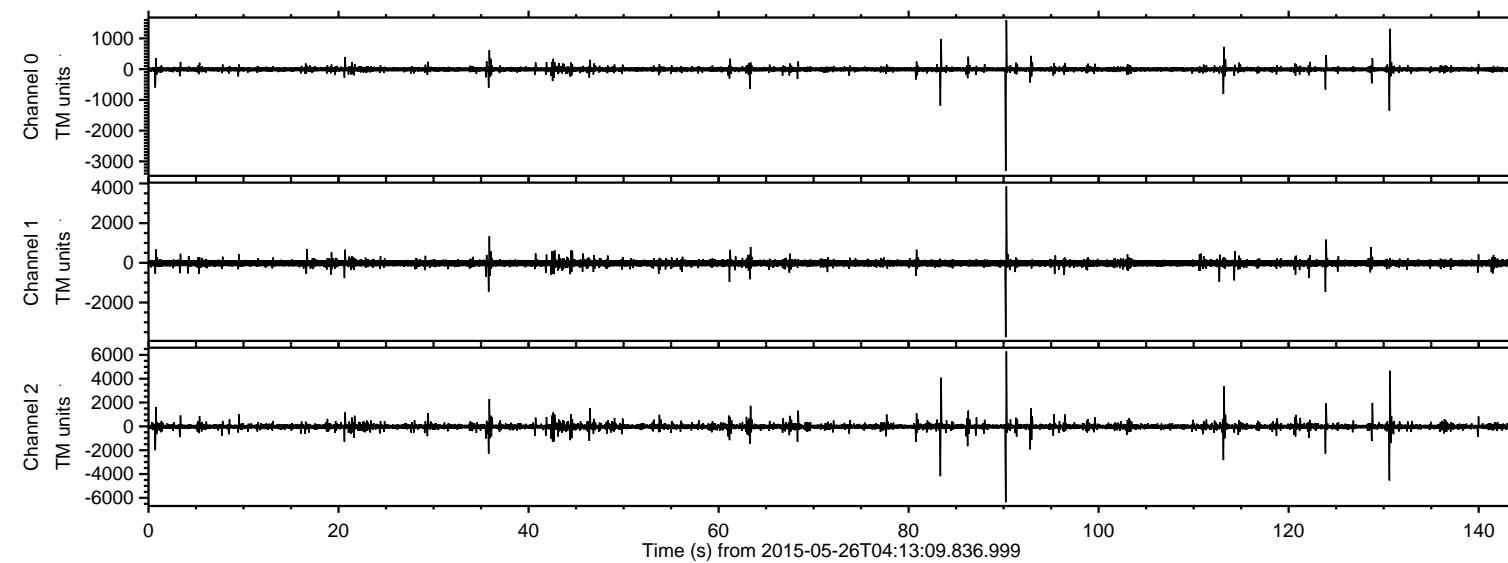

Channel 0
mn: -3305
mx: 1599
 μ : -8.6
 σ : 22.5

Channel 1
mn: -3749
mx: 3848
 μ : -19.5
 σ : 57.5

Channel 2
mn: -6367
mx: 6289
 μ : -21.4
 σ : 66.6

Processed Tue May 26 06:20:14 2015 by ELM ver.2012-10-06 from 001__elm20150526_041308__dat00.bin

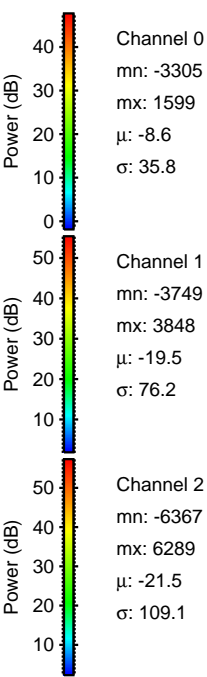
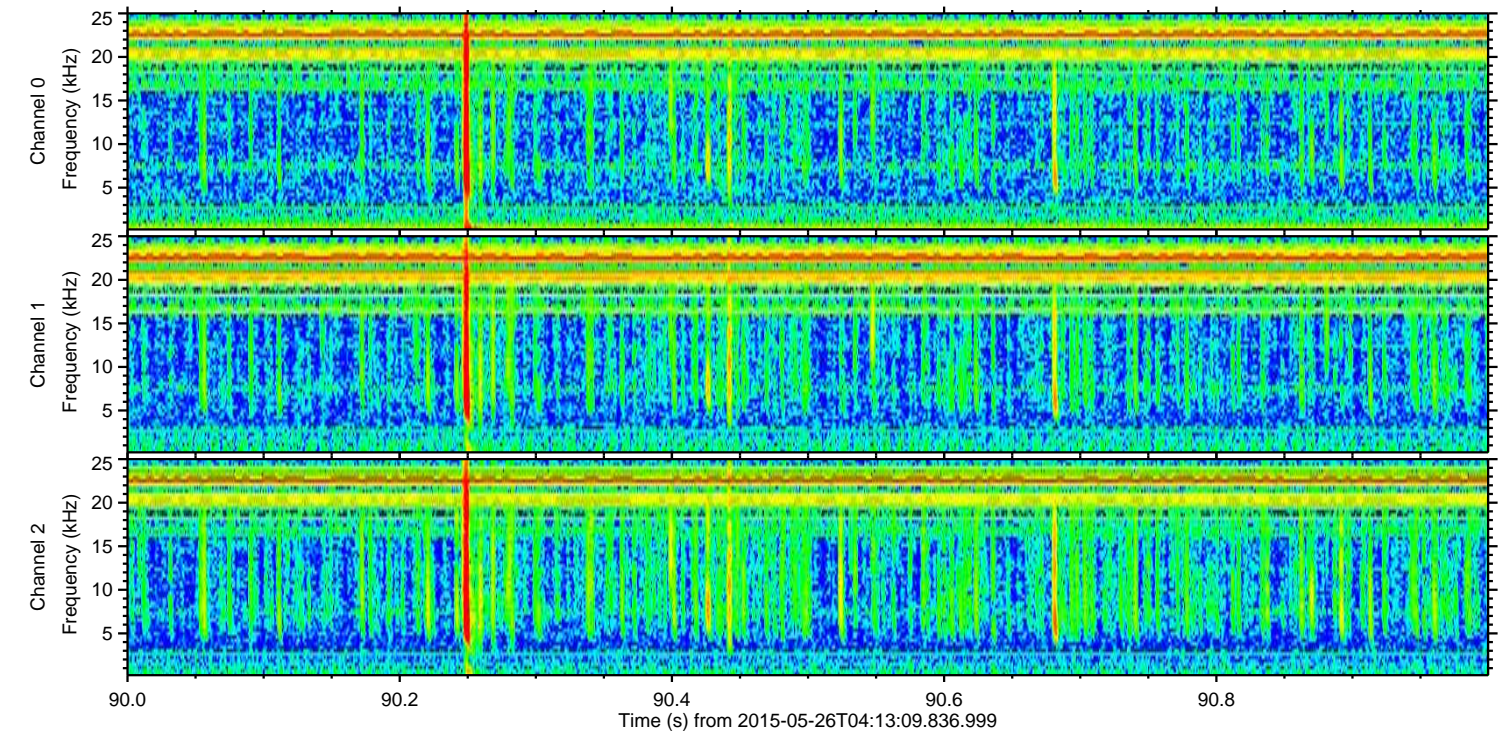
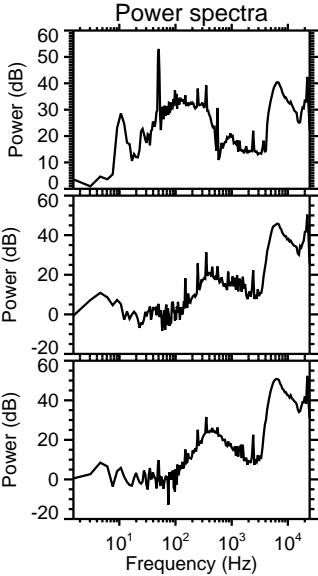
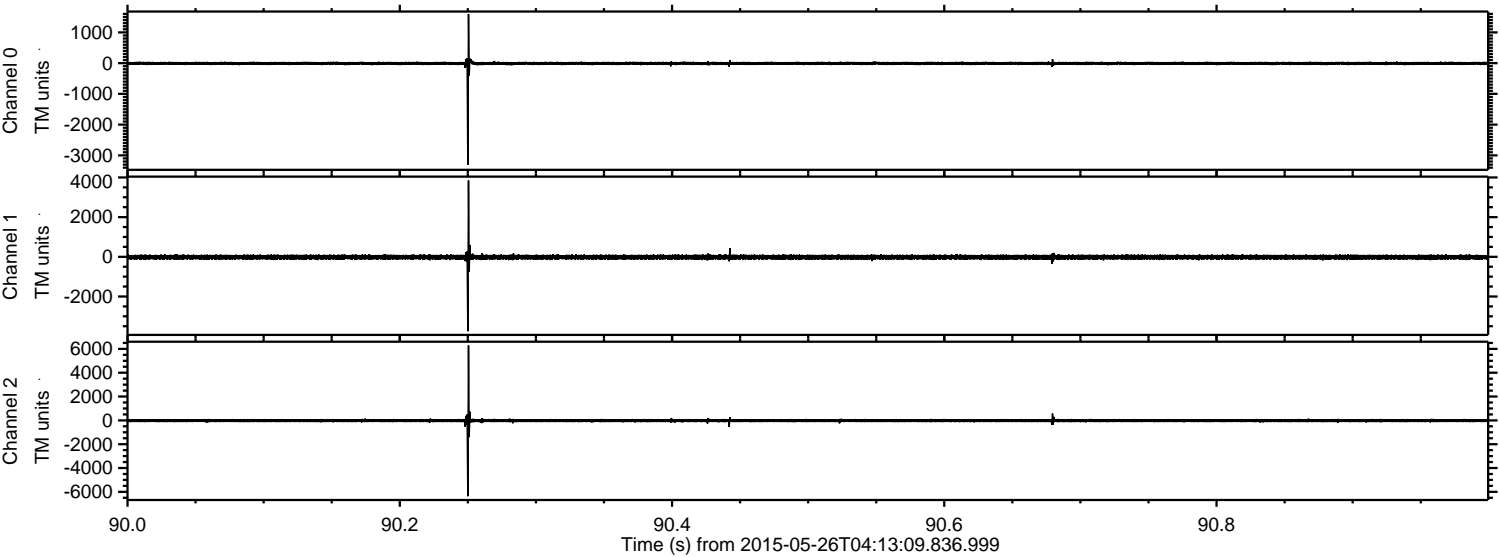

ELMAVAN 3D WAVEFORMS (Measured data sampled at 50 kHz) 49724 packets of 144 samples from 2015-05-26T04:13:09.836.999. Part 131/144

Processed Tue May 26 06:20:15 2015 by ELM ver.2012-10-06 from 001__elm20150526_041308__dat00.bin

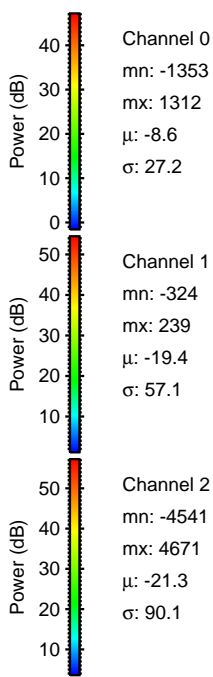
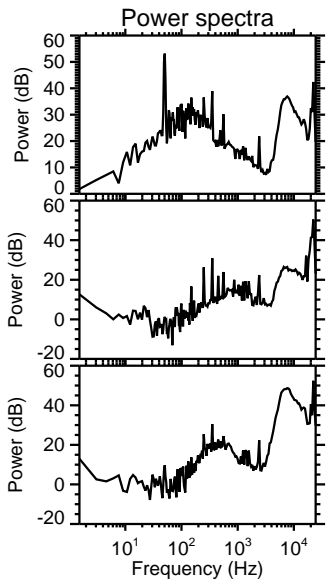
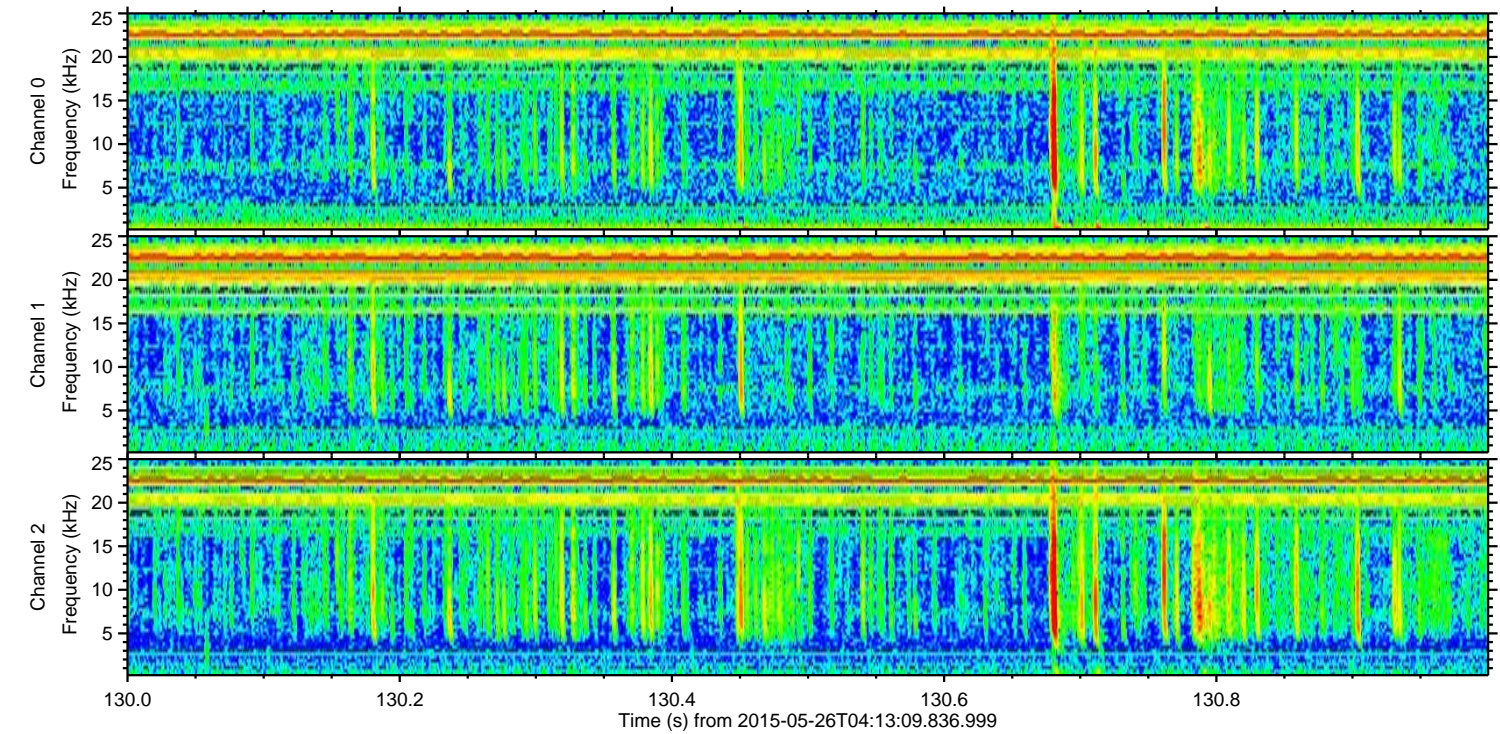
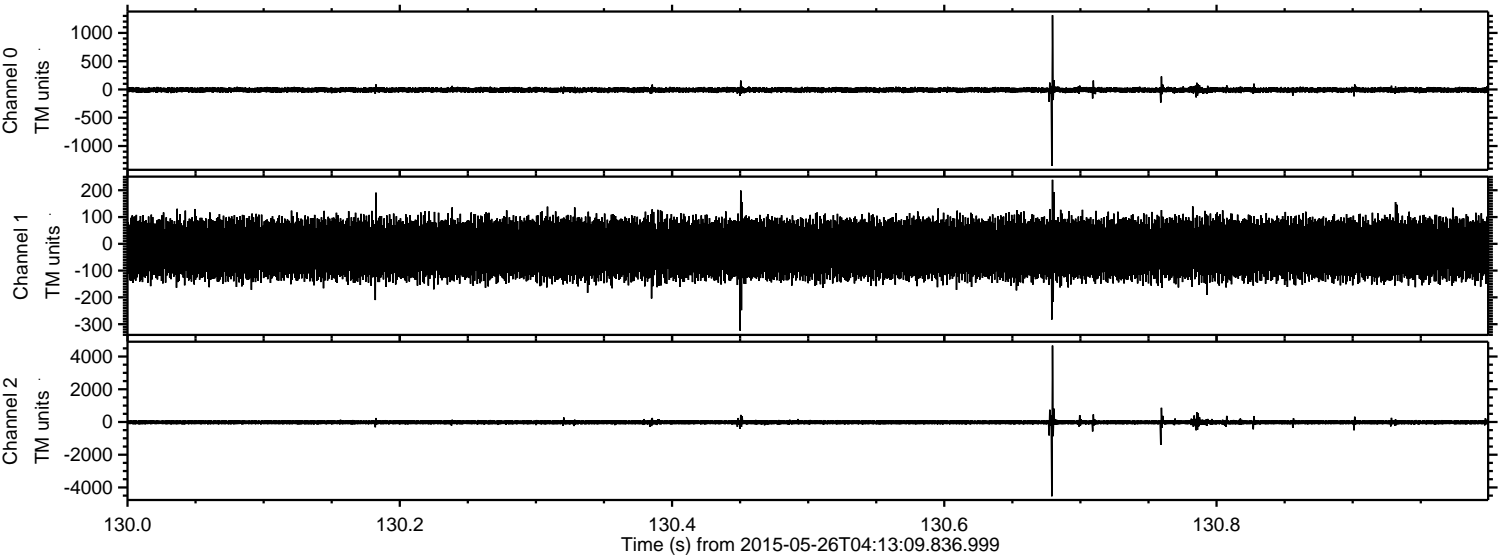

Channel 0

mn: -1353

mx: 1312

μ : -8.6

σ : 27.2

Channel 1

mn: -324

mx: 239

μ : -19.4

σ : 57.1

Channel 2

mn: -4541

mx: 4671

μ : -21.3

σ : 90.1

ELMAVAN 3D WAVEFORMS (Measured data sampled at 50 kHz) 49724 packets of 144 samples from 2015-05-26T04:13:09.836.999. Part 84/144

Processed Tue May 26 06:20:16 2015 by ELM ver.2012-10-06 from 001__elm20150526_041308__dat00.bin

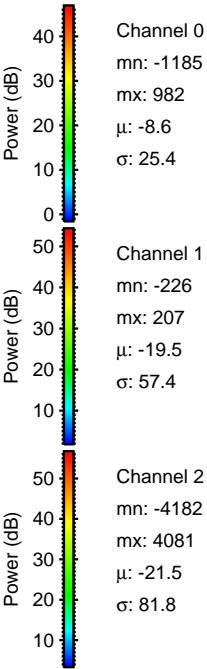
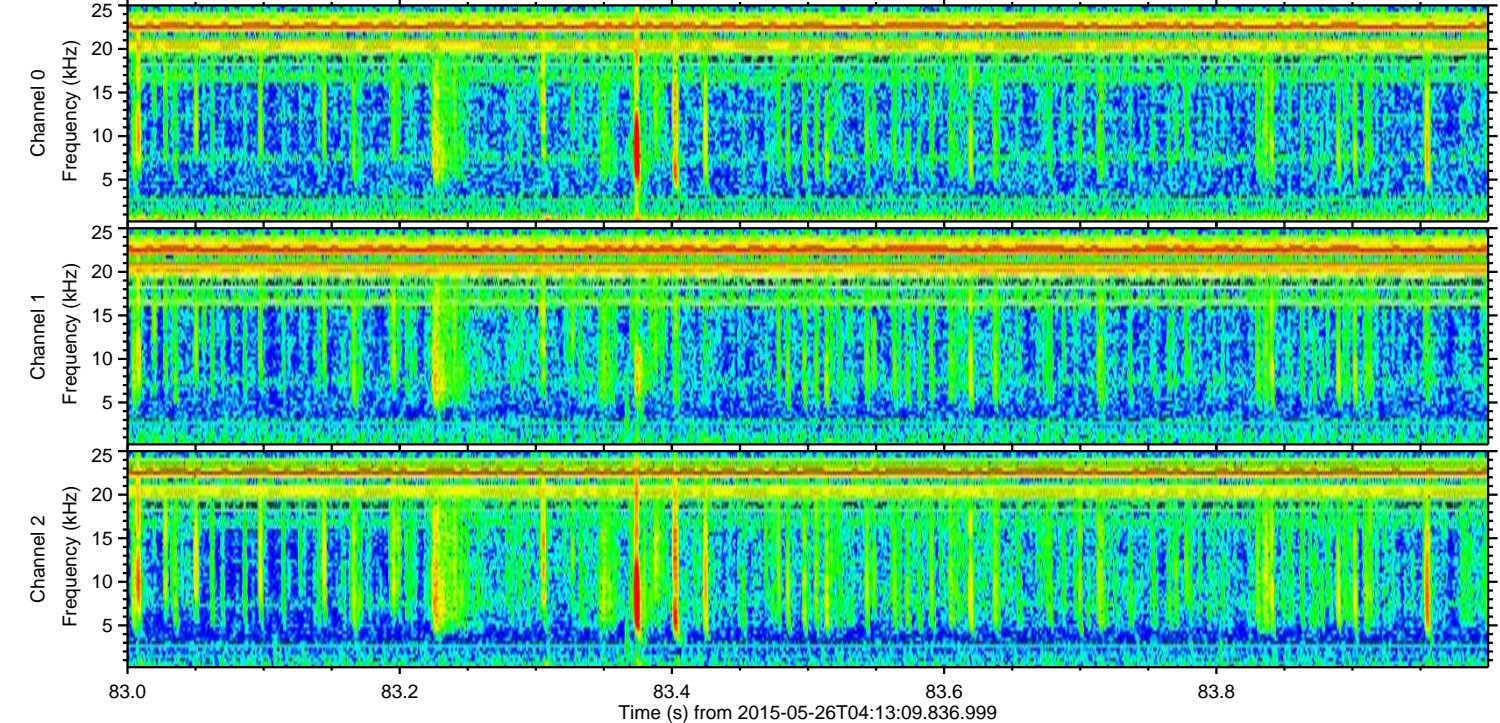
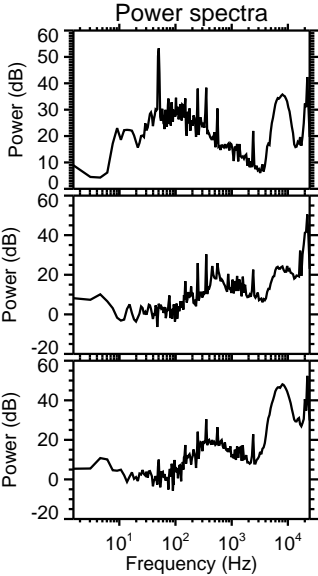
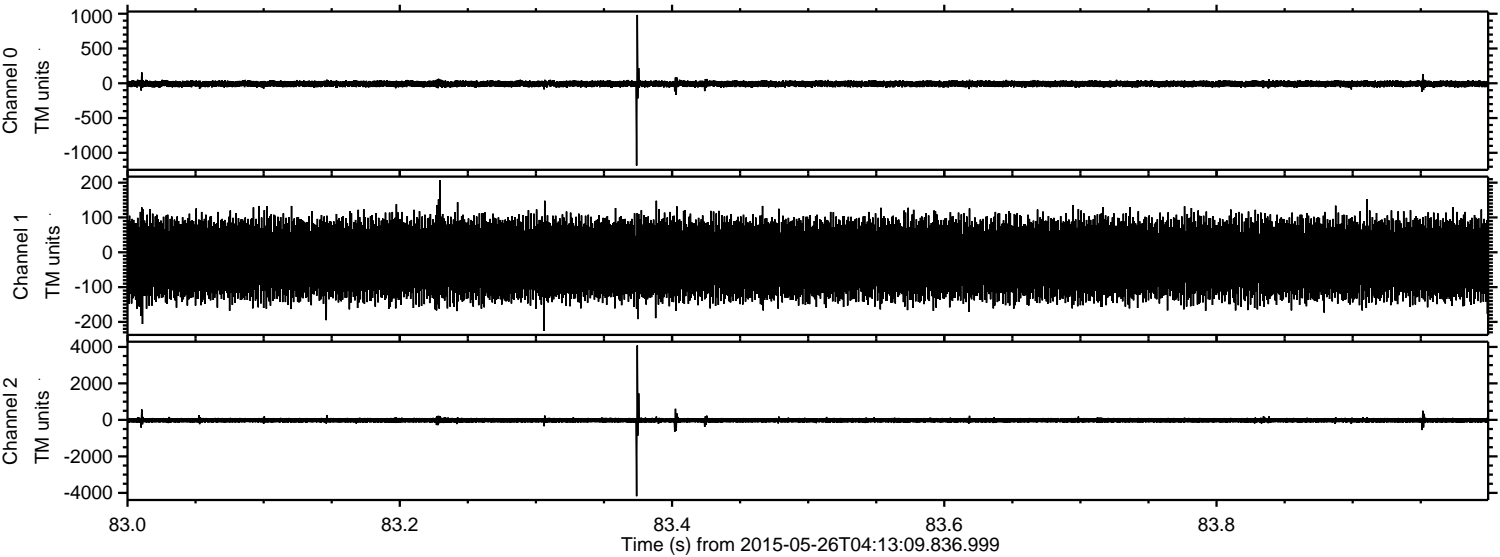

ELMAVAN 3D WAVEFORMS (Measured data sampled at 50 kHz) 49724 packets of 144 samples from 2015-05-26T04:13:09.836.999. Part 114/144

Processed Tue May 26 06:20:17 2015 by ELM ver.2012-10-06 from 001__elm20150526_041308__dat00.bin

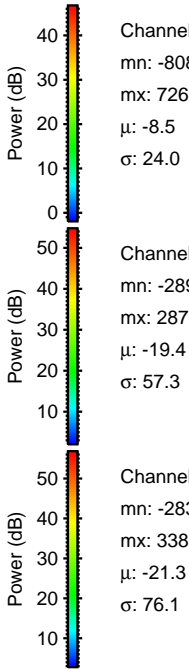
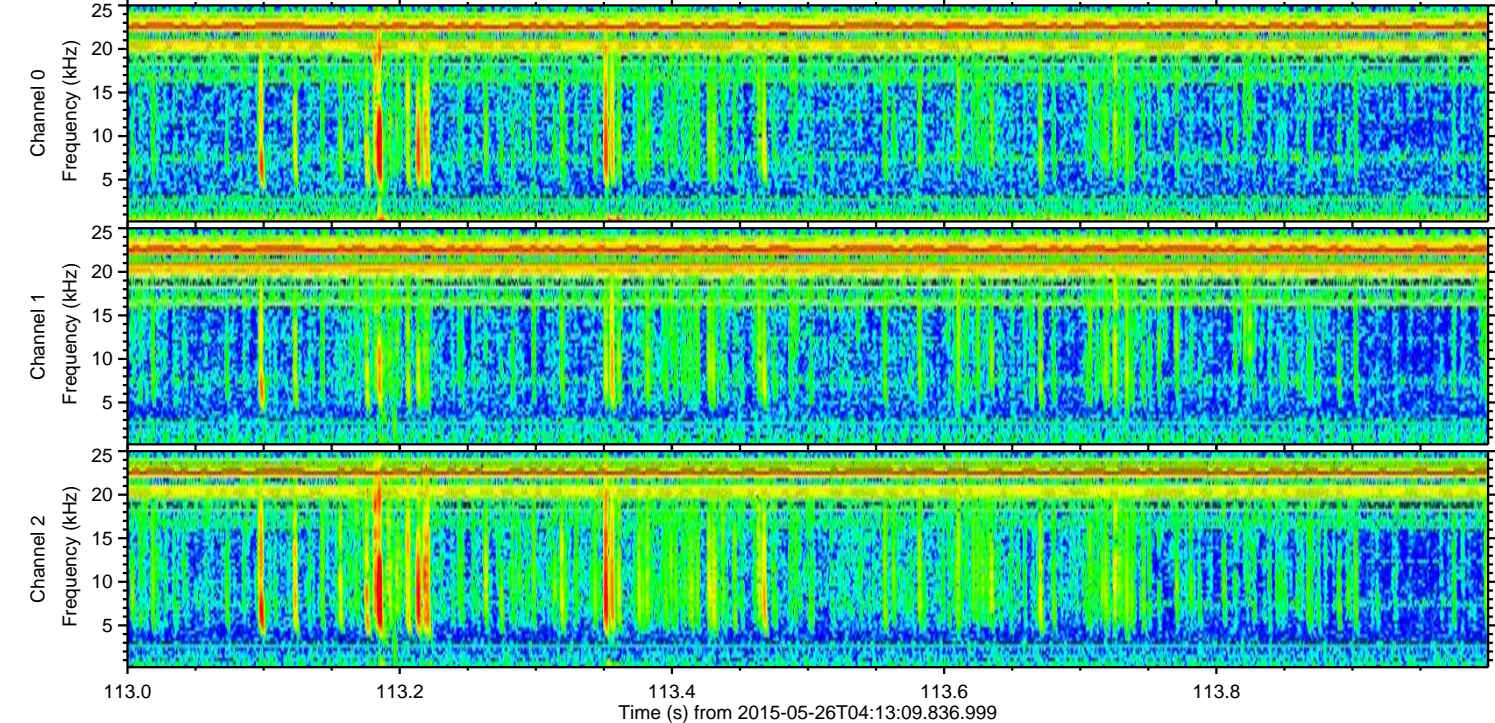
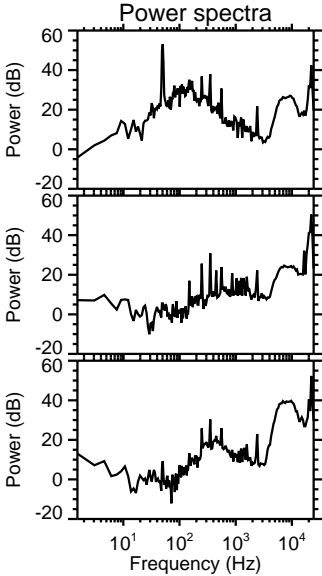
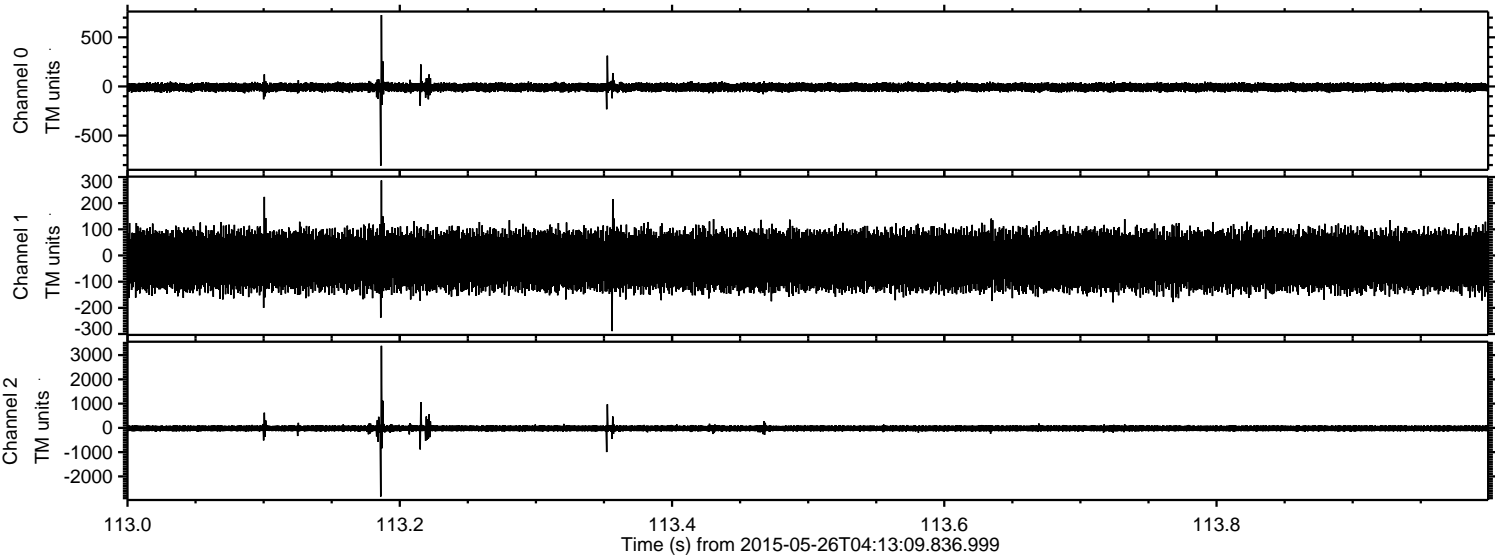

Processed Tue May 26 06:20:18 2015 by ELM ver.2012-10-06 from 001__elm20150526_041308__dat00.bin

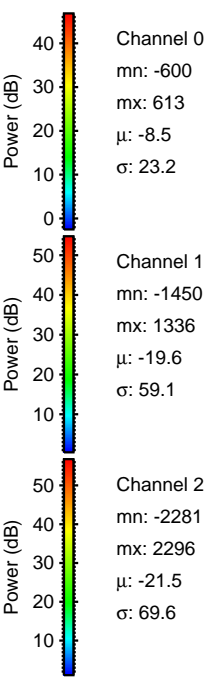
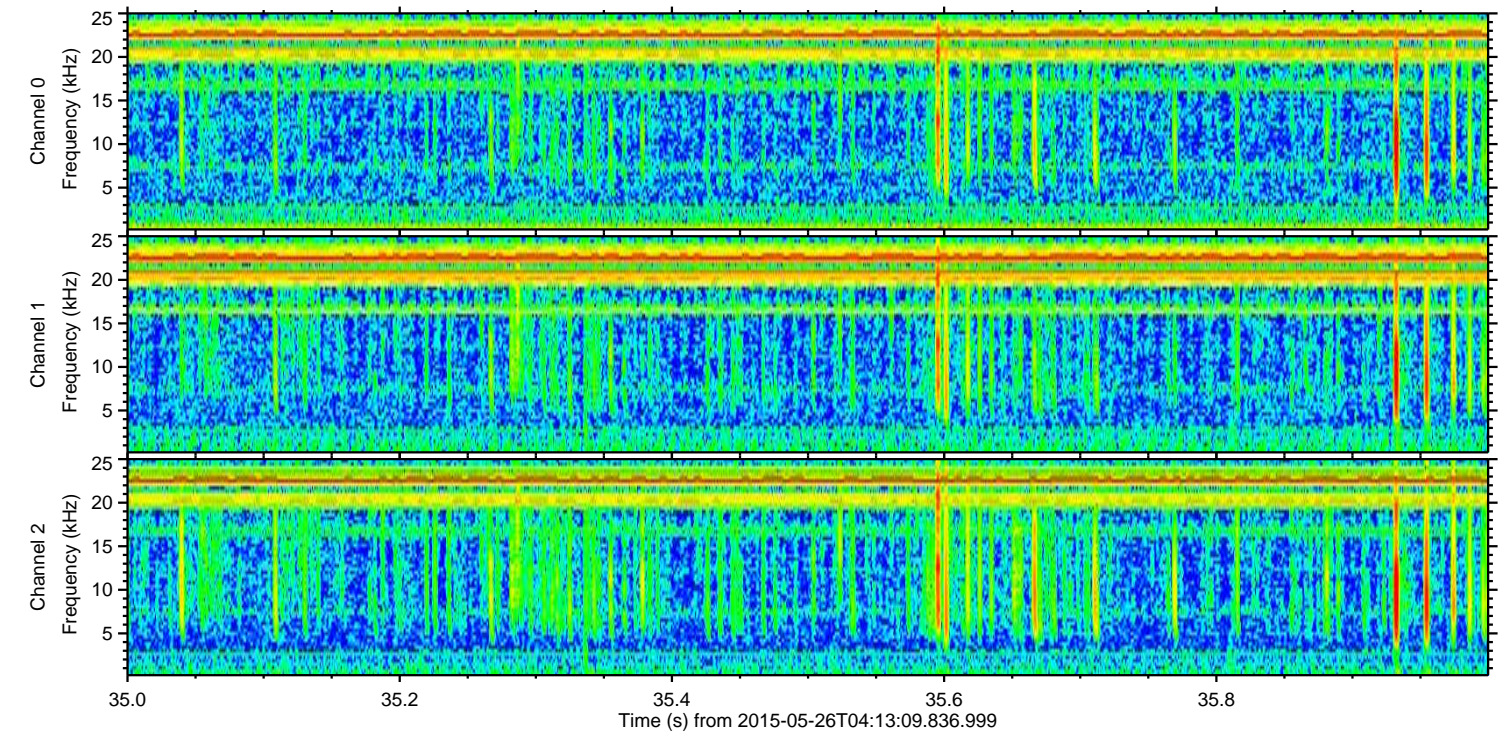
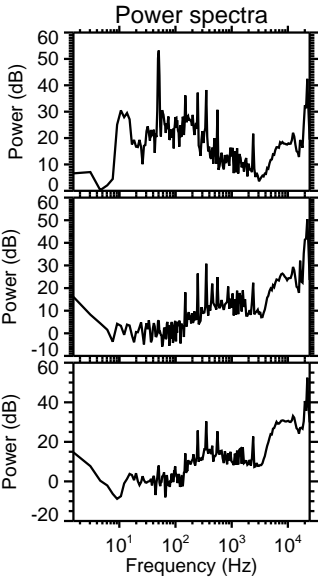
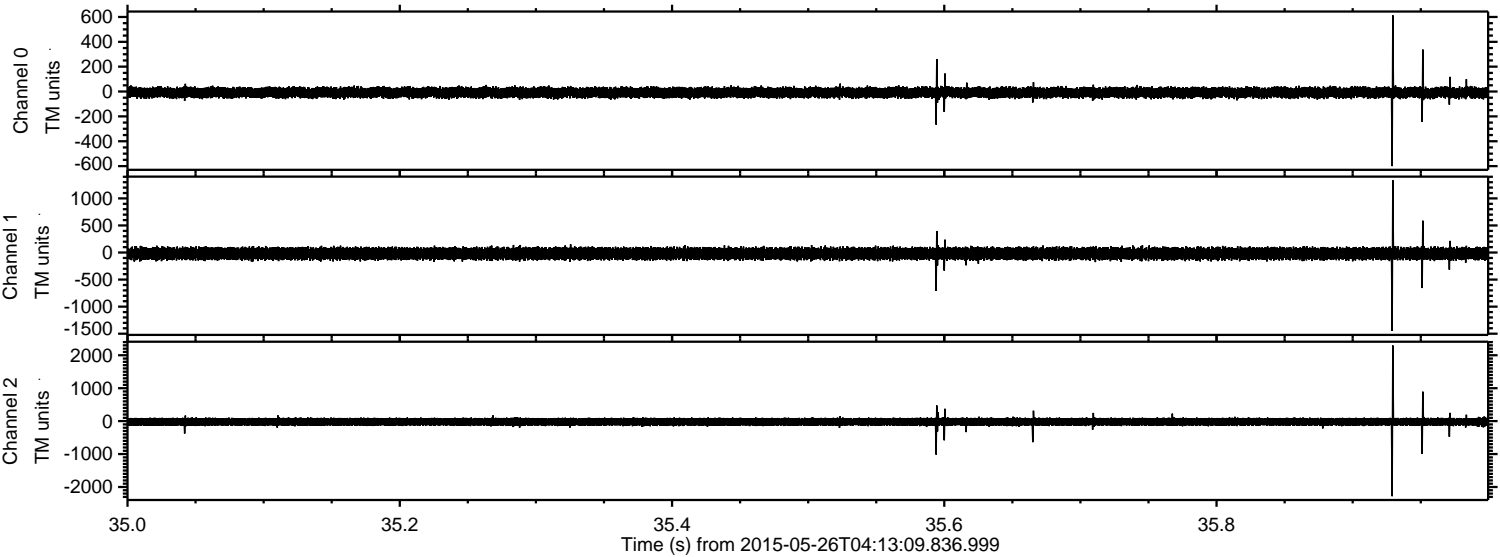

ELMAVAN 3D WAVEFORMS (Measured data sampled at 50 kHz) 49724 packets of 144 samples from 2015-05-26T04:13:09.836.999. Part 124/144

Processed Tue May 26 06:20:19 2015 by ELM ver.2012-10-06 from 001__elm20150526_041308__dat00.bin

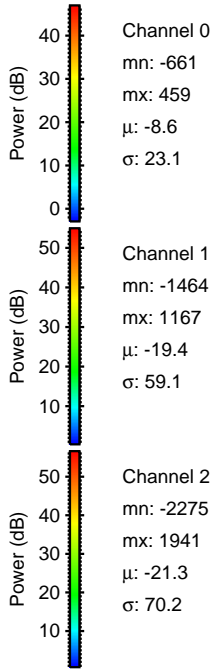
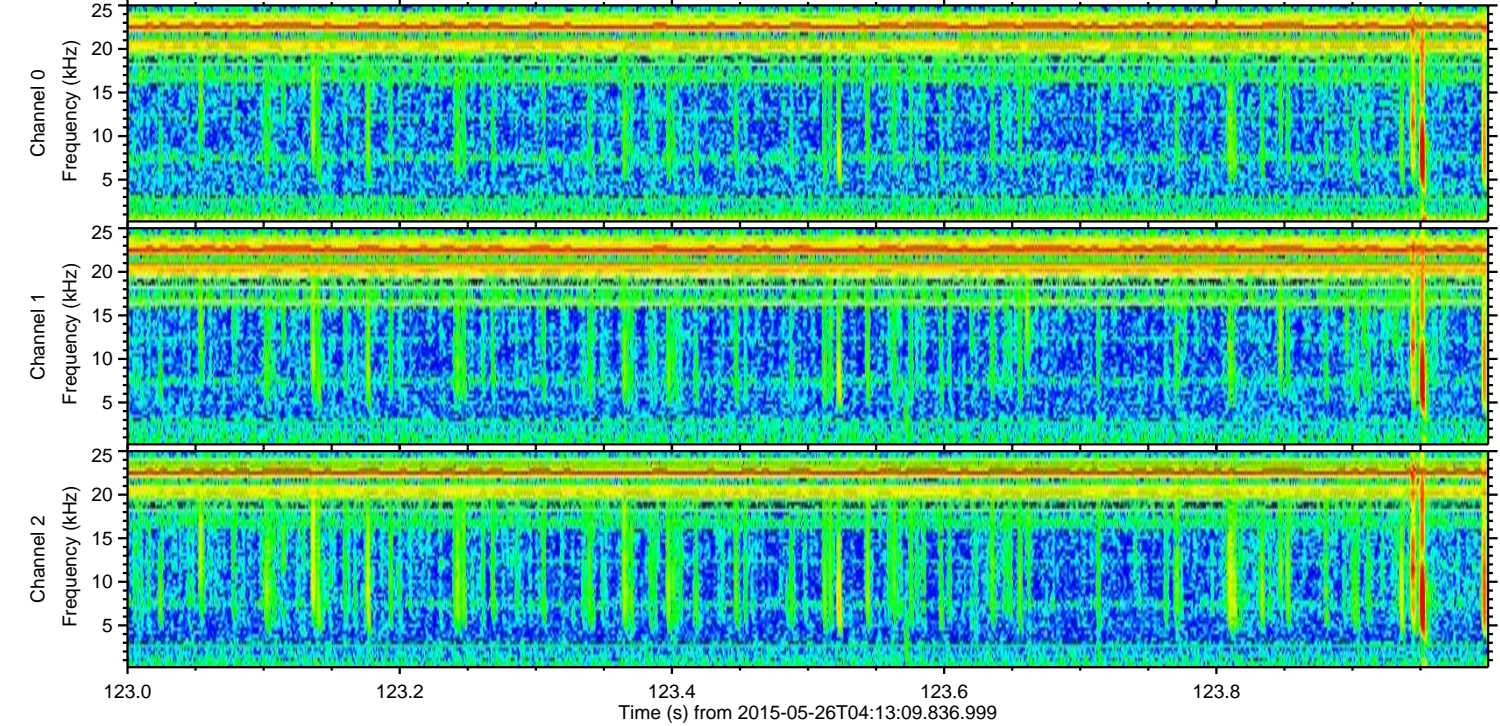
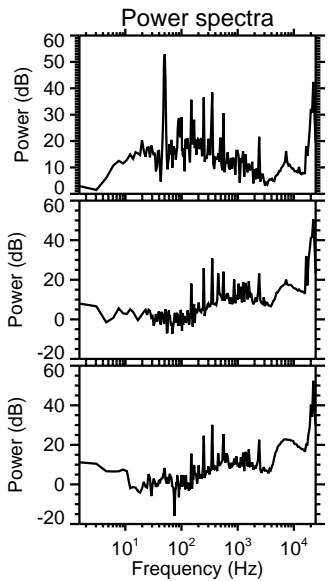
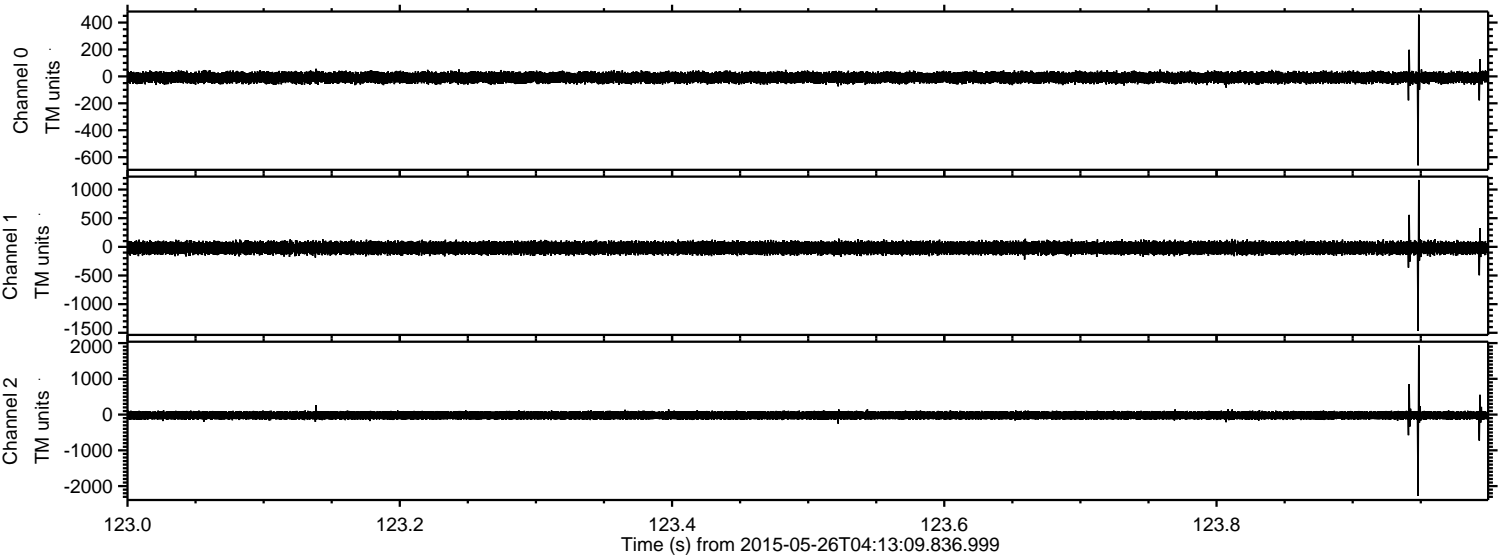

Channel 0
mn: -661
mx: 459
 μ : -8.6
 σ : 23.1

Channel 1
mn: -1464
mx: 1167
 μ : -19.4
 σ : 59.1

Channel 2
mn: -2275
mx: 1941
 μ : -21.3
 σ : 70.2

Processed Tue May 26 06:20:20 2015 by ELM ver.2012-10-06 from 001__elm20150526_041308__dat00.bin

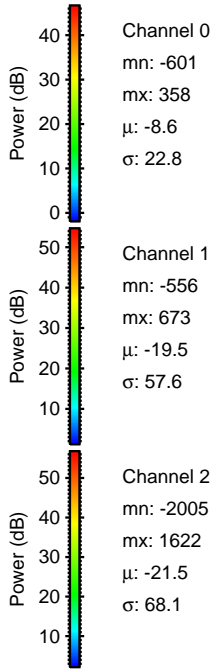
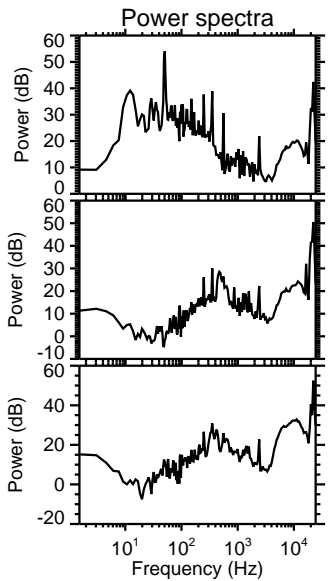
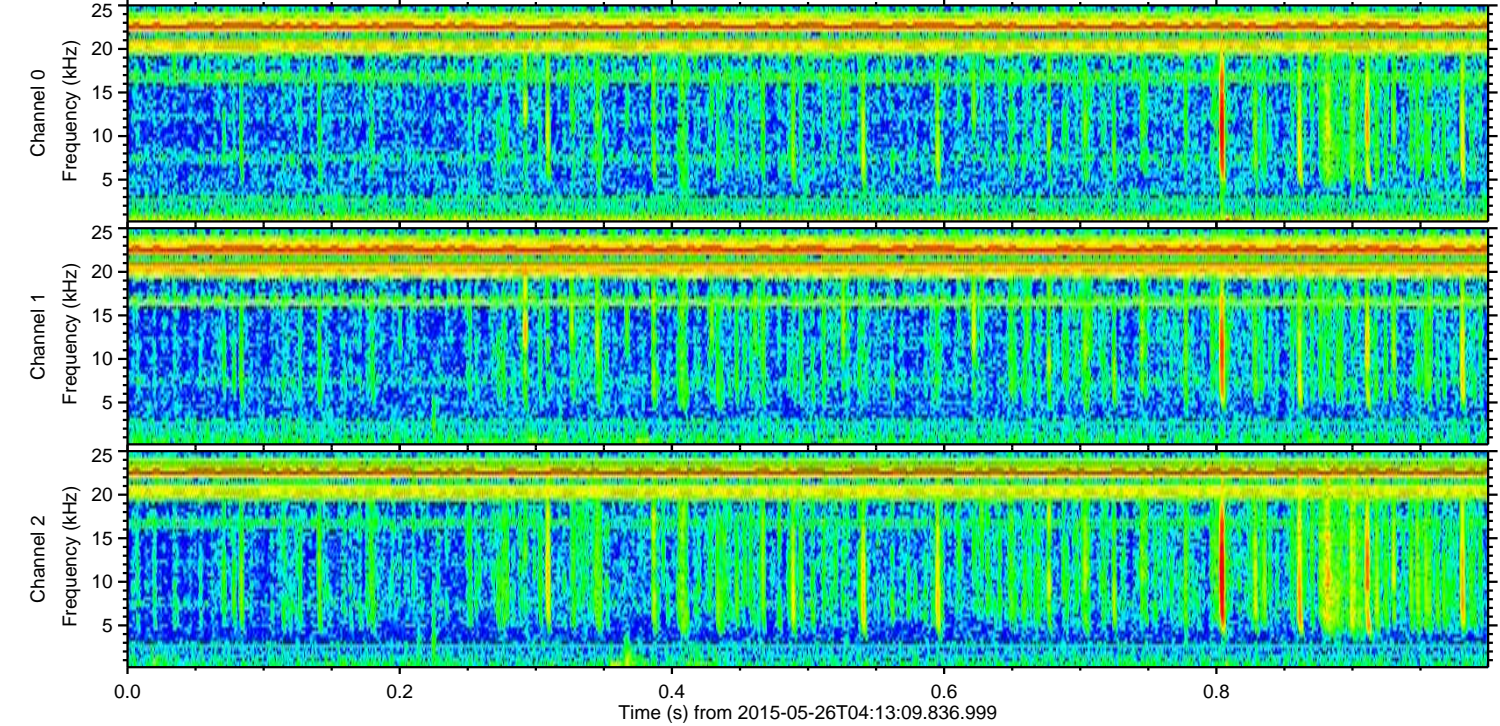
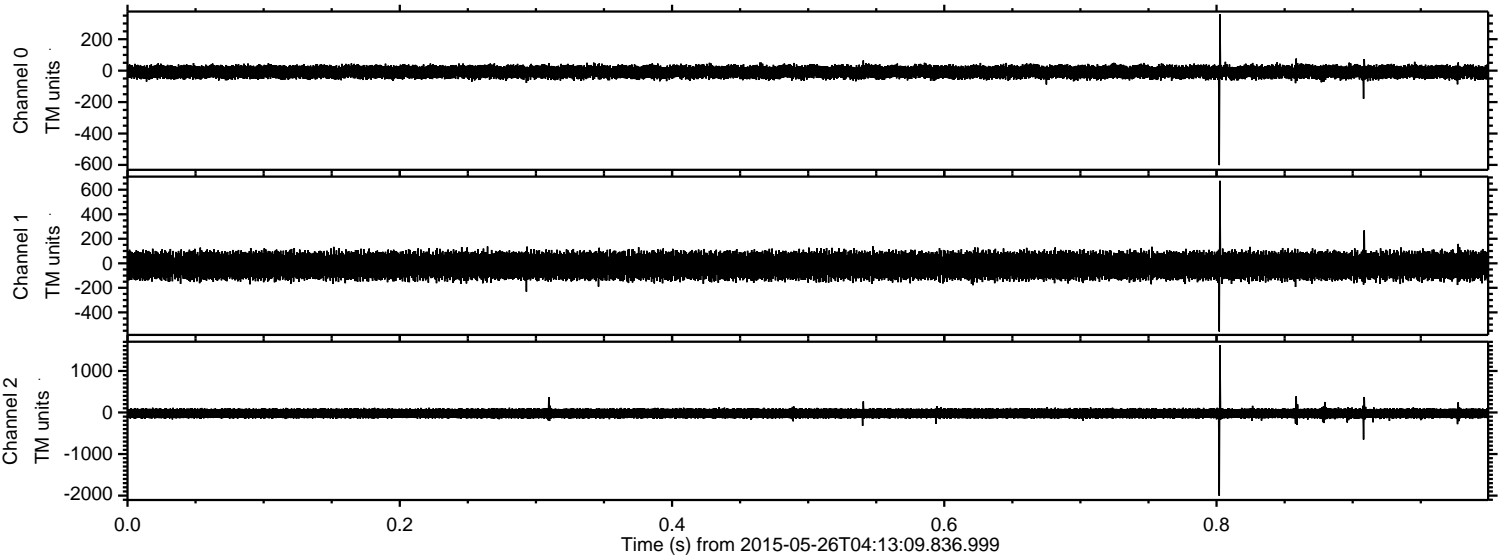

Channel 0
mn: -601
mx: 358
 μ : -8.6
 σ : 22.8

Channel 1
mn: -556
mx: 673
 μ : -19.5
 σ : 57.6

Channel 2
mn: -2005
mx: 1622
 μ : -21.5
 σ : 68.1

ELMAVAN 3D WAVEFORMS (Measured data sampled at 50 kHz) 49724 packets of 144 samples from 2015-05-26T04:13:09.836.999. Part 129/144

Processed Tue May 26 06:20:21 2015 by ELM ver.2012-10-06 from 001__elm20150526_041308__dat00.bin

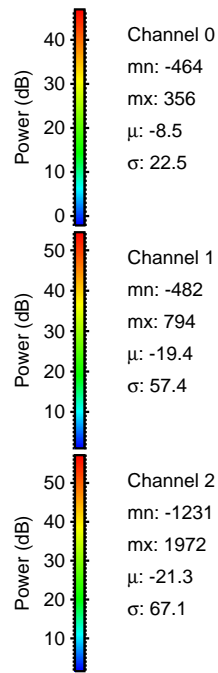
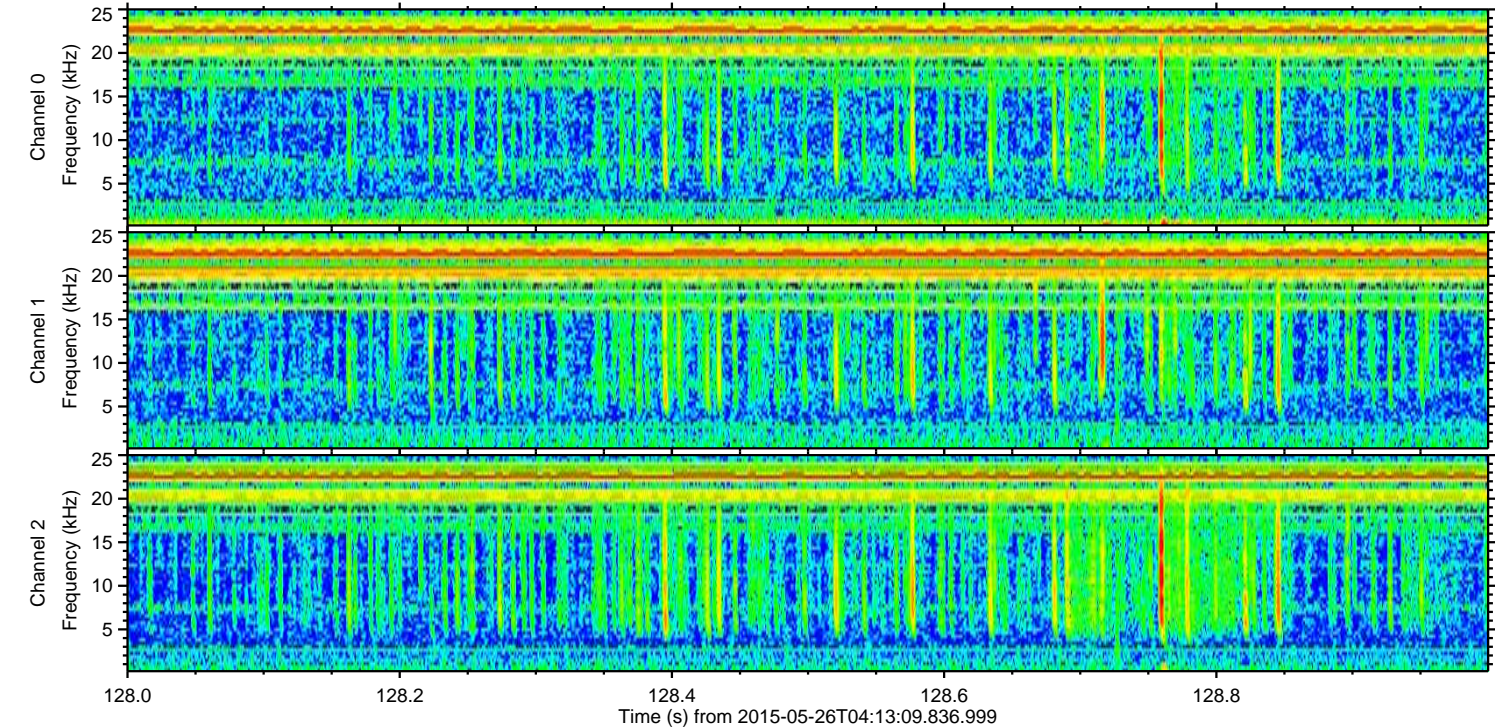
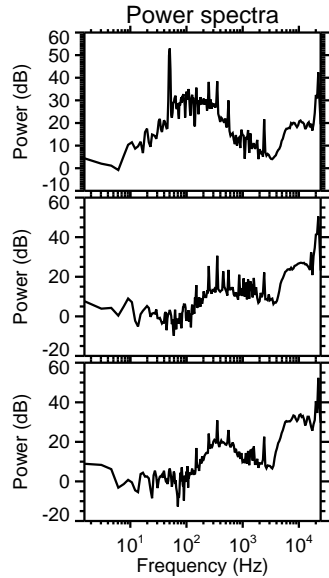
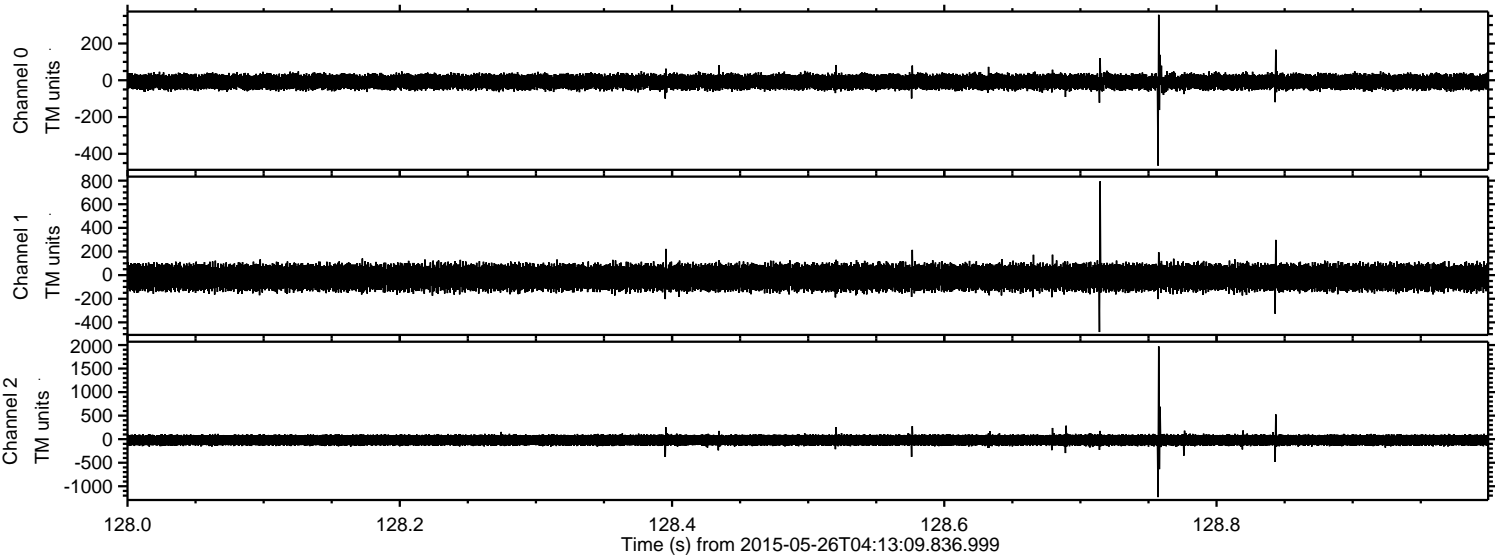

ELMAVAN 3D WAVEFORMS (Measured data sampled at 50 kHz) 49724 packets of 144 samples from 2015-05-26T04:13:09.836.999. Part 93/144

Processed Tue May 26 06:20:22 2015 by ELM ver.2012-10-06 from 001__elm20150526_041308__dat00.bin

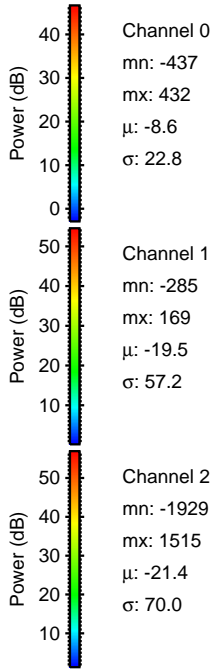
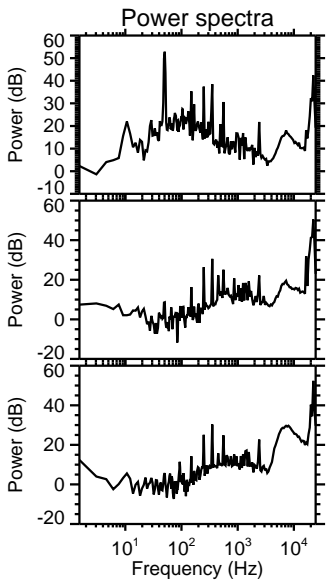
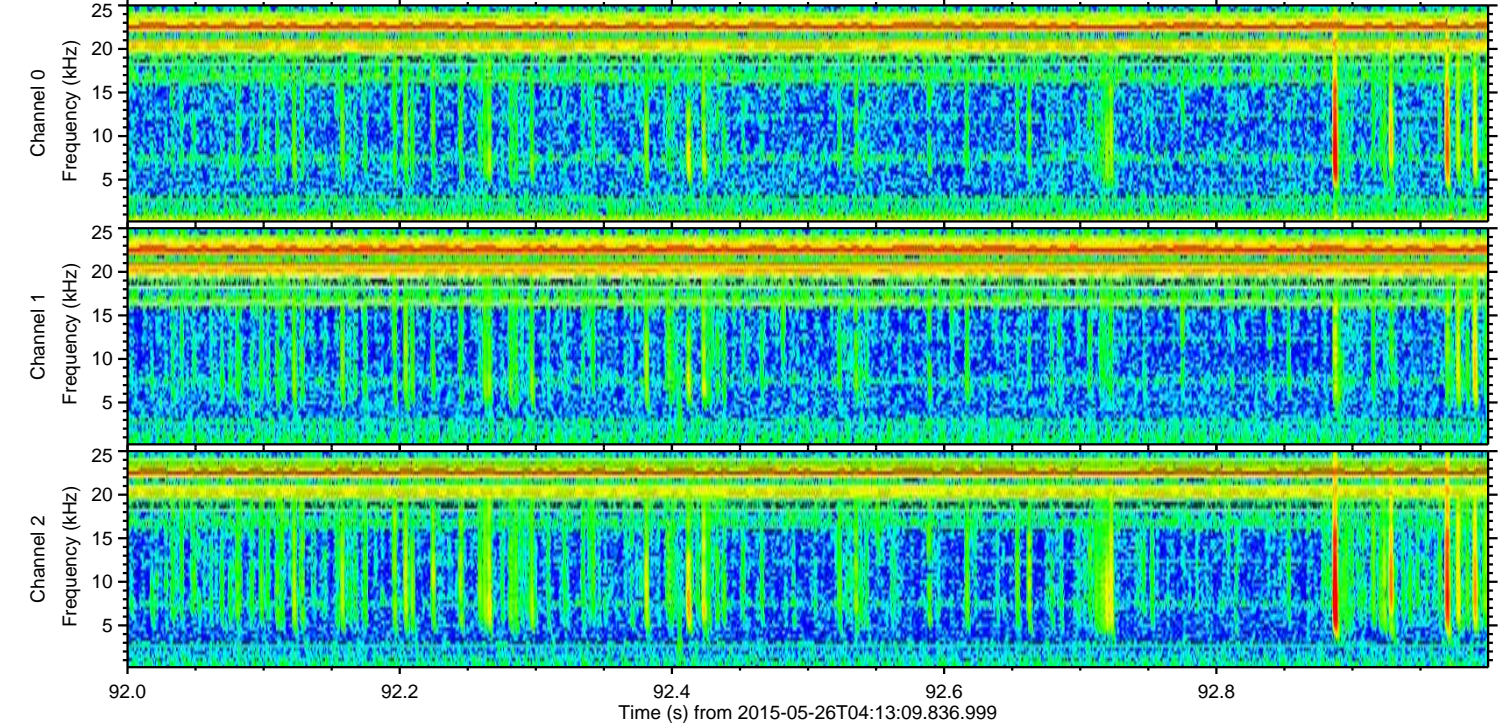
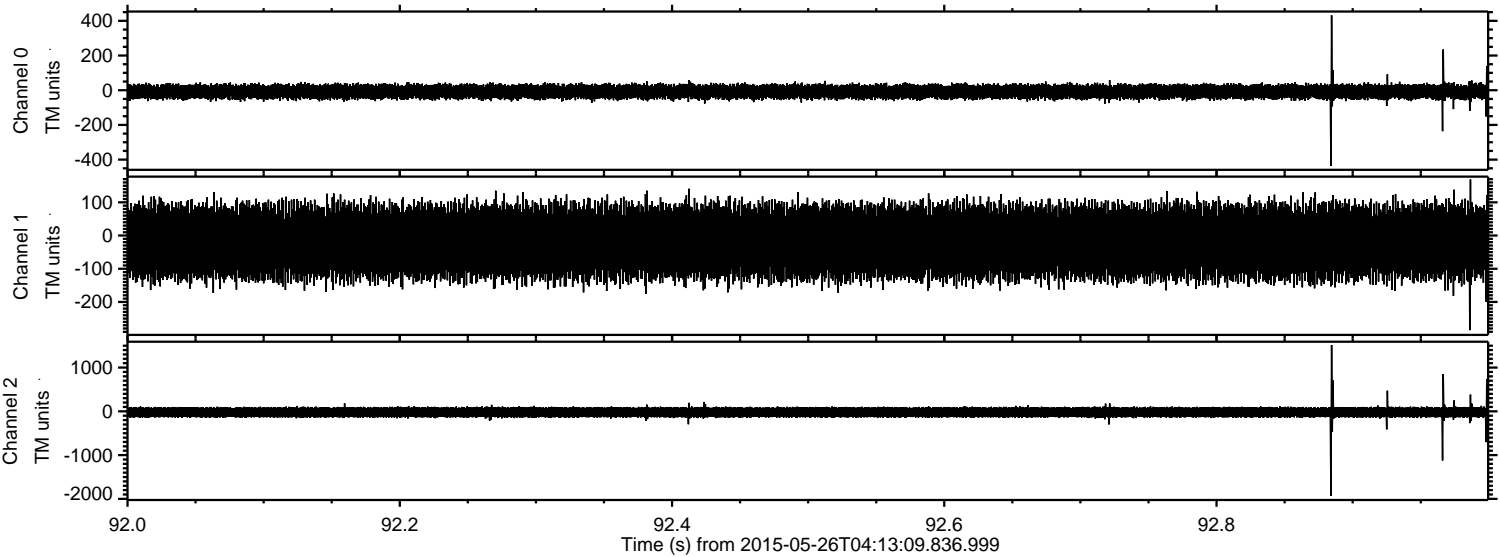

ELMAVAN 3D WAVEFORMS (Measured data sampled at 50 kHz) 49724 packets of 144 samples from 2015-05-26T04:13:09.836.999. Part 26/144

Processed Tue May 26 06:20:23 2015 by ELM ver.2012-10-06 from 001__elm20150526_041308__dat00.bin

