

ELMAVAN 3D WAVEFORMS (Measured data sampled at 50 kHz) 49797 packets of 144 samples from 2015-05-26T04:03:09.480.000.

Processed Tue May 26 06:09:33 2015 by ELM ver.2012-10-06 from 001__elm20150526_040308__dat00.bin

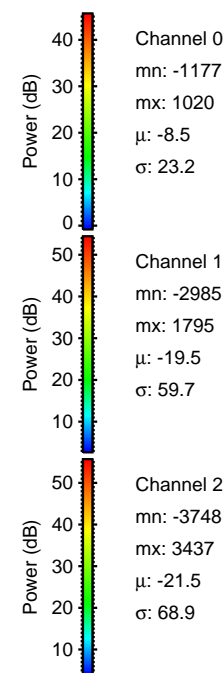

Processed Tue May 26 06:09:45 2015 by ELM ver.2012-10-06 from 001__elm20150526_040308__dat00.bin

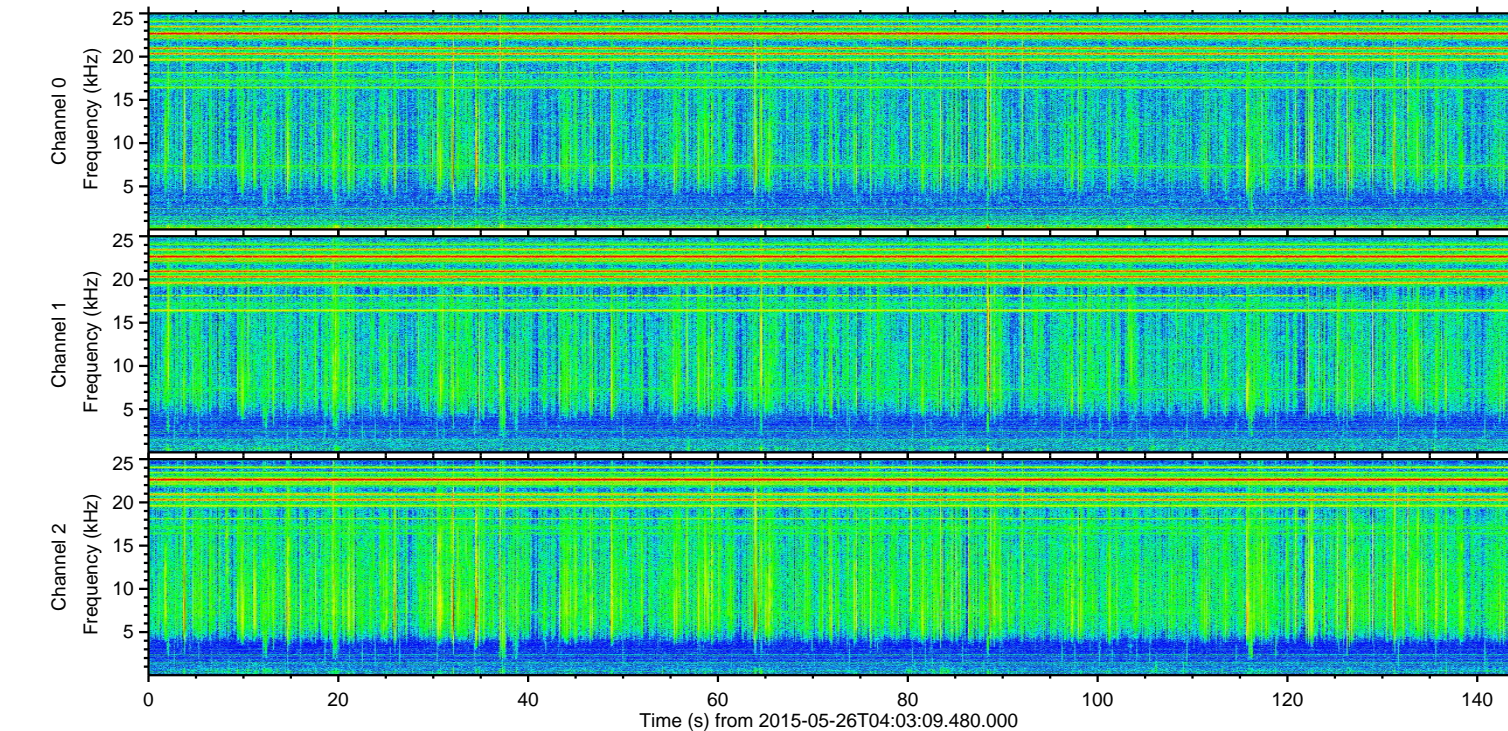
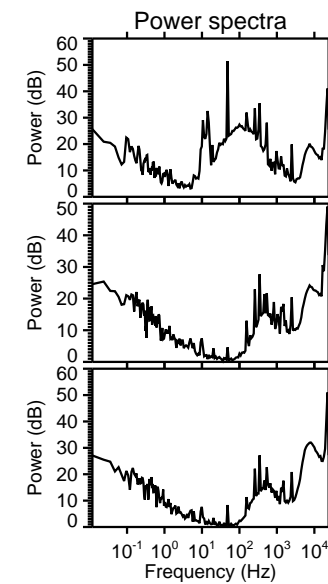
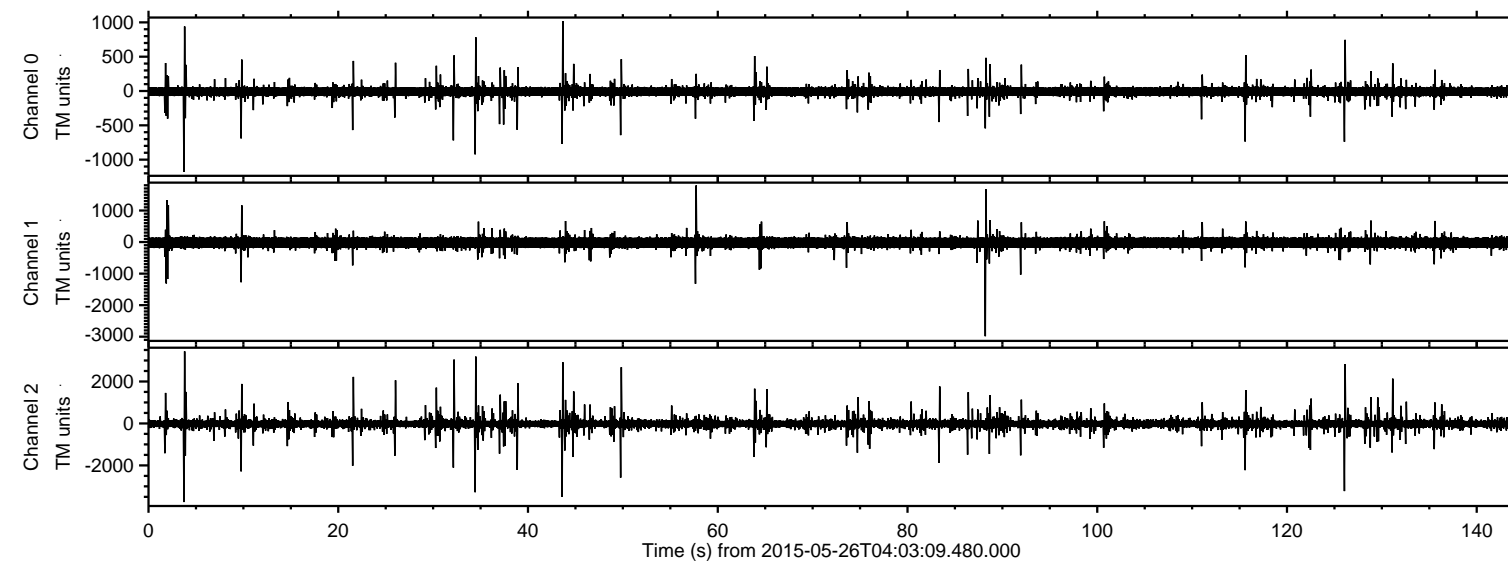
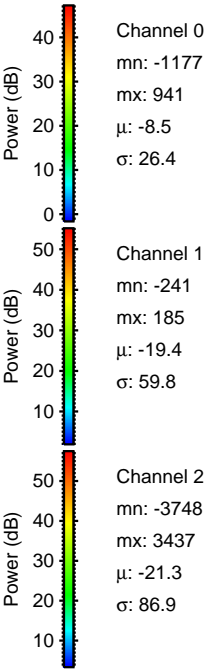
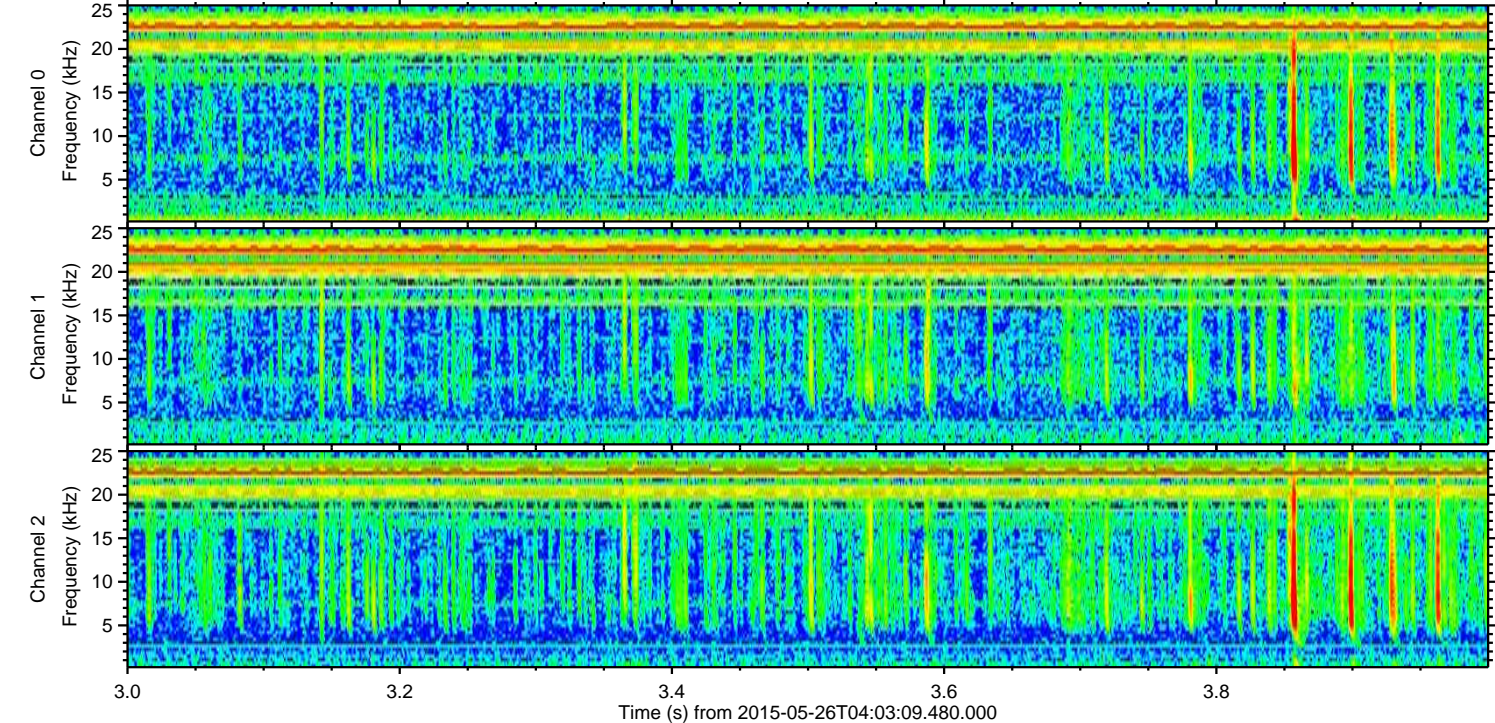
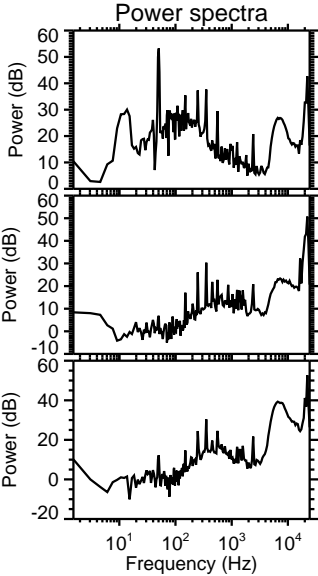
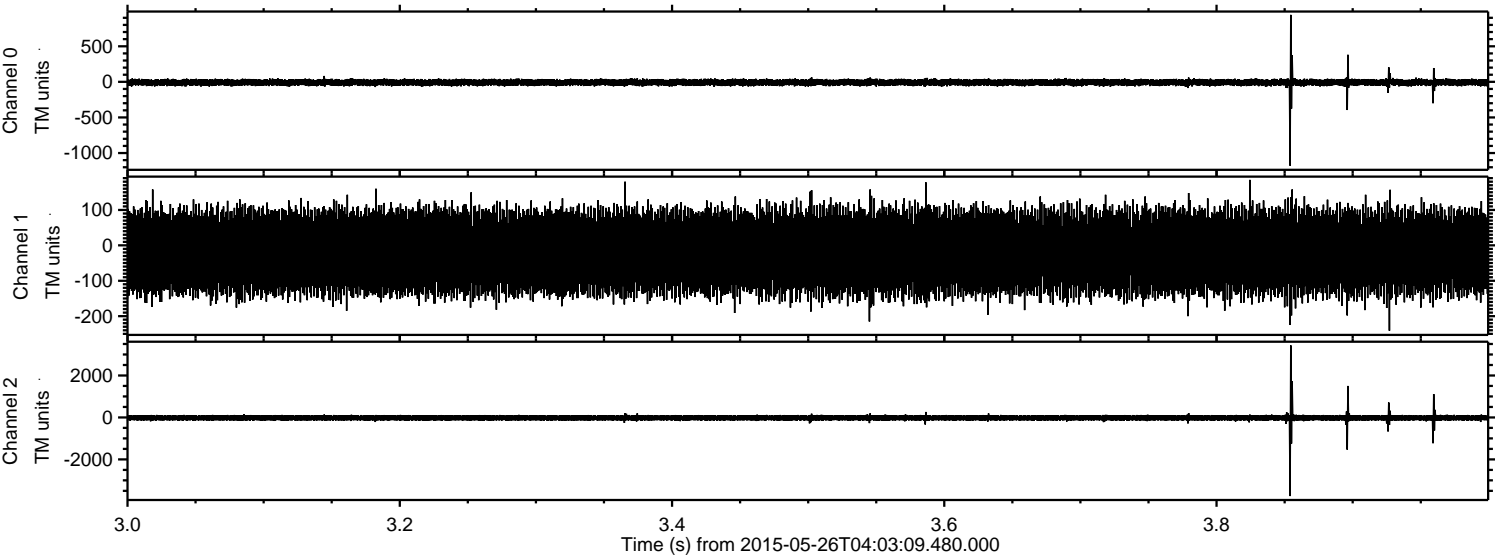

Processed Tue May 26 06:09:46 2015 by ELM ver.2012-10-06 from 001__elm20150526_040308__dat00.bin

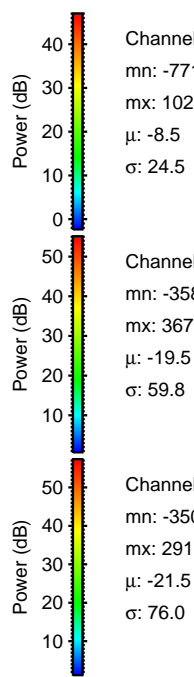
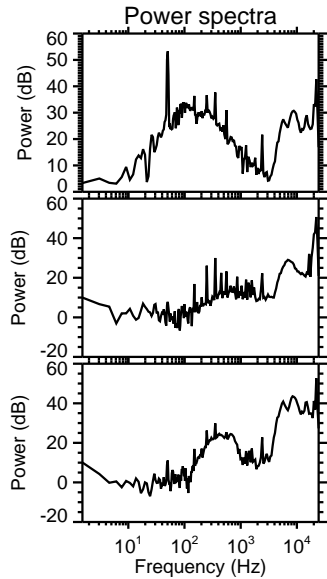
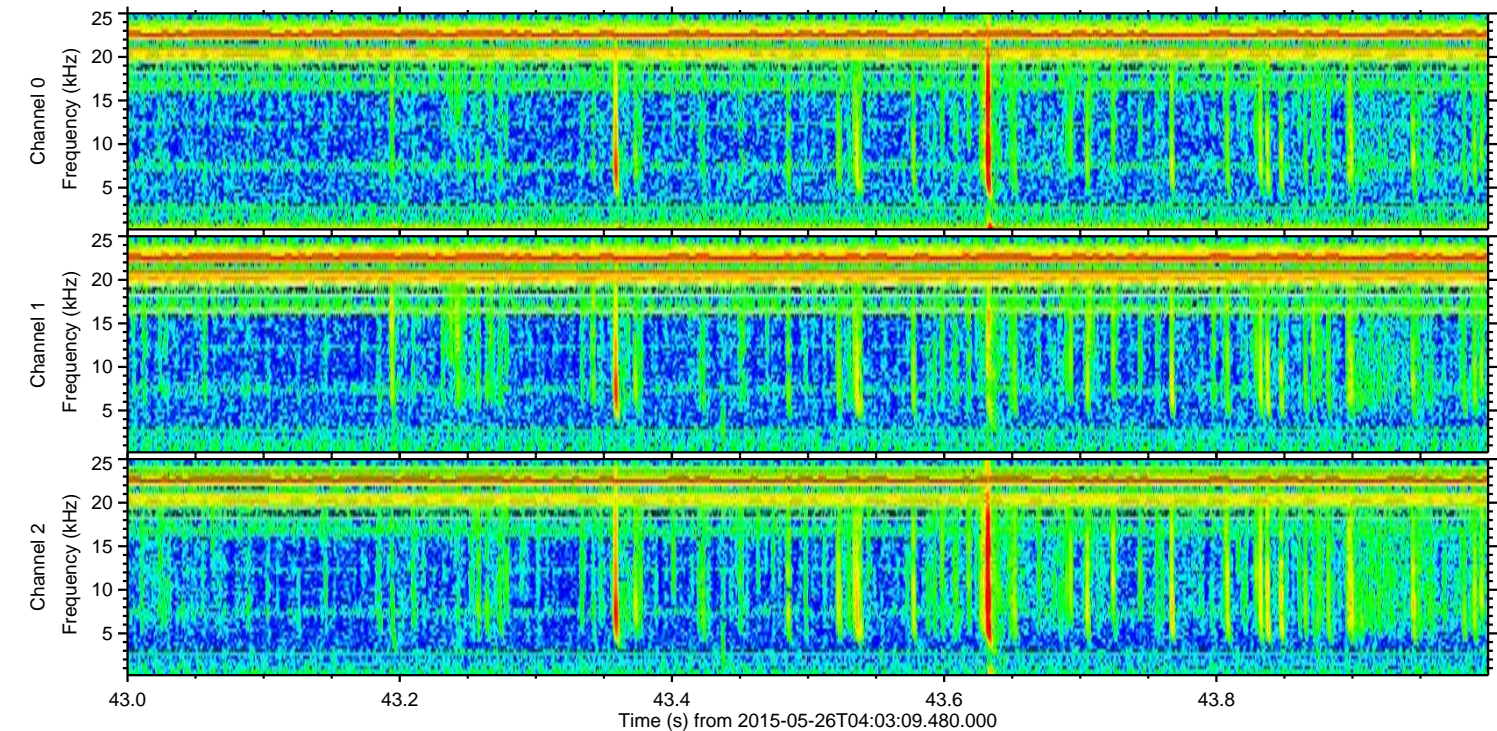
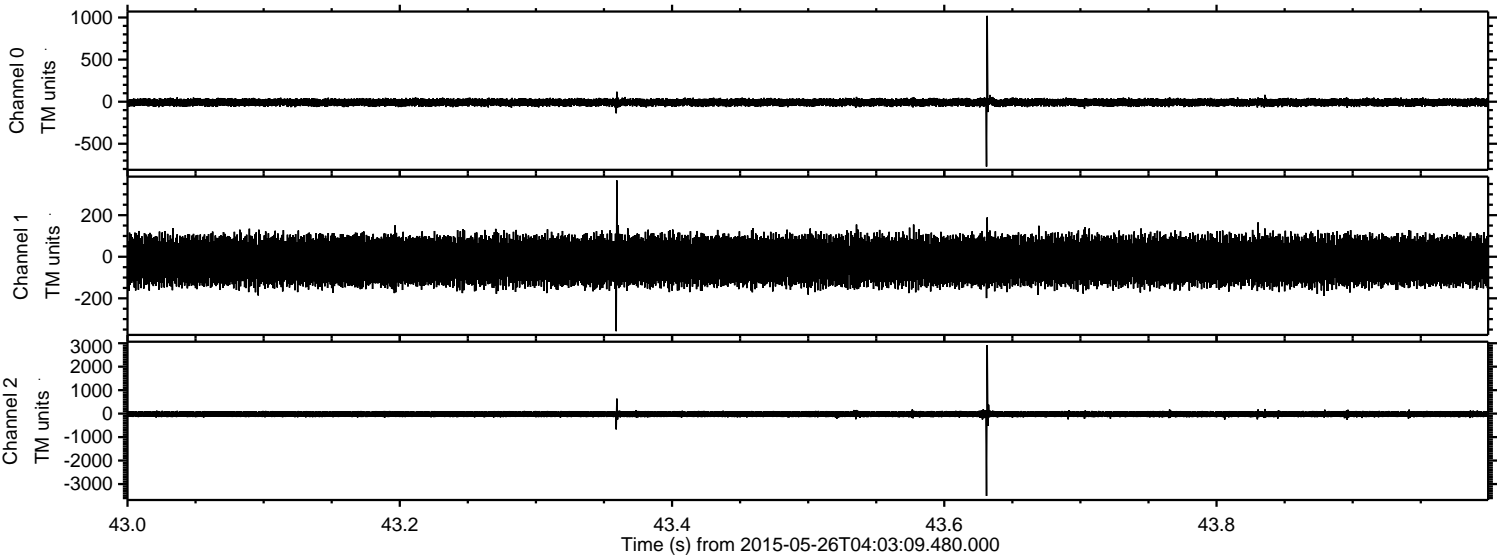

Channel 0
mn: -771
mx: 1020
 μ : -8.5
 σ : 24.5

Channel 1
mn: -358
mx: 367
 μ : -19.5
 σ : 59.8

Channel 2
mn: -3504
mx: 2917
 μ : -21.5
 σ : 76.0

Processed Tue May 26 06:09:47 2015 by ELM ver.2012-10-06 from 001__elm20150526_040308__dat00.bin

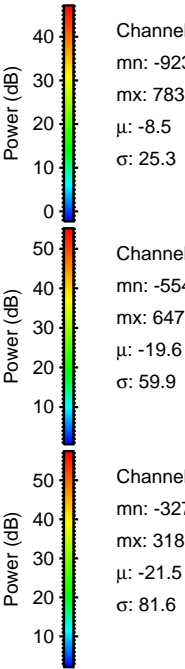
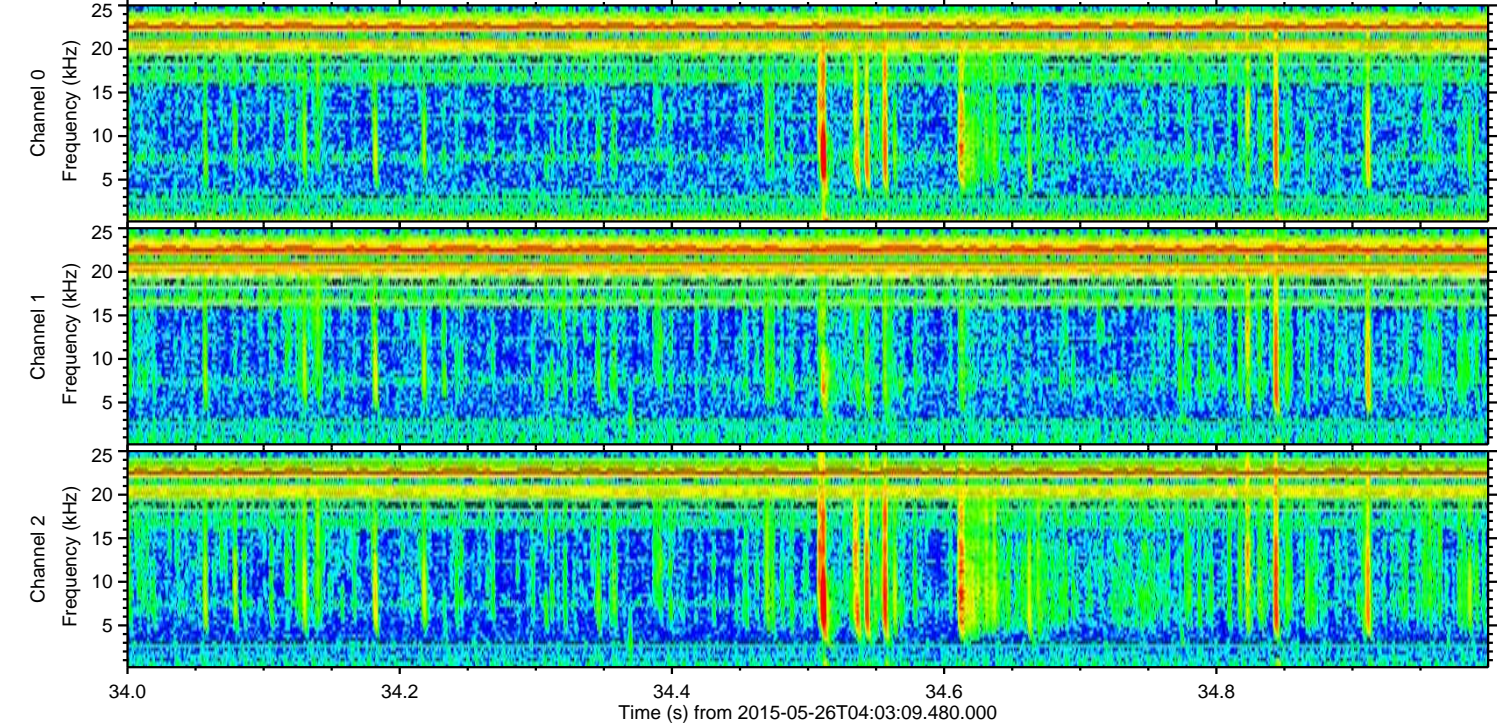
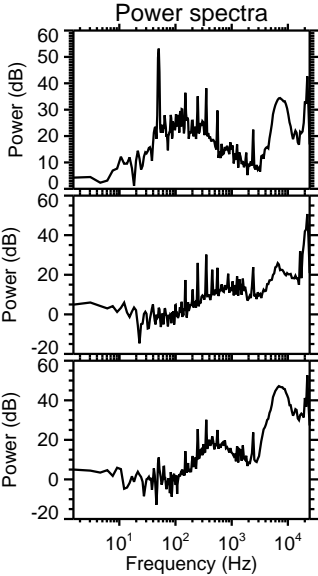
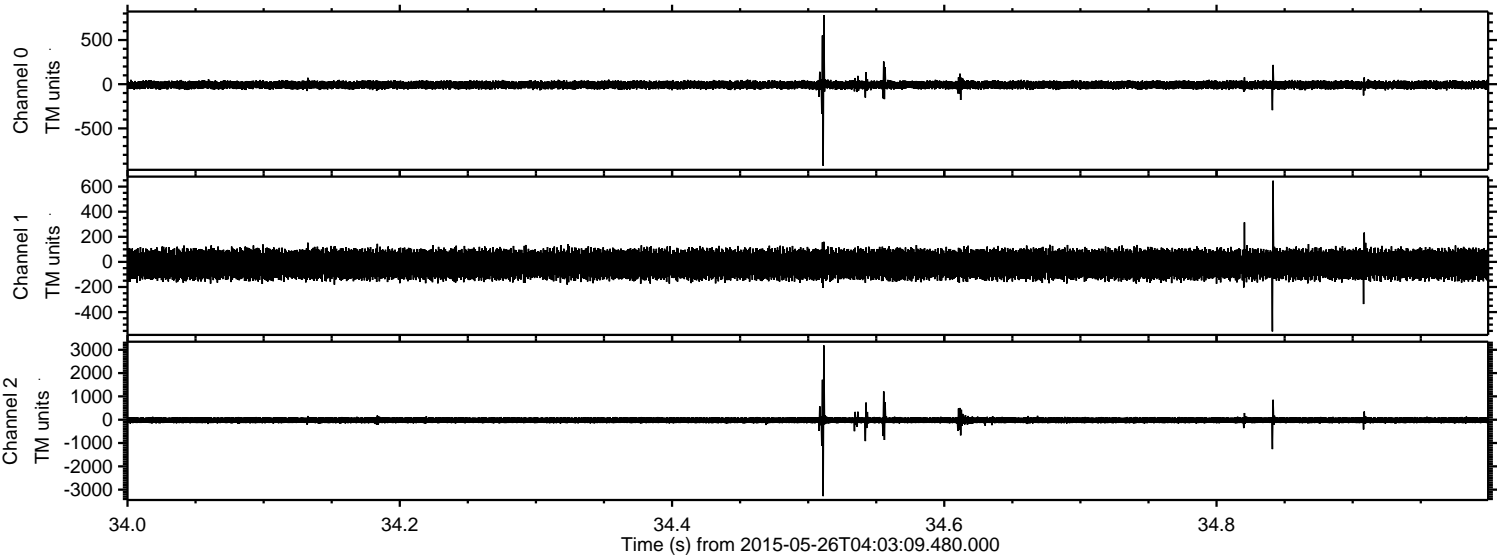

ELMAVAN 3D WAVEFORMS (Measured data sampled at 50 kHz) 49797 packets of 144 samples from 2015-05-26T04:03:09.480.000. Part 127/144

Processed Tue May 26 06:09:47 2015 by ELM ver.2012-10-06 from 001__elm20150526_040308__dat00.bin

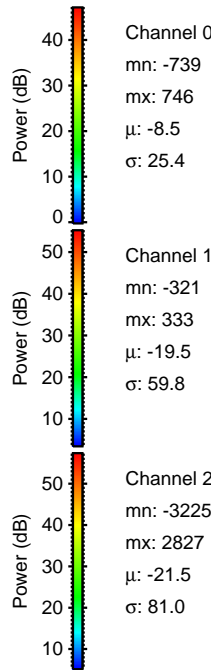
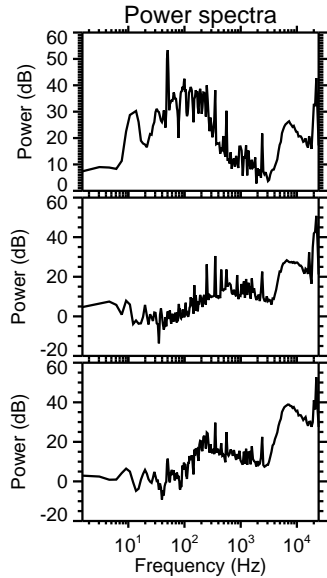
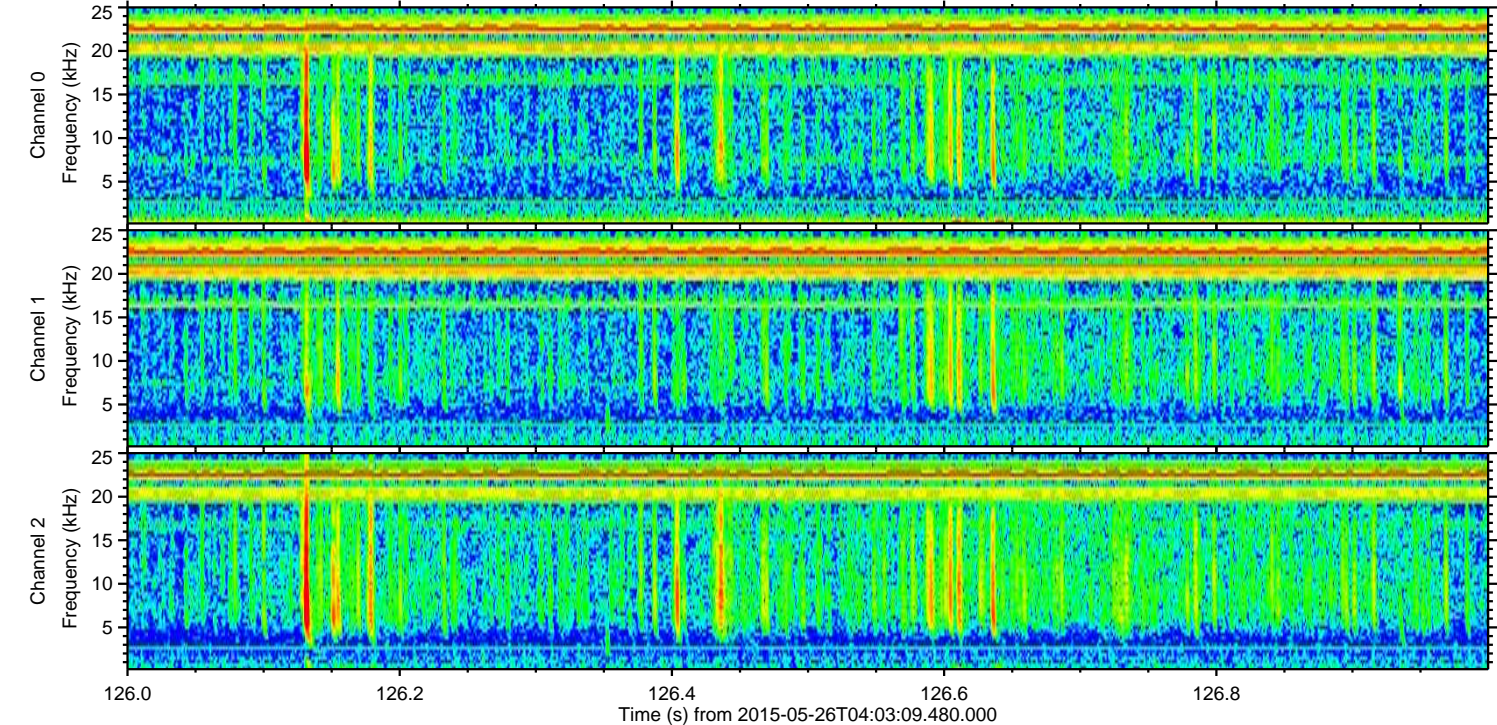
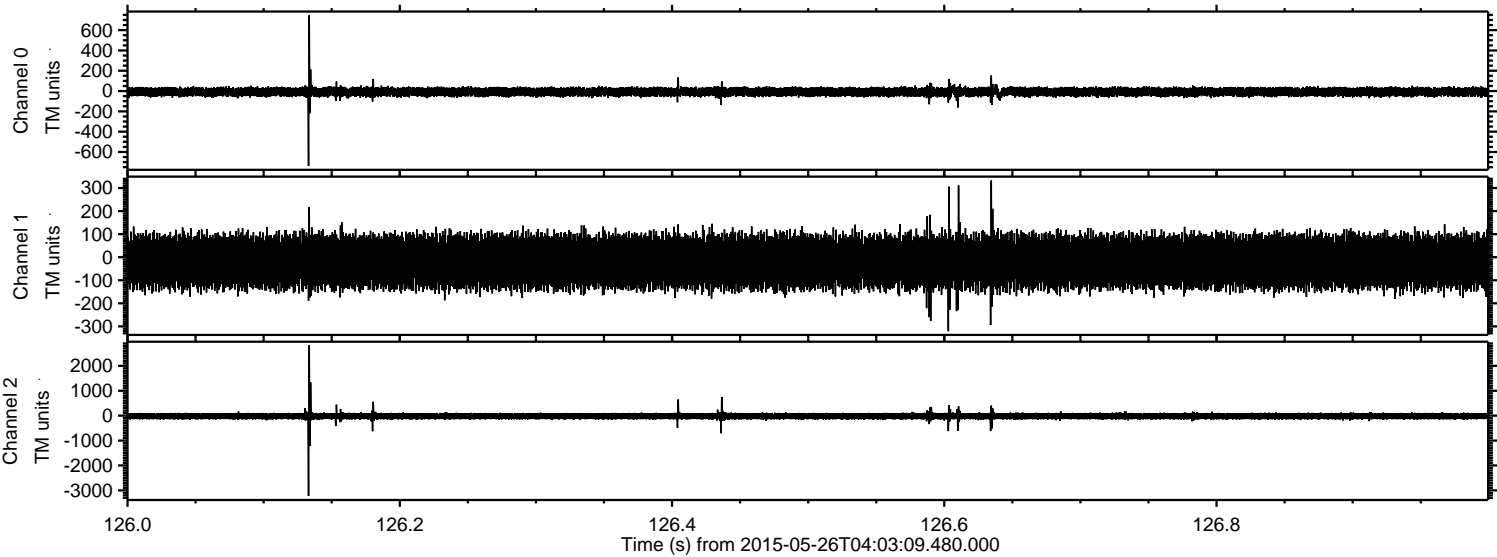

Channel 0
mn: -739
mx: 746
 μ : -8.5
 σ : 25.4

Channel 1
mn: -321
mx: 333
 μ : -19.5
 σ : 59.8

Channel 2
mn: -3225
mx: 2827
 μ : -21.5
 σ : 81.0

Processed Tue May 26 06:09:48 2015 by ELM ver.2012-10-06 from 001__elm20150526_040308__dat00.bin

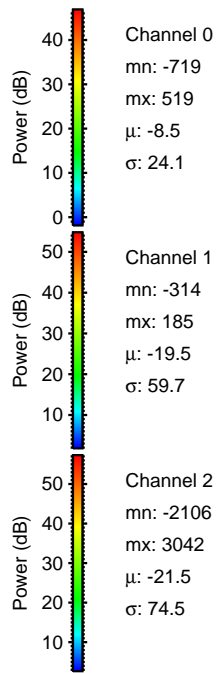
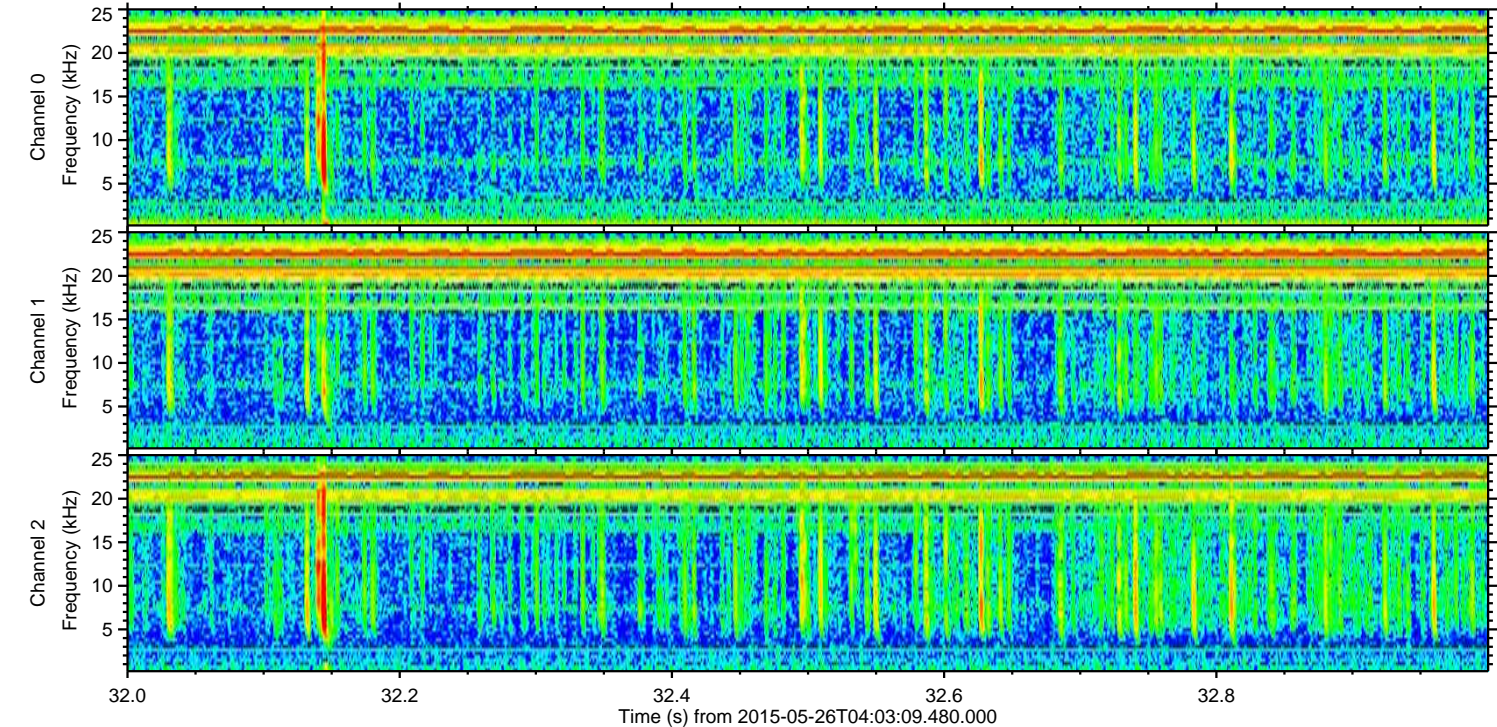
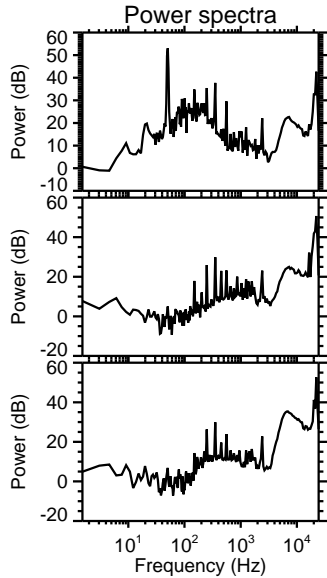
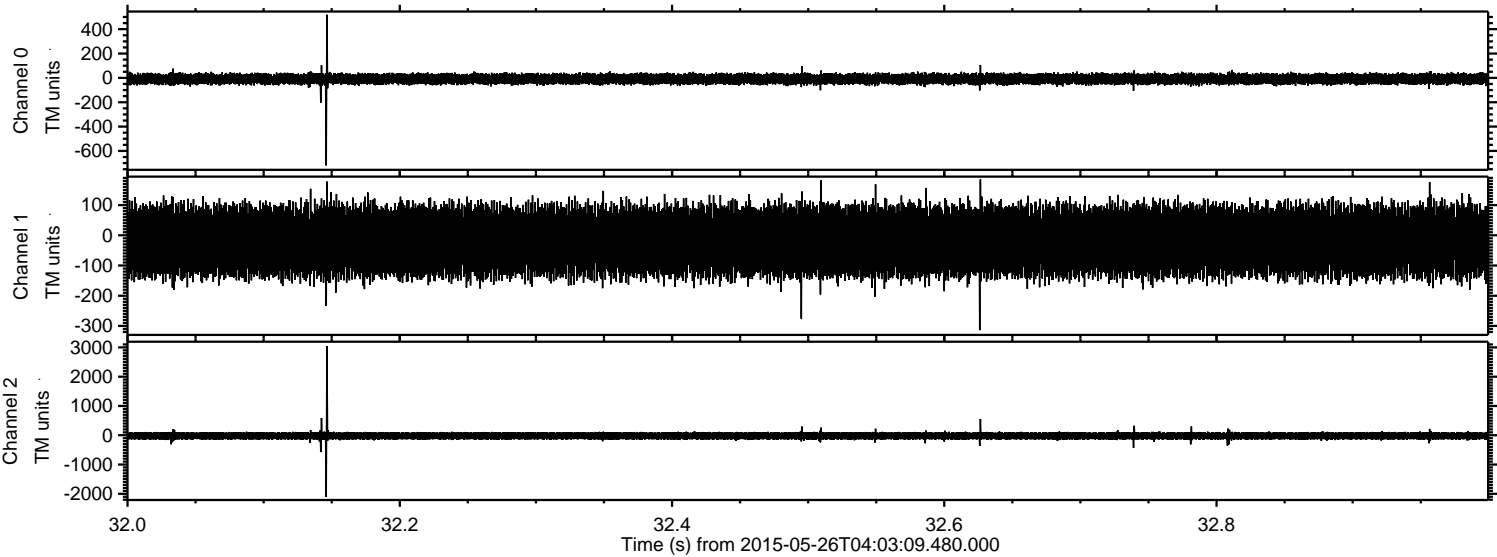

Processed Tue May 26 06:09:49 2015 by ELM ver.2012-10-06 from 001__elm20150526_040308__dat00.bin

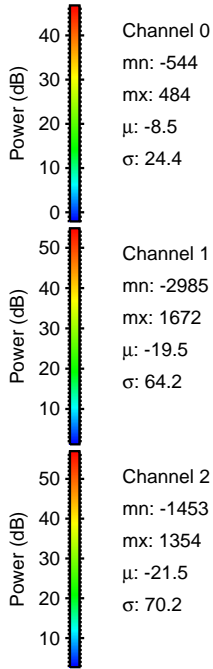
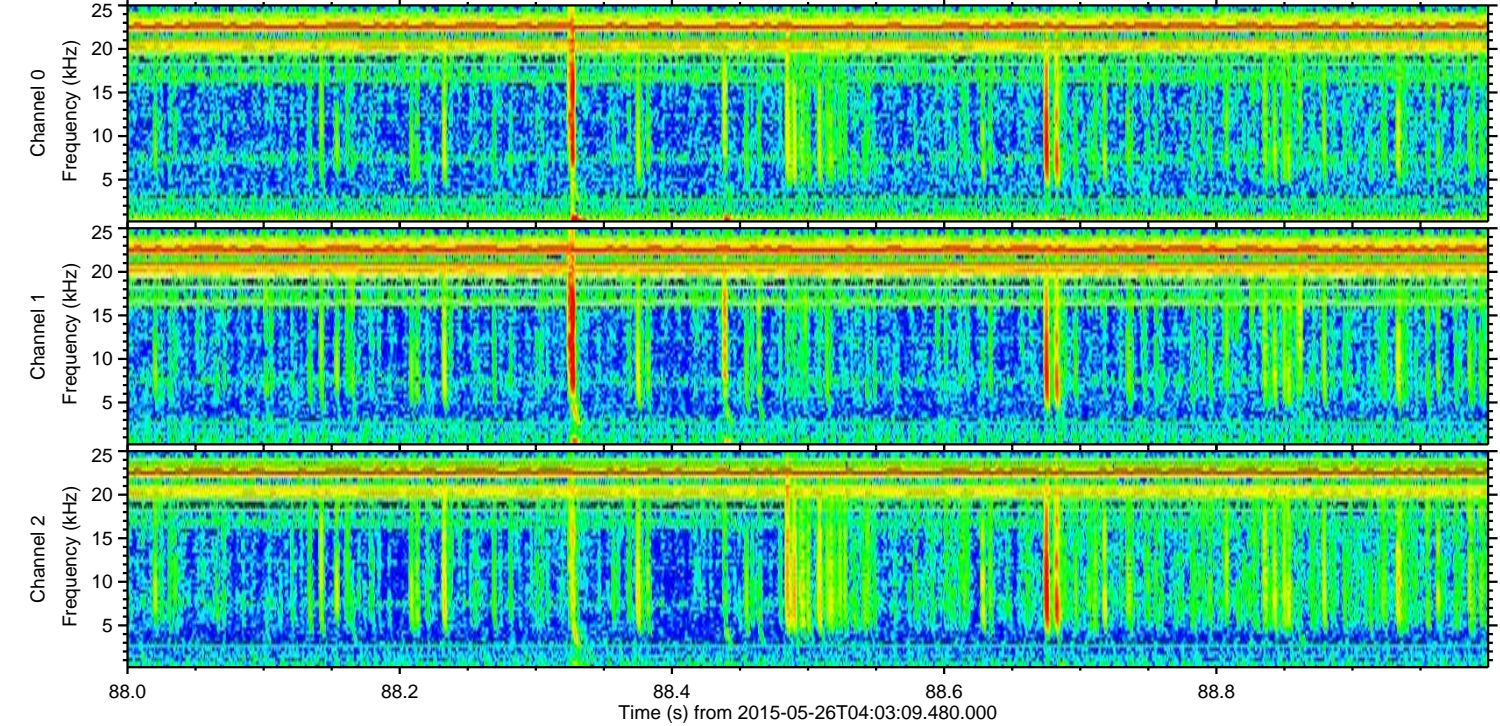
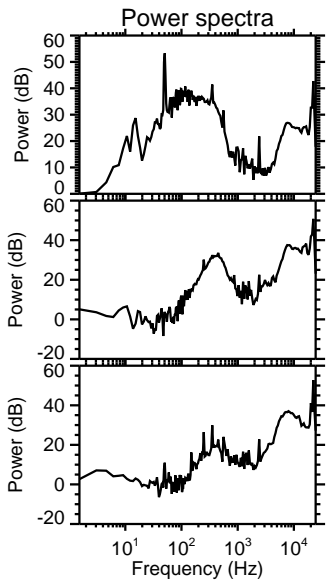
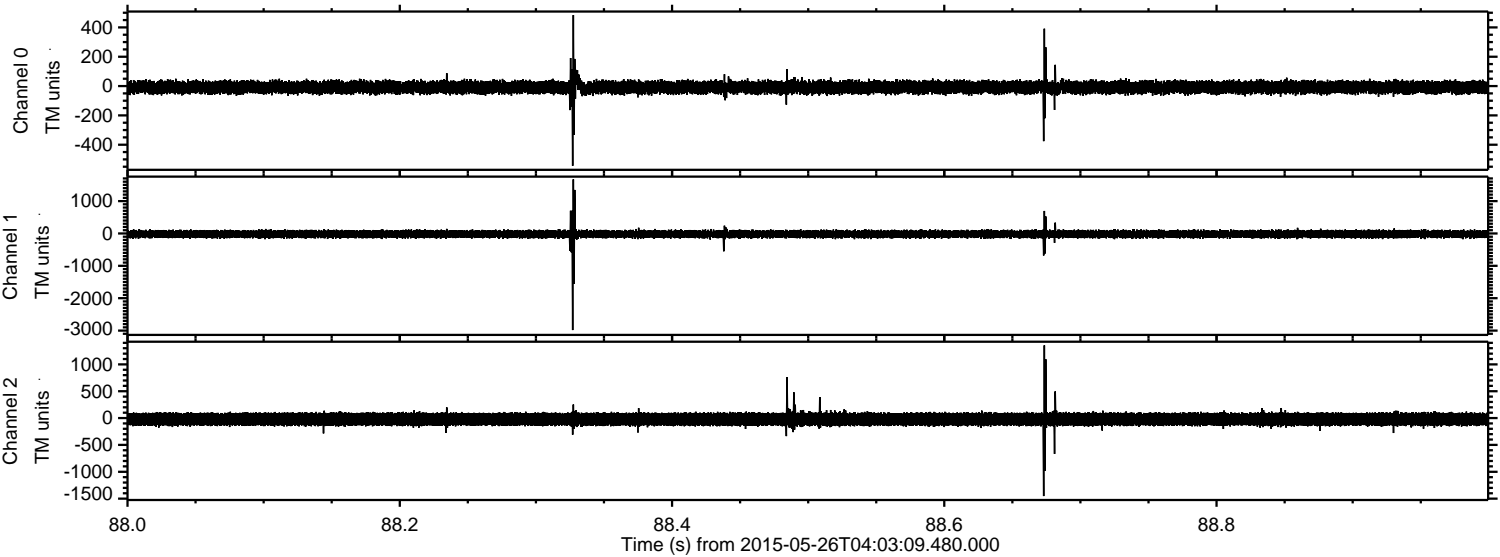

Channel 0
mn: -544
mx: 484
 μ : -8.5
 σ : 24.4

Channel 1
mn: -2985
mx: 1672
 μ : -19.5
 σ : 64.2

Channel 2
mn: -1453
mx: 1354
 μ : -21.5
 σ : 70.2

Processed Tue May 26 06:09:50 2015 by ELM ver.2012-10-06 from 001__elm20150526_040308__dat00.bin

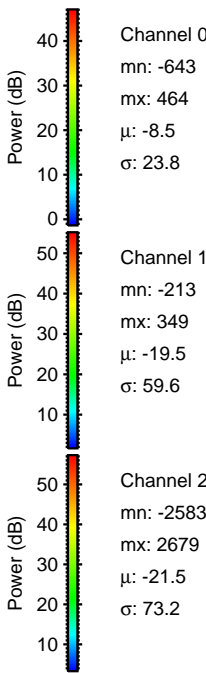
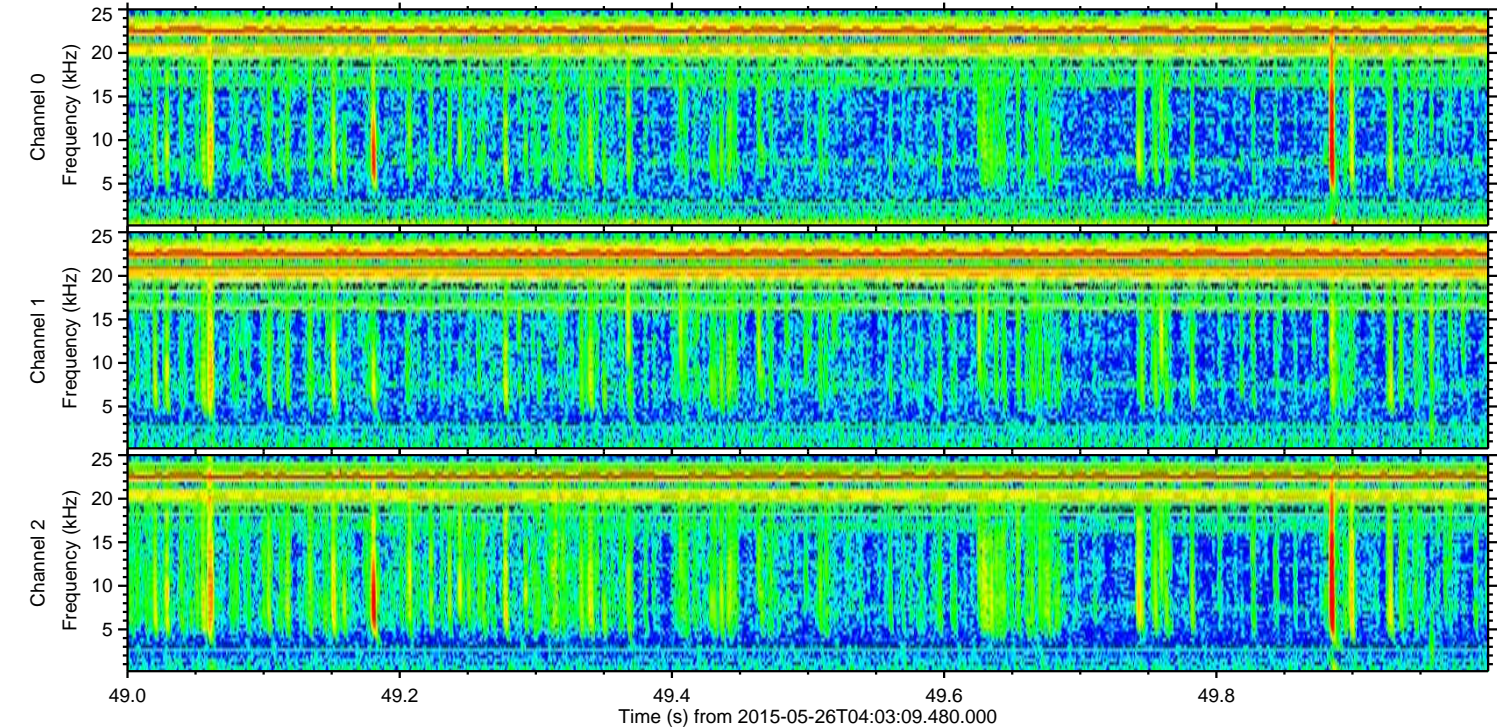
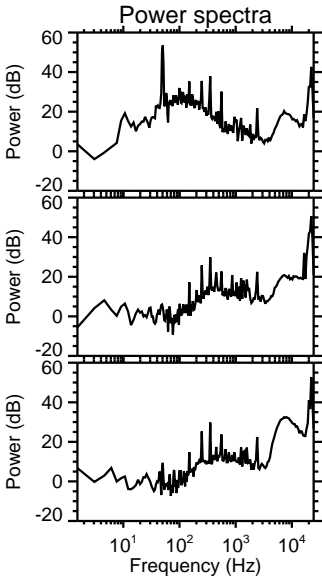
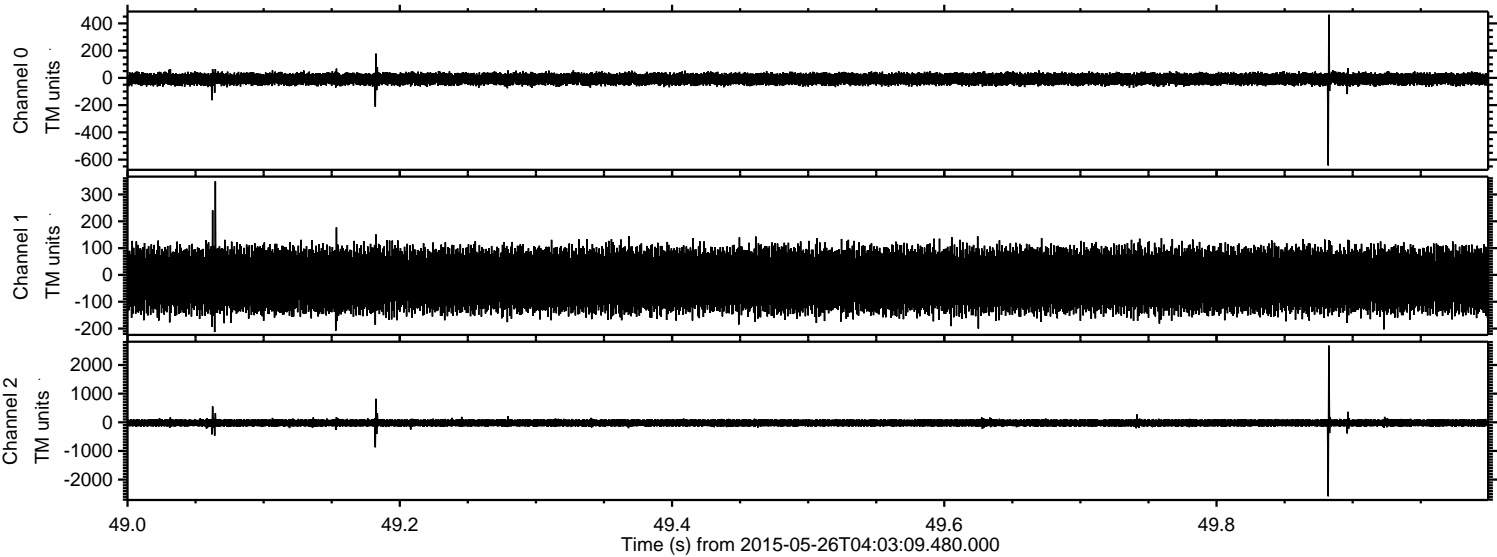

Processed Tue May 26 06:09:51 2015 by ELM ver.2012-10-06 from 001__elm20150526_040308__dat00.bin

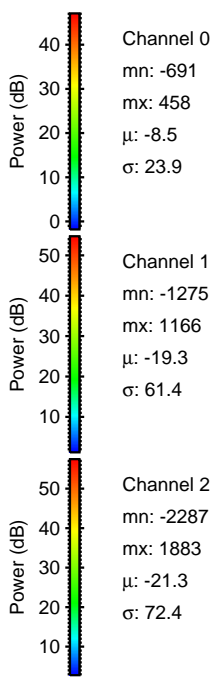
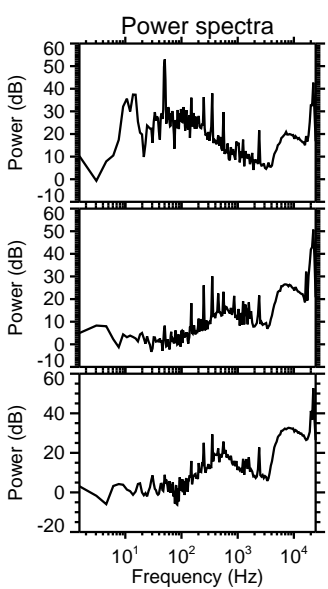
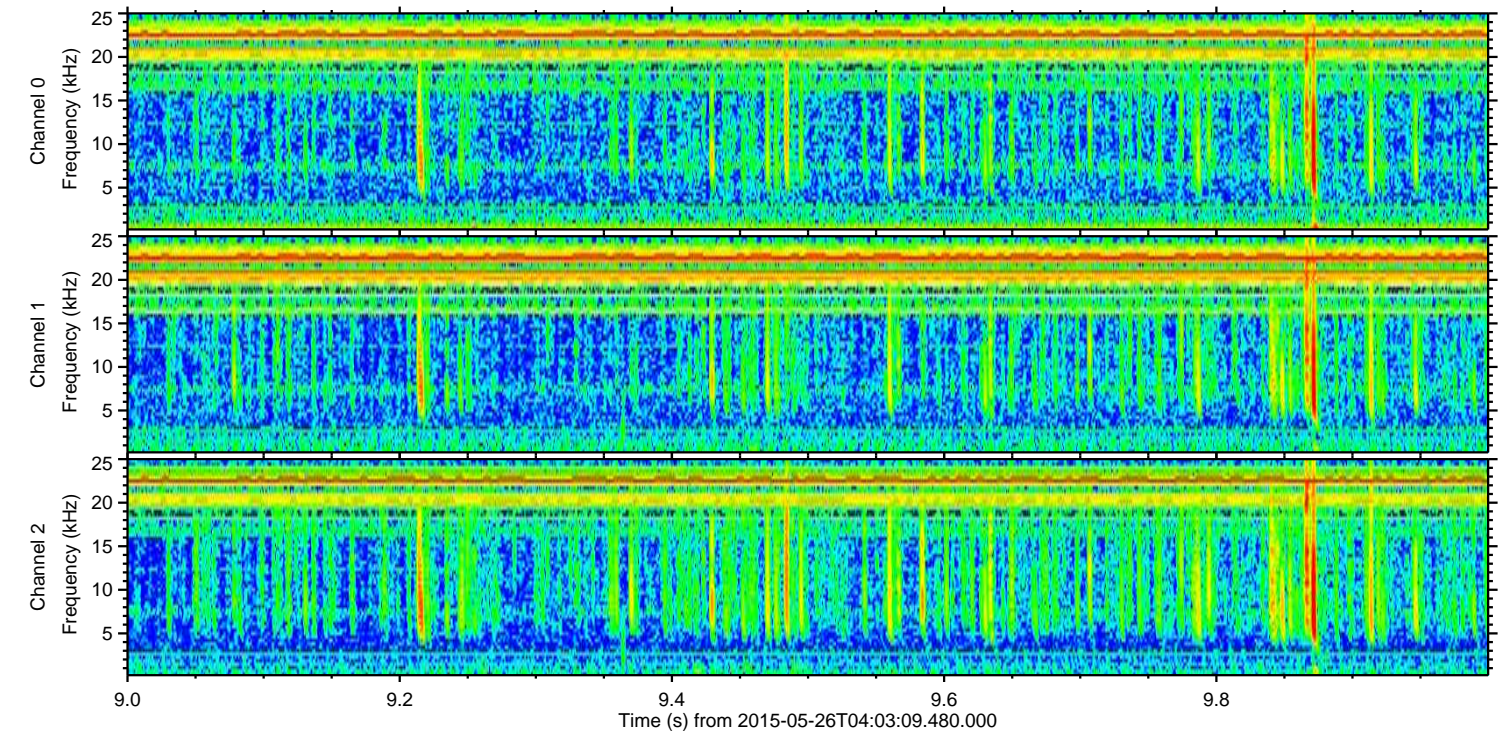
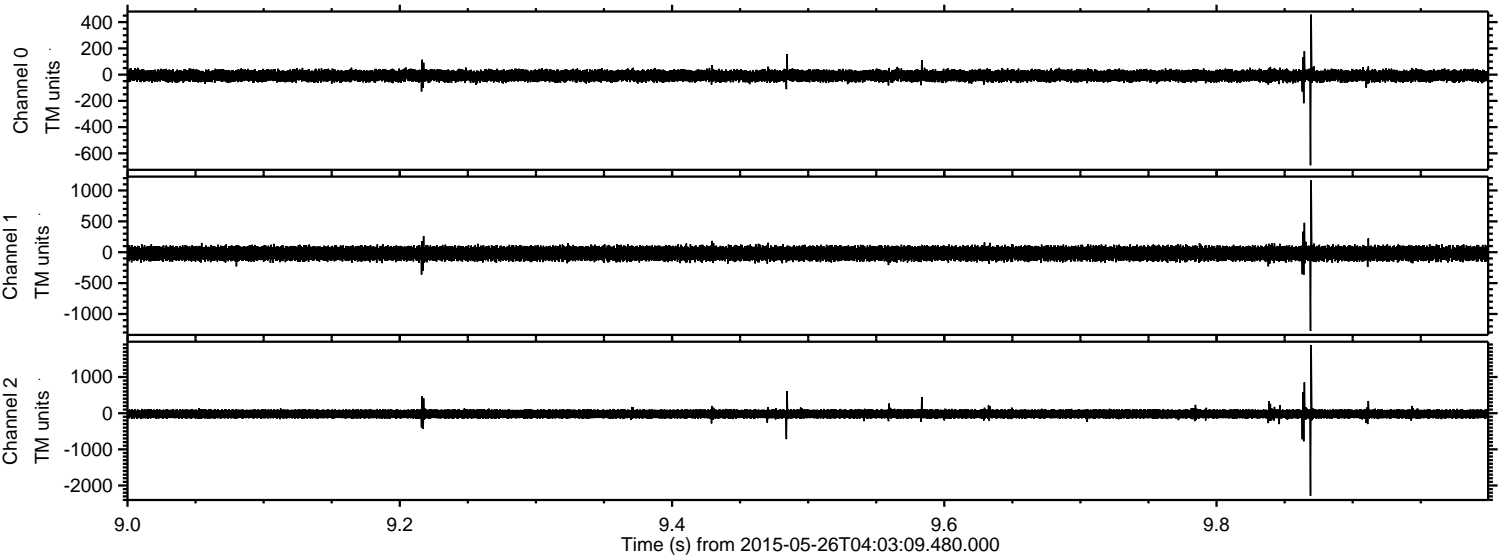

Processed Tue May 26 06:09:52 2015 by ELM ver.2012-10-06 from 001__elm20150526_040308__dat00.bin

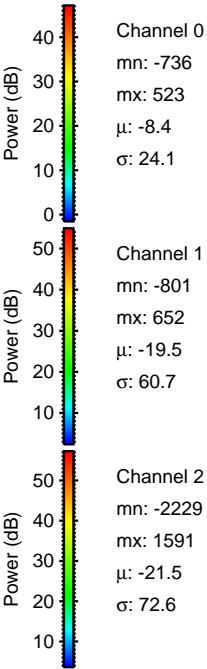
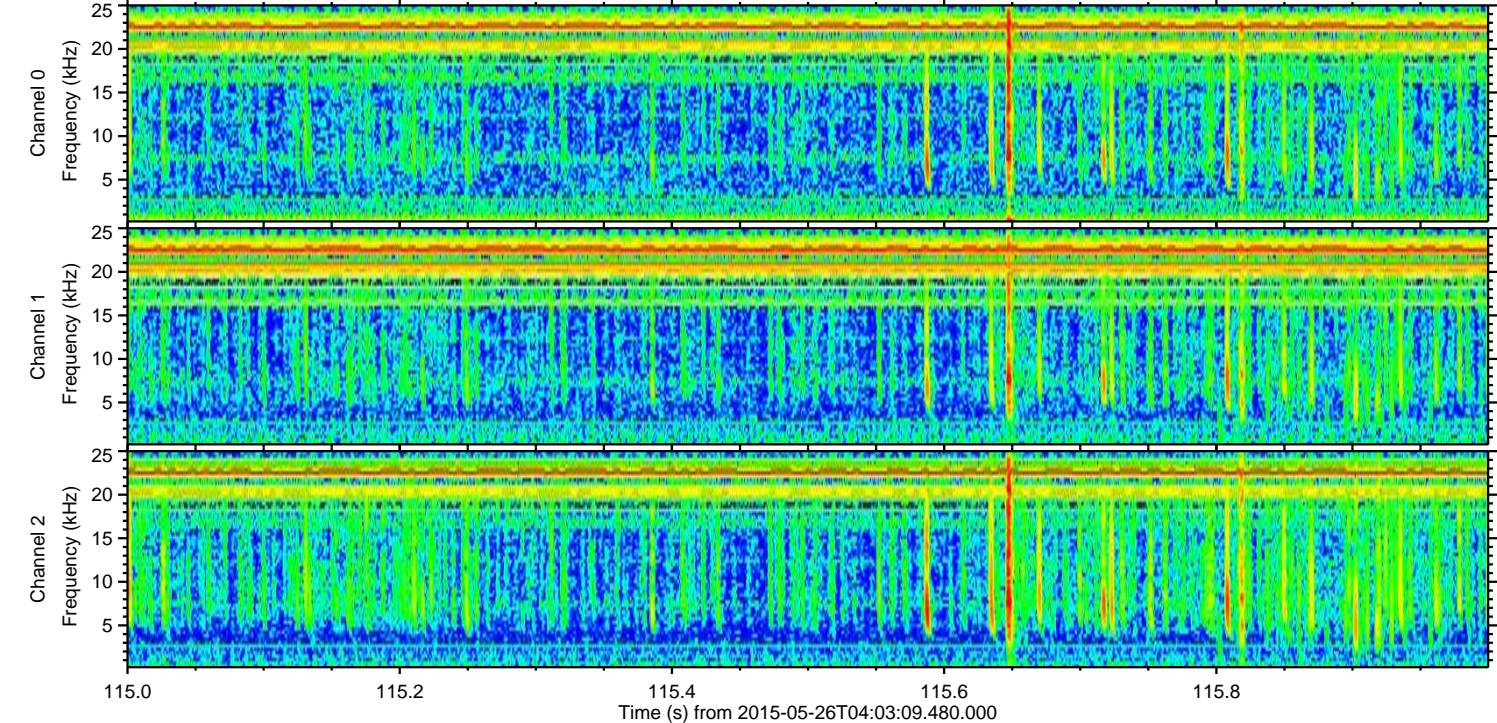
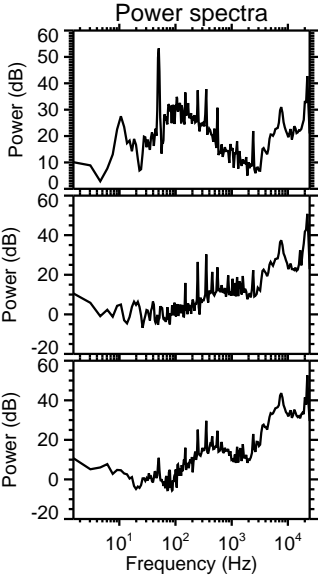
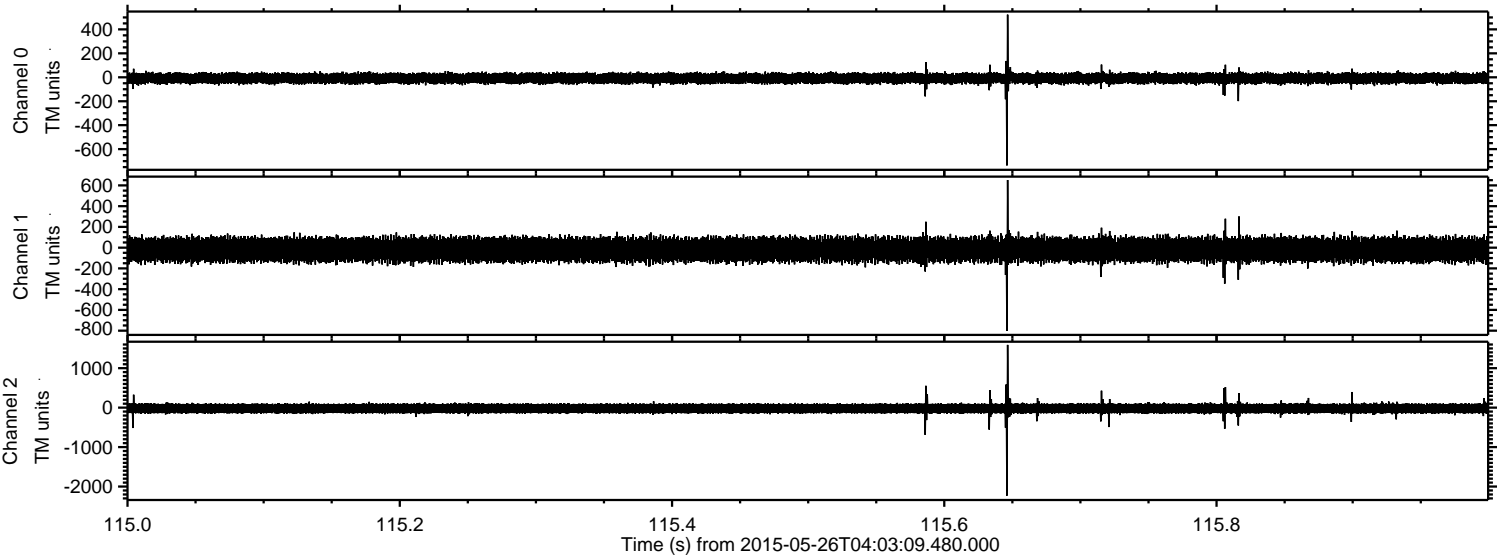

Processed Tue May 26 06:09:53 2015 by ELM ver.2012-10-06 from 001__elm20150526_040308__dat00.bin

