

ELMAVAN 3D WAVEFORMS (Measured data sampled at 50 kHz) 49788 packets of 144 samples from 2015-05-26T03:03:07.416.999.

Processed Tue May 26 05:10:15 2015 by ELM ver.2012-10-06 from 001__elm20150526_030306__dat00.bin

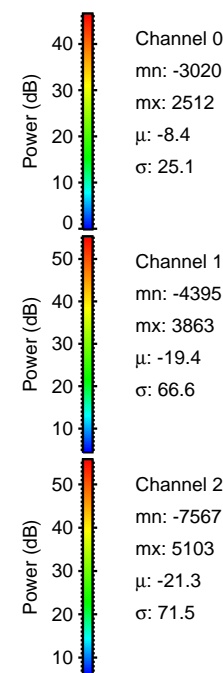

Processed Tue May 26 05:10:27 2015 by ELM ver.2012-10-06 from 001__elm20150526_030306__dat00.bin

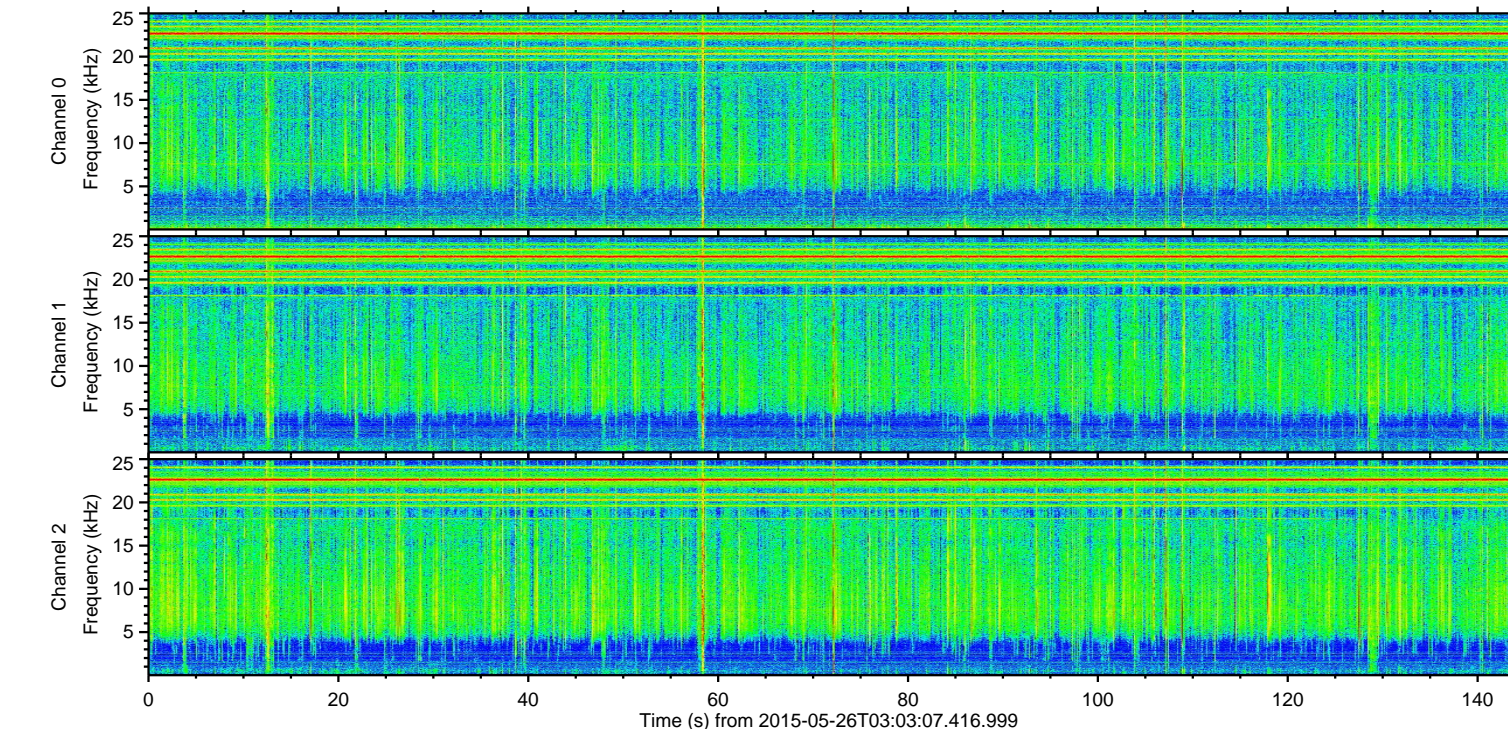
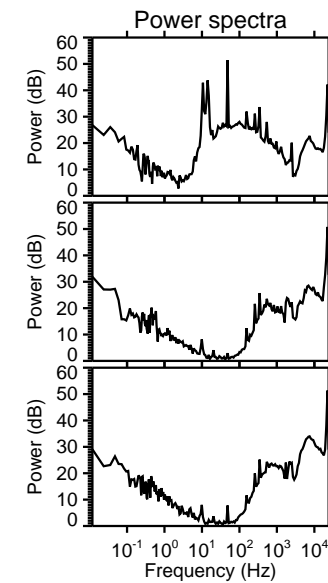
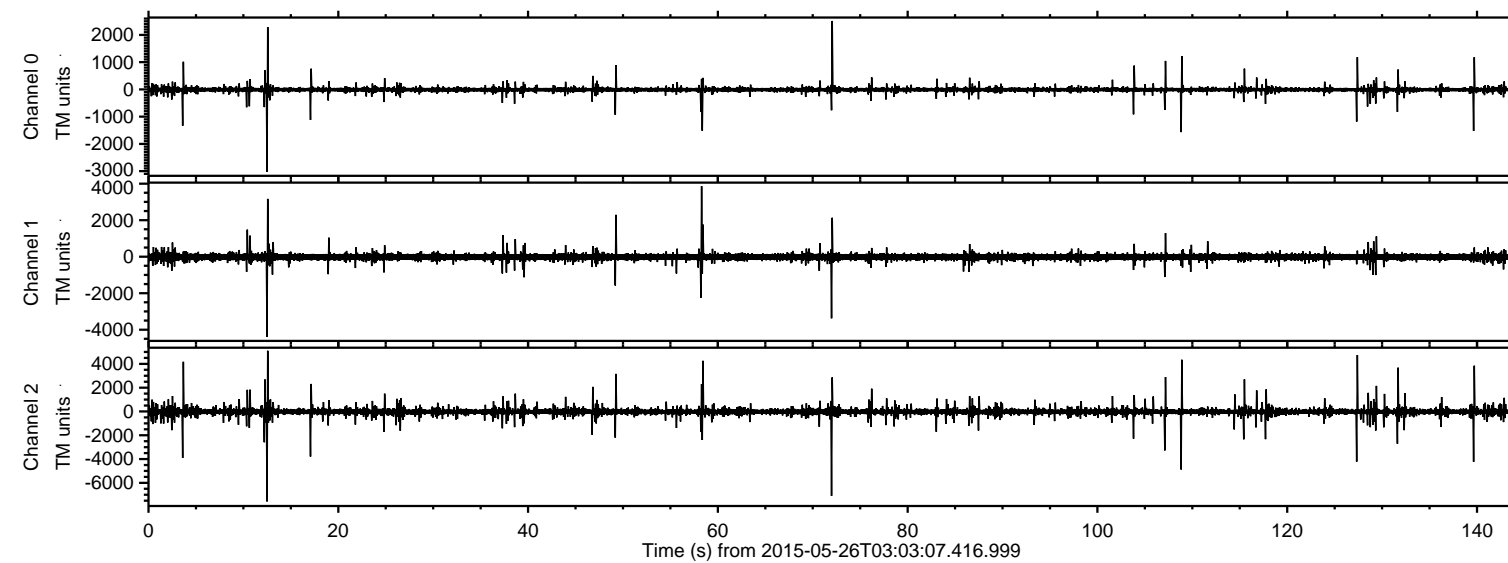
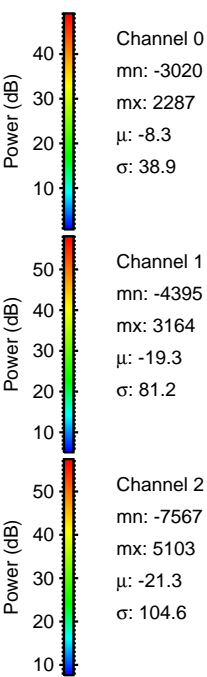
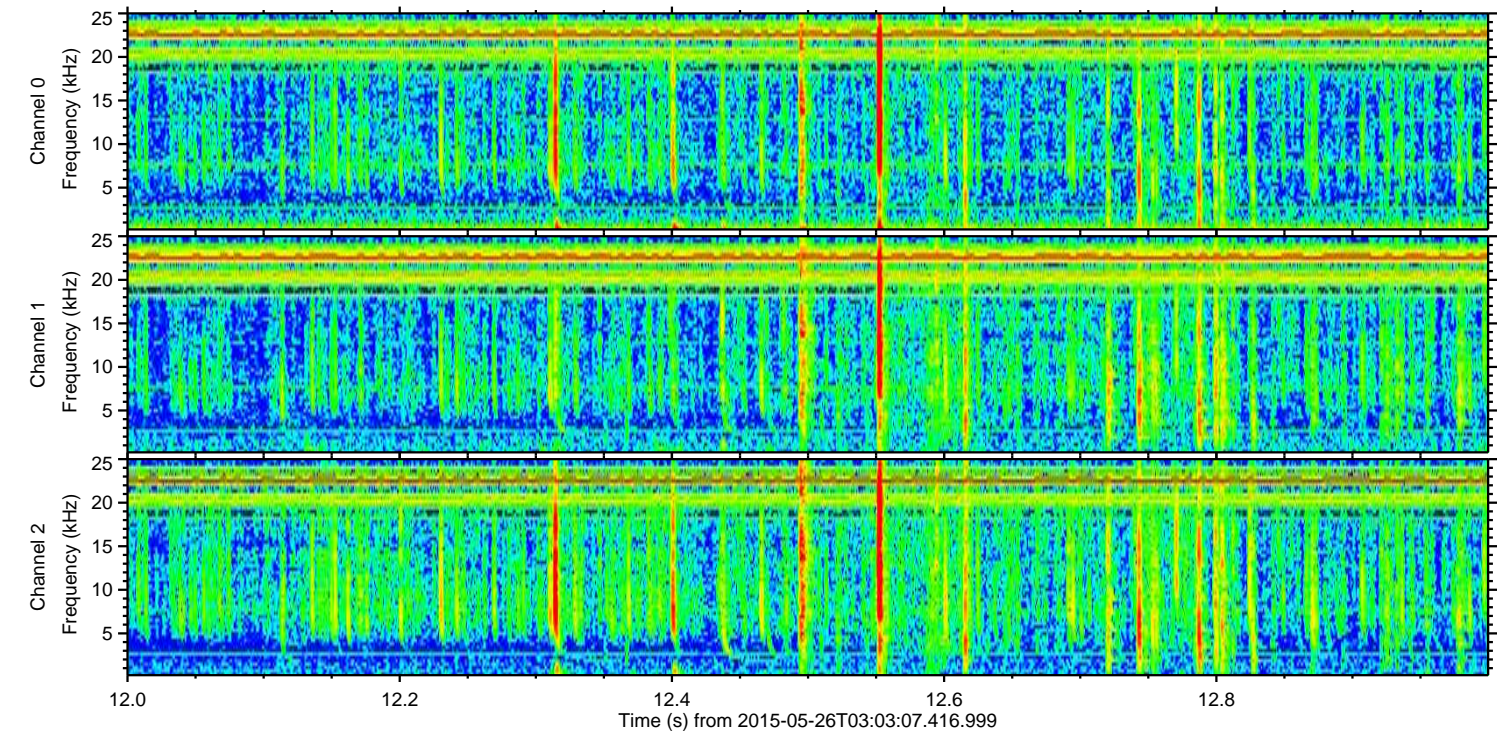
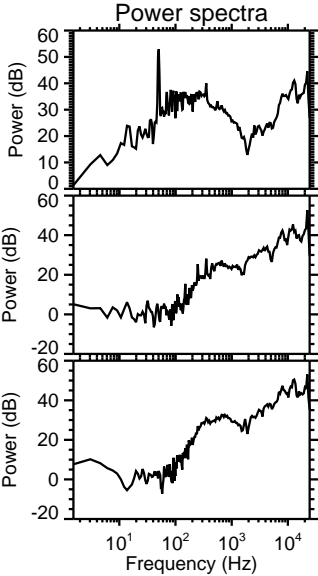
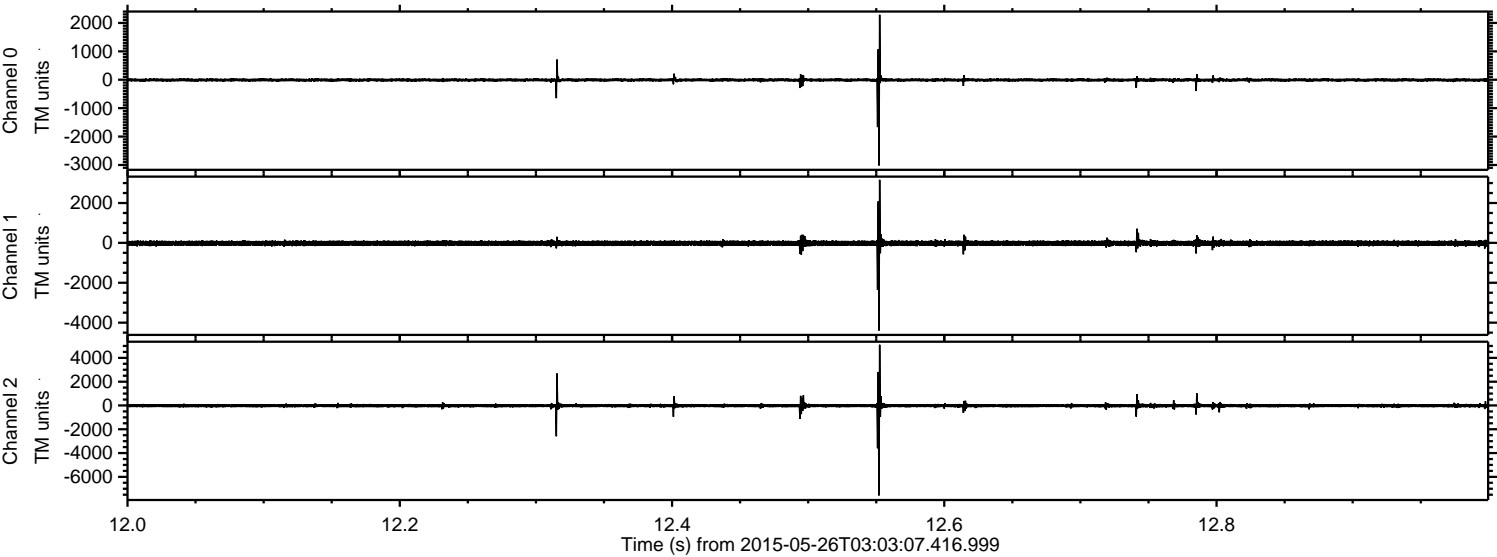

Processed Tue May 26 05:10:28 2015 by ELM ver.2012-10-06 from 001__elm20150526_030306__dat00.bin

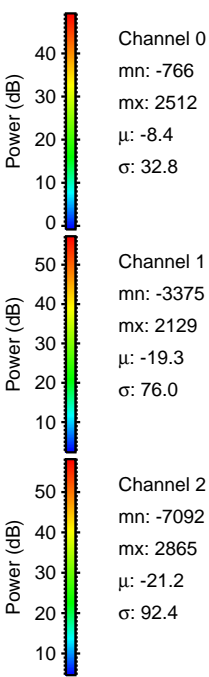
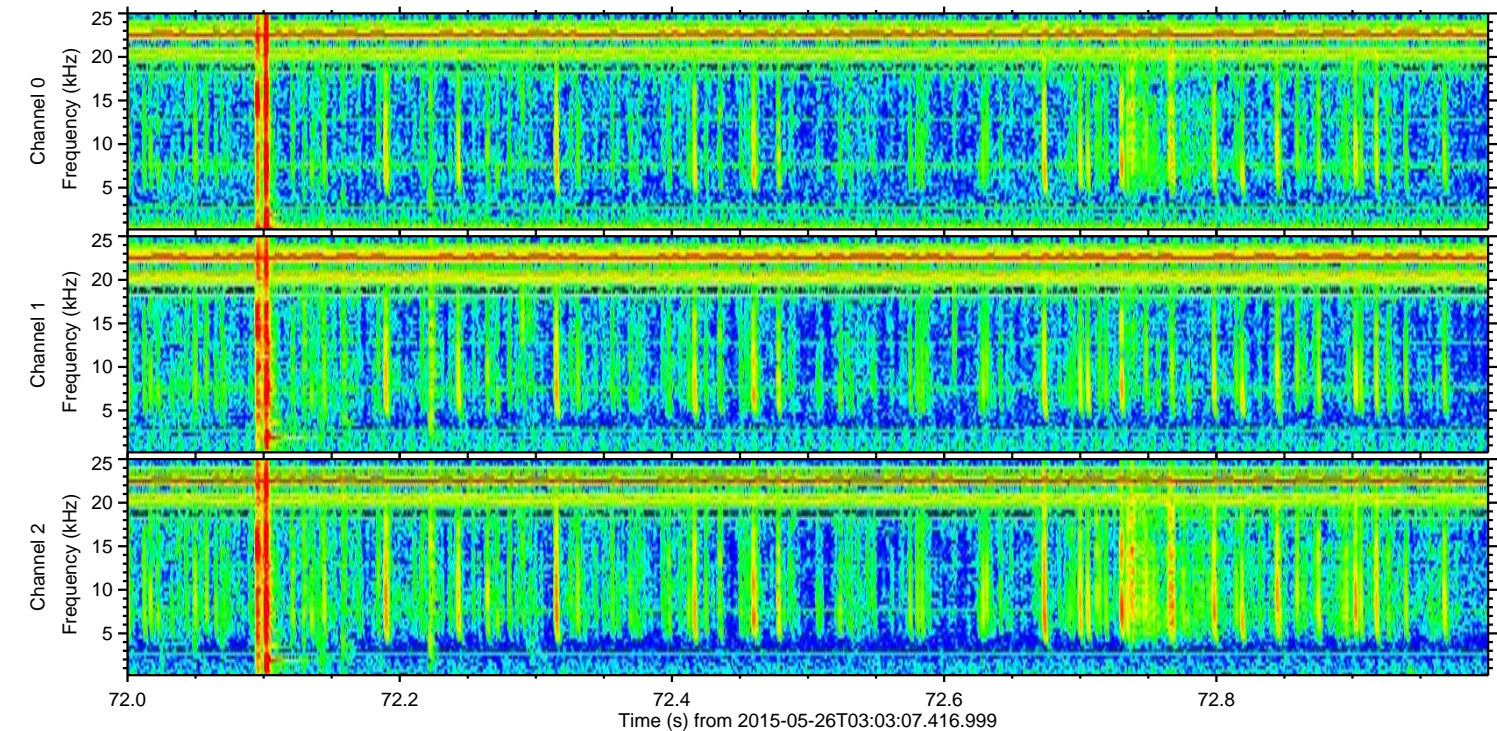
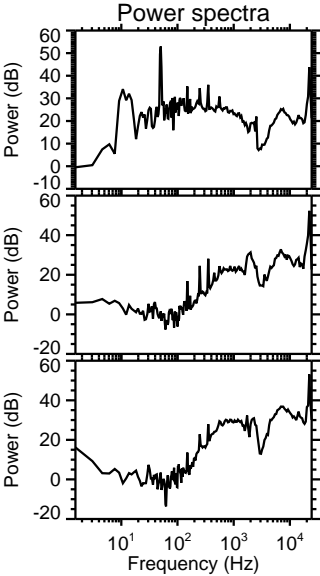
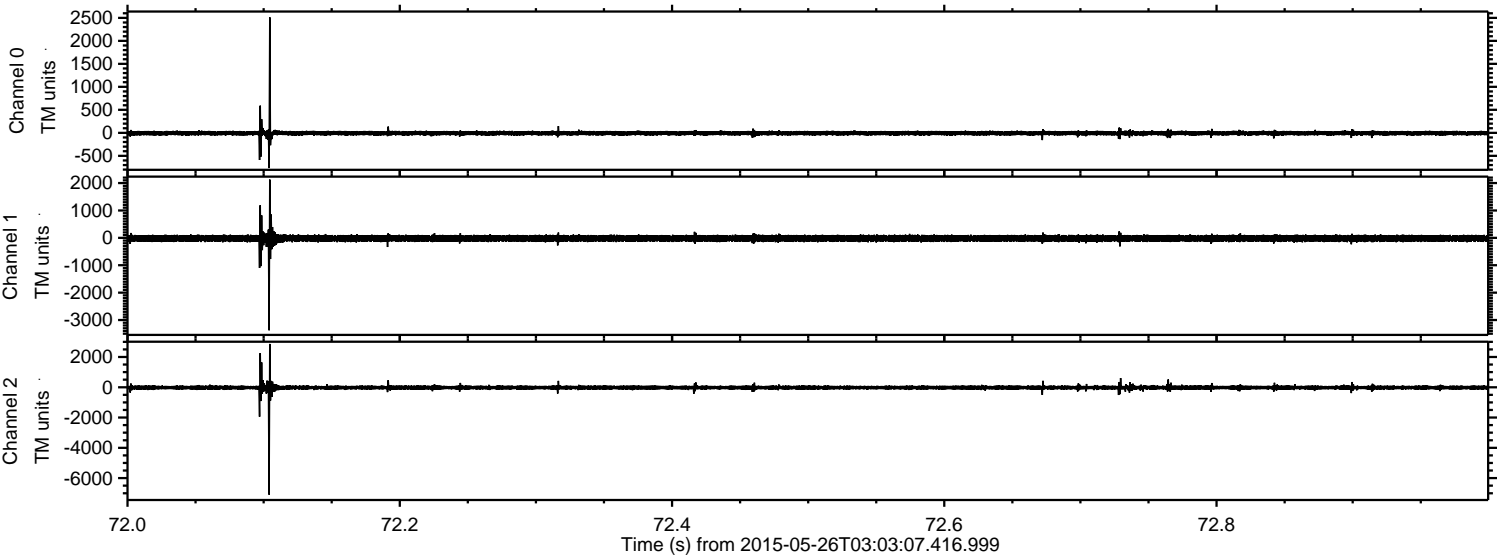

ELMAVAN 3D WAVEFORMS (Measured data sampled at 50 kHz) 49788 packets of 144 samples from 2015-05-26T03:03:07.416.999. Part 109/144

Processed Tue May 26 05:10:29 2015 by ELM ver.2012-10-06 from 001__elm20150526_030306__dat00.bin

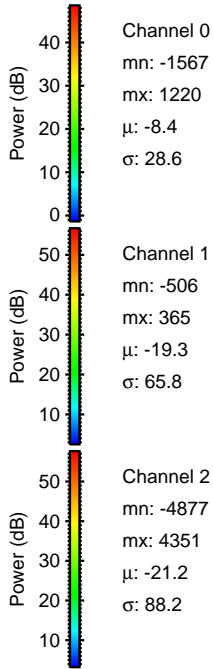
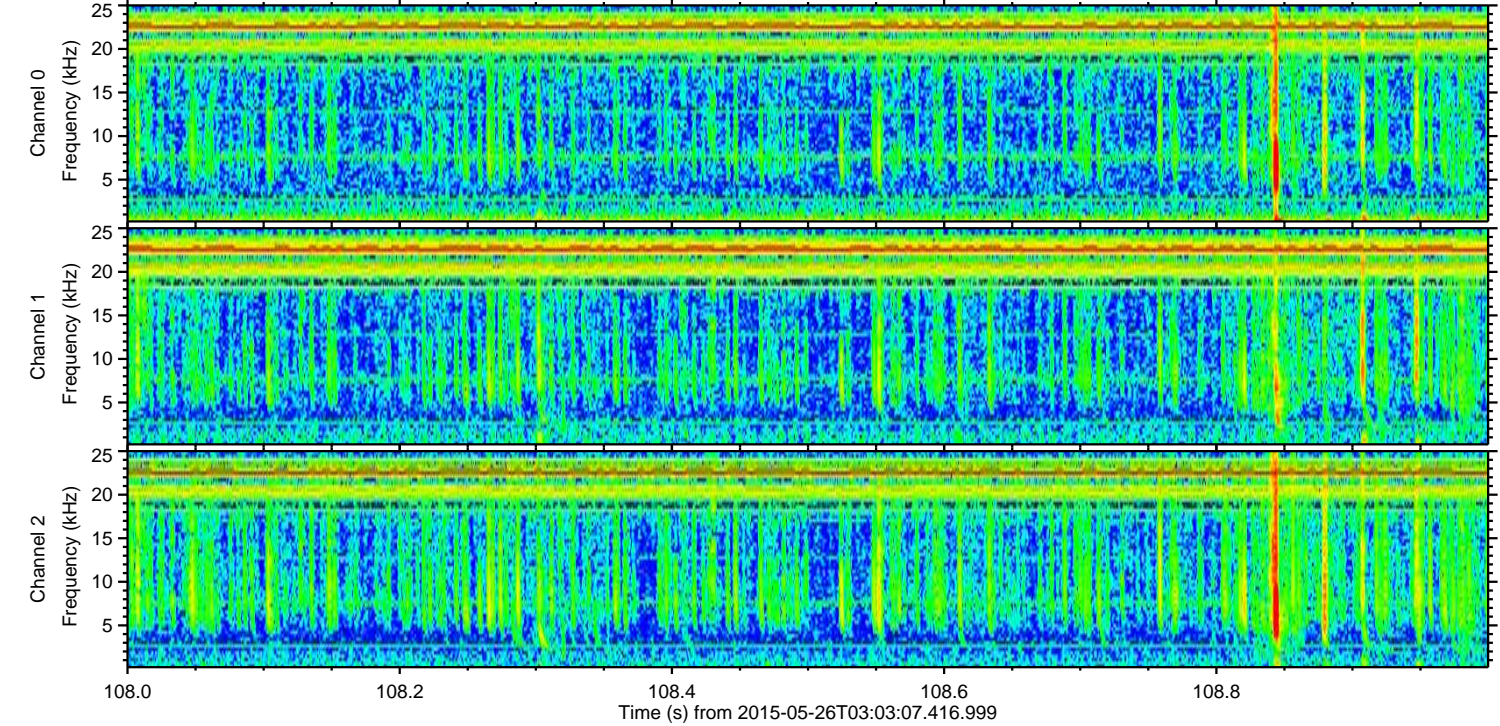
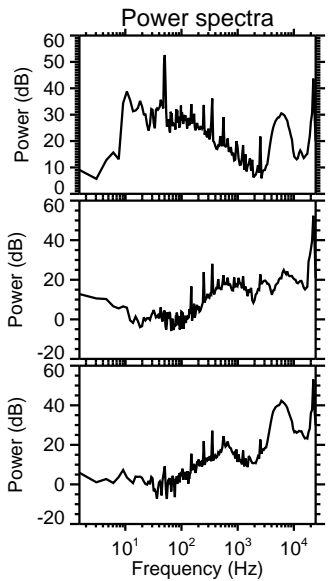
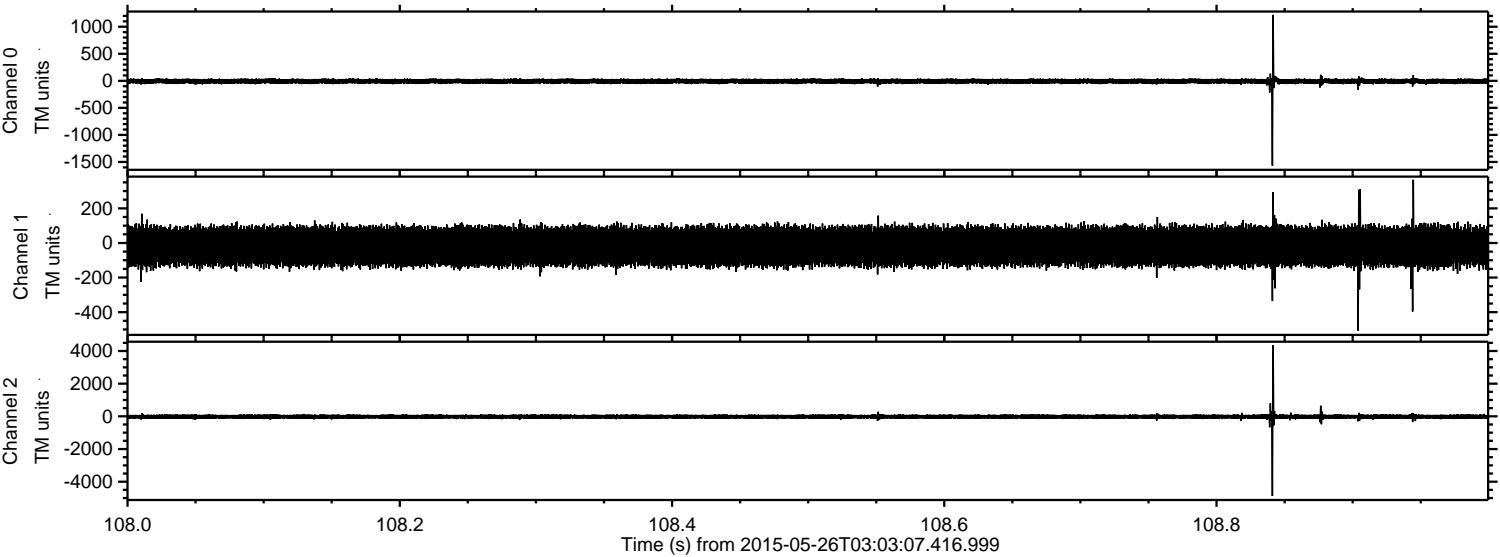

ELMAVAN 3D WAVEFORMS (Measured data sampled at 50 kHz) 49788 packets of 144 samples from 2015-05-26T03:03:07.416.999. Part 128/144

Processed Tue May 26 05:10:30 2015 by ELM ver.2012-10-06 from 001__elm20150526_030306__dat00.bin

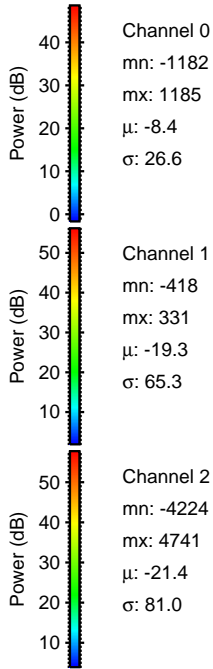
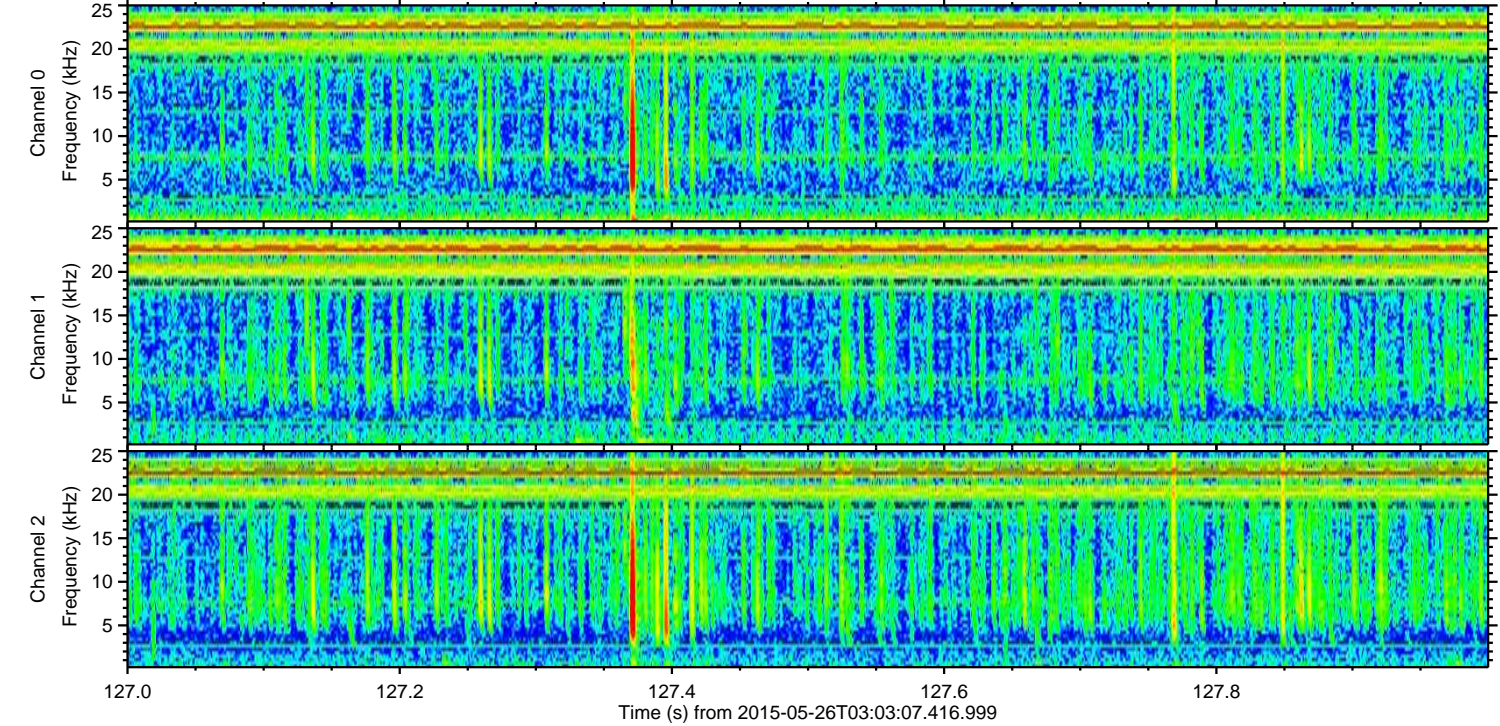
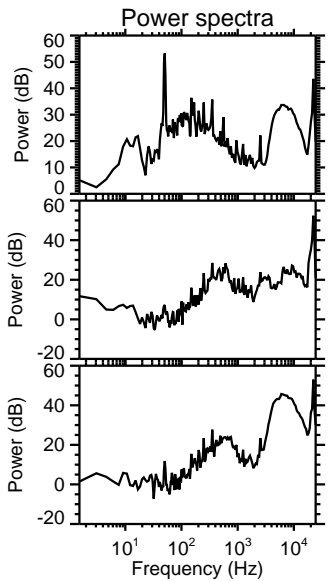
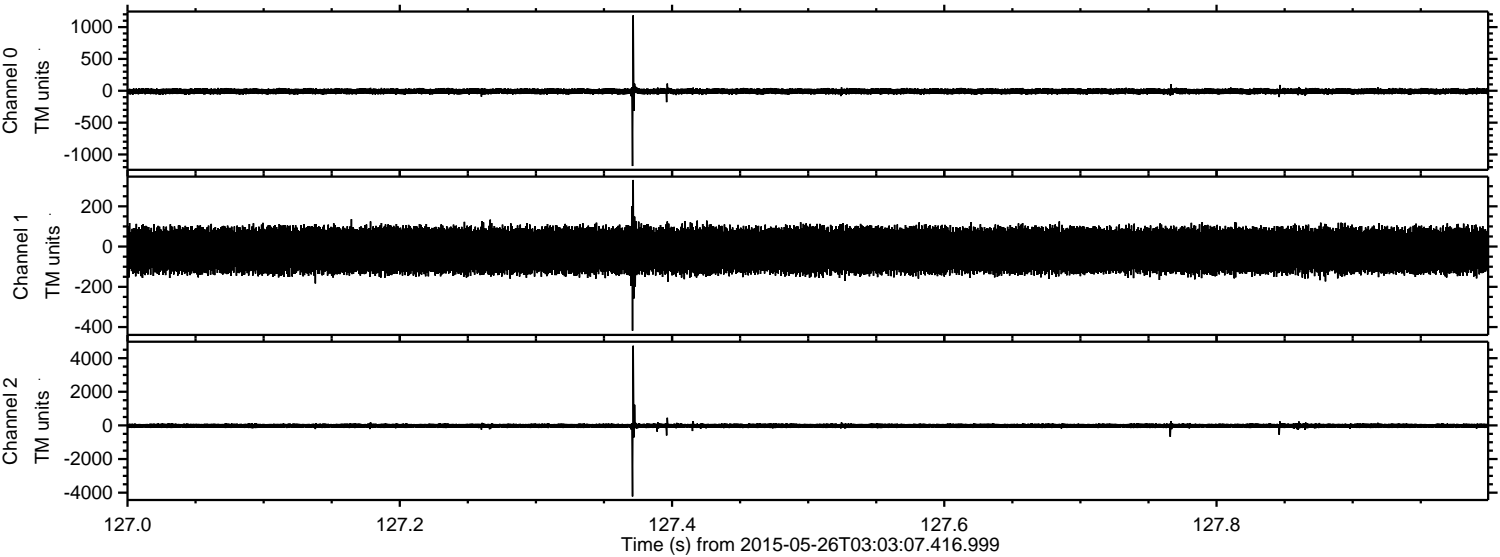

Processed Tue May 26 05:10:31 2015 by ELM ver.2012-10-06 from 001__elm20150526_030306__dat00.bin

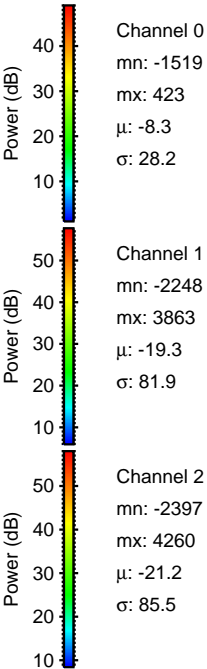
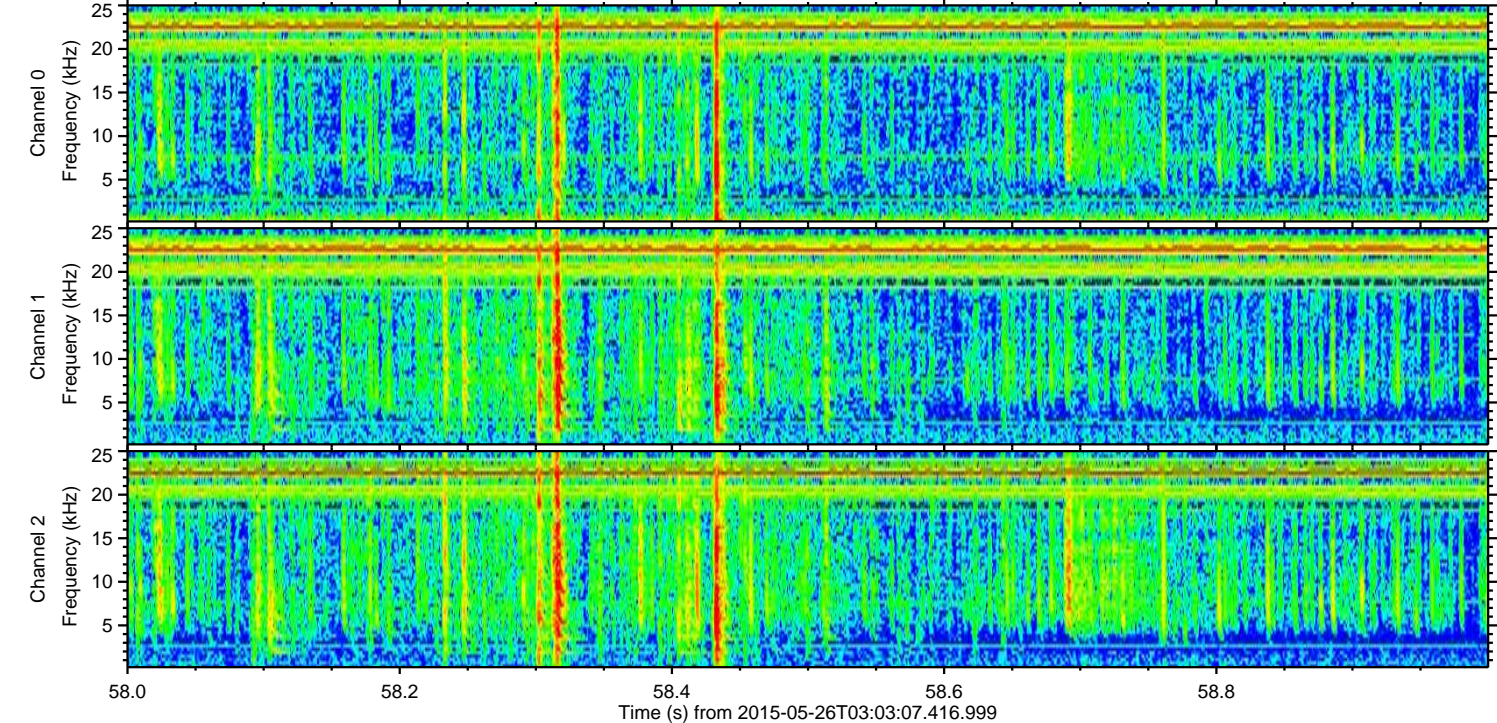
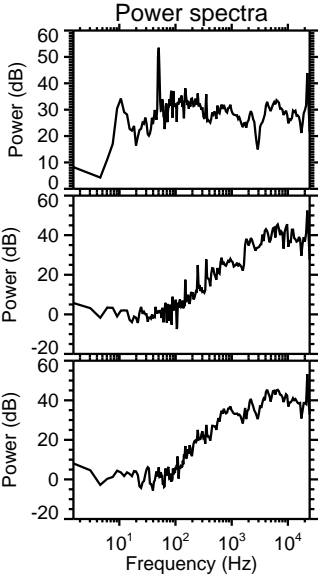
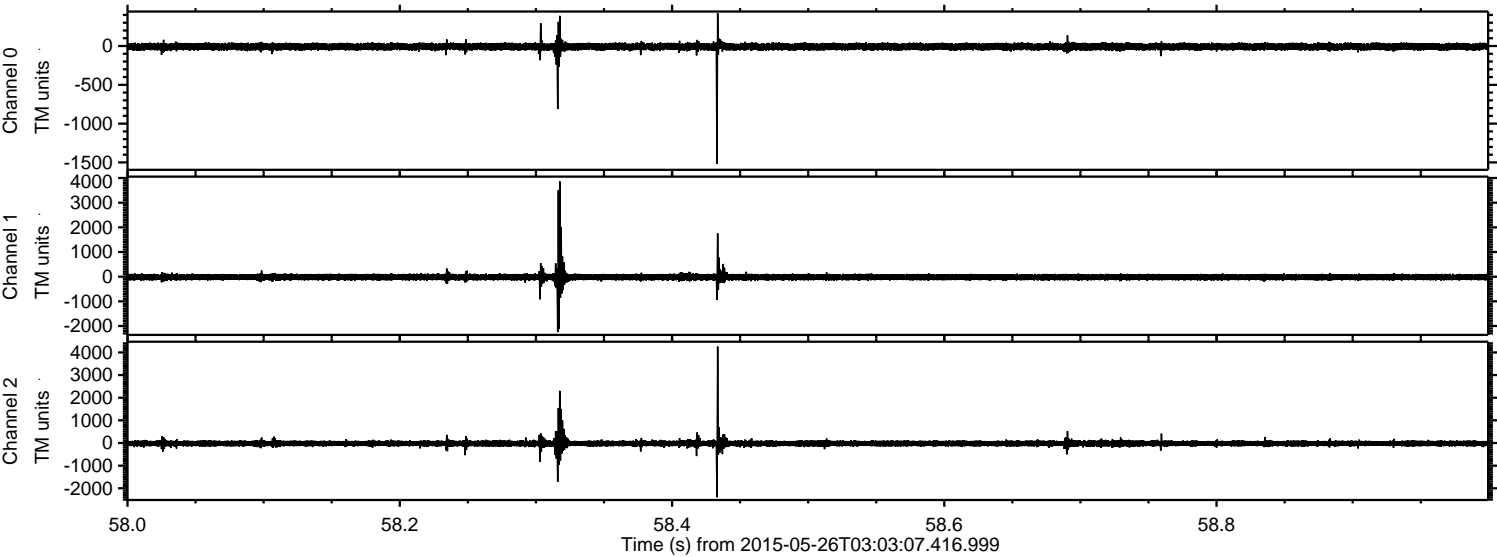

ELMAVAN 3D WAVEFORMS (Measured data sampled at 50 kHz) 49788 packets of 144 samples from 2015-05-26T03:03:07.416.999. Part 140/144

Processed Tue May 26 05:10:32 2015 by ELM ver.2012-10-06 from 001__elm20150526_030306__dat00.bin

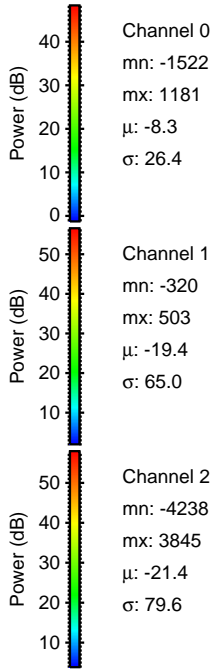
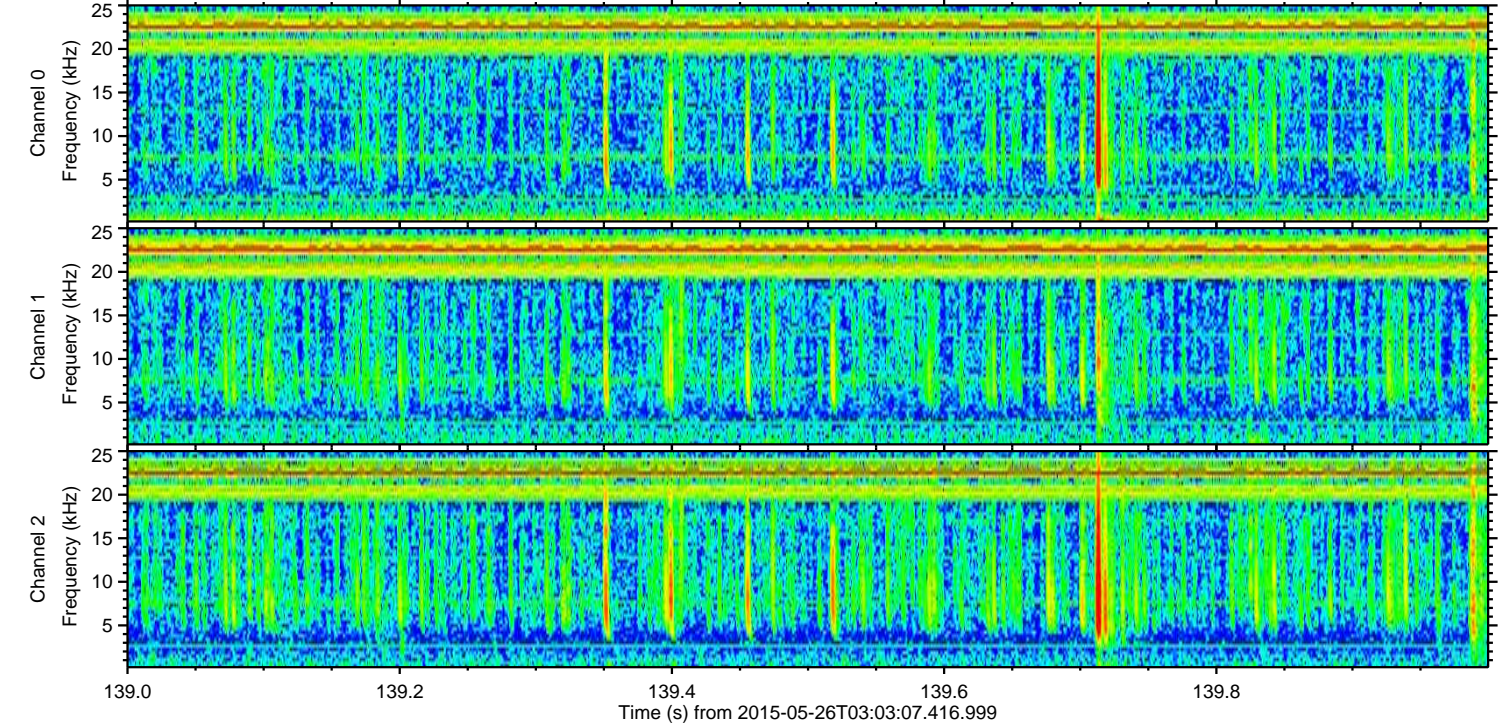
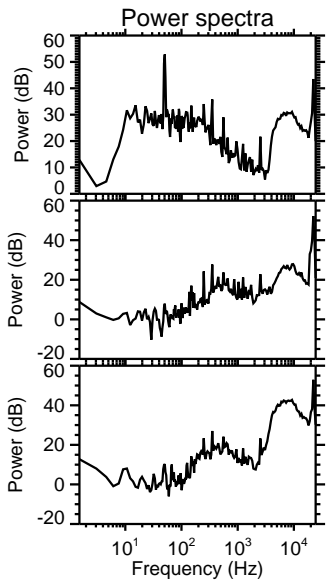
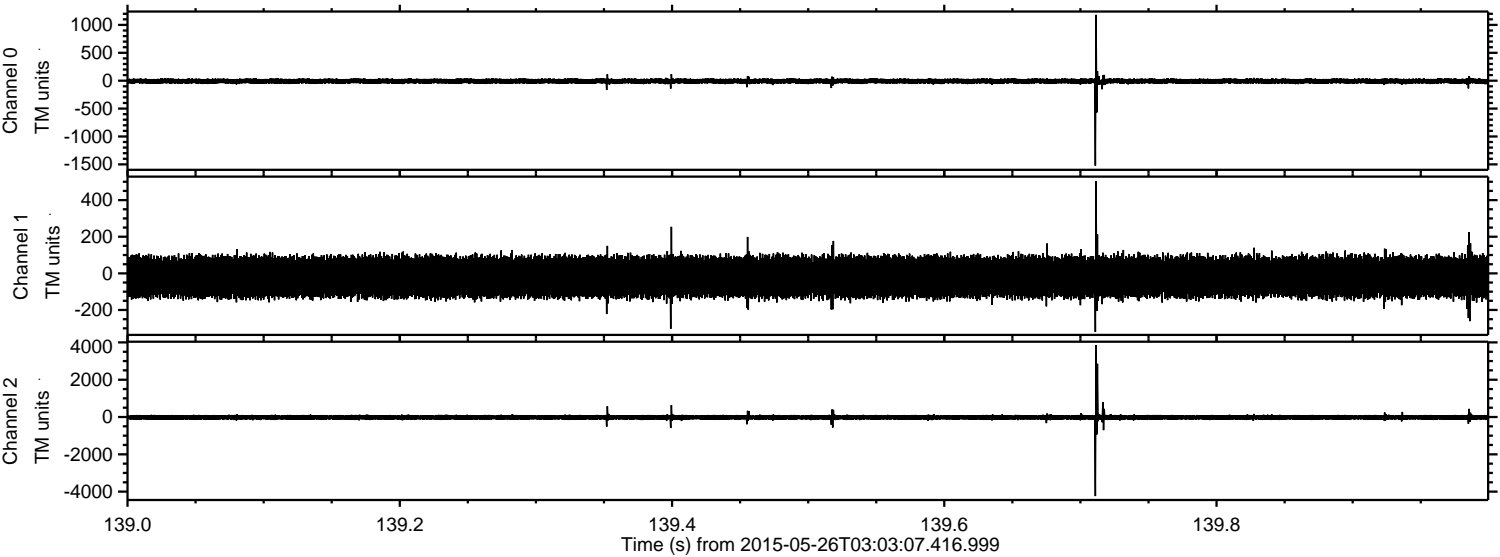

Channel 0
mn: -1522
mx: 1181
 μ : -8.3
 σ : 26.4

Channel 1
mn: -320
mx: 503
 μ : -19.4
 σ : 65.0

Channel 2
mn: -4238
mx: 3845
 μ : -21.4
 σ : 79.6

ELMAVAN 3D WAVEFORMS (Measured data sampled at 50 kHz) 49788 packets of 144 samples from 2015-05-26T03:03:07.416.999. Part 4/144

Processed Tue May 26 05:10:32 2015 by ELM ver.2012-10-06 from 001__elm20150526_030306__dat00.bin

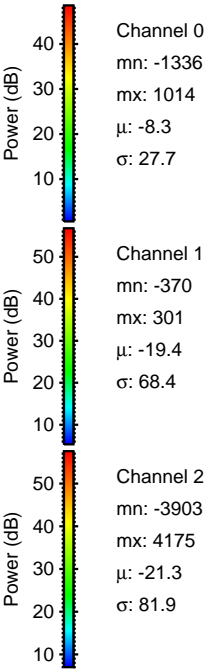
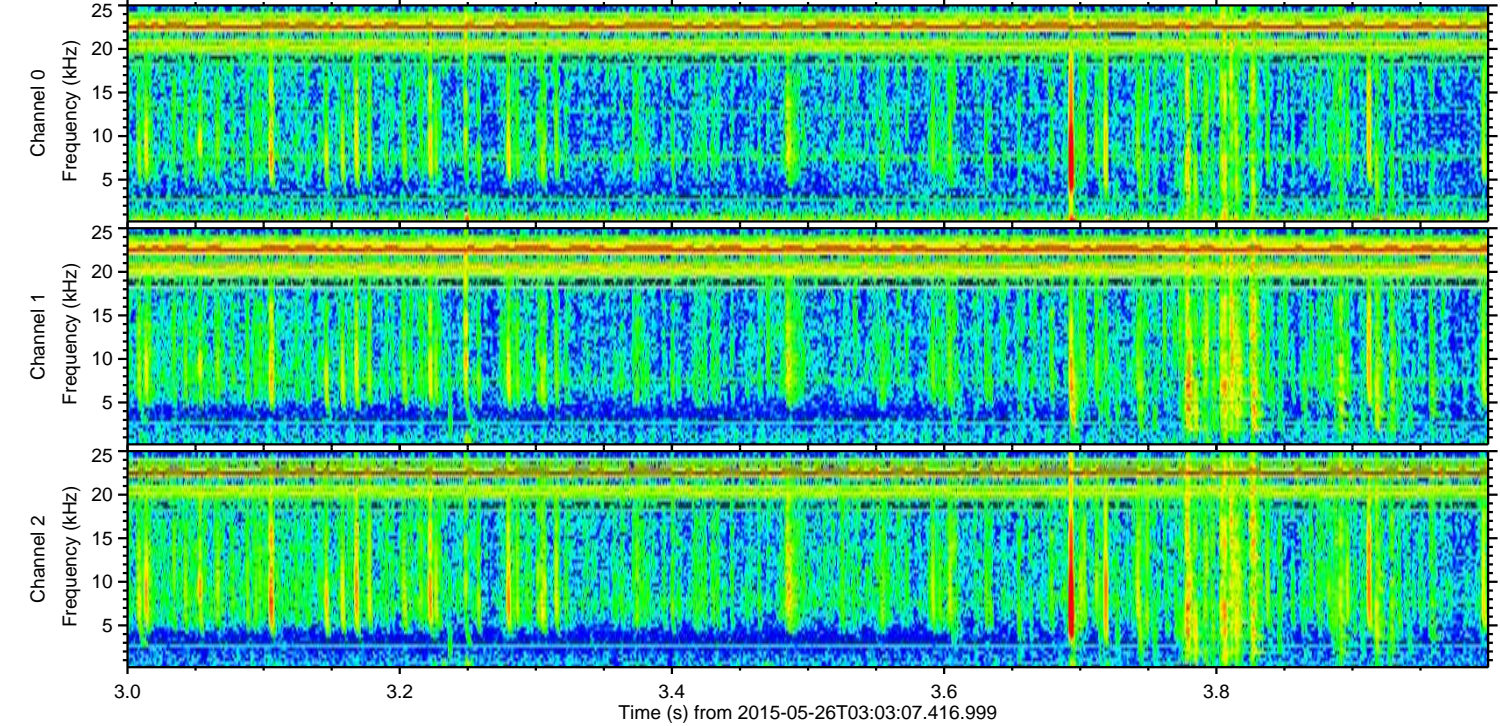
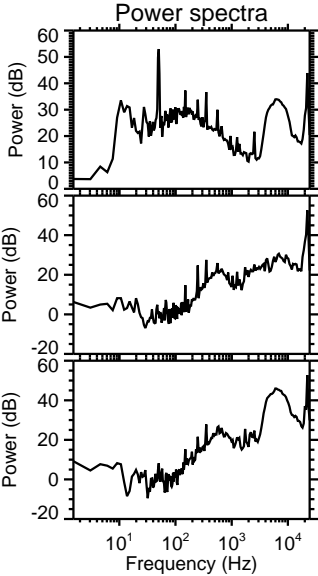
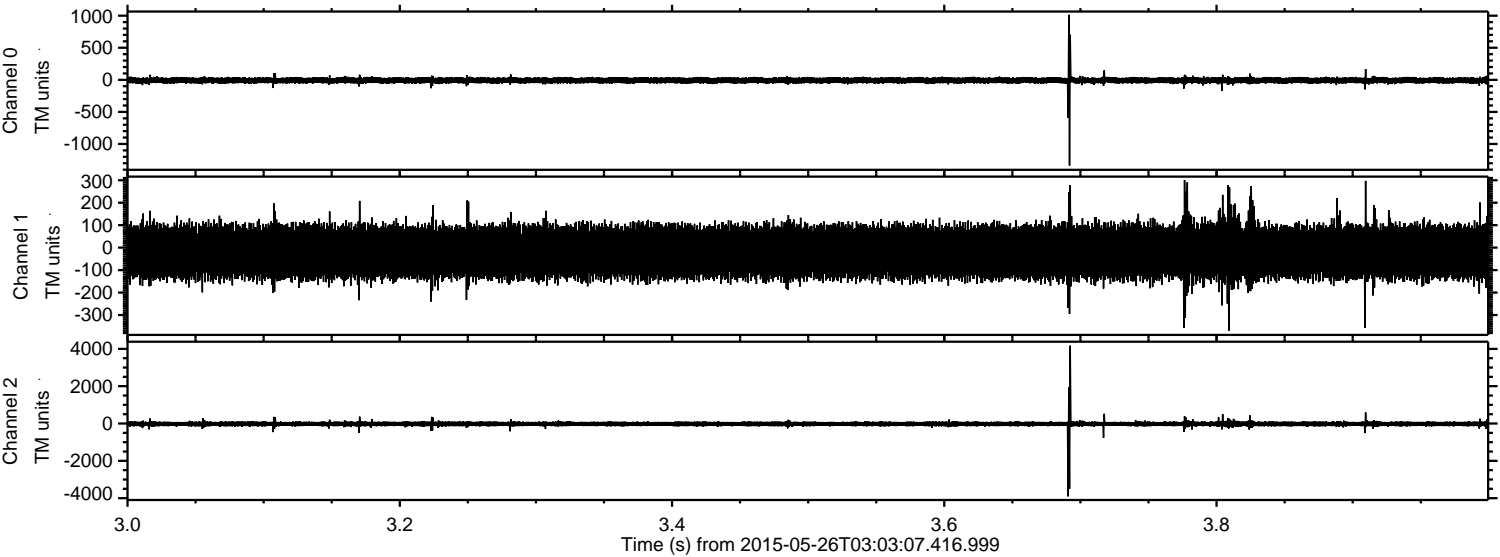

Channel 0
mn: -1336
mx: 1014
 μ : -8.3
 σ : 27.7

Channel 1
mn: -370
mx: 301
 μ : -19.4
 σ : 68.4

Channel 2
mn: -3903
mx: 4175
 μ : -21.3
 σ : 81.9

Processed Tue May 26 05:10:33 2015 by ELM ver.2012-10-06 from 001__elm20150526_030306__dat00.bin

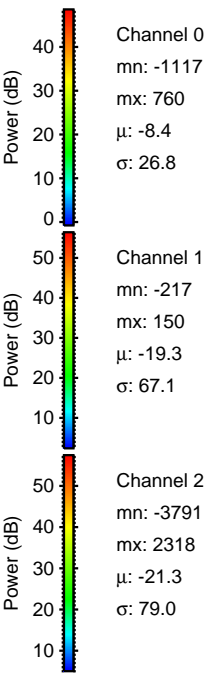
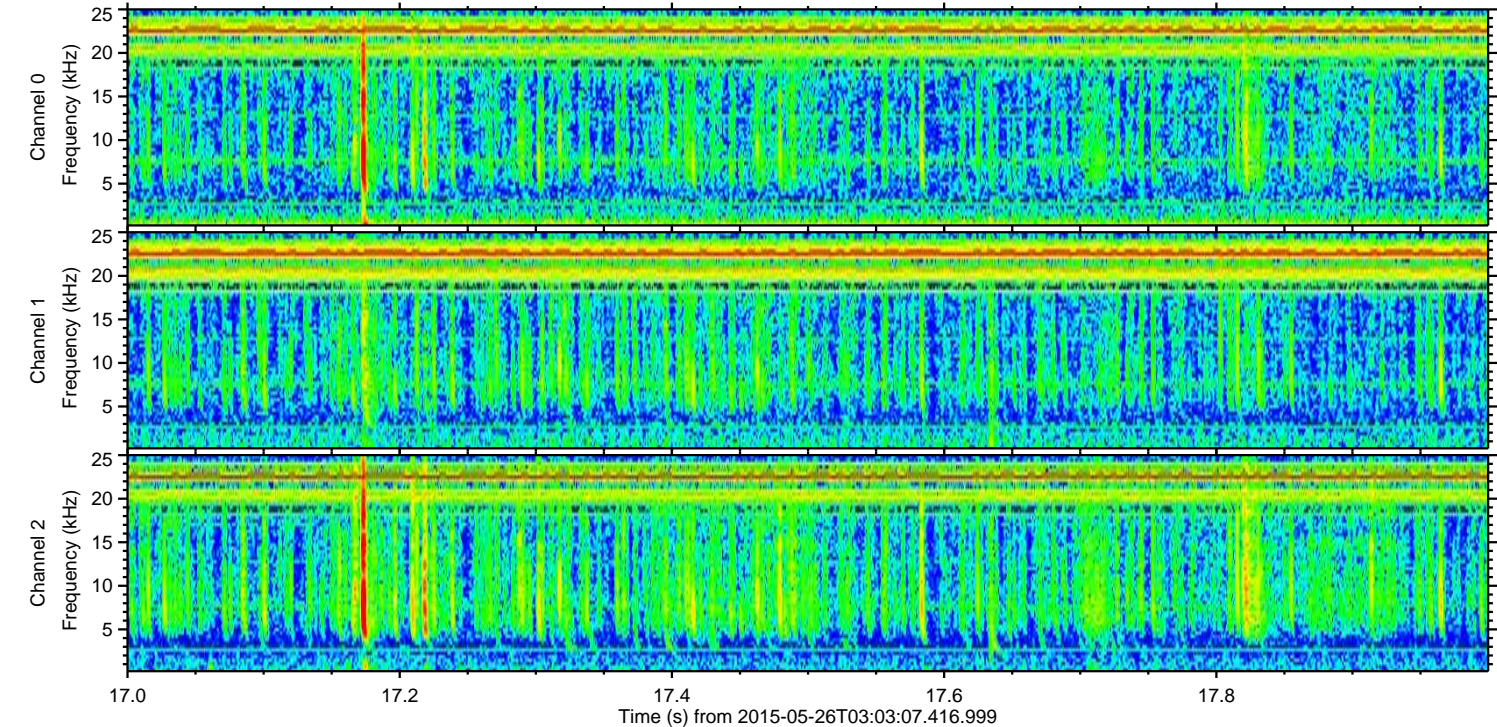
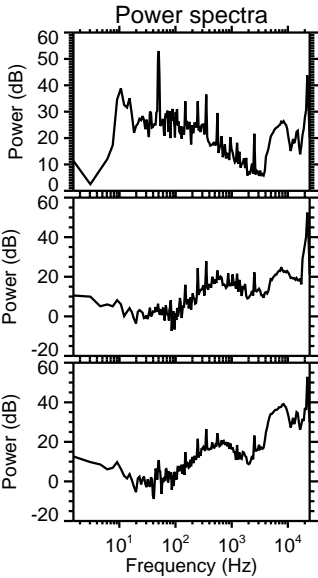
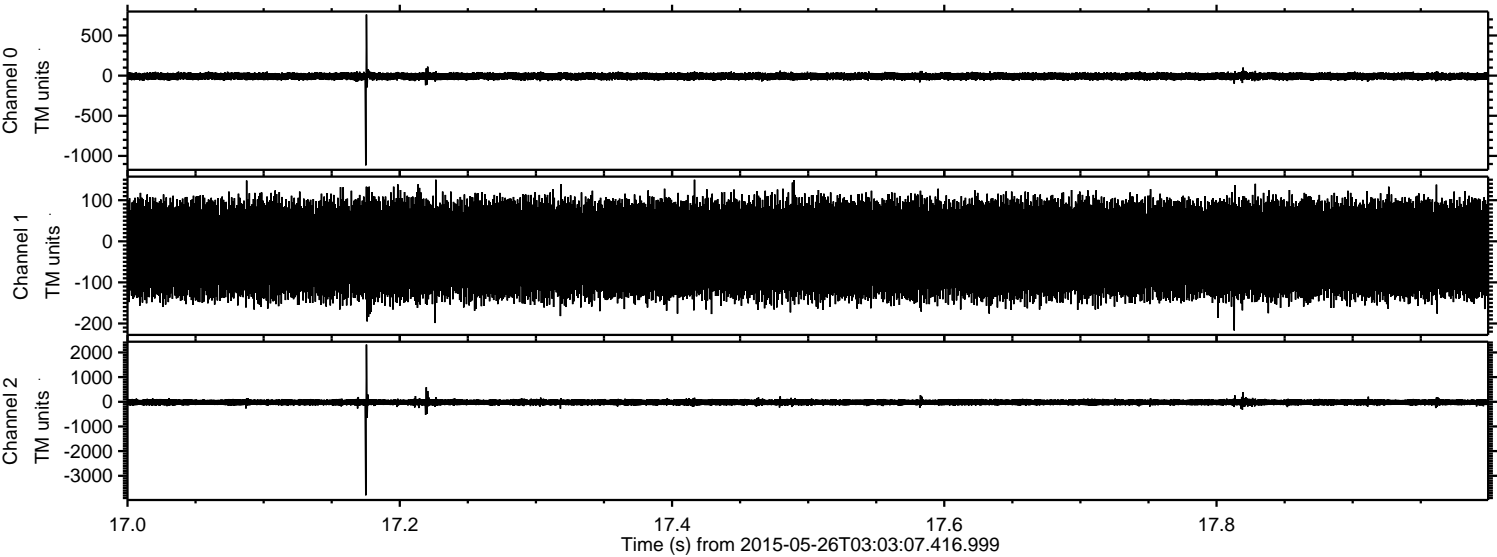

ELMAVAN 3D WAVEFORMS (Measured data sampled at 50 kHz) 49788 packets of 144 samples from 2015-05-26T03:03:07.416.999. Part 132/144

Processed Tue May 26 05:10:34 2015 by ELM ver.2012-10-06 from 001__elm20150526_030306__dat00.bin

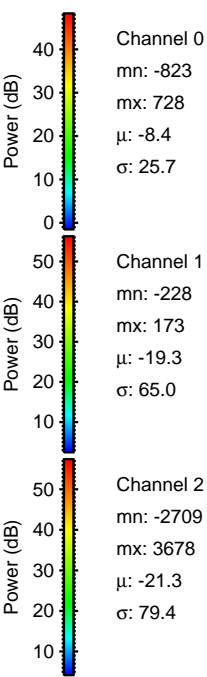
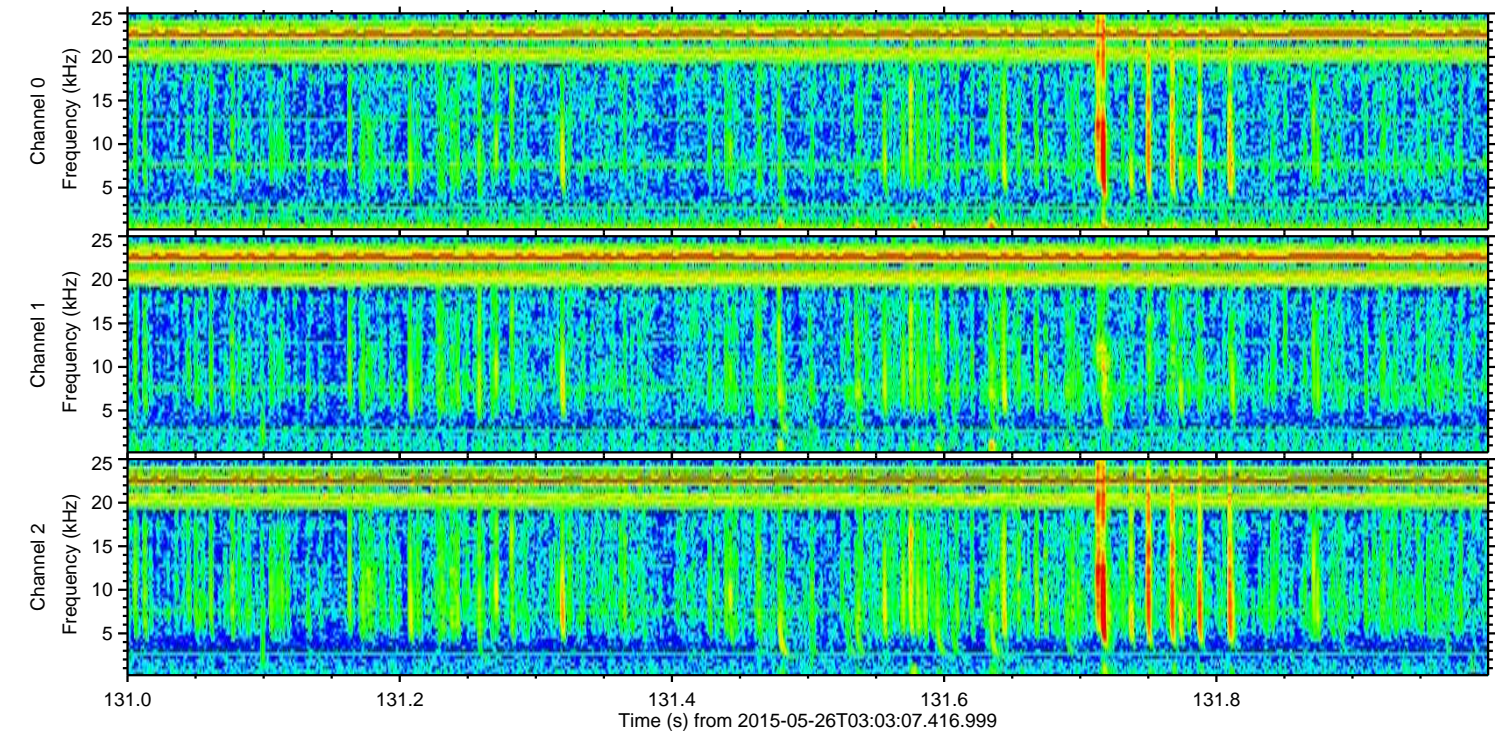
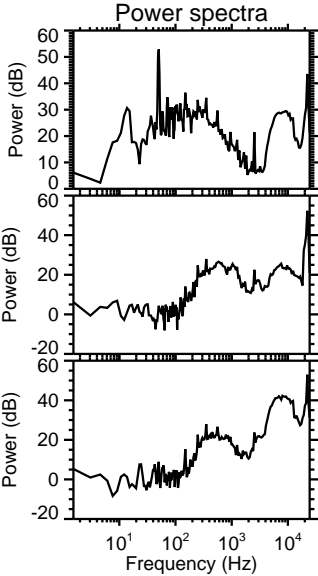
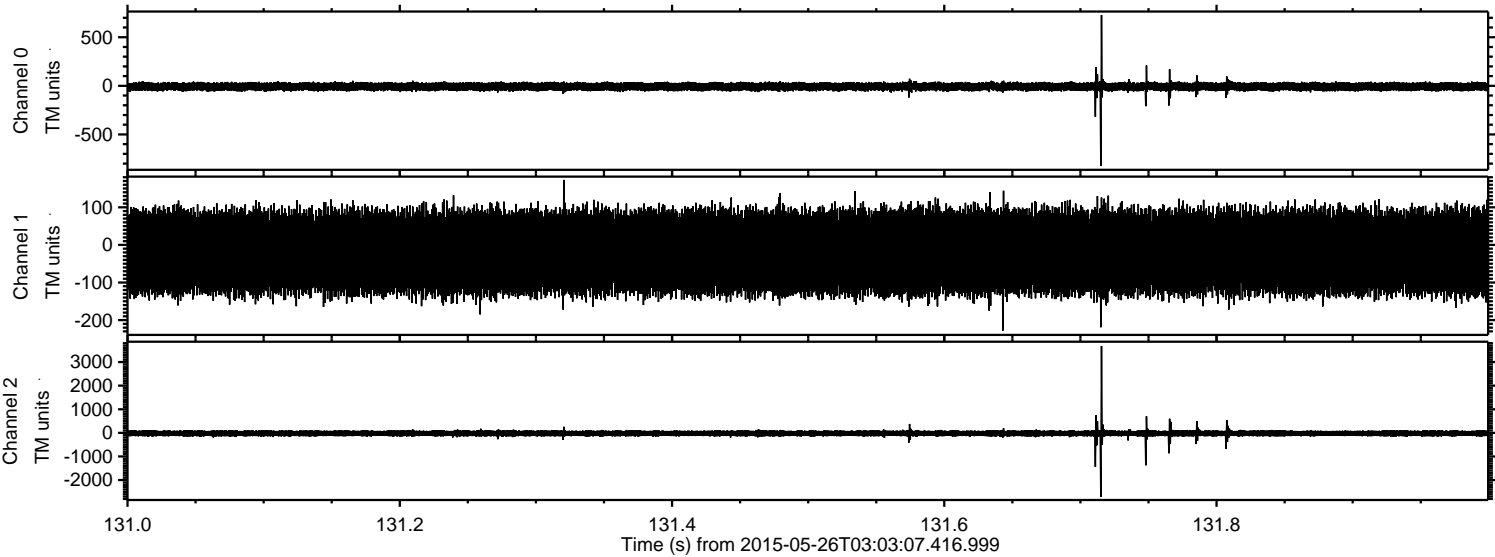

Channel 0
mn: -823
mx: 728
 μ : -8.4
 σ : 25.7

Channel 1
mn: -228
mx: 173
 μ : -19.3
 σ : 65.0

Channel 2
mn: -2709
mx: 3678
 μ : -21.3
 σ : 79.4

ELMAVAN 3D WAVEFORMS (Measured data sampled at 50 kHz) 49788 packets of 144 samples from 2015-05-26T03:03:07.416.999. Part 17/144

Processed Tue May 26 05:10:35 2015 by ELM ver.2012-10-06 from 001__elm20150526_030306__dat00.bin

