

# ELMAVAN 3D WAVEFORMS (Measured data sampled at 50 kHz) 49760 packets of 144 samples from 2015-05-26T02:18:05.877.999.

Processed Tue May 26 04:24:49 2015 by ELM ver.2012-10-06 from 001\_\_elm20150526\_021804\_\_dat00.bin

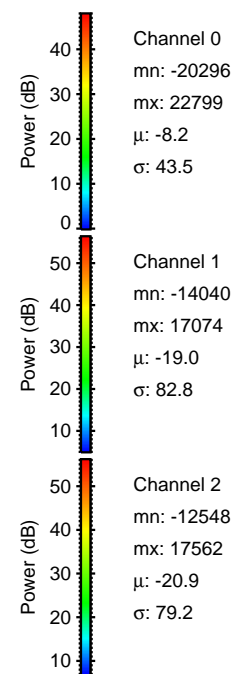

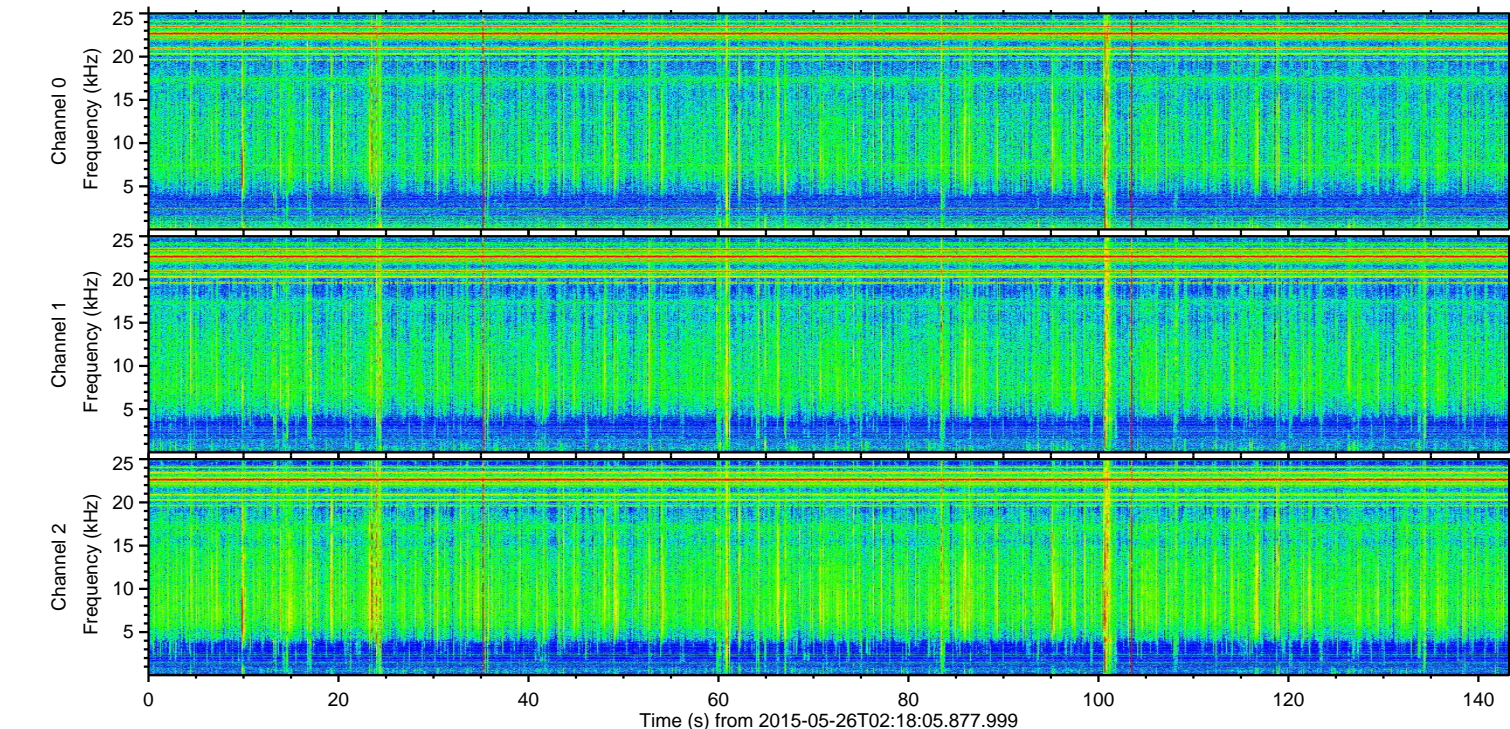
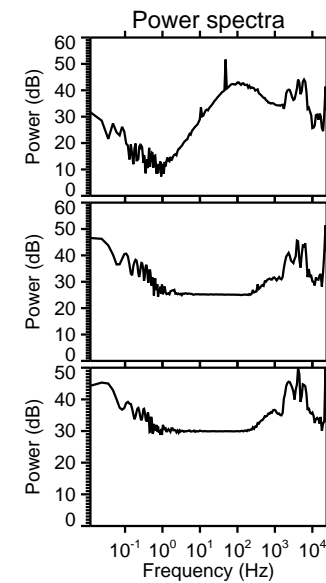
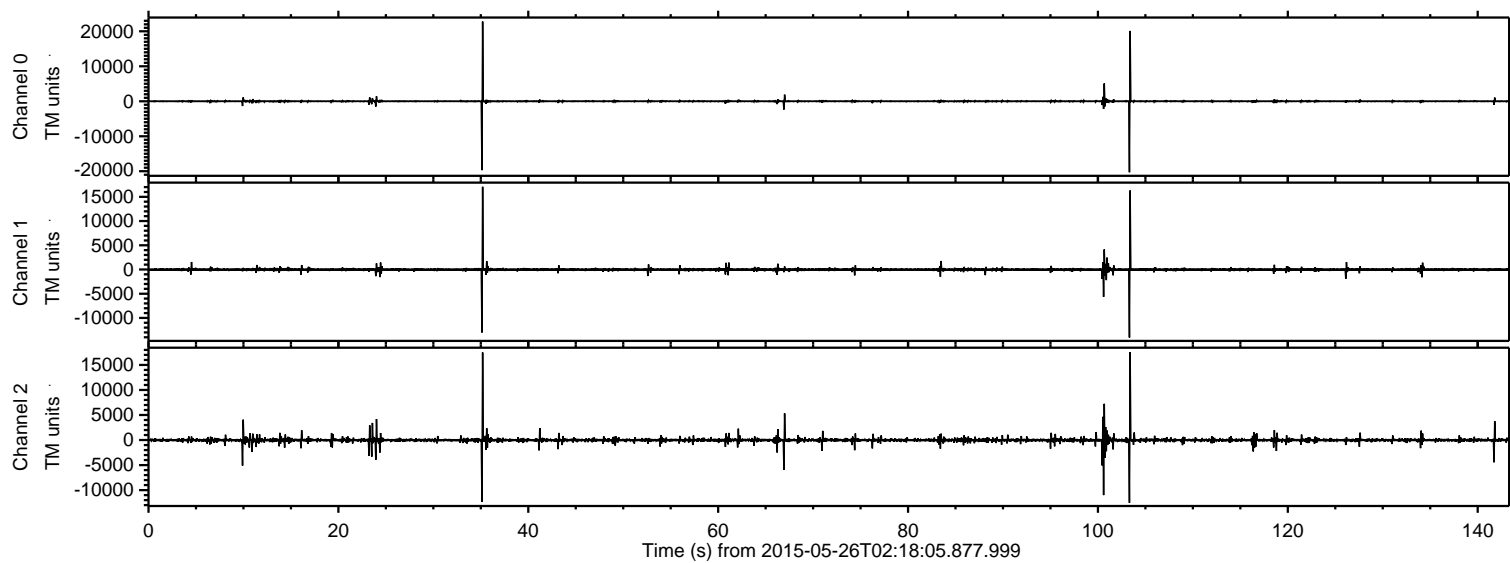

Processed Tue May 26 04:25:01 2015 by ELM ver.2012-10-06 from 001\_\_elm20150526\_021804\_\_dat00.bin

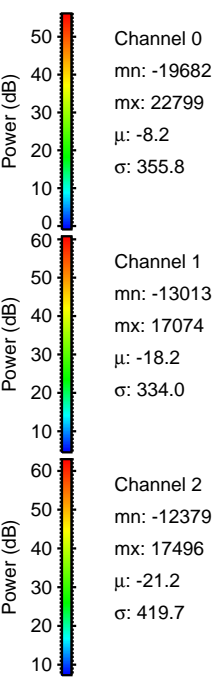
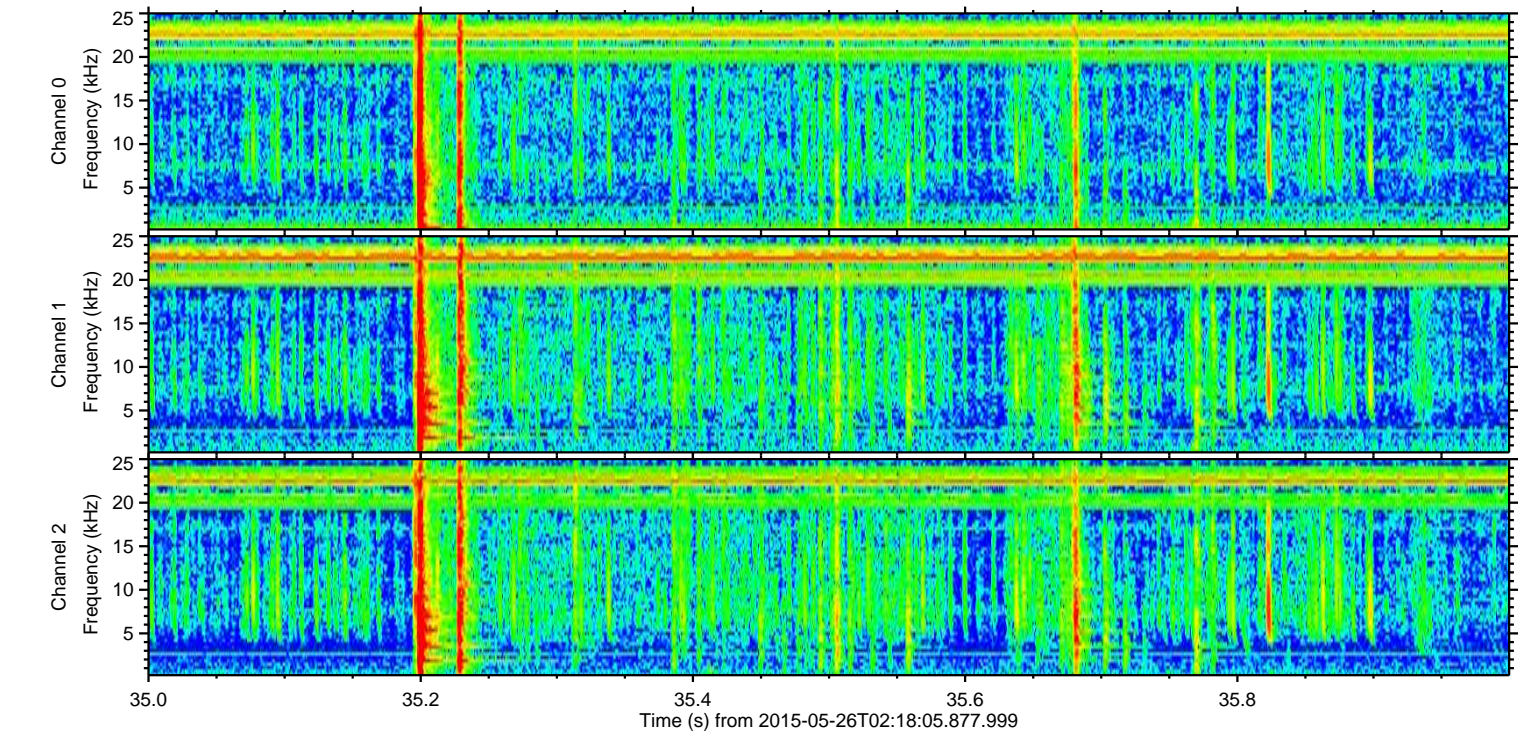
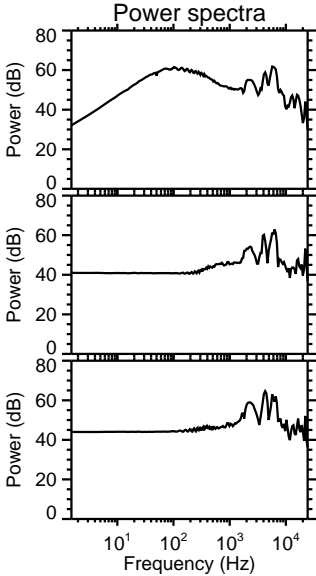
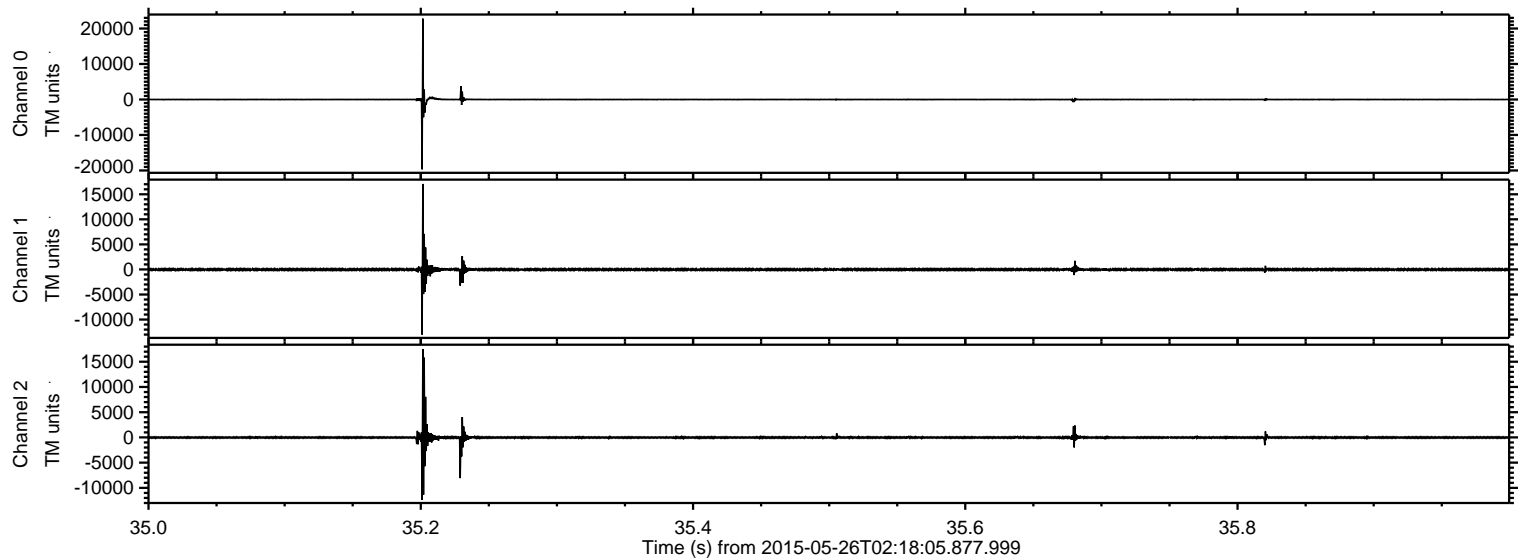



ELMAVAN 3D WAVEFORMS (Measured data sampled at 50 kHz) 49760 packets of 144 samples from 2015-05-26T02:18:05.877.999. Part 104/144

Processed Tue May 26 04:25:01 2015 by ELM ver.2012-10-06 from 001\_\_elm20150526\_021804\_\_dat00.bin

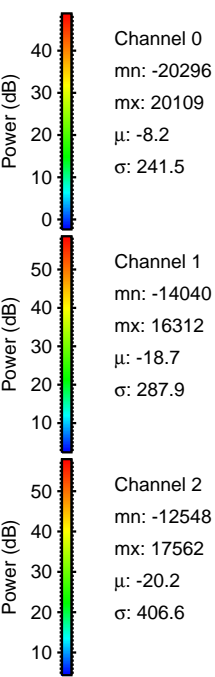
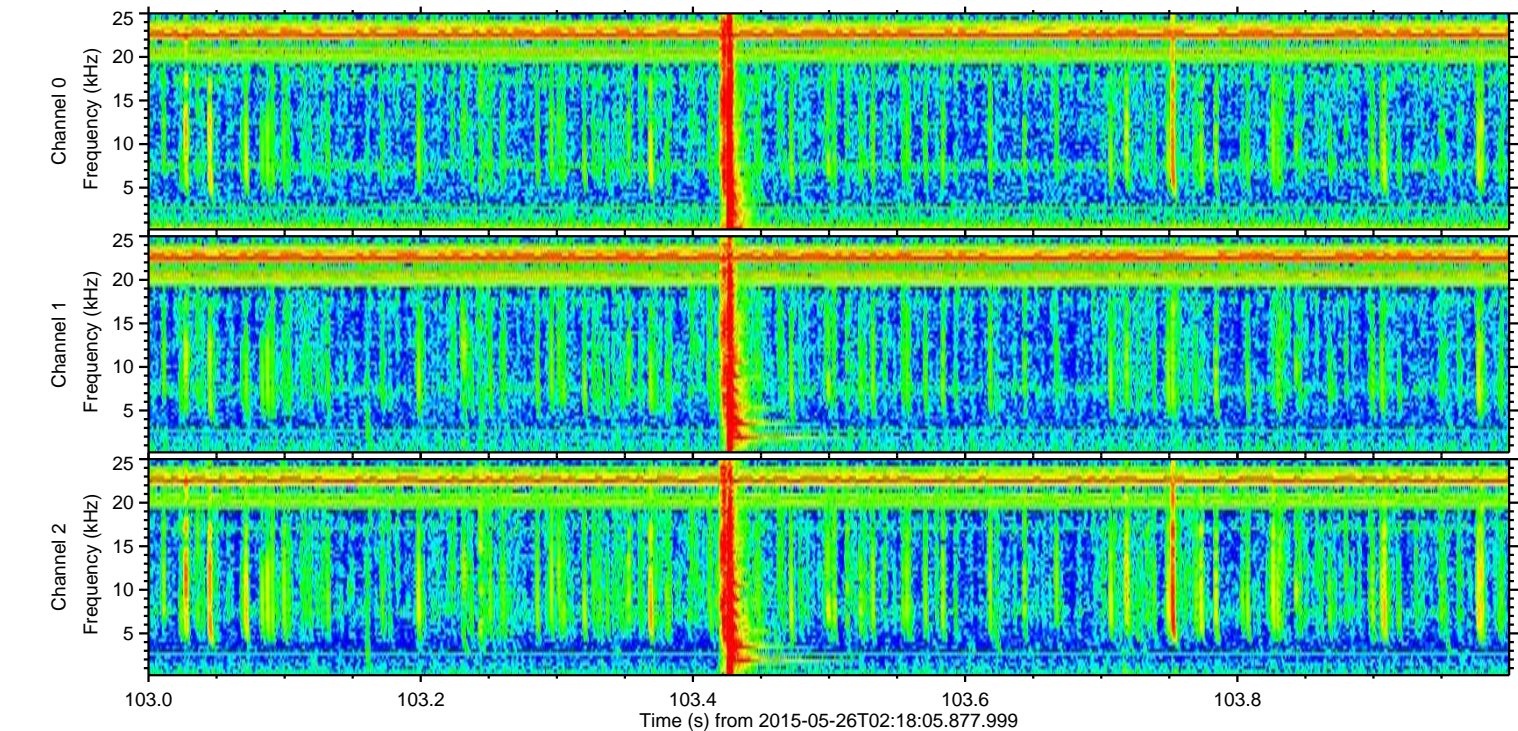
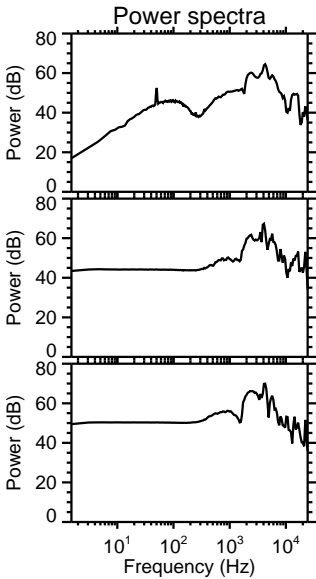
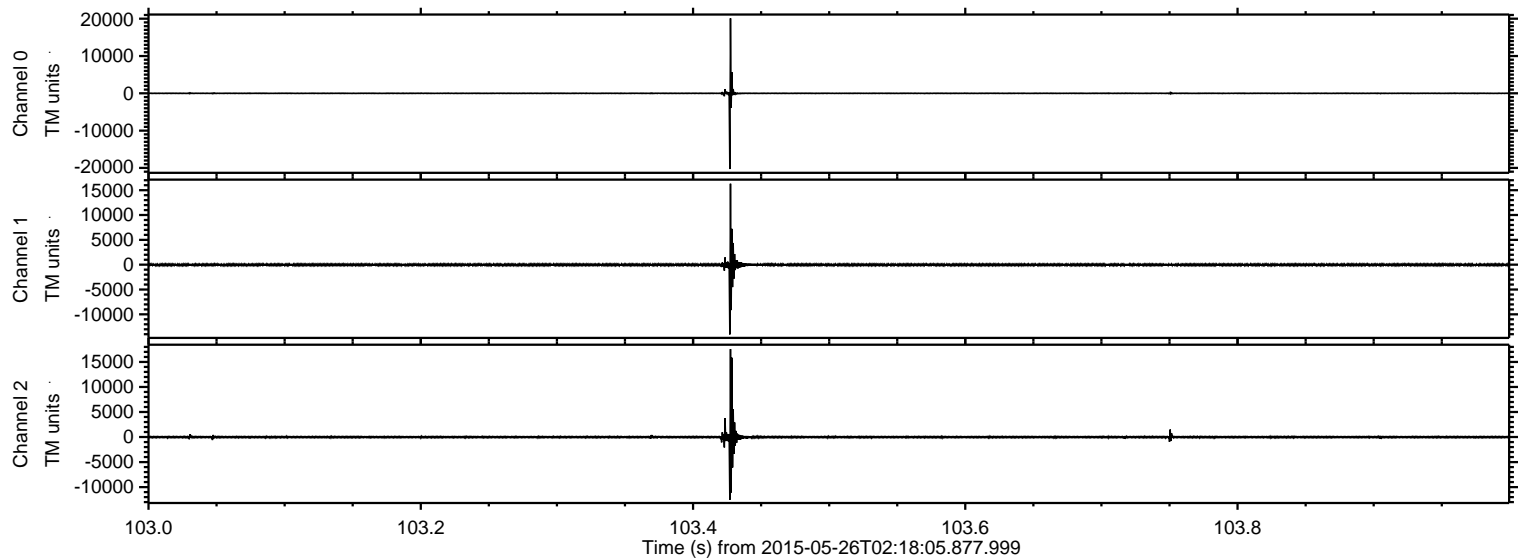

ELMAVAN 3D WAVEFORMS (Measured data sampled at 50 kHz) 49760 packets of 144 samples from 2015-05-26T02:18:05.877.999. Part 101/144

Processed Tue May 26 04:25:02 2015 by ELM ver.2012-10-06 from 001\_\_elm20150526\_021804\_\_dat00.bin

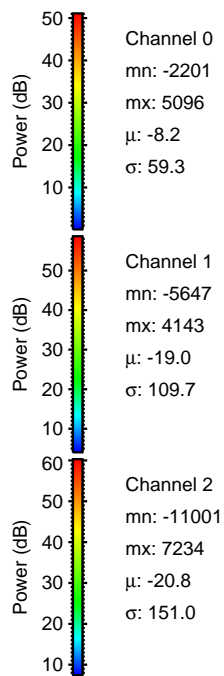
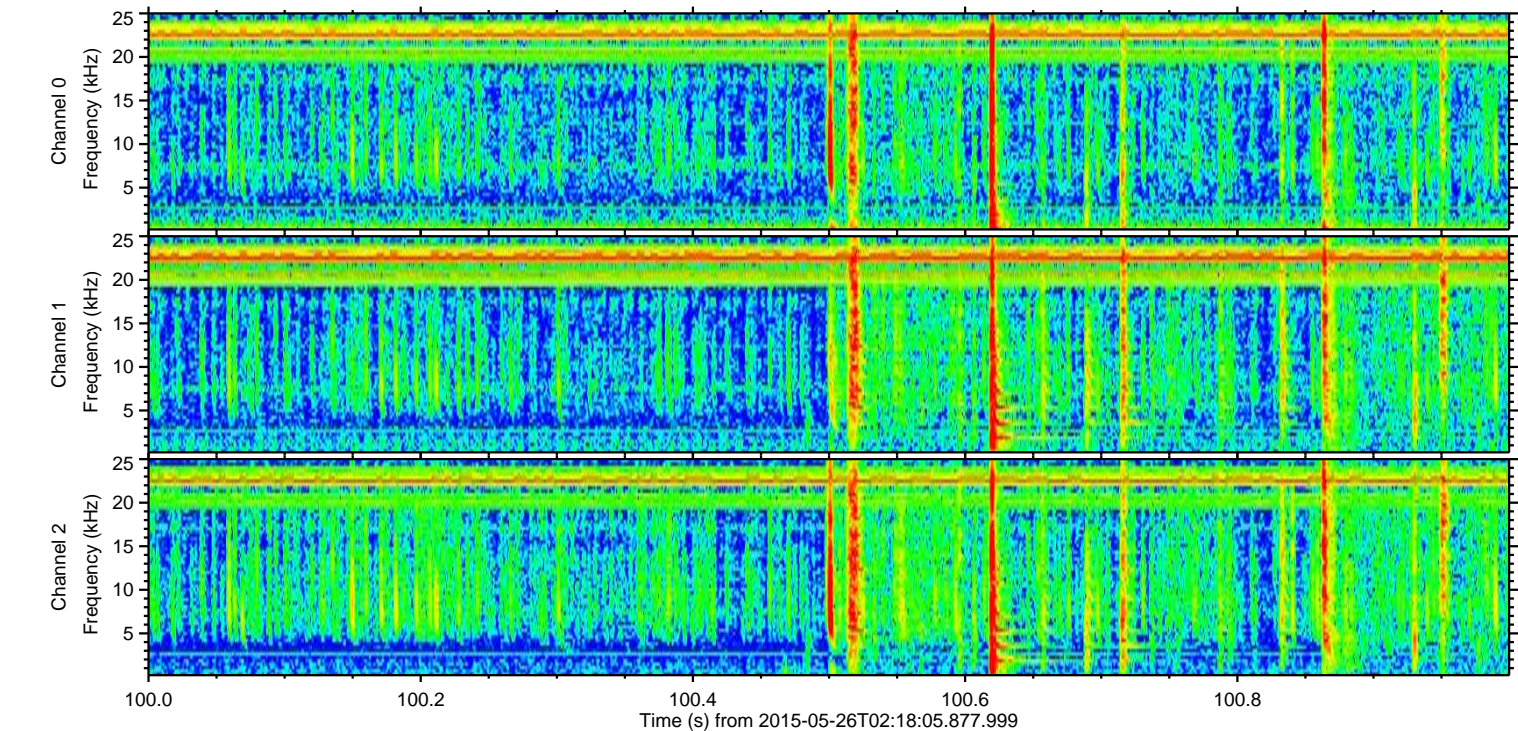
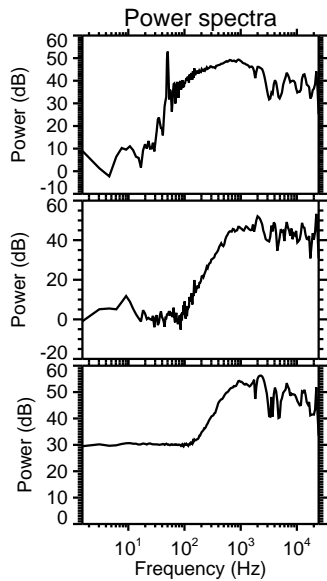
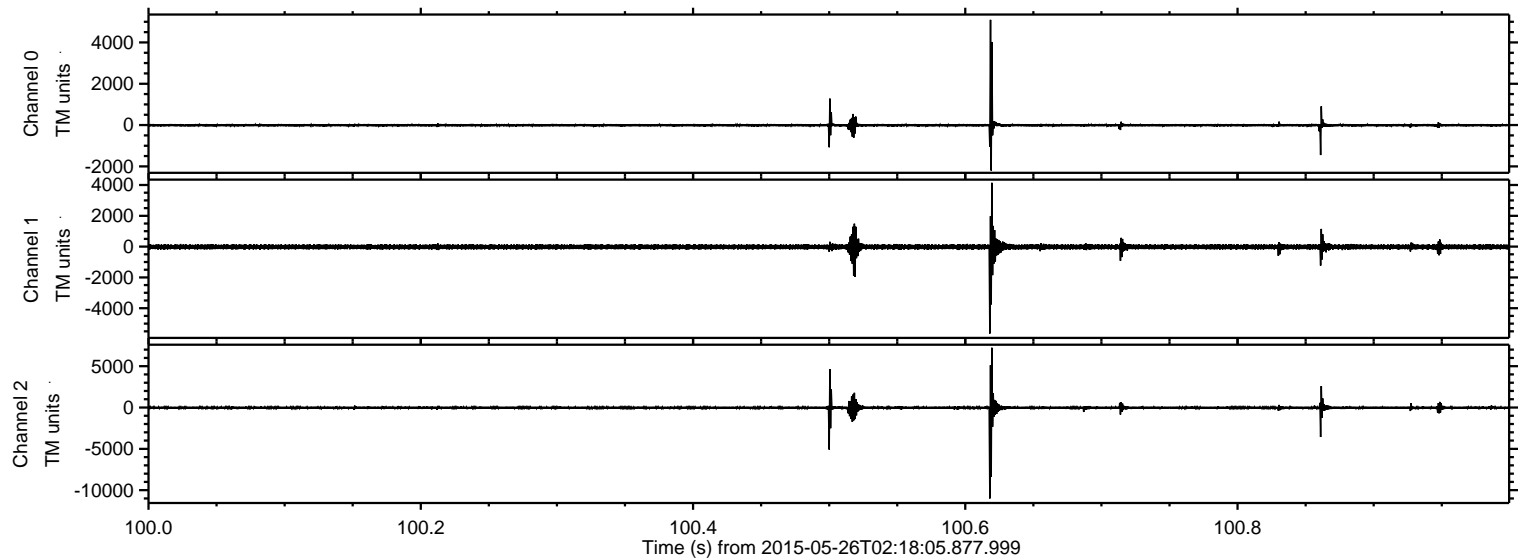



ELMAVAN 3D WAVEFORMS (Measured data sampled at 50 kHz) 49760 packets of 144 samples from 2015-05-26T02:18:05.877.999. Part 67/144

Processed Tue May 26 04:25:03 2015 by ELM ver.2012-10-06 from 001\_\_elm20150526\_021804\_\_dat00.bin

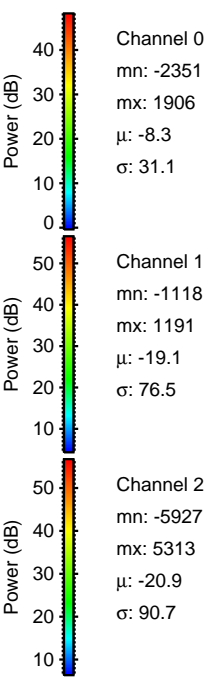
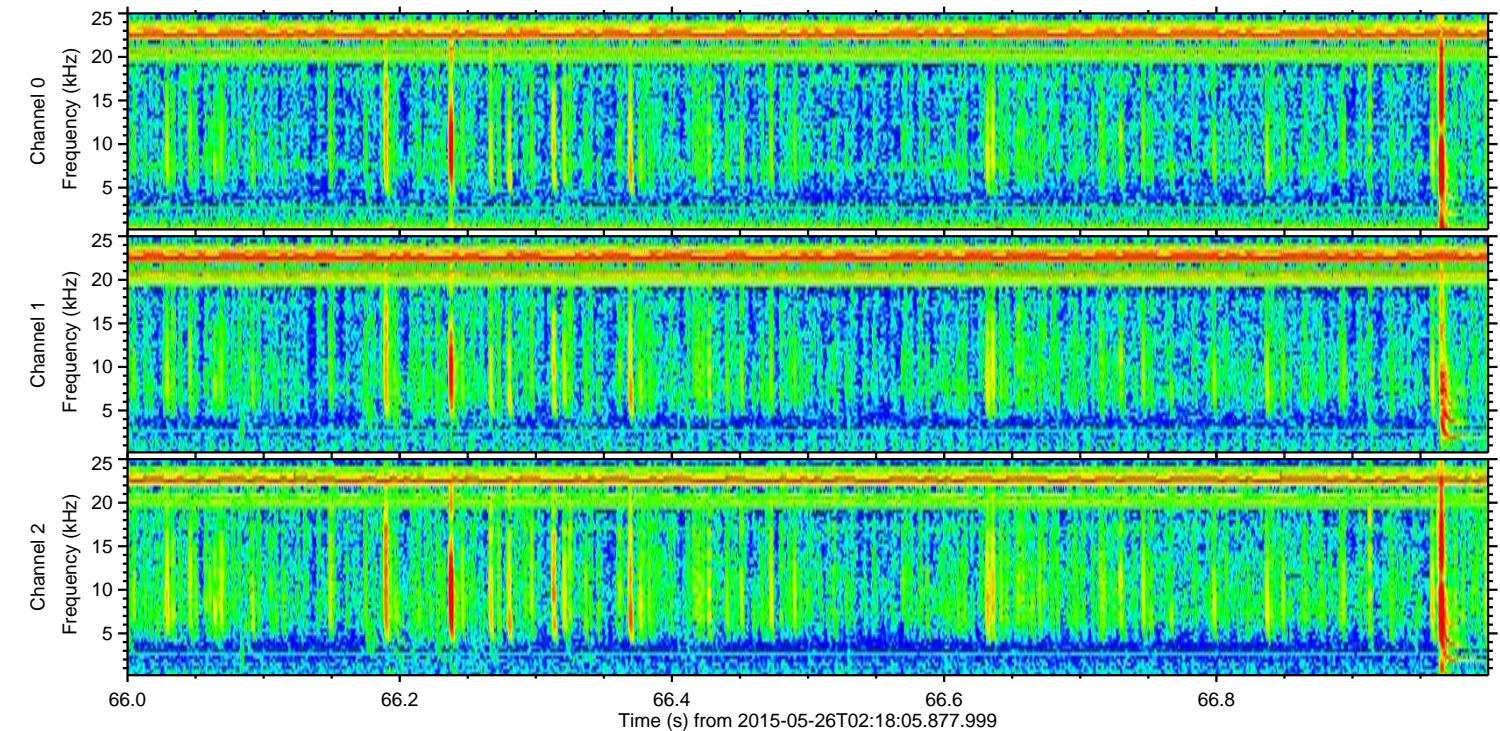
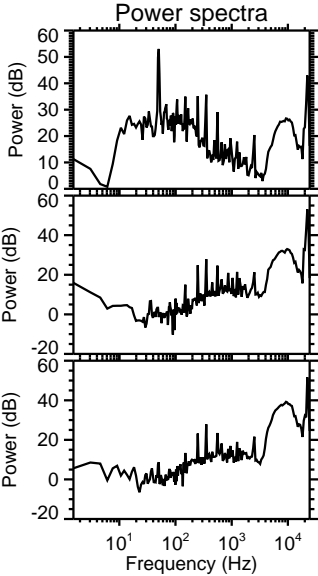
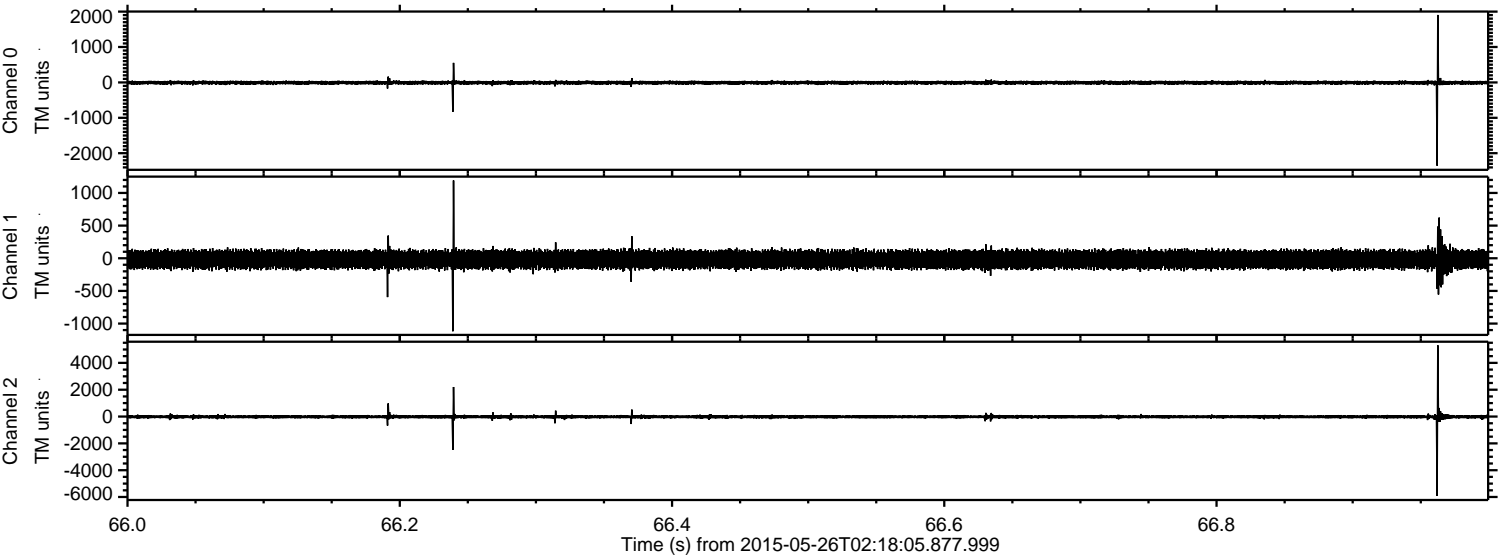

Channel 0  
mn: -2351  
mx: 1906  
 $\mu$ : -8.3  
 $\sigma$ : 31.1

Channel 1  
mn: -1118  
mx: 1191  
 $\mu$ : -19.1  
 $\sigma$ : 76.5

Channel 2  
mn: -5927  
mx: 5313  
 $\mu$ : -20.9  
 $\sigma$ : 90.7



ELMAVAN 3D WAVEFORMS (Measured data sampled at 50 kHz) 49760 packets of 144 samples from 2015-05-26T02:18:05.877.999. Part 10/144

Processed Tue May 26 04:25:04 2015 by ELM ver.2012-10-06 from 001\_\_elm20150526\_021804\_\_dat00.bin

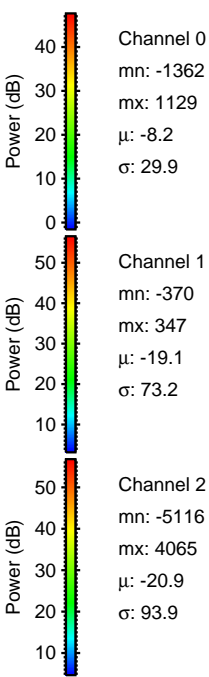
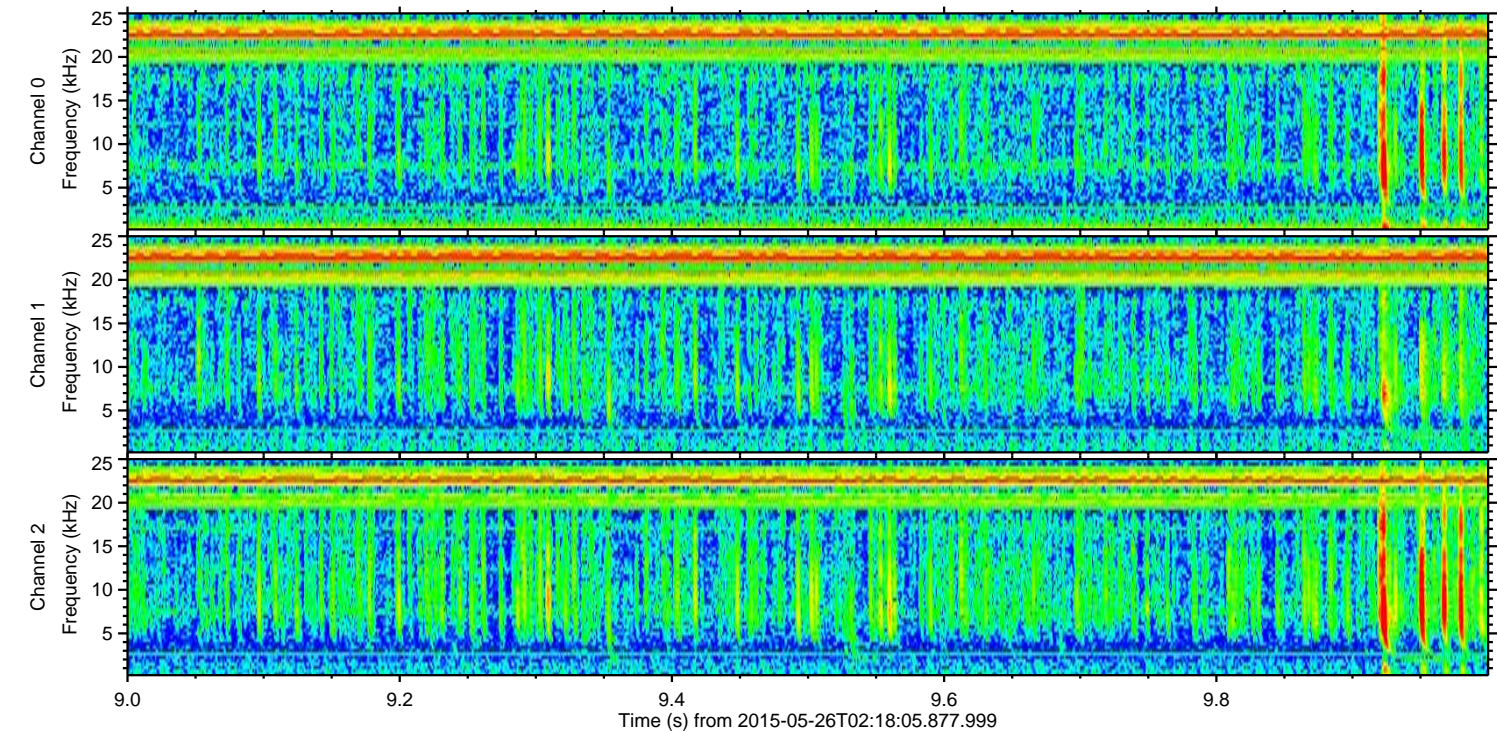
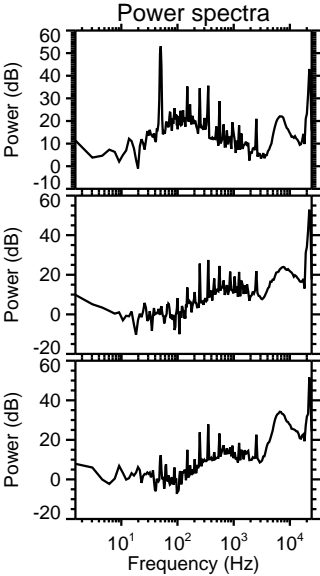
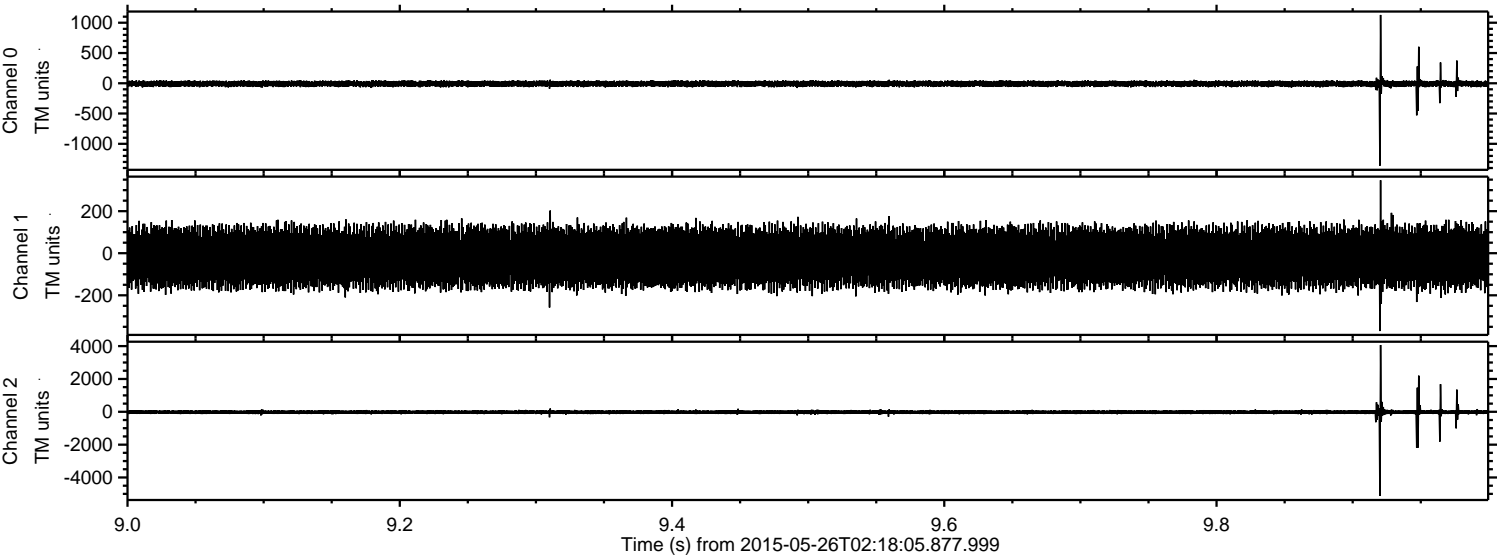



ELMAVAN 3D WAVEFORMS (Measured data sampled at 50 kHz) 49760 packets of 144 samples from 2015-05-26T02:18:05.877.999. Part 142/144

Processed Tue May 26 04:25:05 2015 by ELM ver.2012-10-06 from 001\_\_elm20150526\_021804\_\_dat00.bin

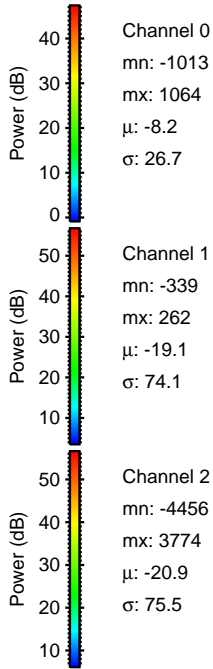
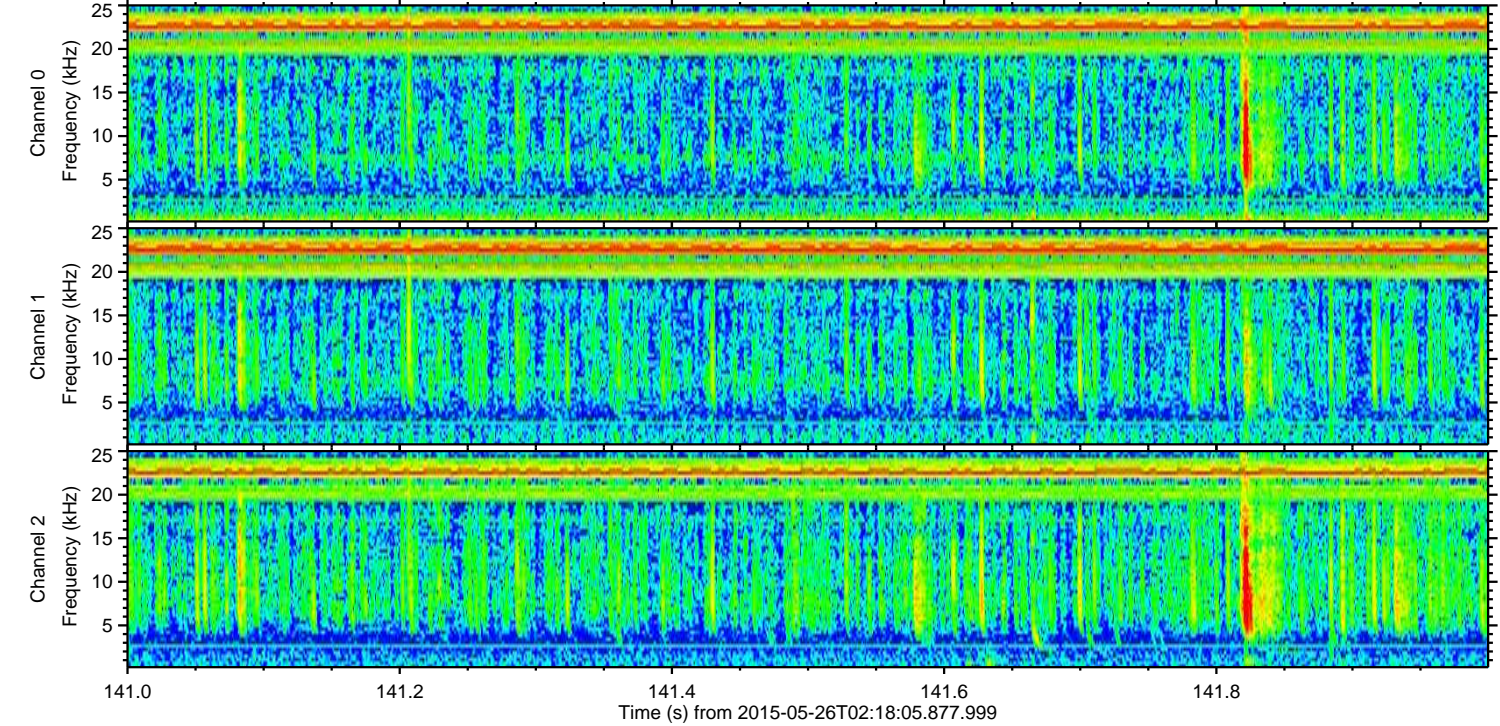
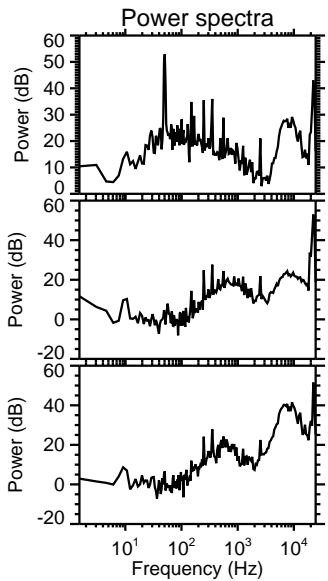
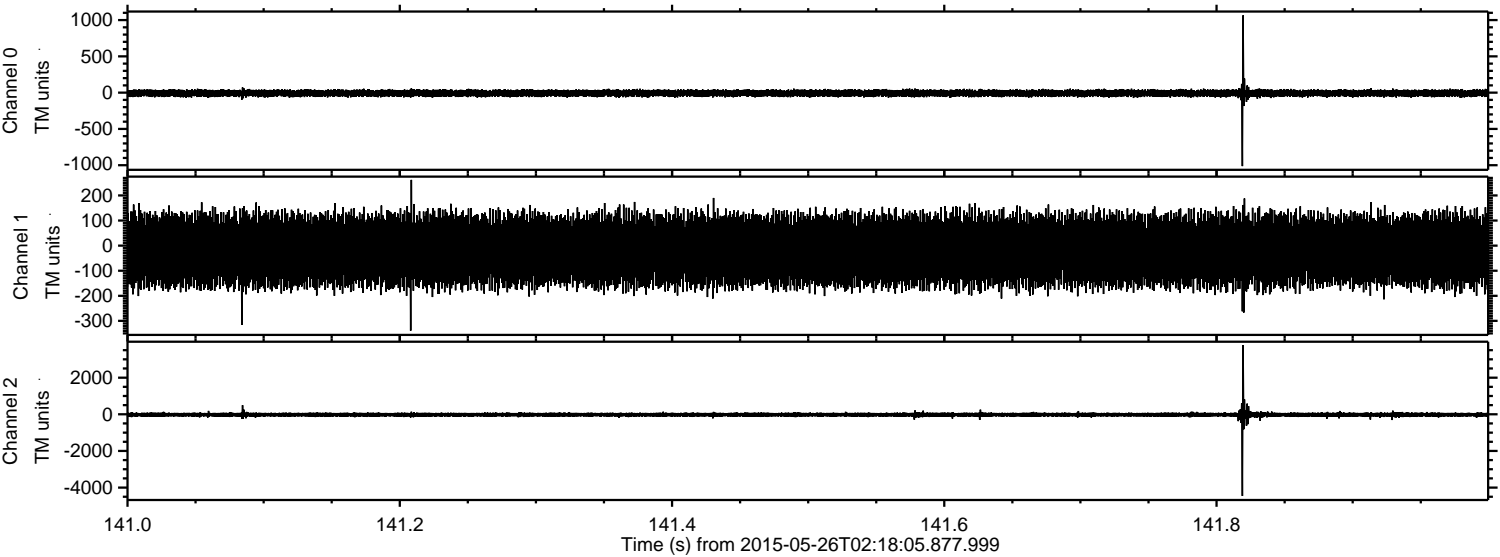

Channel 0  
mn: -1013  
mx: 1064  
 $\mu$ : -8.2  
 $\sigma$ : 26.7

Channel 1  
mn: -339  
mx: 262  
 $\mu$ : -19.1  
 $\sigma$ : 74.1

Channel 2  
mn: -4456  
mx: 3774  
 $\mu$ : -20.9  
 $\sigma$ : 75.5



Processed Tue May 26 04:25:06 2015 by ELM ver.2012-10-06 from 001\_\_elm20150526\_021804\_\_dat00.bin

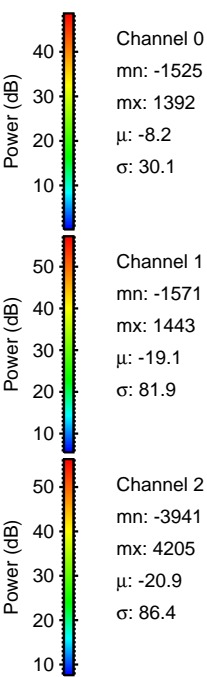
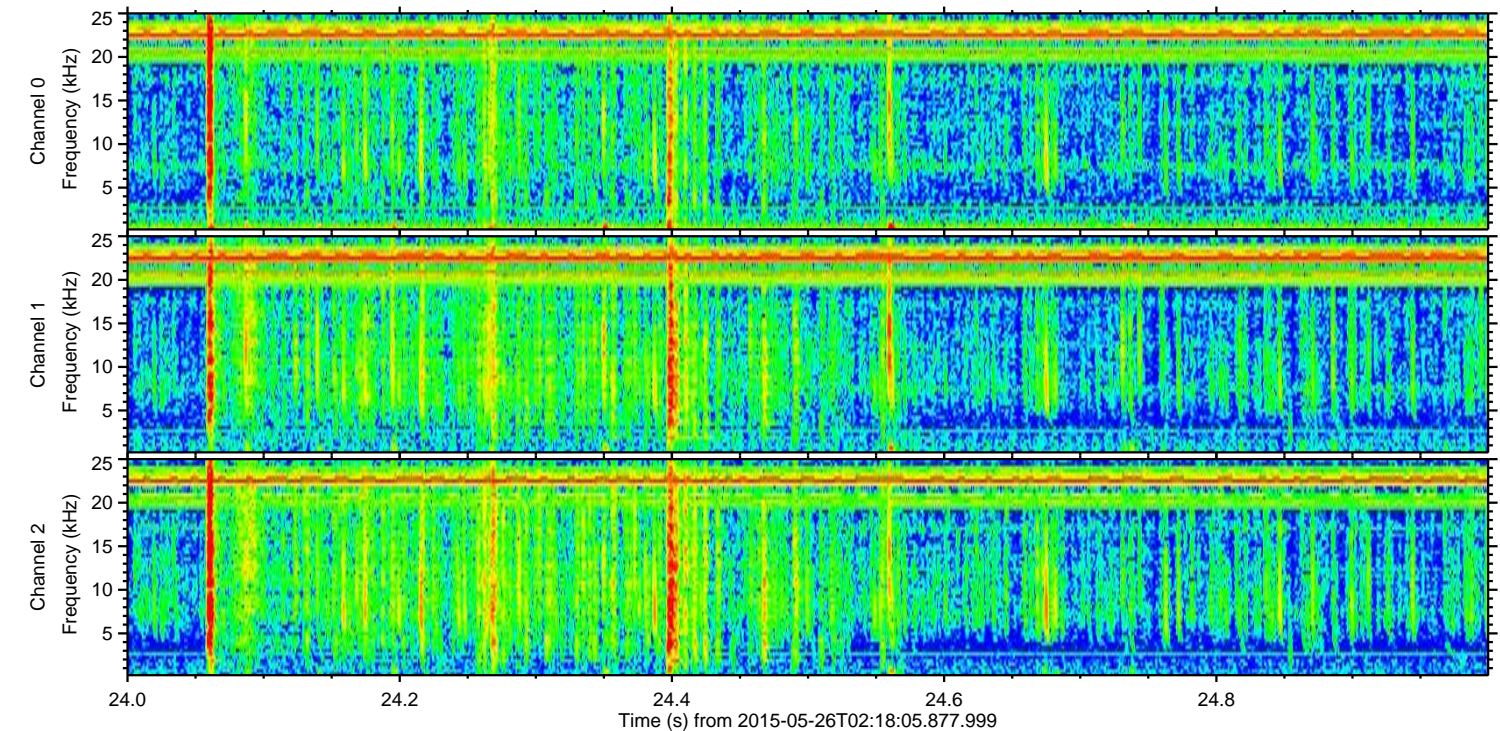
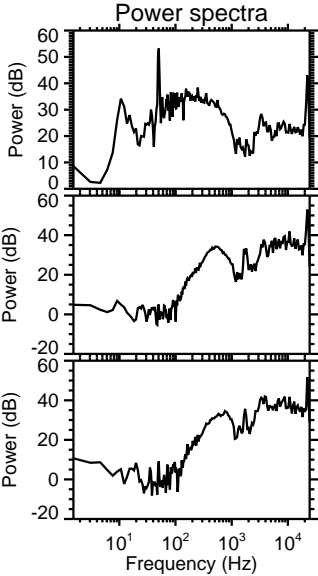
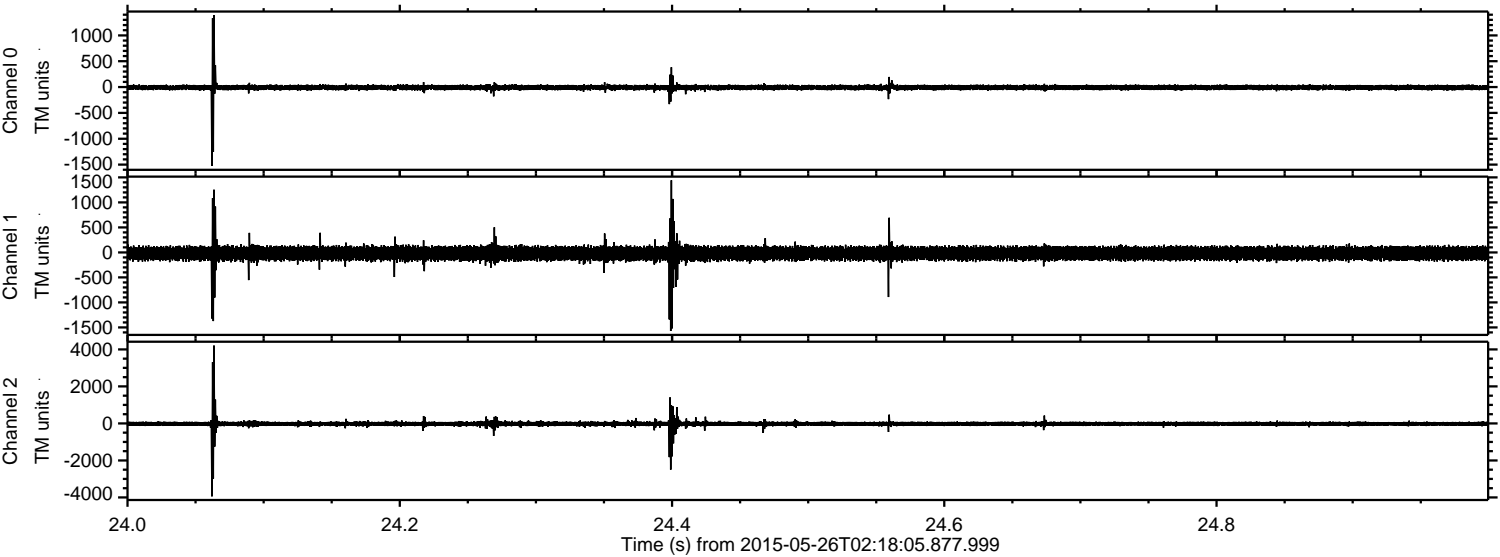



Processed Tue May 26 04:25:07 2015 by ELM ver.2012-10-06 from 001\_\_elm20150526\_021804\_\_dat00.bin

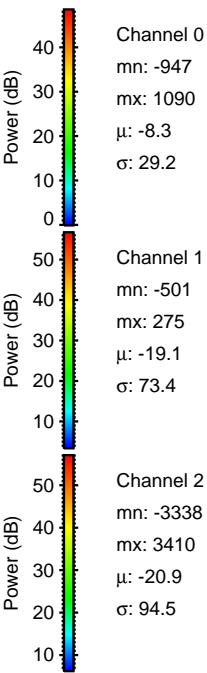
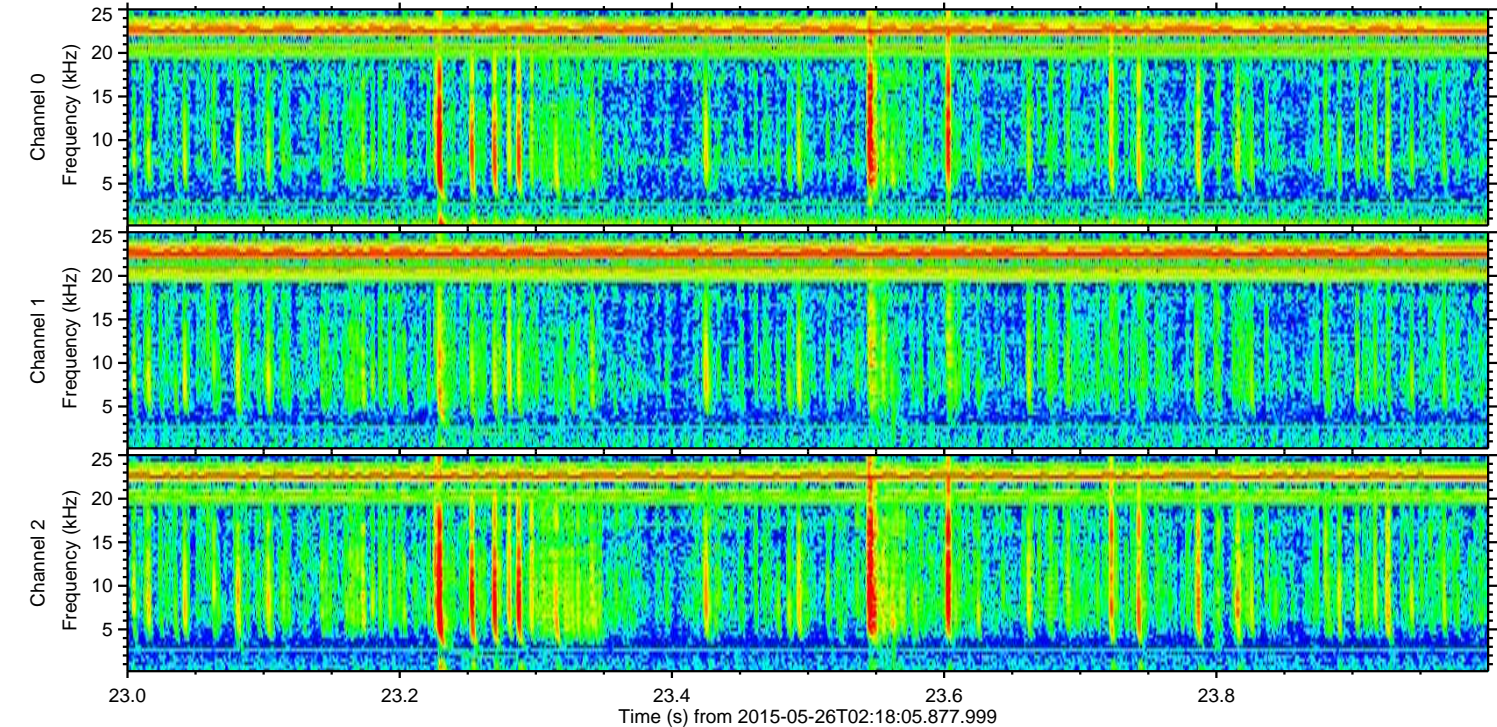
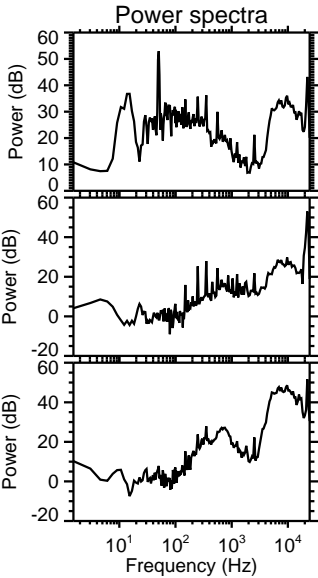
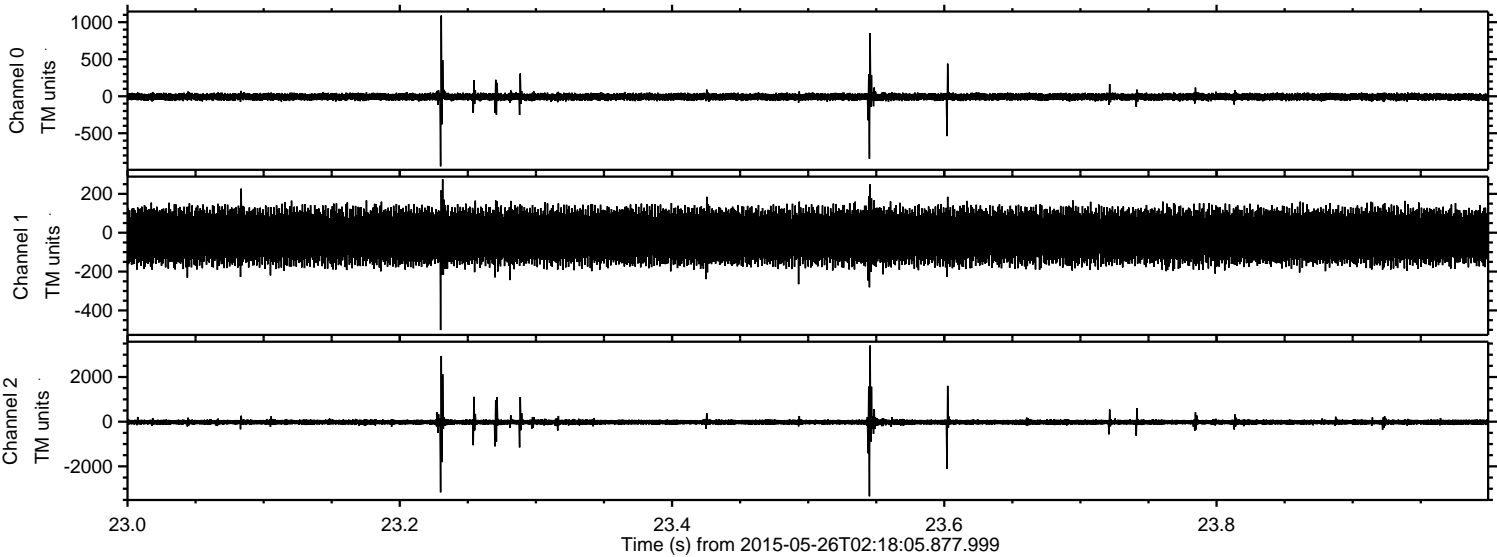



Processed Tue May 26 04:25:08 2015 by ELM ver.2012-10-06 from 001\_\_elm20150526\_021804\_\_dat00.bin

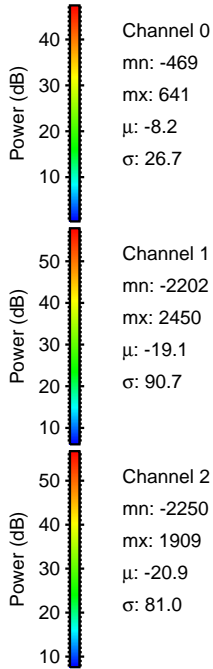
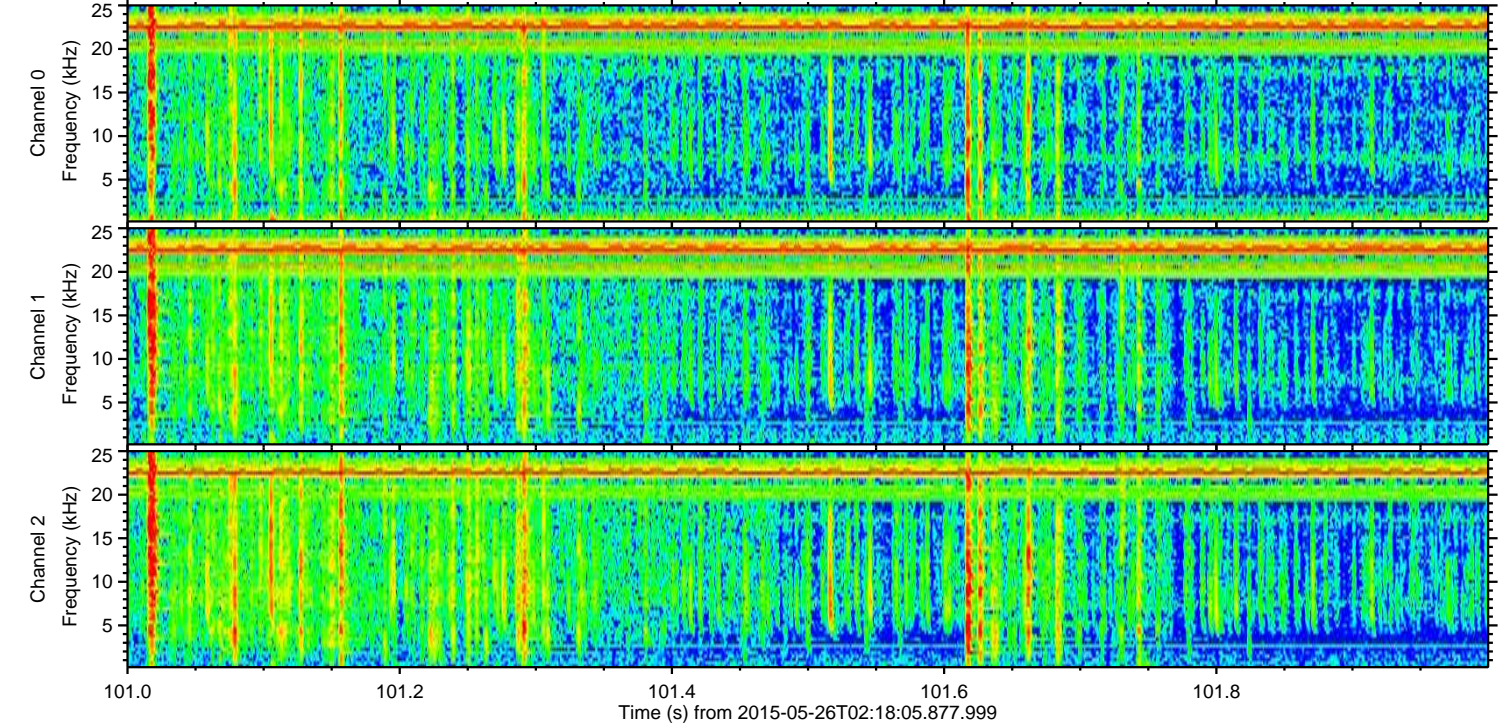
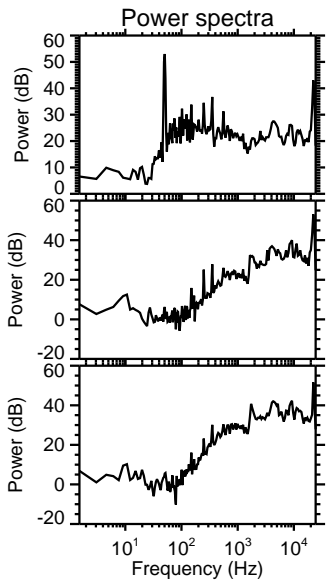
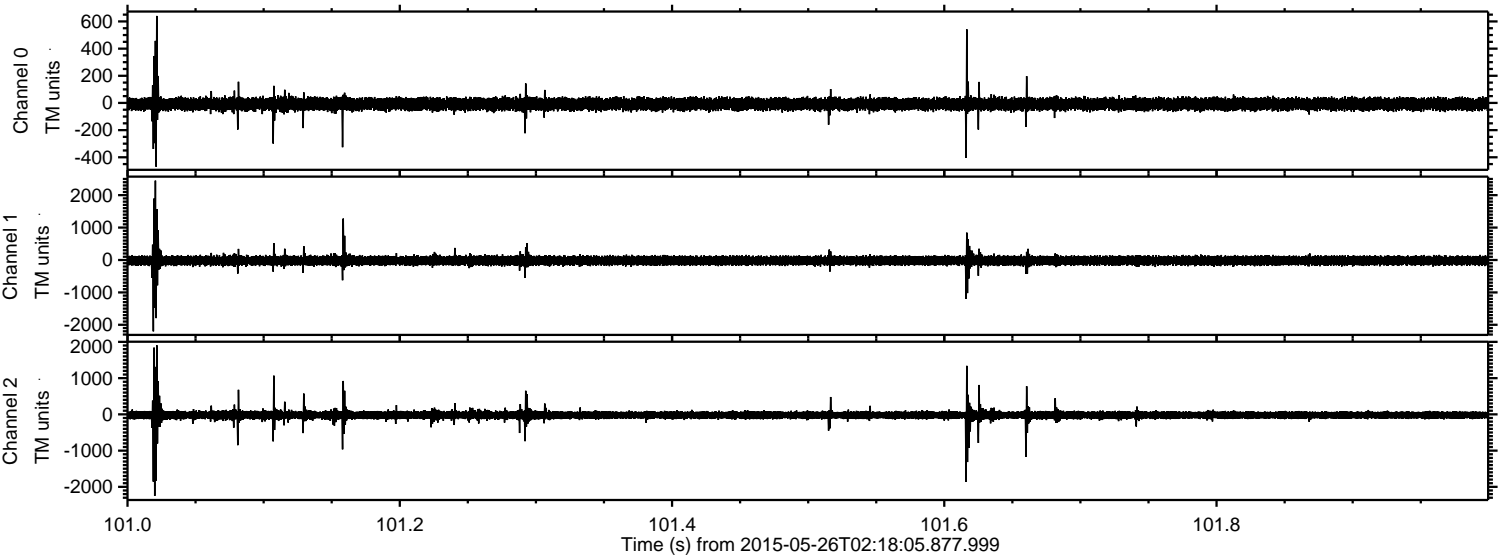



ELMAVAN 3D WAVEFORMS (Measured data sampled at 50 kHz) 49760 packets of 144 samples from 2015-05-26T02:18:05.877.999. Part 118/144

Processed Tue May 26 04:25:09 2015 by ELM ver.2012-10-06 from 001\_\_elm20150526\_021804\_\_dat00.bin

