

ELMAVAN 3D WAVEFORMS (Measured data sampled at 50 kHz) 49754 packets of 144 samples from 2015-05-25T21:47:56.567.999.

Processed Mon May 25 23:55:05 2015 by ELM ver.2012-10-06 from 001__elm20150525_214755__dat00.bin

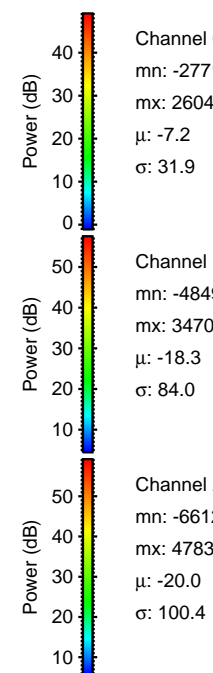
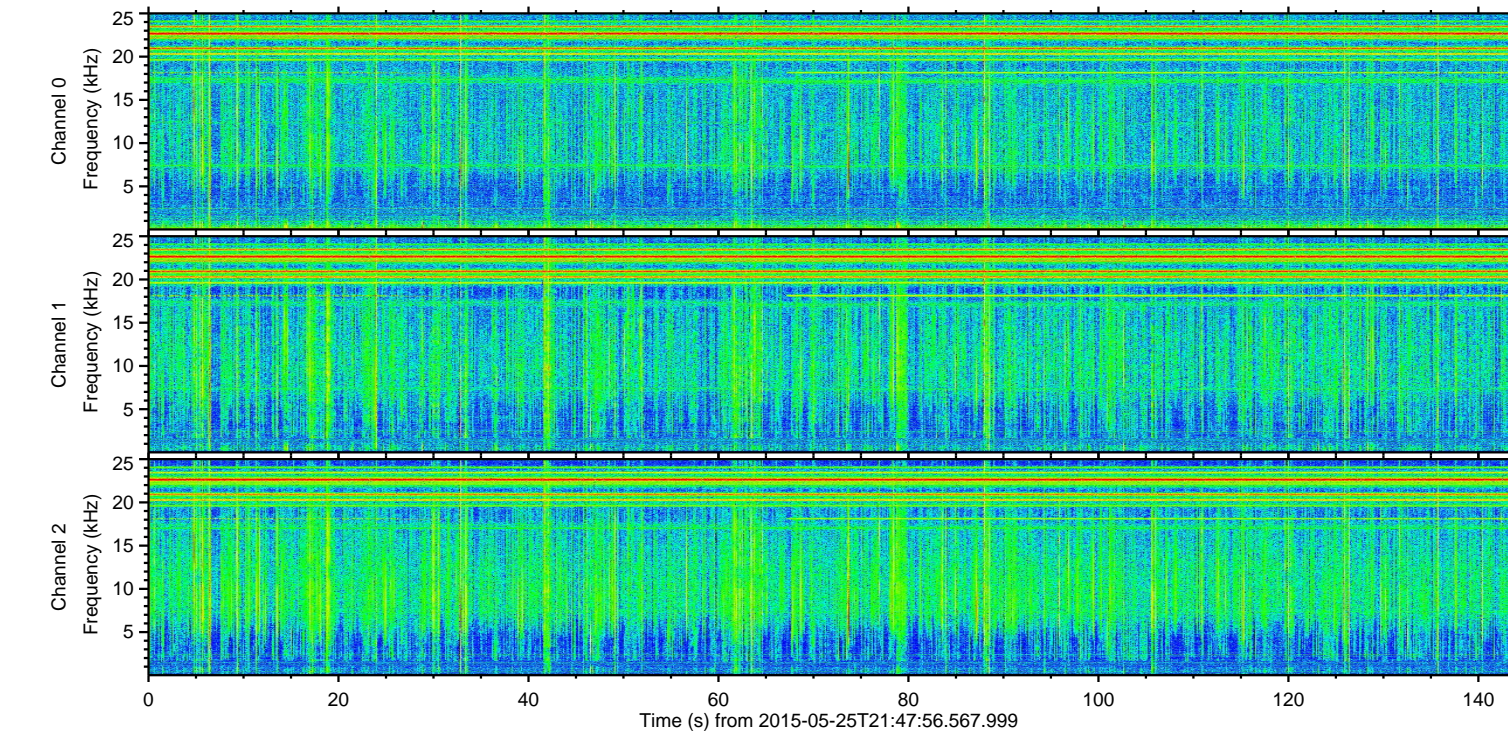
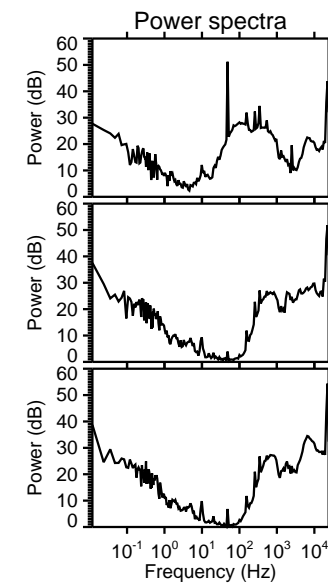
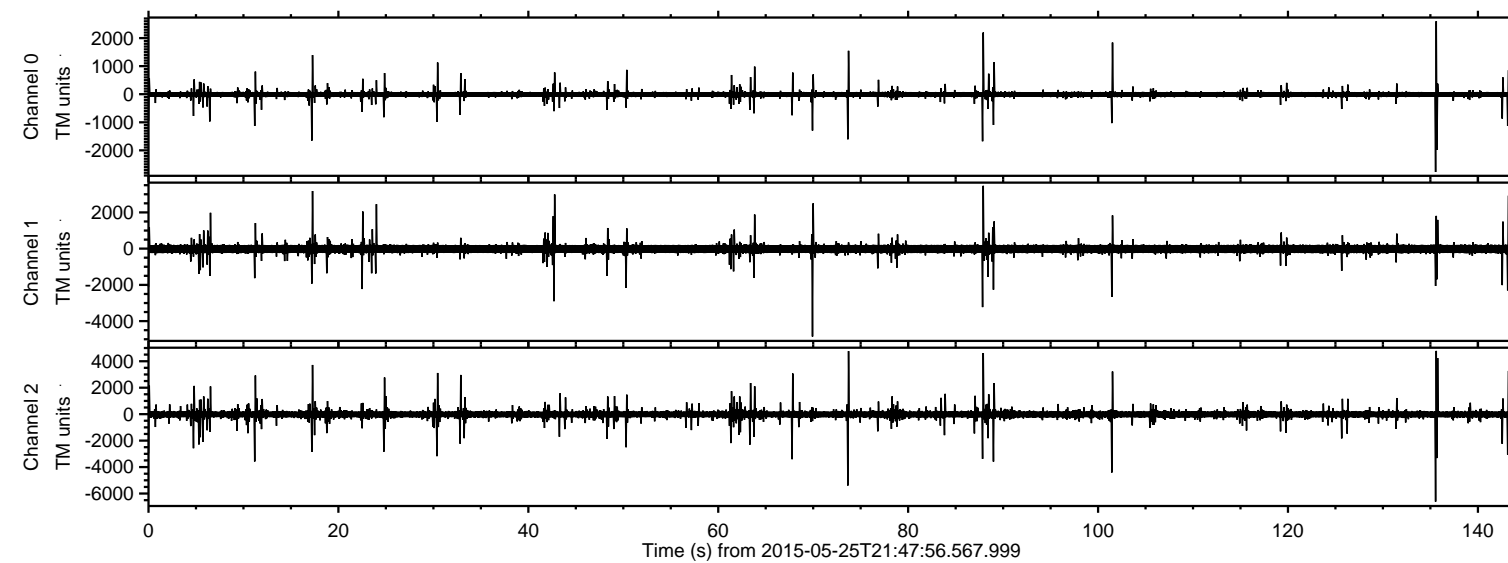

Channel 0
mn: -2771
mx: 2604
 μ : -7.2
 σ : 31.9

Channel 1
mn: -4849
mx: 3470
 μ : -18.3
 σ : 84.0

Channel 2
mn: -6612
mx: 4783
 μ : -20.0
 σ : 100.4

ELMAVAN 3D WAVEFORMS (Measured data sampled at 50 kHz) 49754 packets of 144 samples from 2015-05-25T21:47:56.567.999. Part 136/144

Processed Mon May 25 23:55:16 2015 by ELM ver.2012-10-06 from 001__elm20150525_214755__dat00.bin

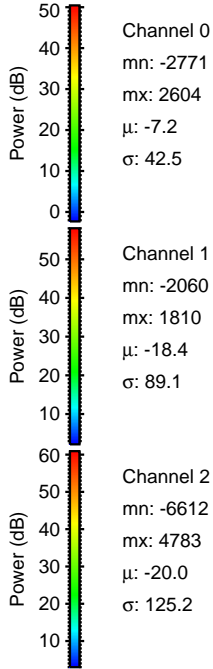
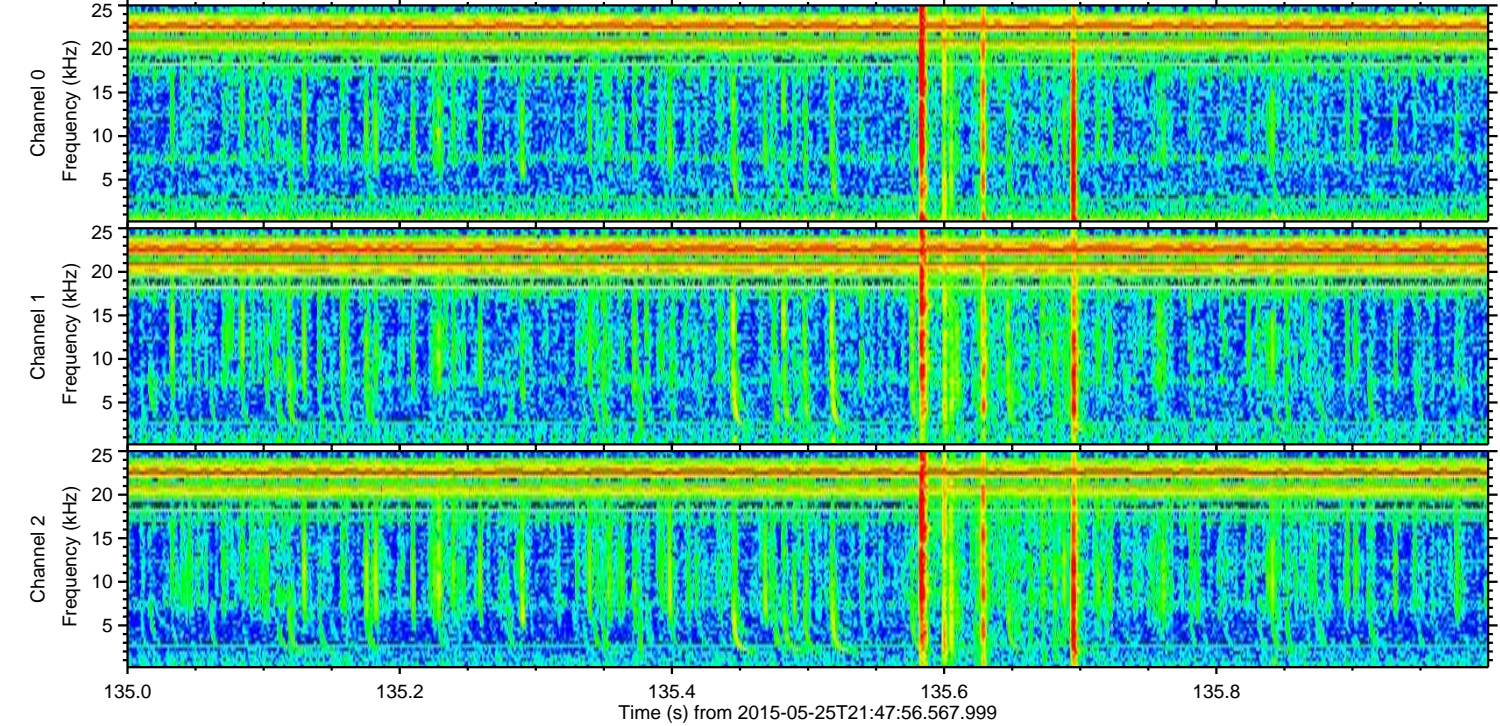
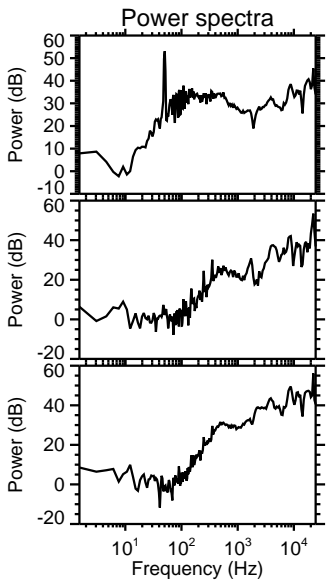
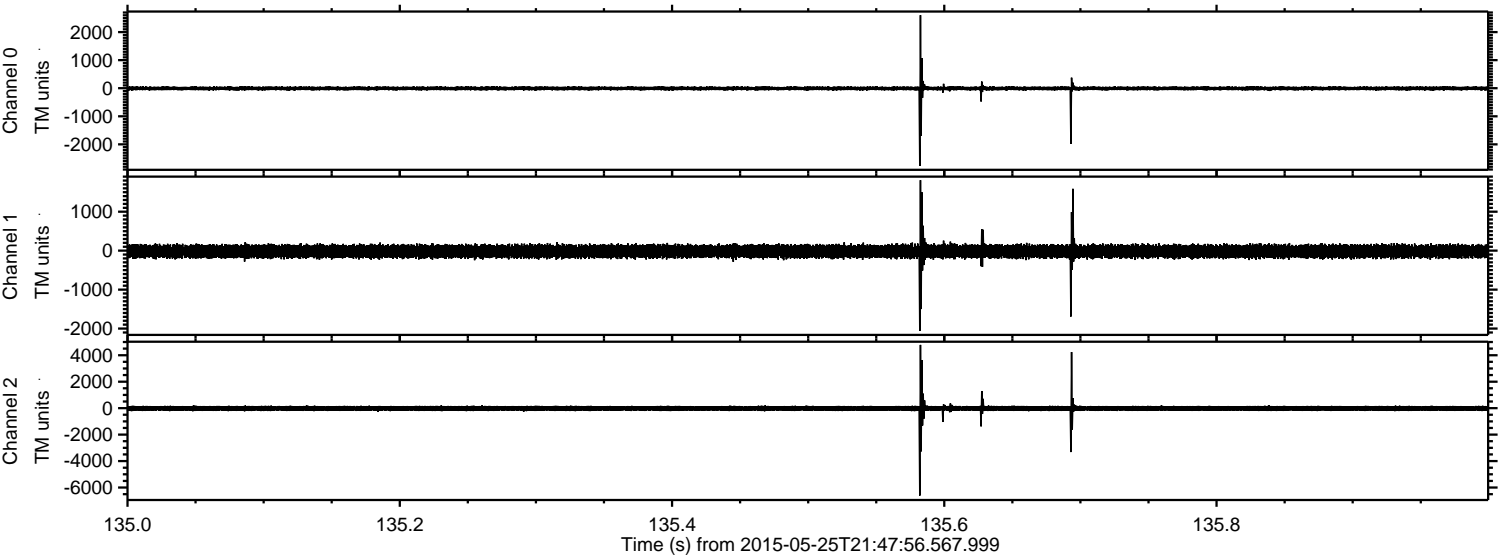

ELMAVAN 3D WAVEFORMS (Measured data sampled at 50 kHz) 49754 packets of 144 samples from 2015-05-25T21:47:56.567.999. Part 74/144

Processed Mon May 25 23:55:17 2015 by ELM ver.2012-10-06 from 001__elm20150525_214755__dat00.bin

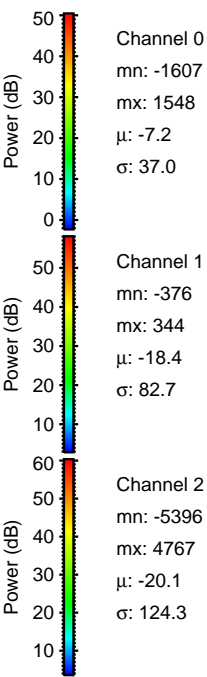
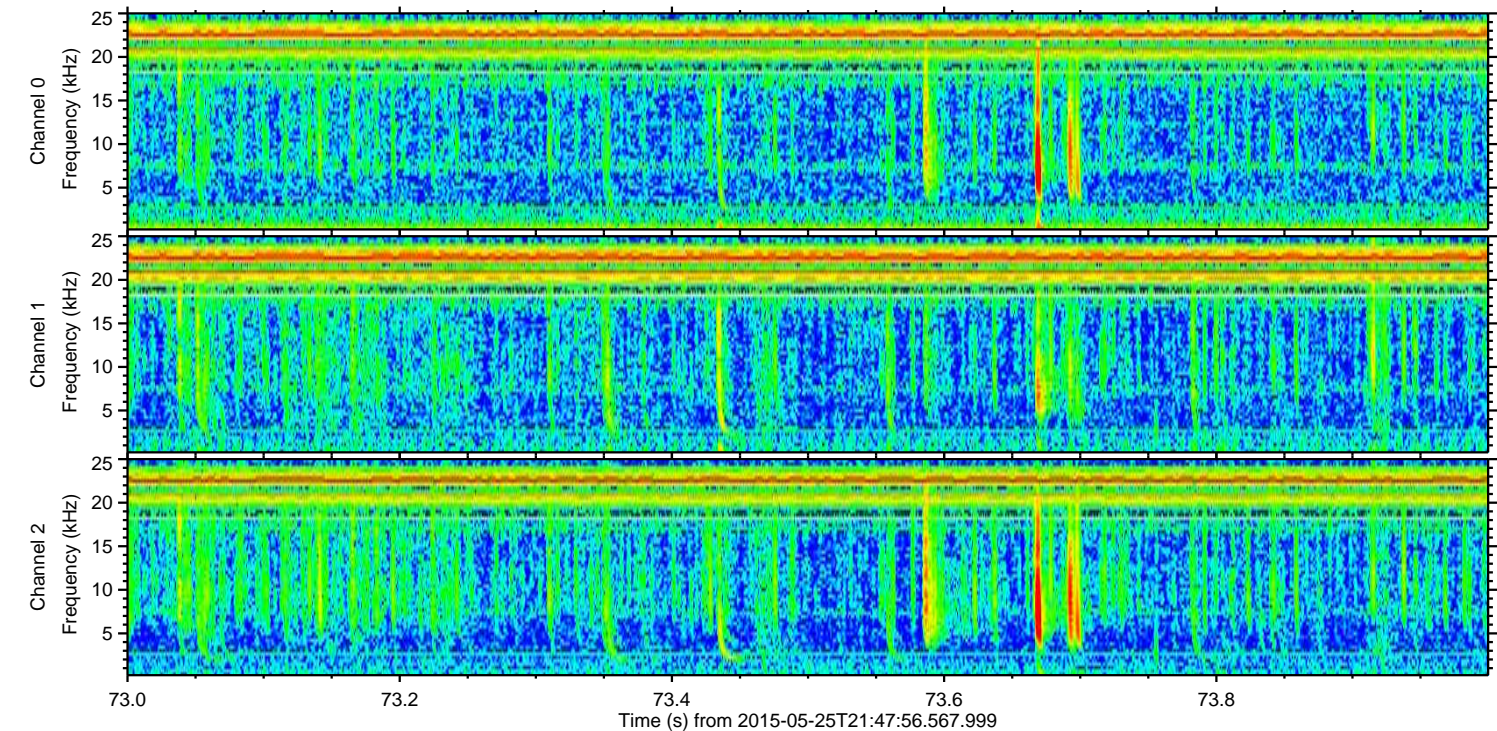
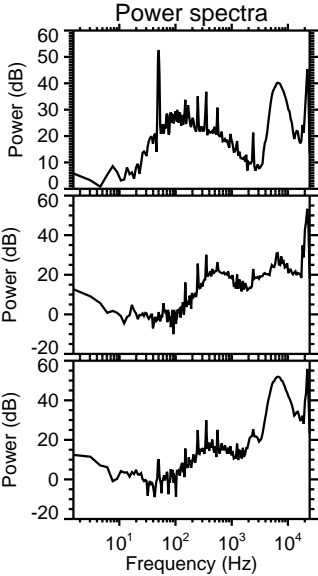
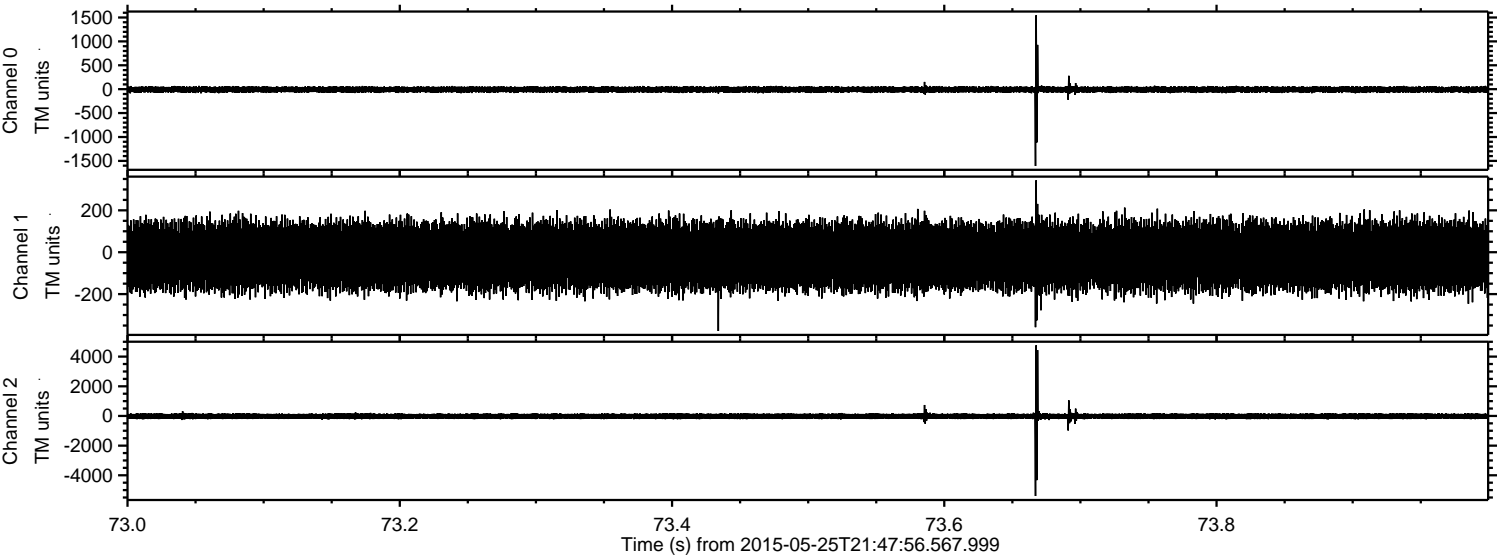

ELMAVAN 3D WAVEFORMS (Measured data sampled at 50 kHz) 49754 packets of 144 samples from 2015-05-25T21:47:56.567.999. Part 70/144

Processed Mon May 25 23:55:18 2015 by ELM ver.2012-10-06 from 001__elm20150525_214755__dat00.bin

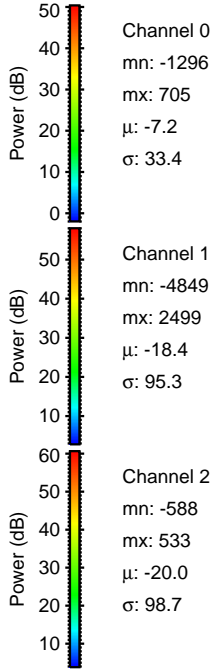
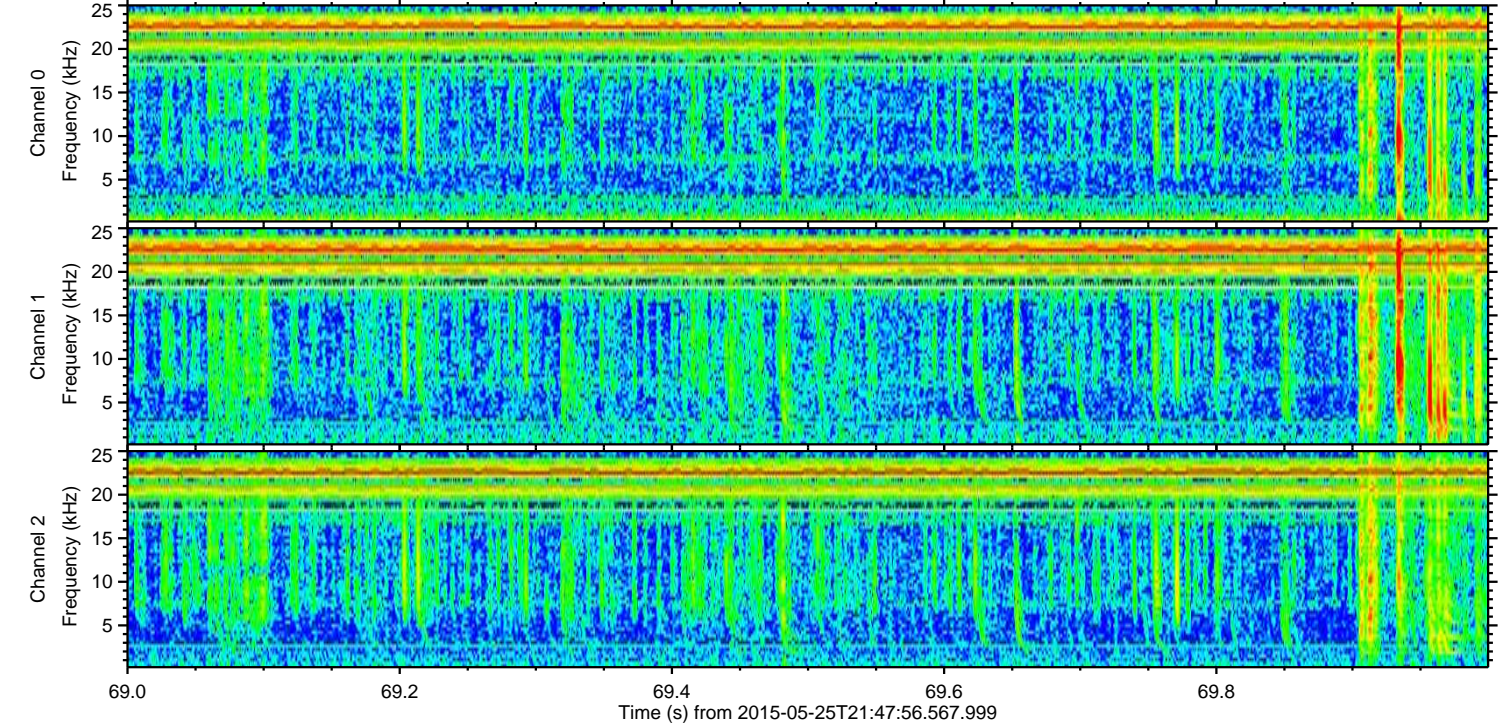
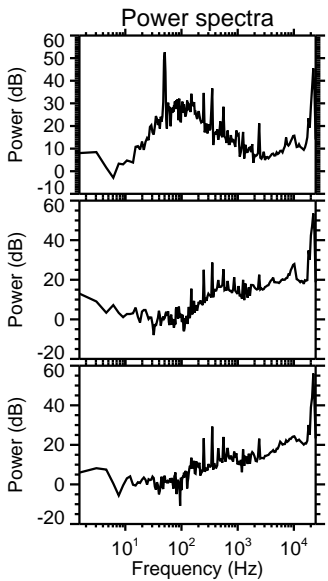
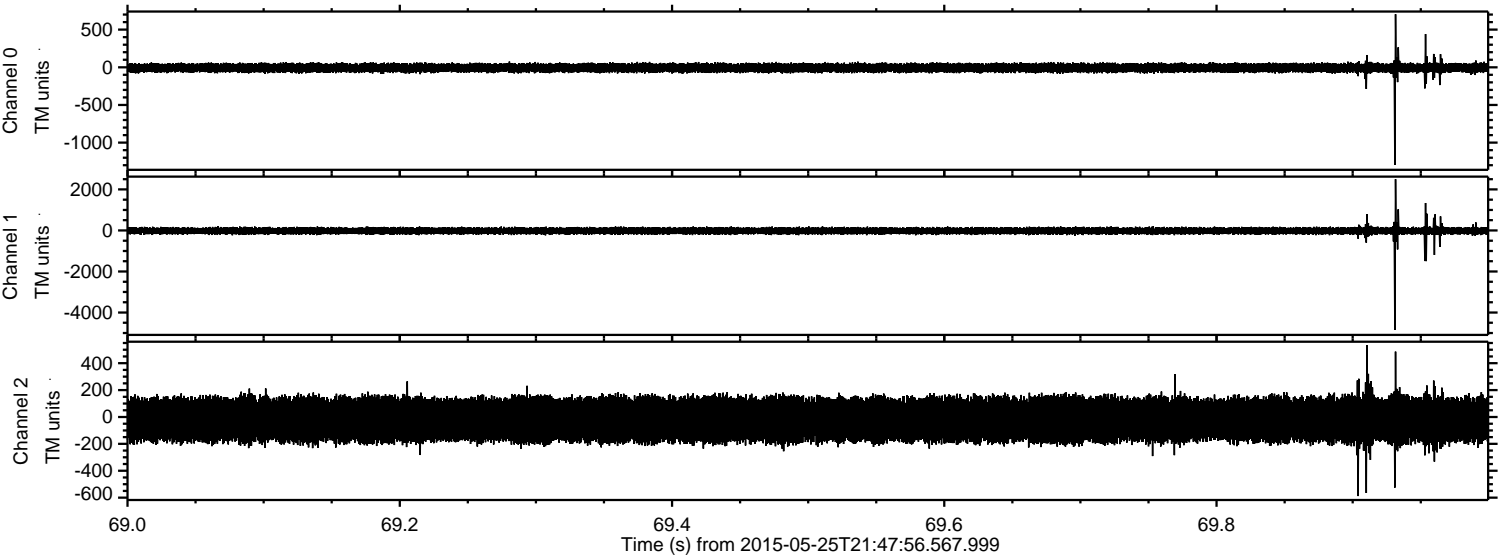

Processed Mon May 25 23:55:19 2015 by ELM ver.2012-10-06 from 001__elm20150525_214755__dat00.bin

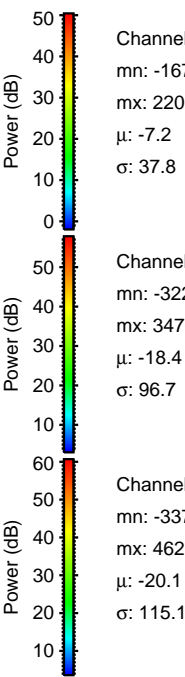
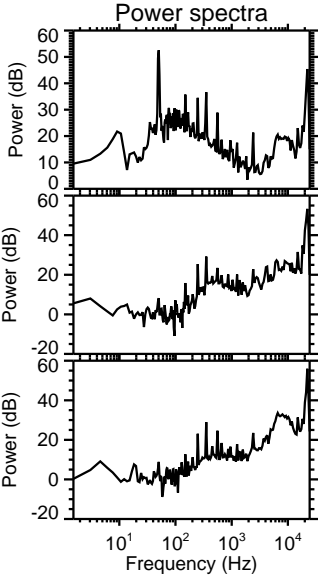
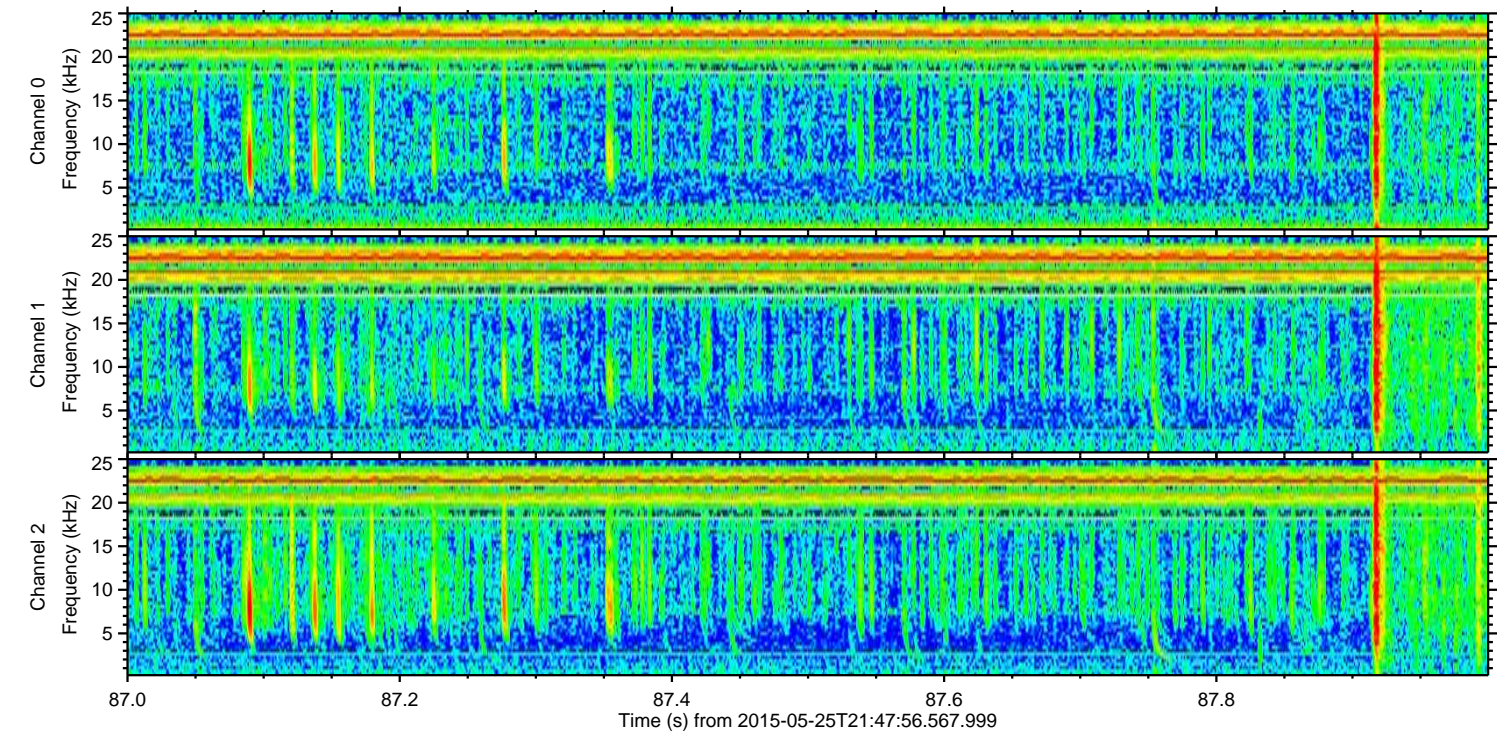
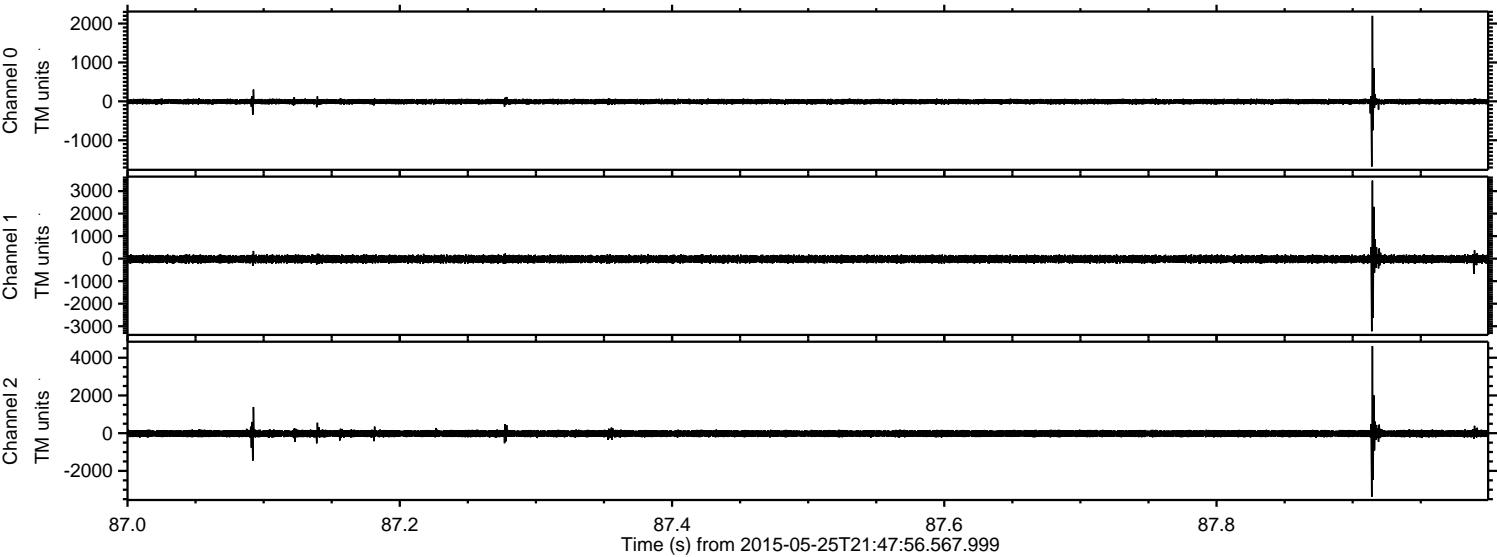

ELMAVAN 3D WAVEFORMS (Measured data sampled at 50 kHz) 49754 packets of 144 samples from 2015-05-25T21:47:56.567.999. Part 102/144

Processed Mon May 25 23:55:20 2015 by ELM ver.2012-10-06 from 001__elm20150525_214755__dat00.bin

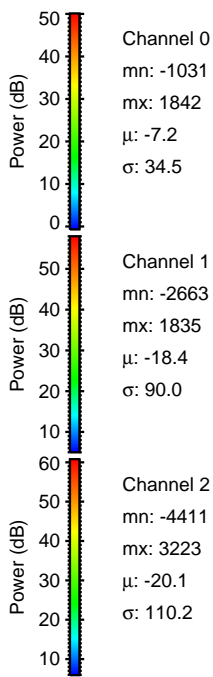
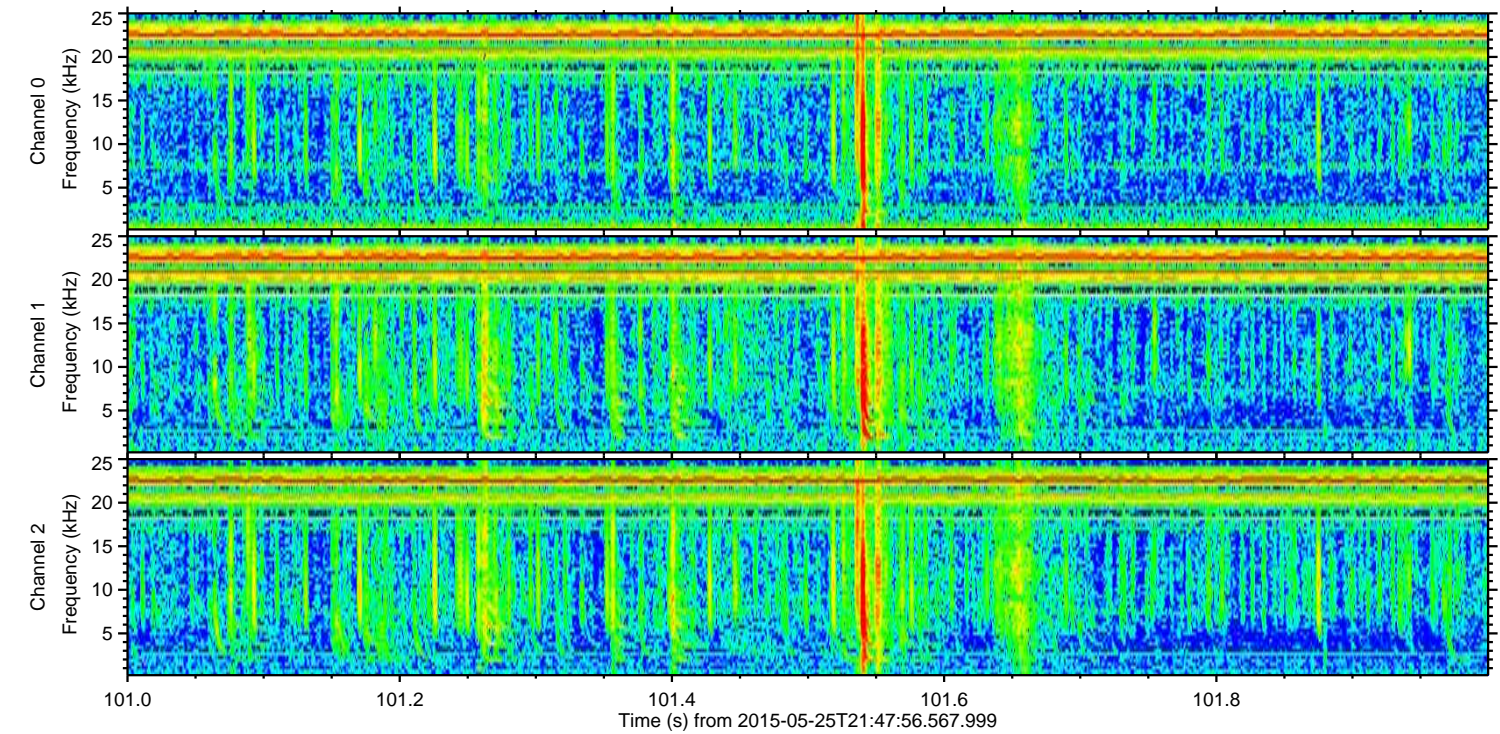
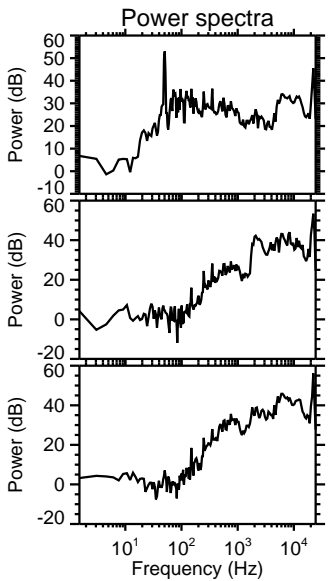
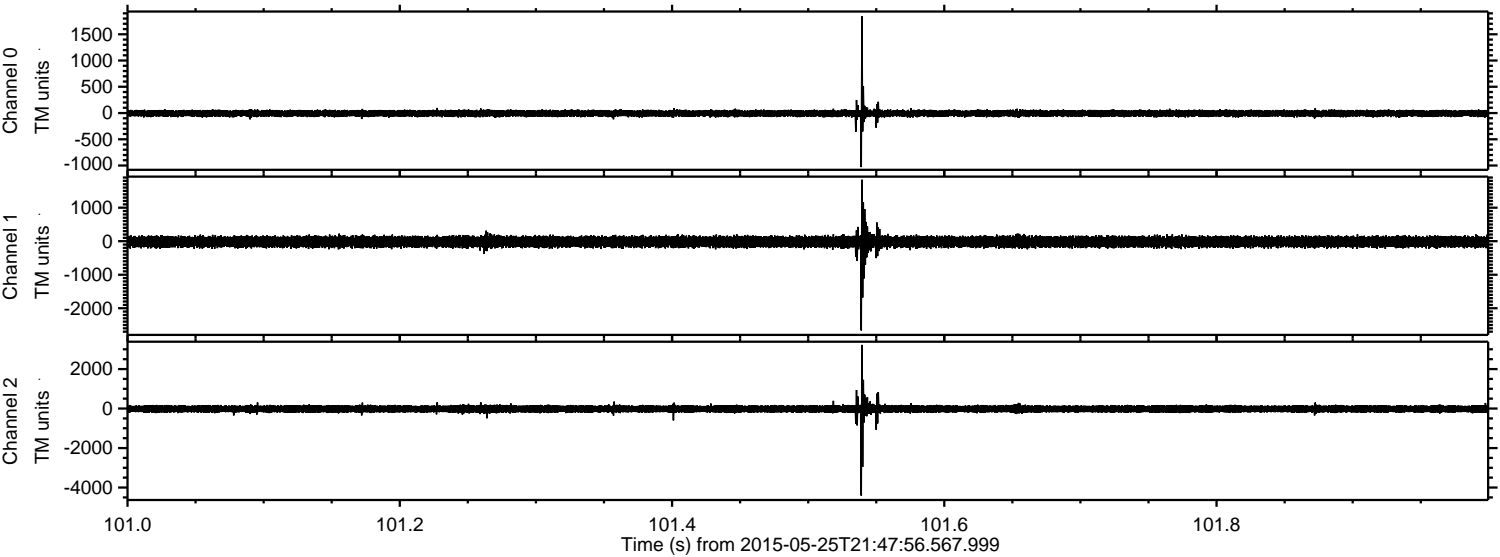

Processed Mon May 25 23:55:21 2015 by ELM ver.2012-10-06 from 001__elm20150525_214755__dat00.bin

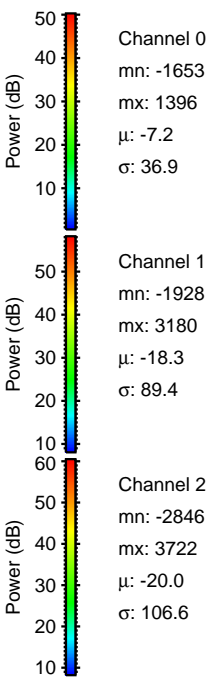
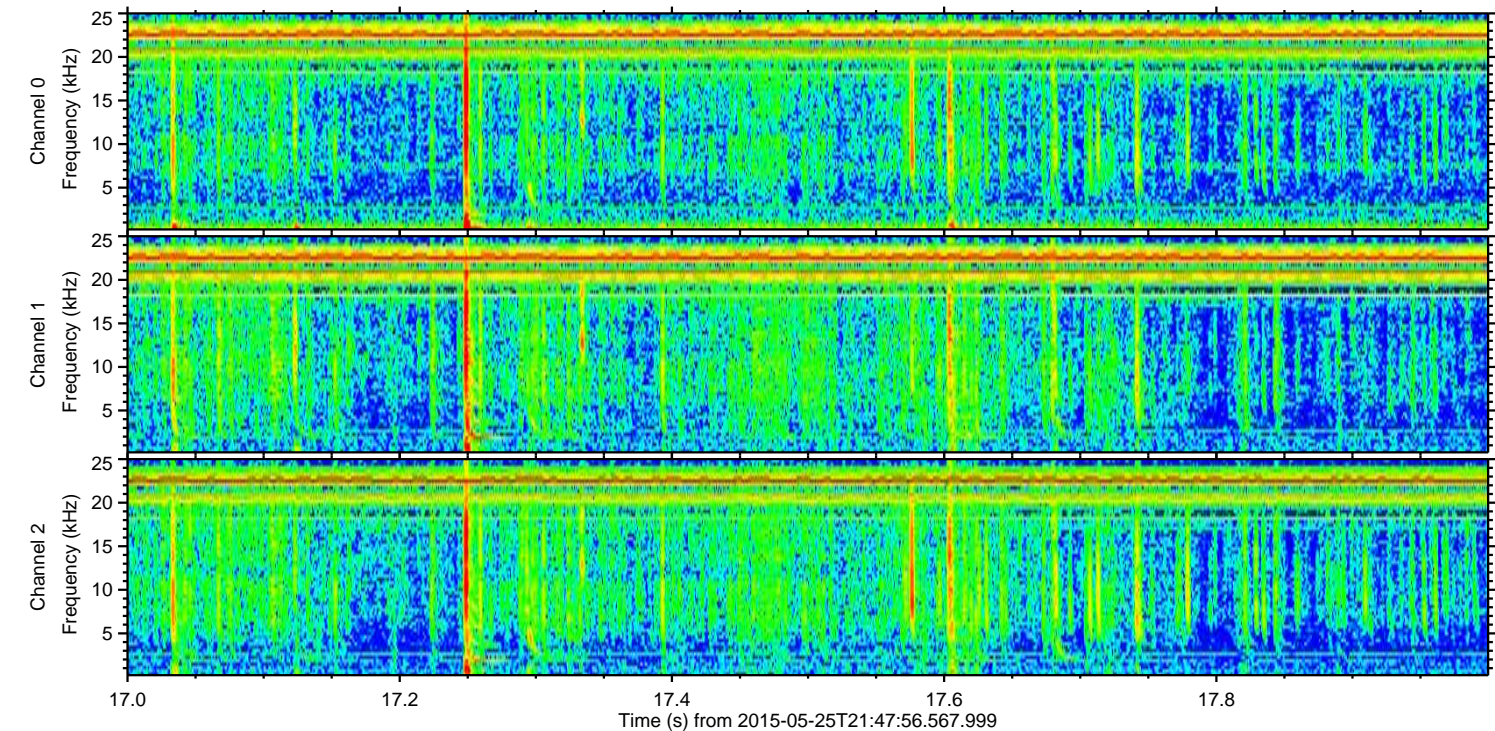
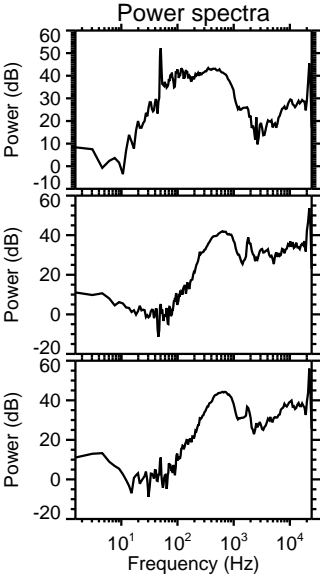
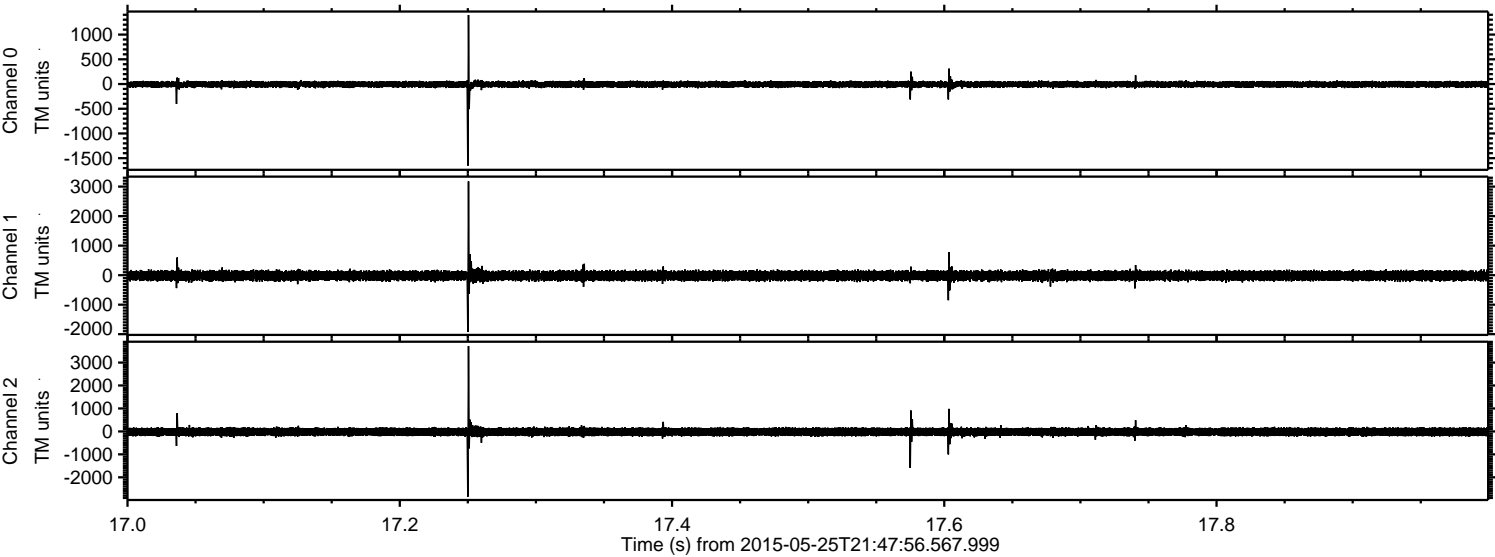

Processed Mon May 25 23:55:22 2015 by ELM ver.2012-10-06 from 001__elm20150525_214755__dat00.bin

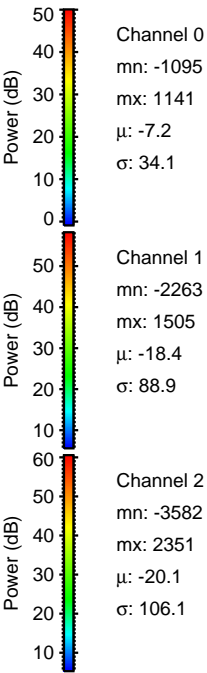
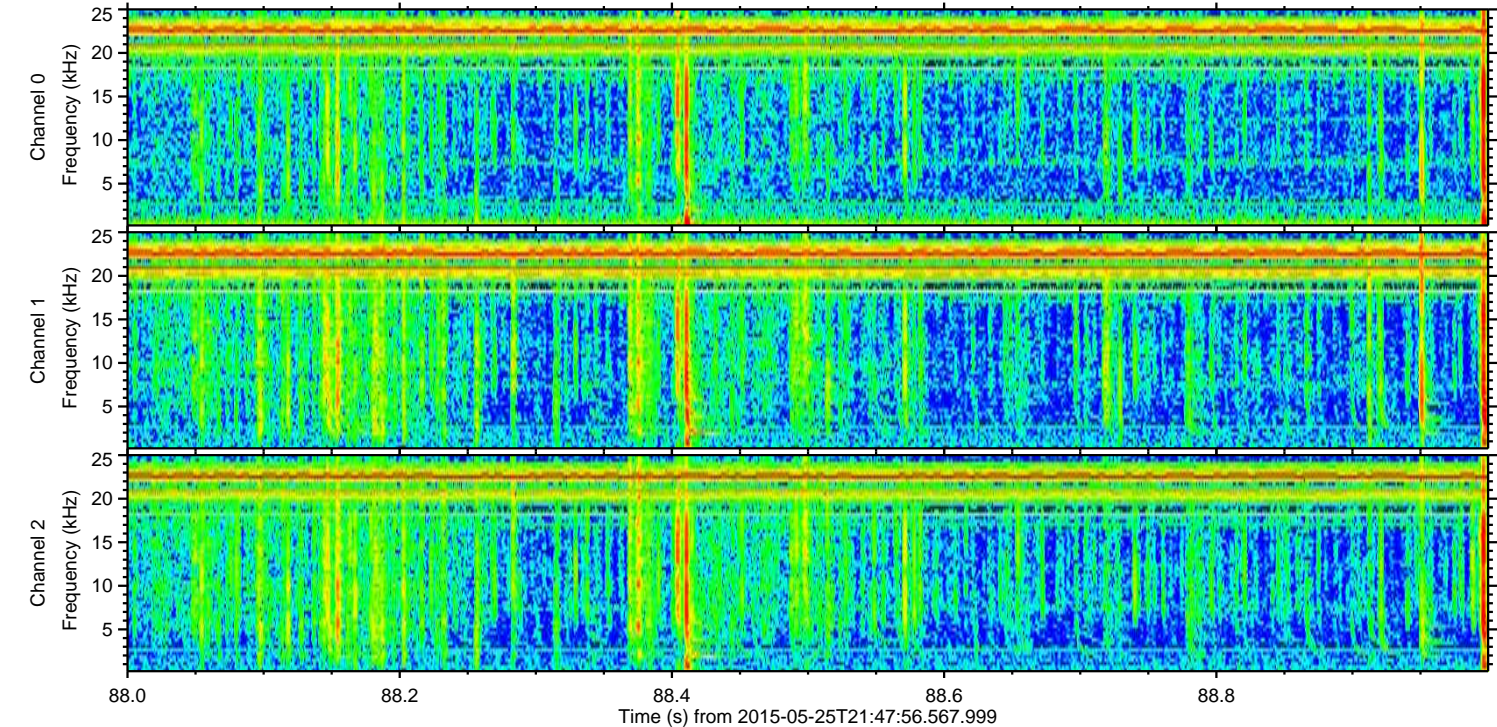
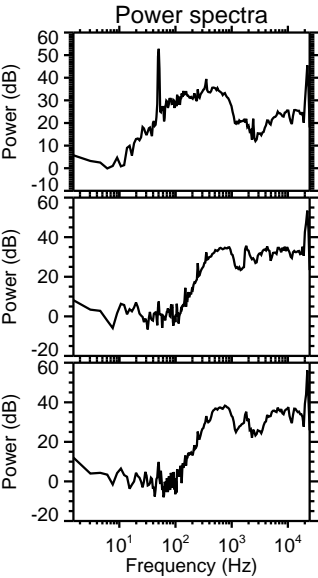
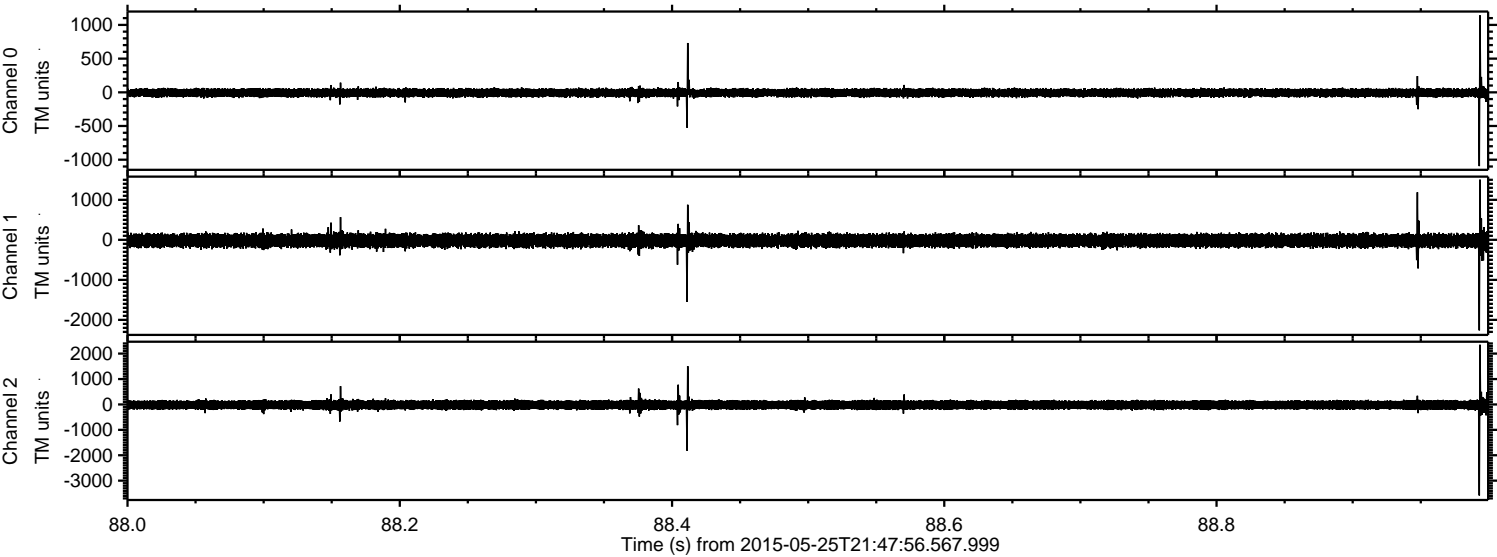

Processed Mon May 25 23:55:23 2015 by ELM ver.2012-10-06 from 001__elm20150525_214755__dat00.bin

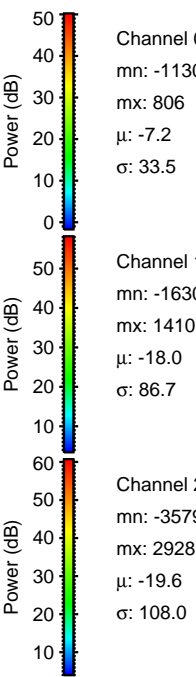
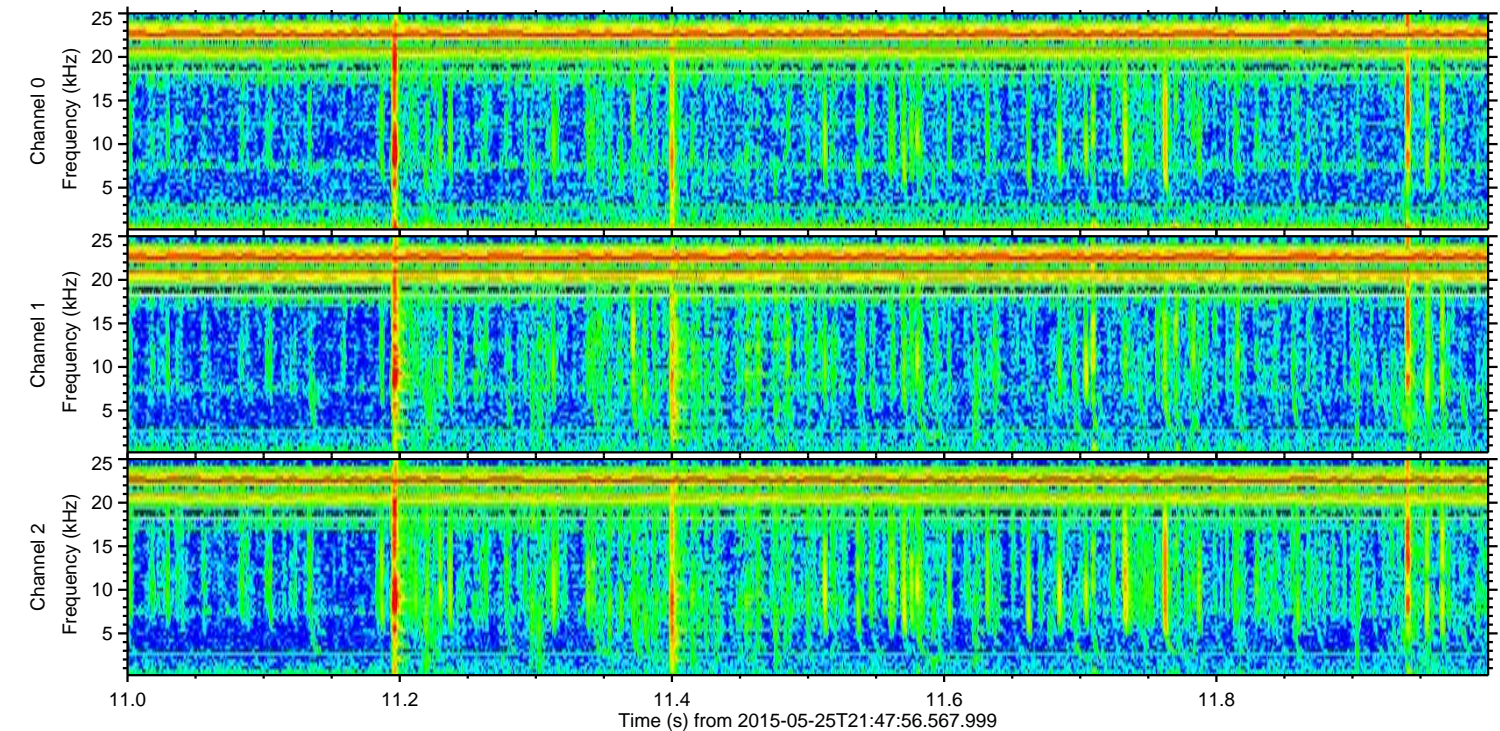
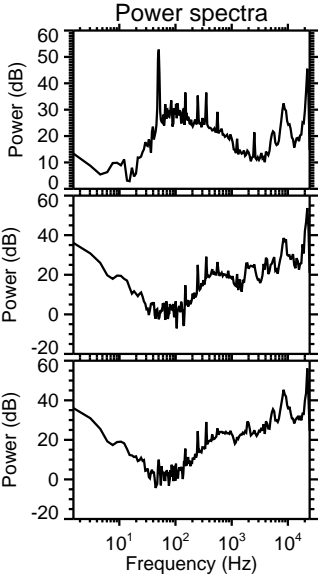
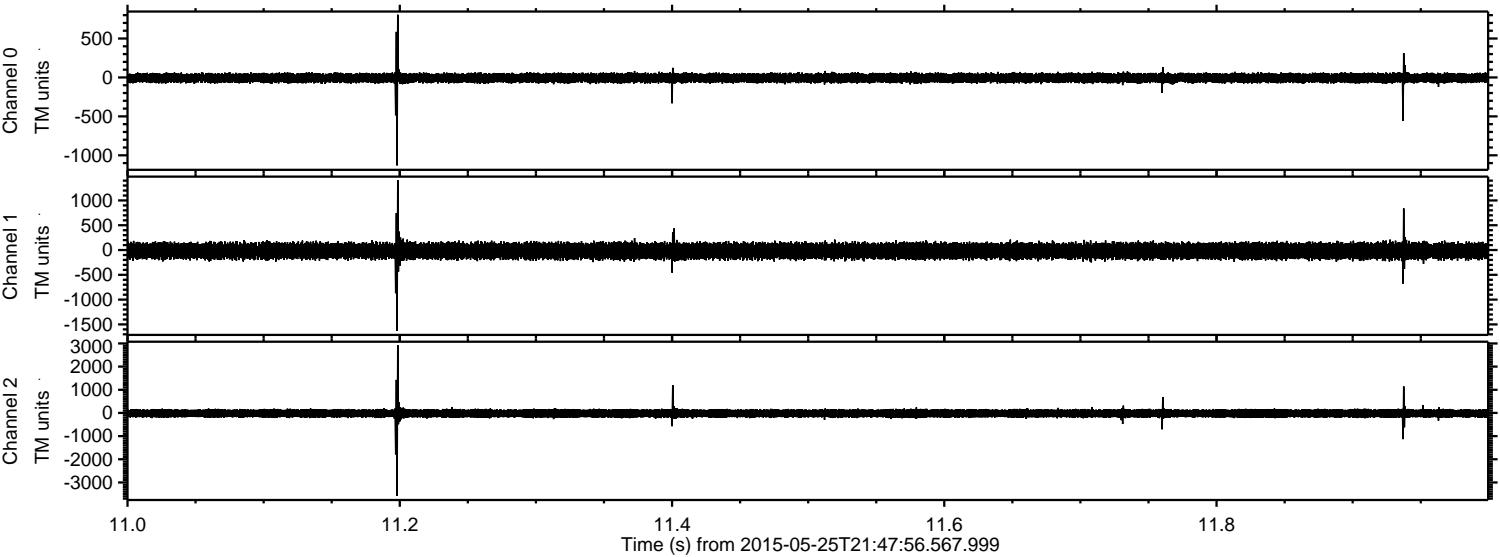

Channel 0
mn: -1130
mx: 806
 μ : -7.2
 σ : 33.5

Channel 1
mn: -1630
mx: 1410
 μ : -18.0
 σ : 86.7

Channel 2
mn: -3579
mx: 2928
 μ : -19.6
 σ : 108.0

Processed Mon May 25 23:55:24 2015 by ELM ver.2012-10-06 from 001__elm20150525_214755__dat00.bin

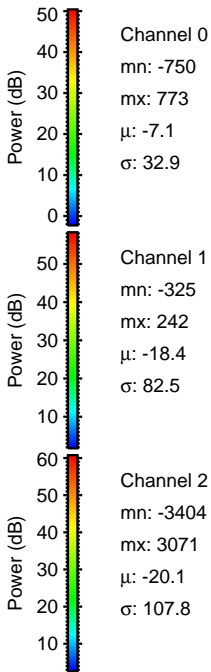
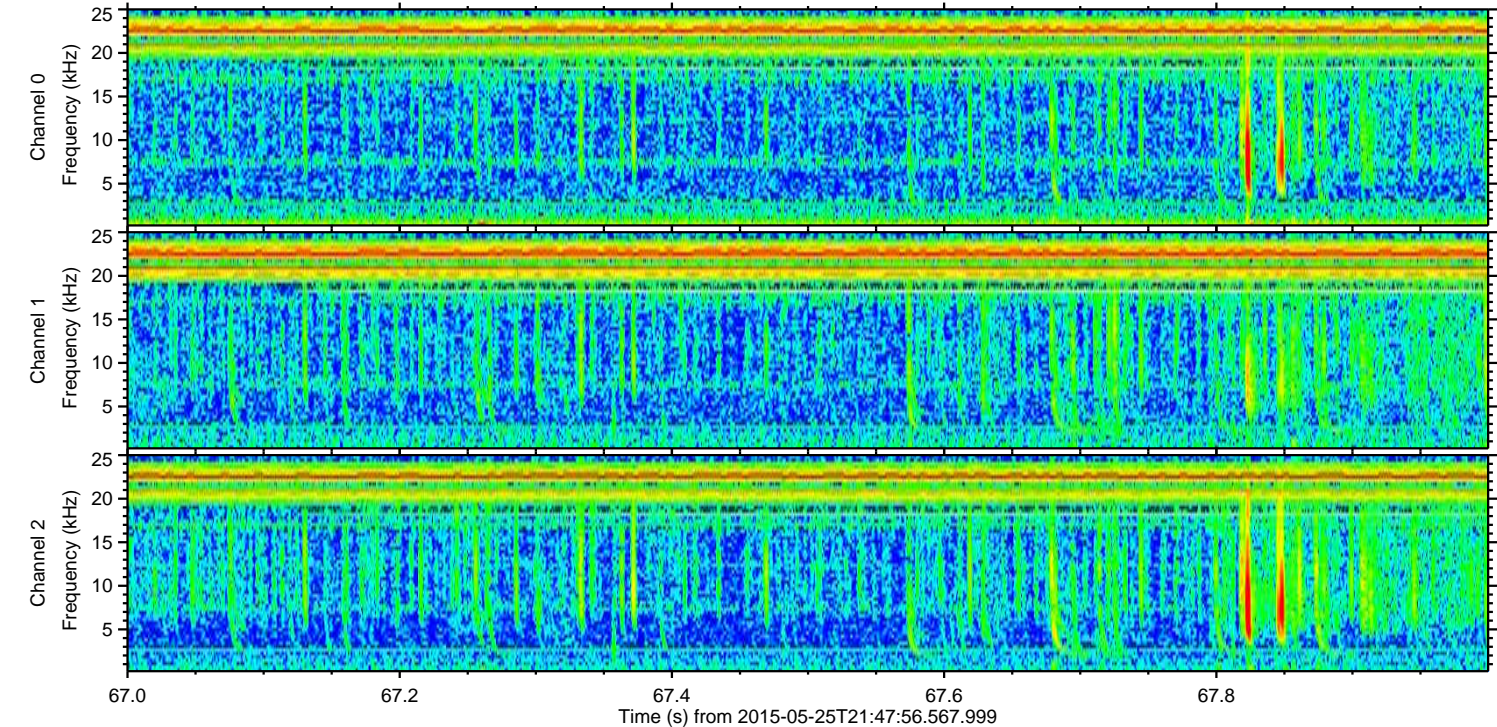
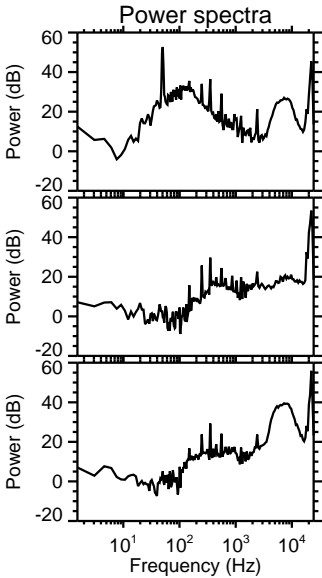
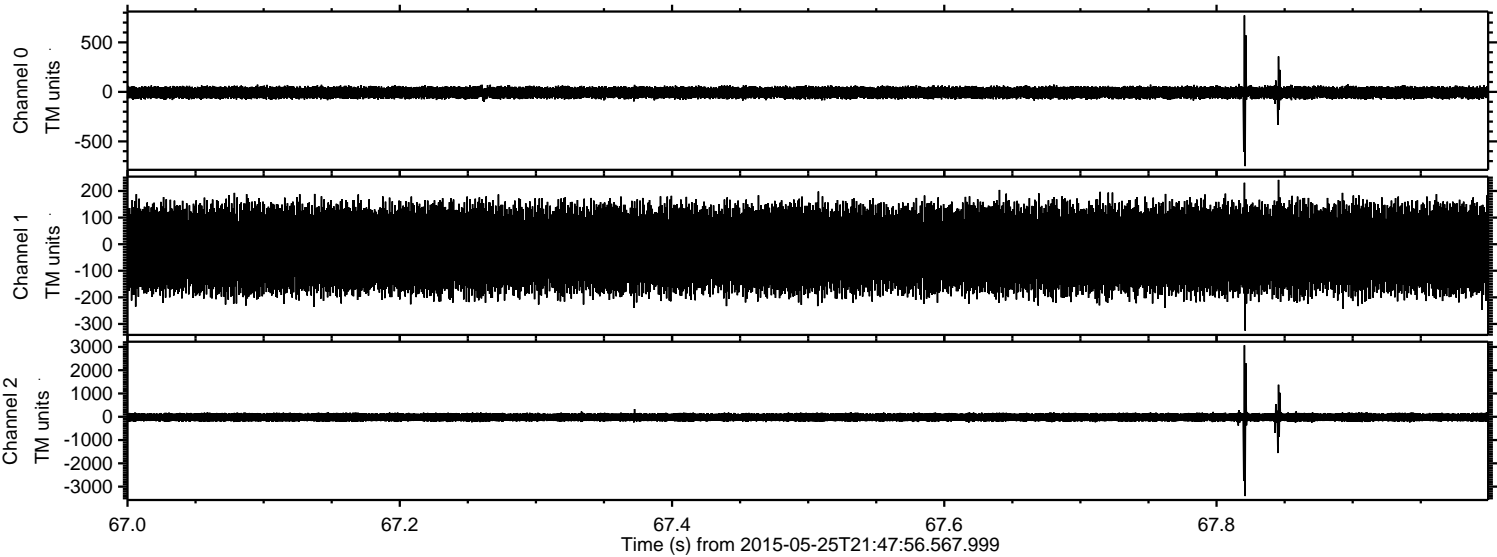

Processed Mon May 25 23:55:25 2015 by ELM ver.2012-10-06 from 001__elm20150525_214755__dat00.bin

