

# ELMAVAN 3D WAVEFORMS (Measured data sampled at 50 kHz) 49778 packets of 144 samples from 2015-05-25T20:07:53.113.999.

Processed Mon May 25 22:14:07 2015 by ELM ver.2012-10-06 from 001\_\_elm20150525\_200752\_\_dat00.bin

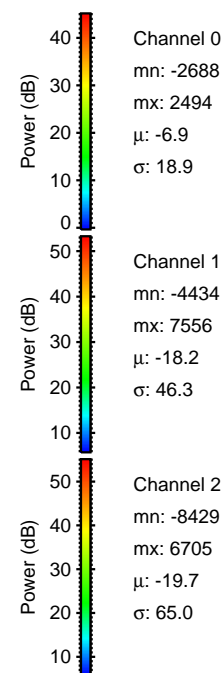
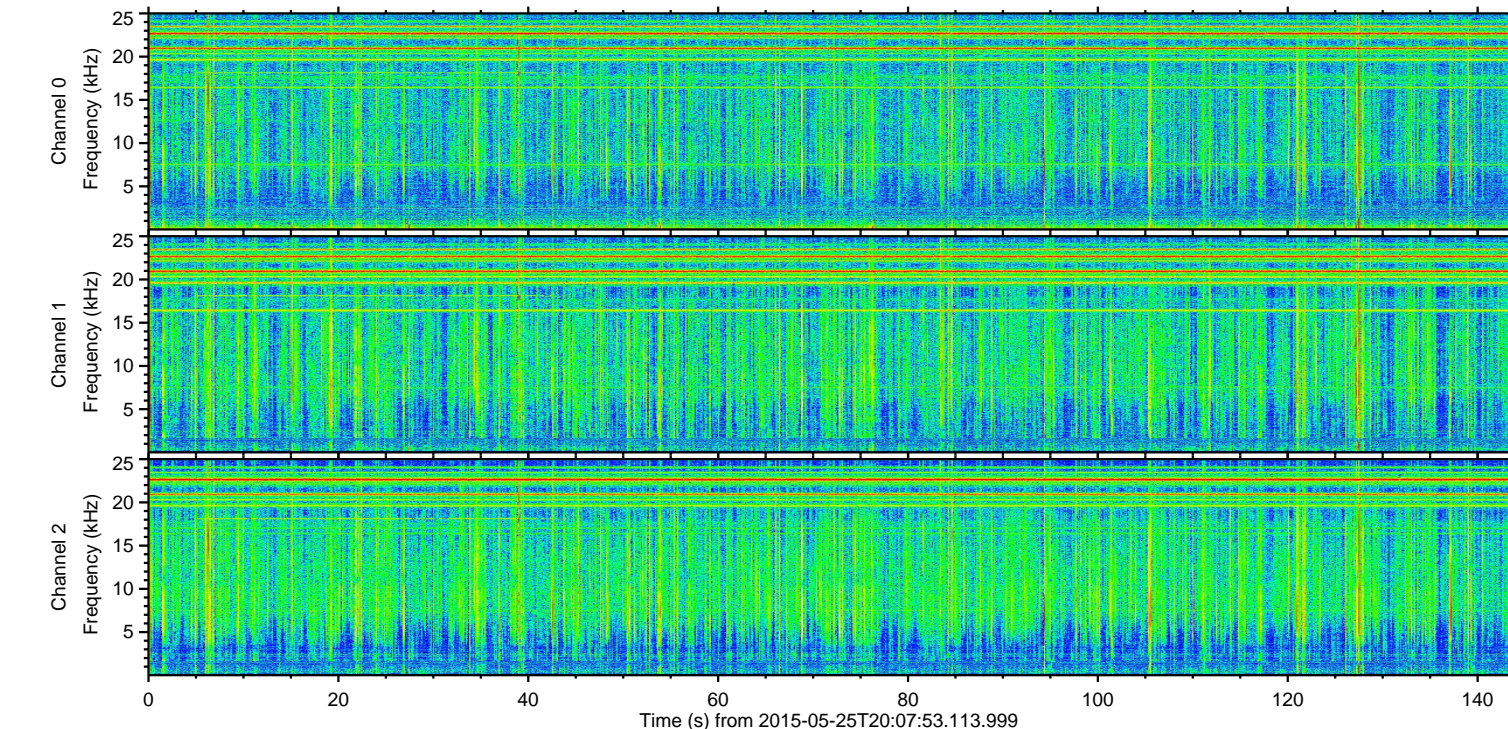
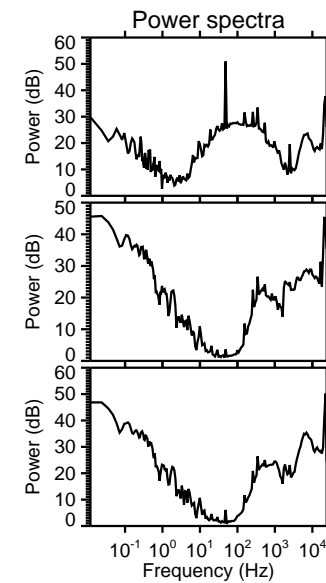
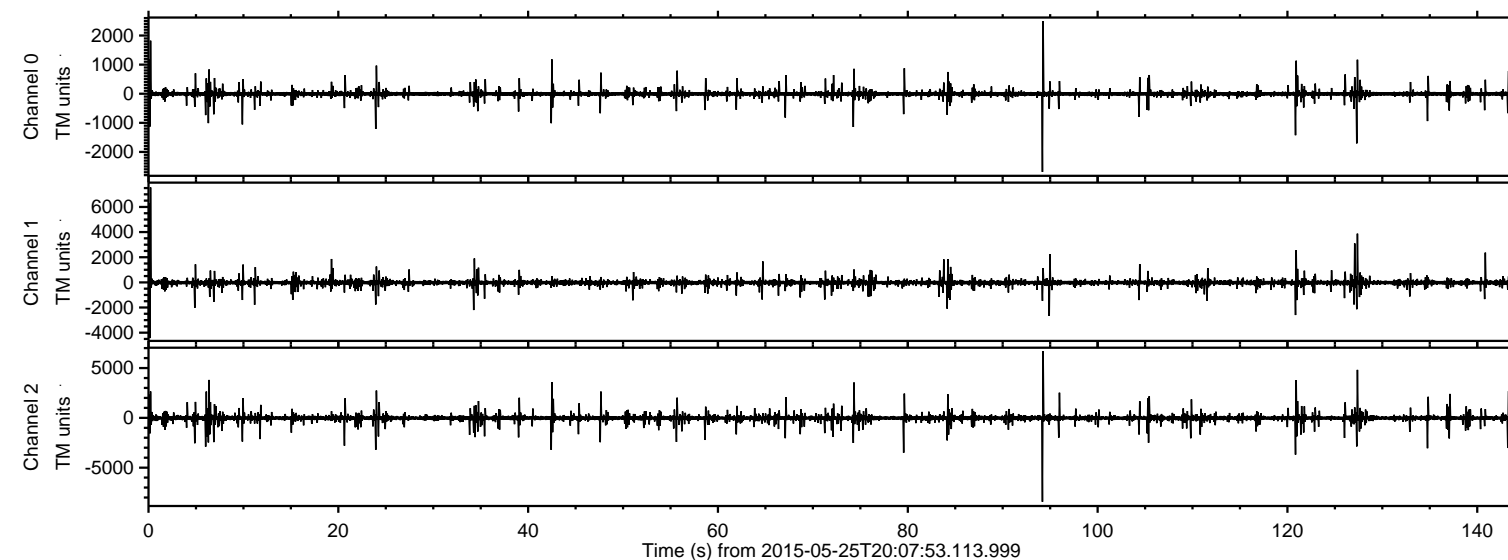

Channel 0  
mn: -2688  
mx: 2494  
 $\mu$ : -6.9  
 $\sigma$ : 18.9

Channel 1  
mn: -4434  
mx: 7556  
 $\mu$ : -18.2  
 $\sigma$ : 46.3

Channel 2  
mn: -8429  
mx: 6705  
 $\mu$ : -19.7  
 $\sigma$ : 65.0



Processed Mon May 25 22:14:18 2015 by ELM ver.2012-10-06 from 001\_\_elm20150525\_200752\_\_dat00.bin

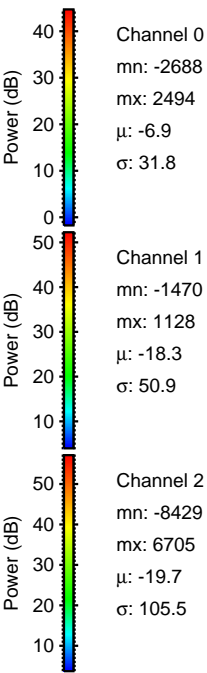
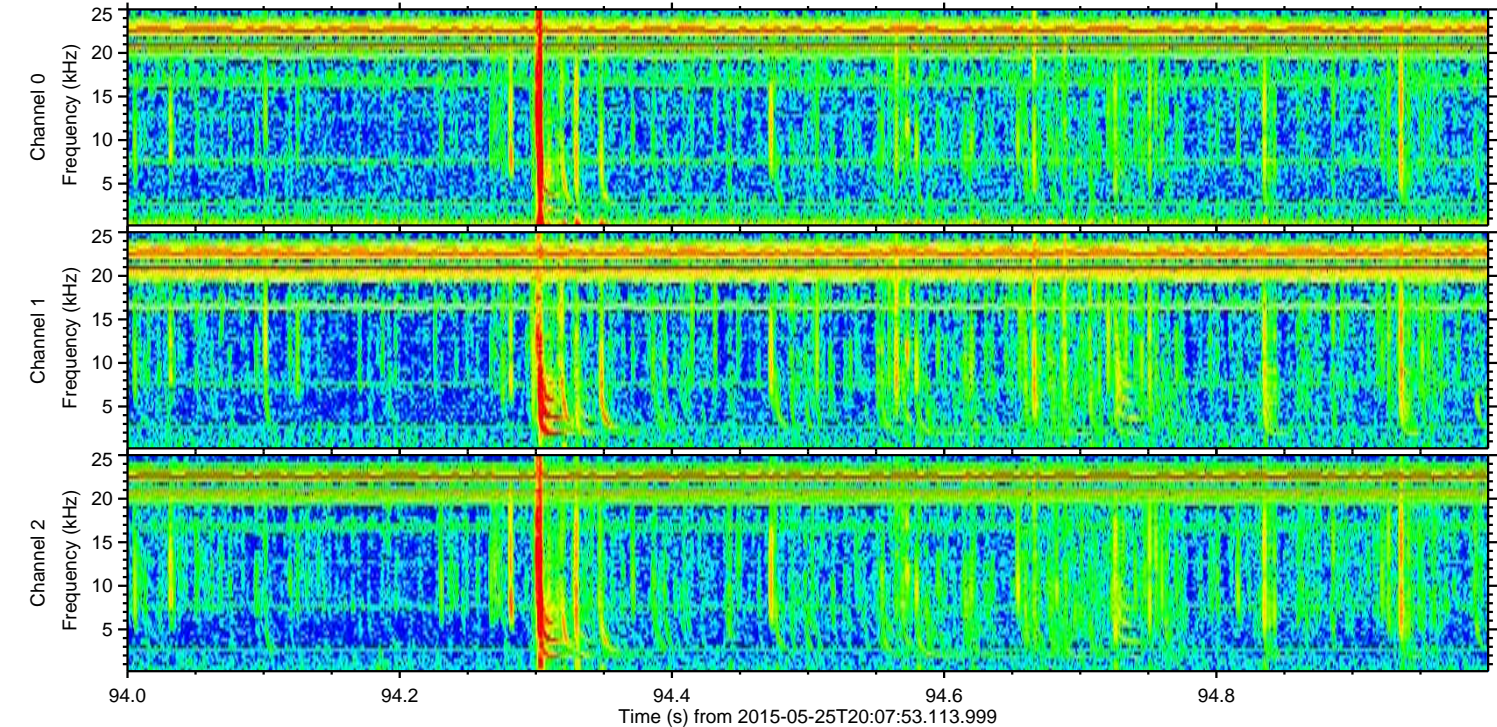
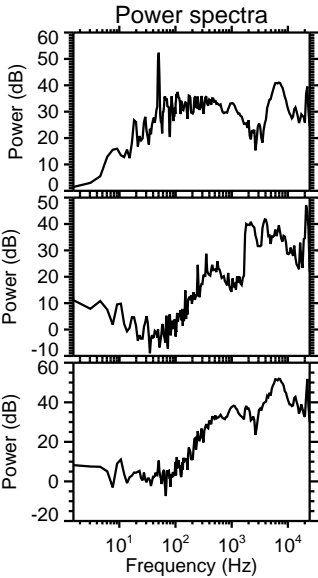
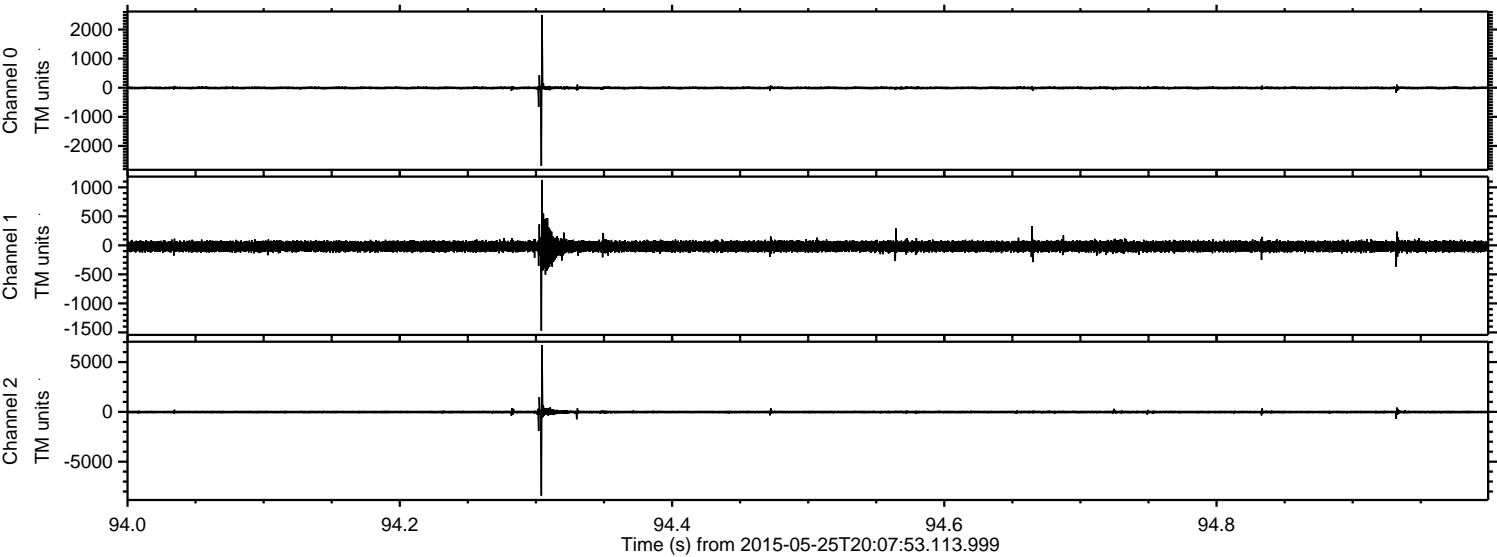



ELMAVAN 3D WAVEFORMS (Measured data sampled at 50 kHz) 49778 packets of 144 samples from 2015-05-25T20:07:53.113.999. Part 1/144

Processed Mon May 25 22:14:19 2015 by ELM ver.2012-10-06 from 001\_\_elm20150525\_200752\_\_dat00.bin

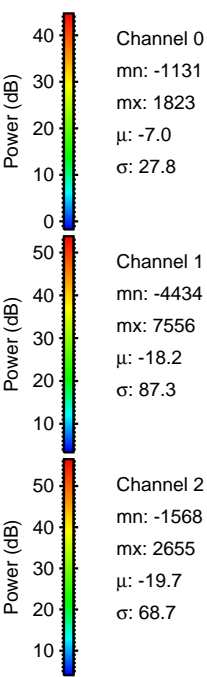
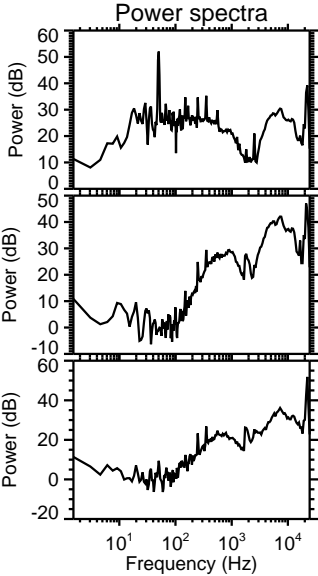
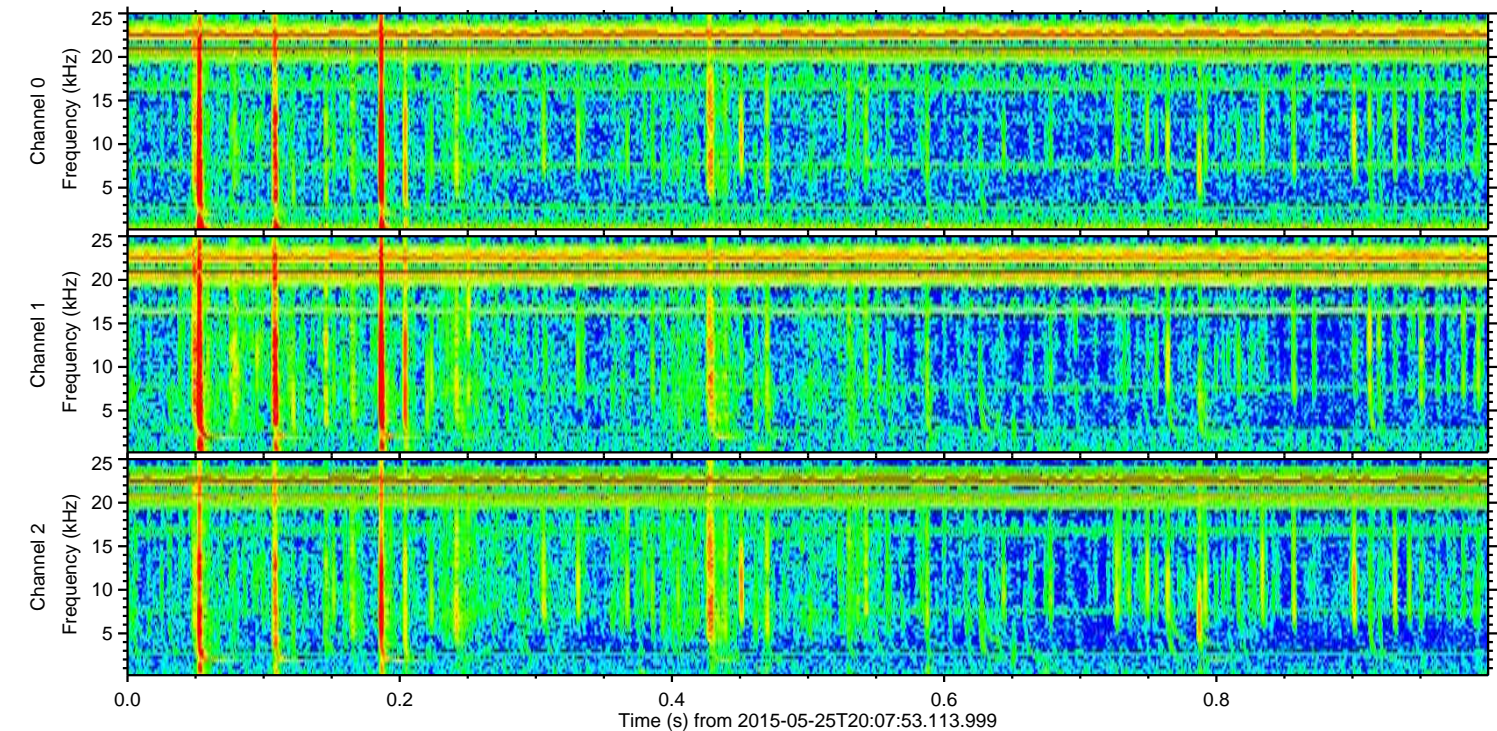
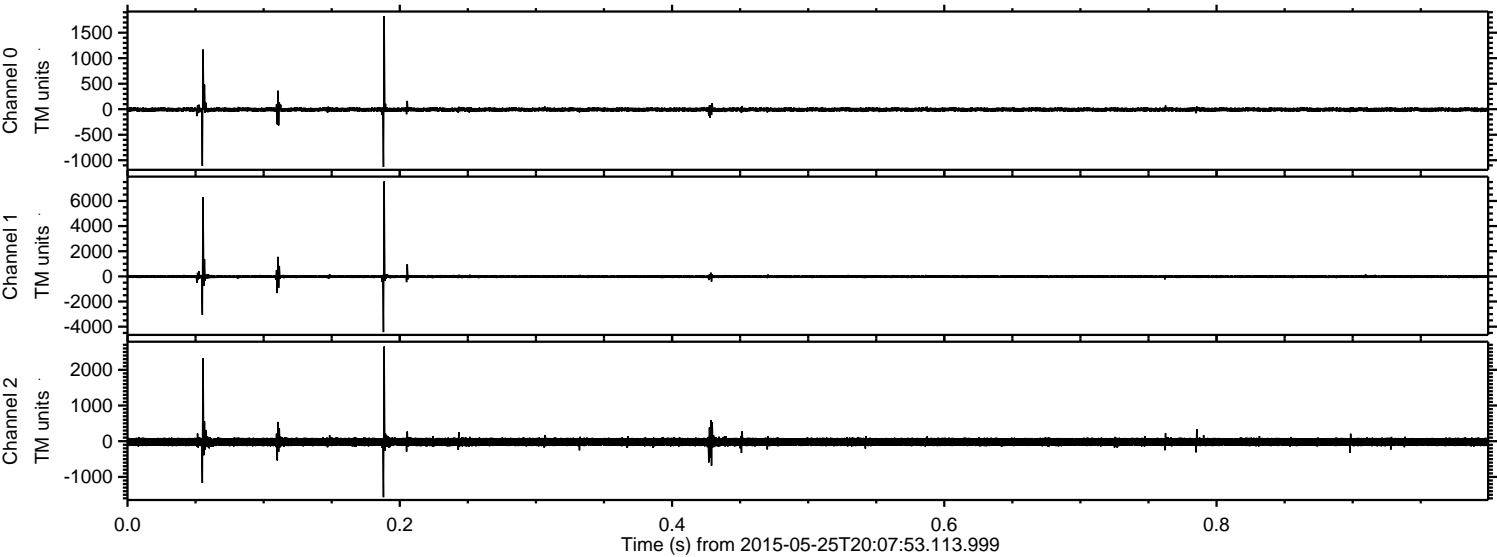



ELMAVAN 3D WAVEFORMS (Measured data sampled at 50 kHz) 49778 packets of 144 samples from 2015-05-25T20:07:53.113.999. Part 128/144

Processed Mon May 25 22:14:20 2015 by ELM ver.2012-10-06 from 001\_\_elm20150525\_200752\_\_dat00.bin

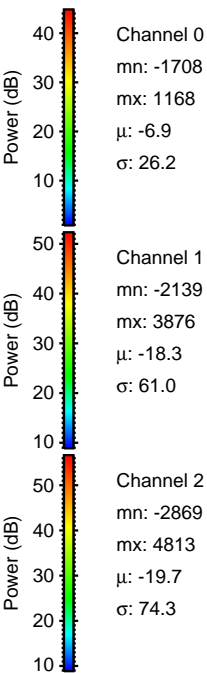
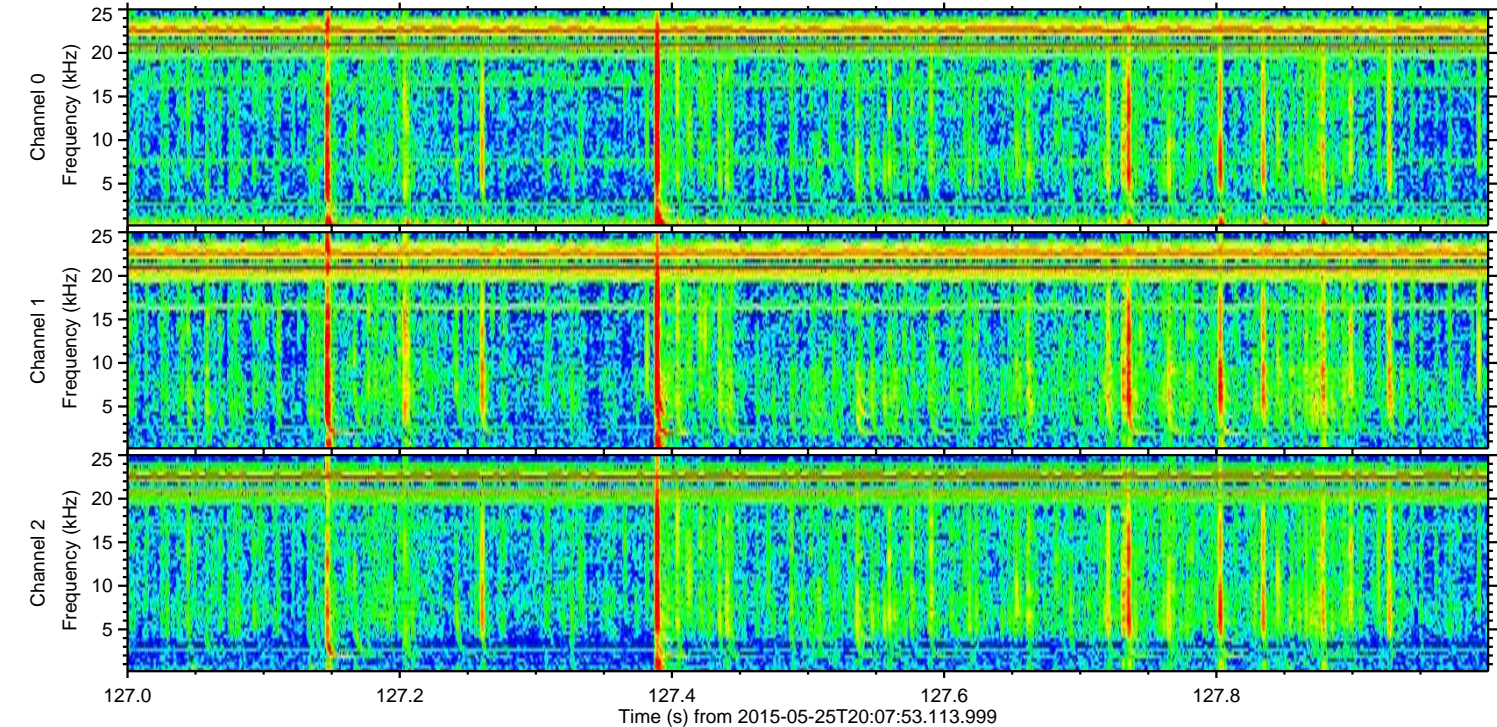
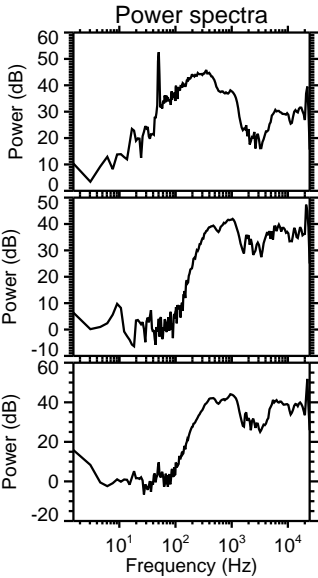
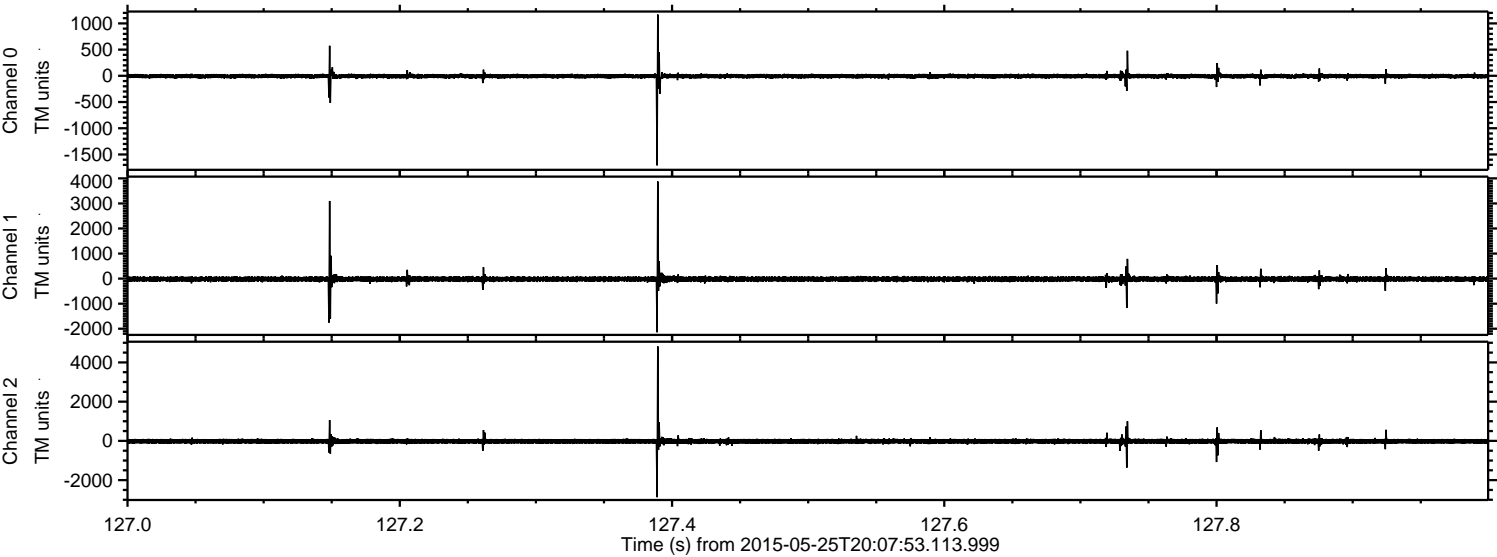



Processed Mon May 25 22:14:21 2015 by ELM ver.2012-10-06 from 001\_\_elm20150525\_200752\_\_dat00.bin

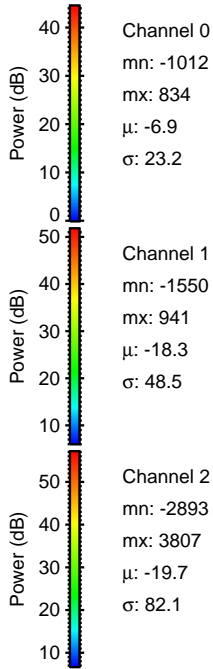
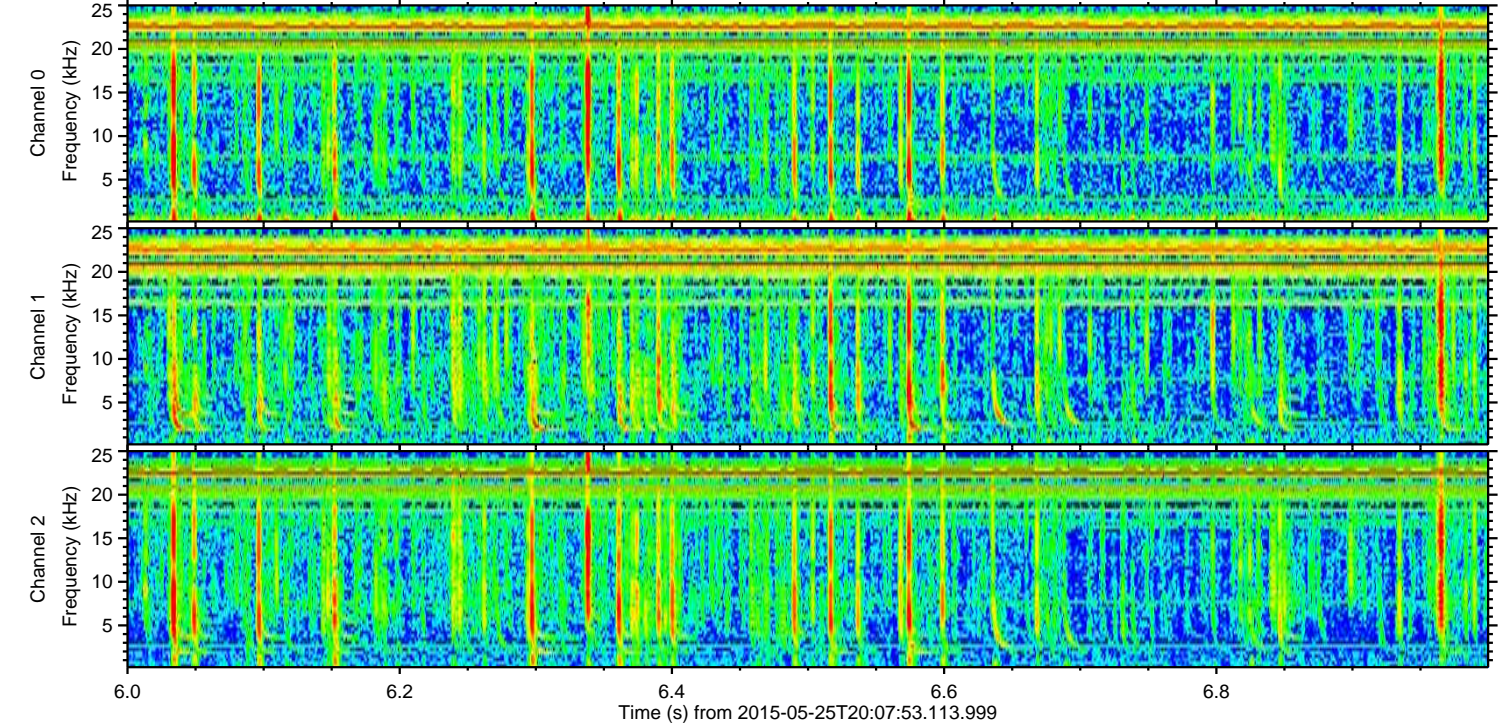
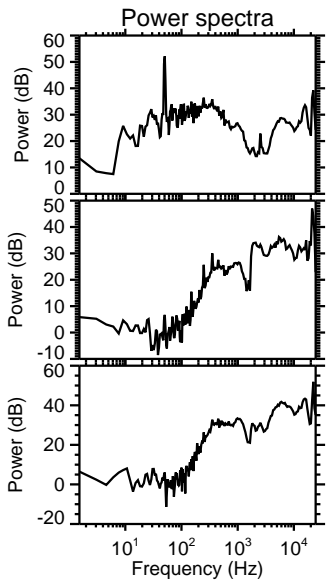
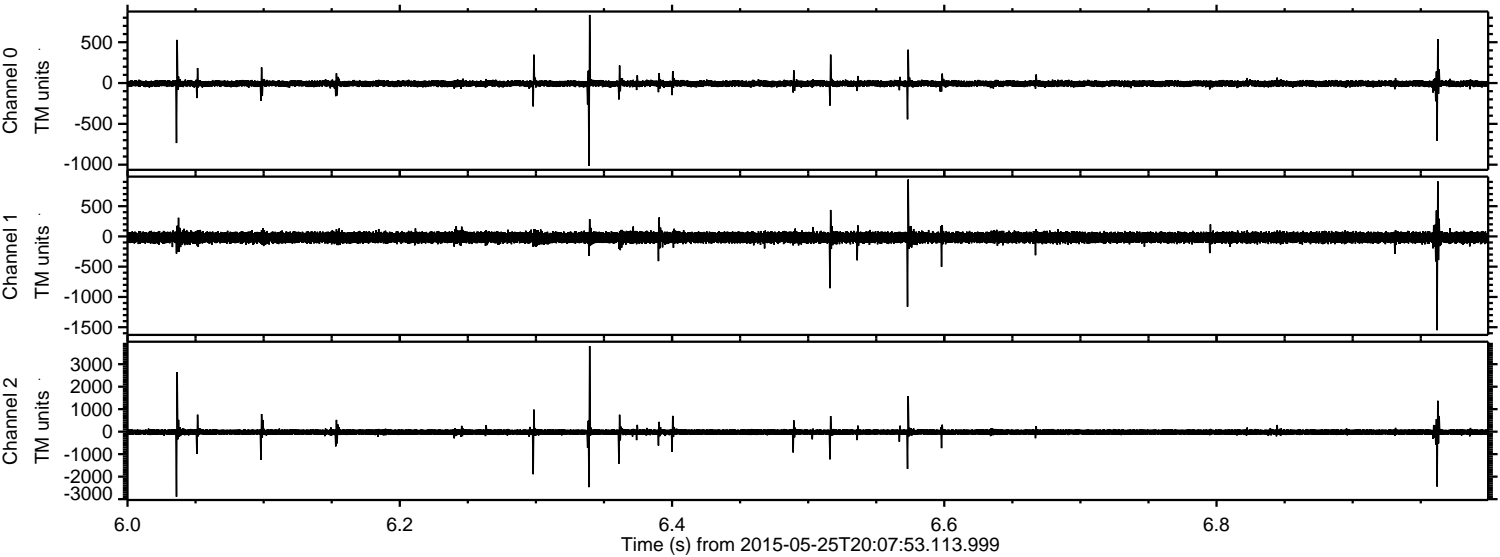

Channel 0  
mn: -1012  
mx: 834  
 $\mu$ : -6.9  
 $\sigma$ : 23.2

Channel 1  
mn: -1550  
mx: 941  
 $\mu$ : -18.3  
 $\sigma$ : 48.5

Channel 2  
mn: -2893  
mx: 3807  
 $\mu$ : -19.7  
 $\sigma$ : 82.1



ELMAVAN 3D WAVEFORMS (Measured data sampled at 50 kHz) 49778 packets of 144 samples from 2015-05-25T20:07:53.113.999. Part 121/144

Processed Mon May 25 22:14:22 2015 by ELM ver.2012-10-06 from 001\_\_elm20150525\_200752\_\_dat00.bin

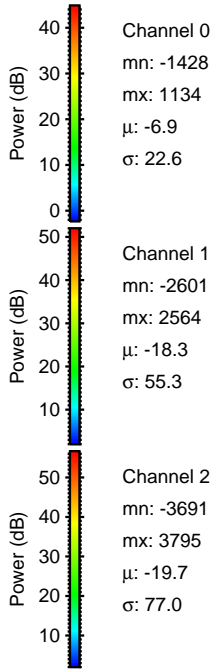
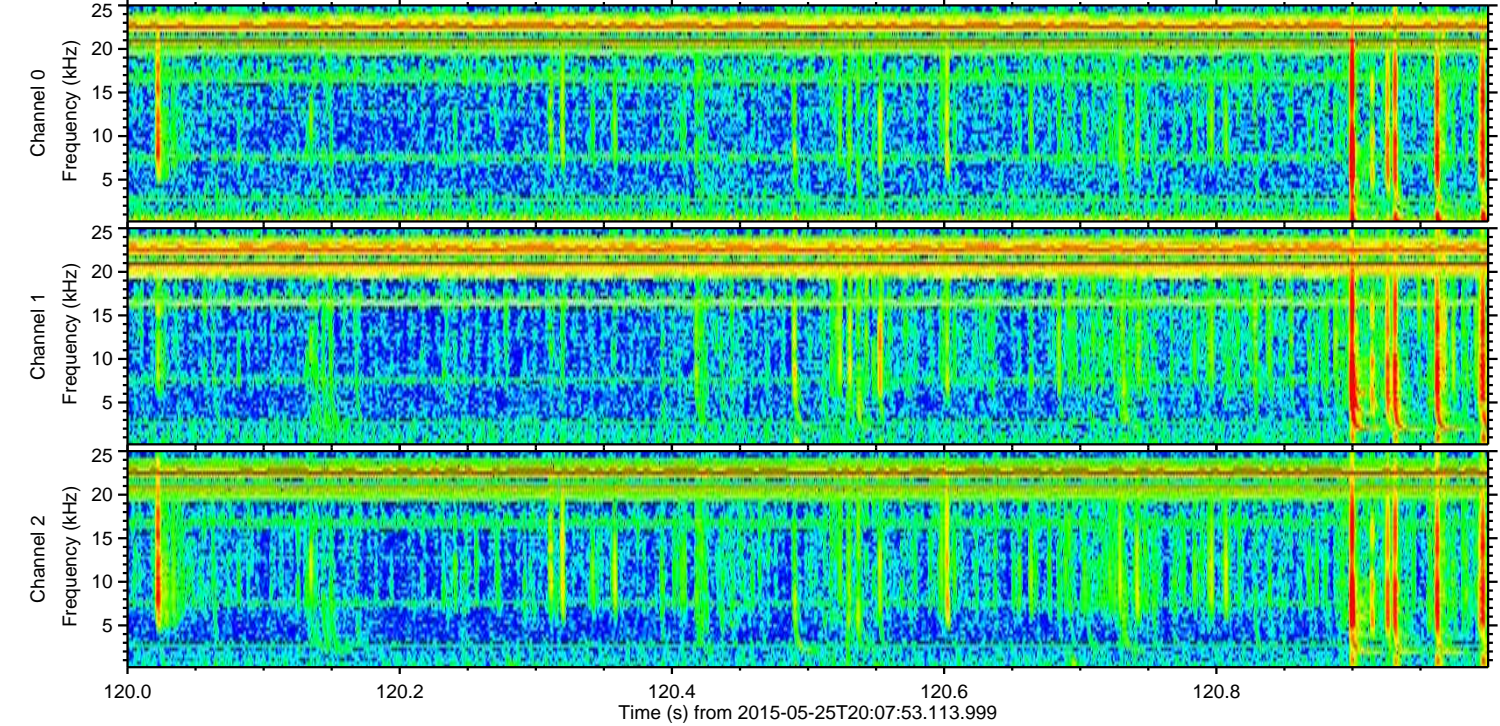
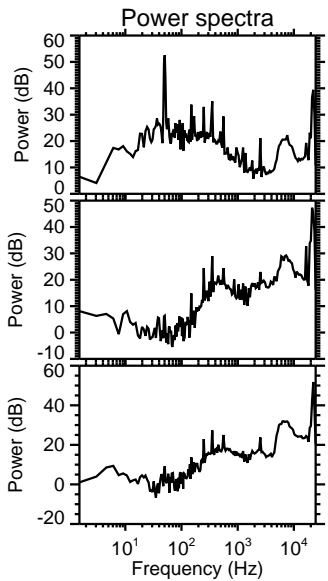
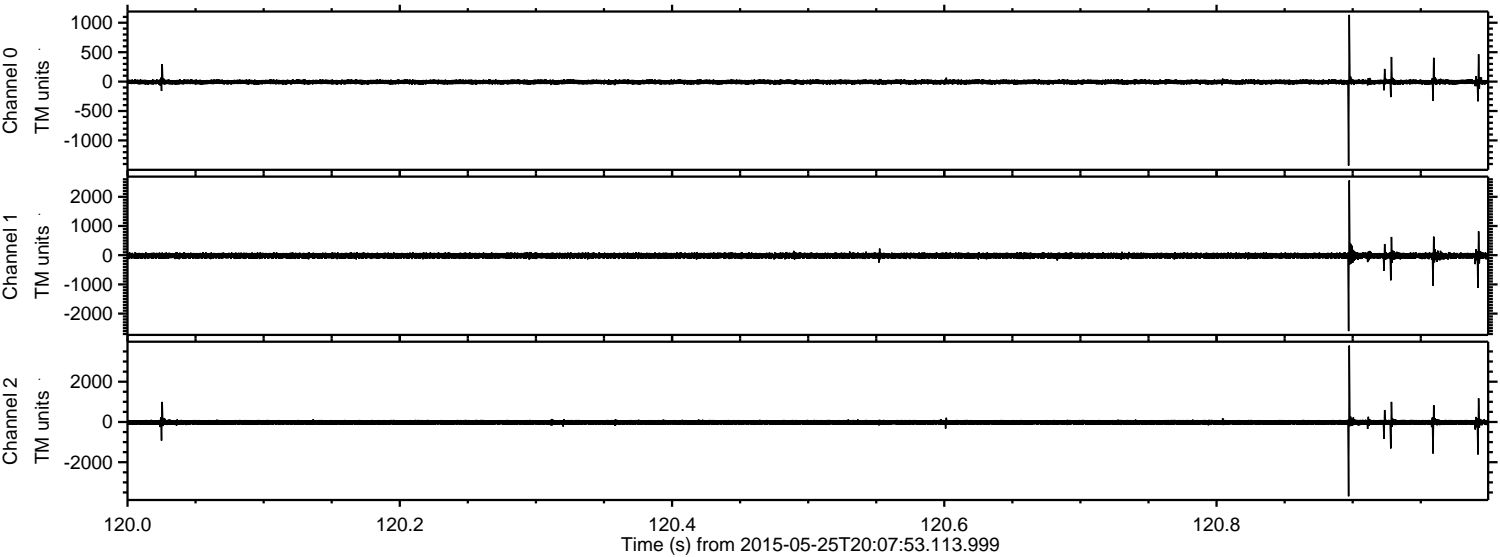

Channel 0  
mn: -1428  
mx: 1134  
 $\mu$ : -6.9  
 $\sigma$ : 22.6

Channel 1  
mn: -2601  
mx: 2564  
 $\mu$ : -18.3  
 $\sigma$ : 55.3

Channel 2  
mn: -3691  
mx: 3795  
 $\mu$ : -19.7  
 $\sigma$ : 77.0



ELMAVAN 3D WAVEFORMS (Measured data sampled at 50 kHz) 49778 packets of 144 samples from 2015-05-25T20:07:53.113.999. Part 43/144

Processed Mon May 25 22:14:23 2015 by ELM ver.2012-10-06 from 001\_\_elm20150525\_200752\_\_dat00.bin

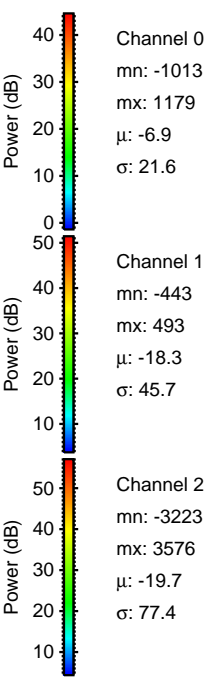
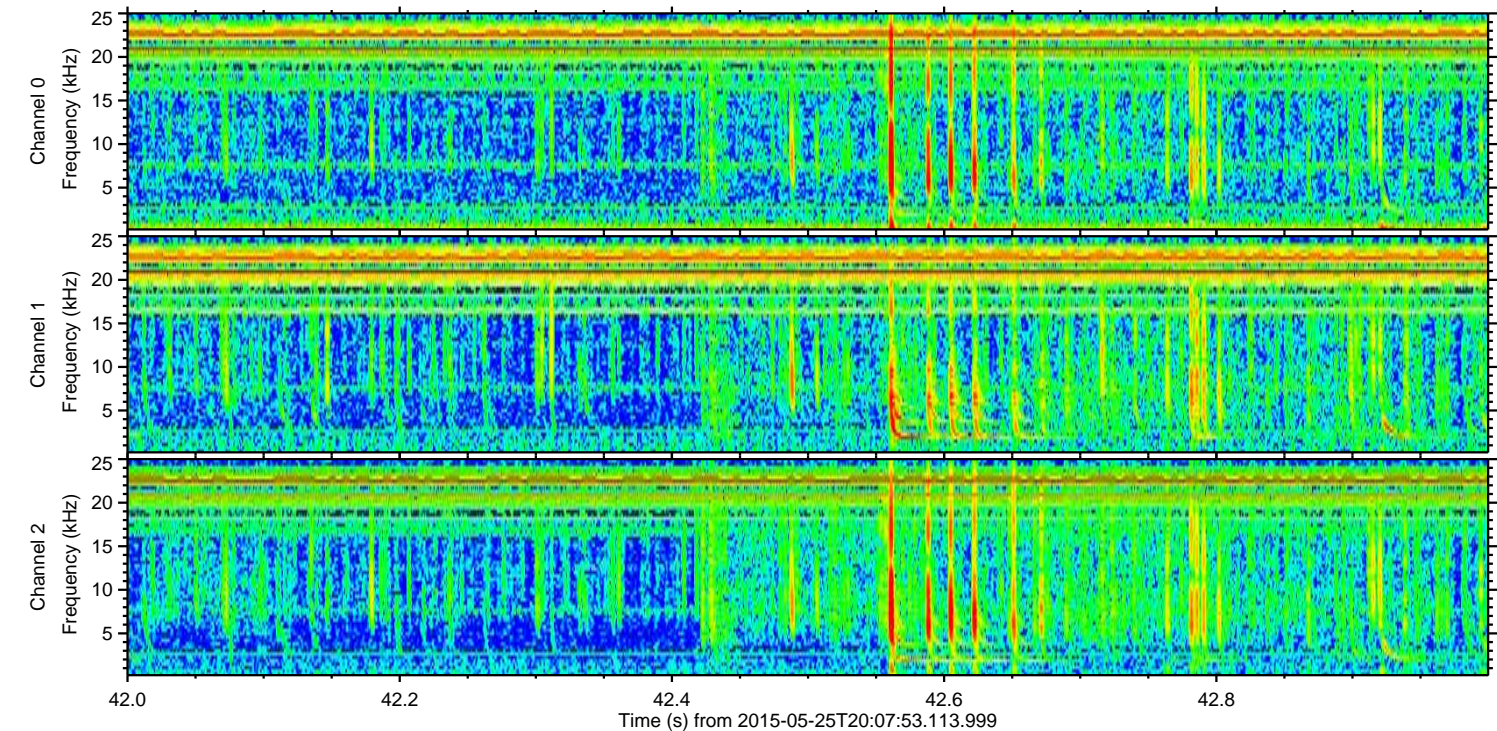
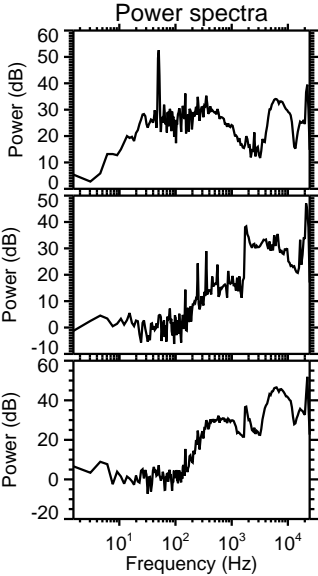
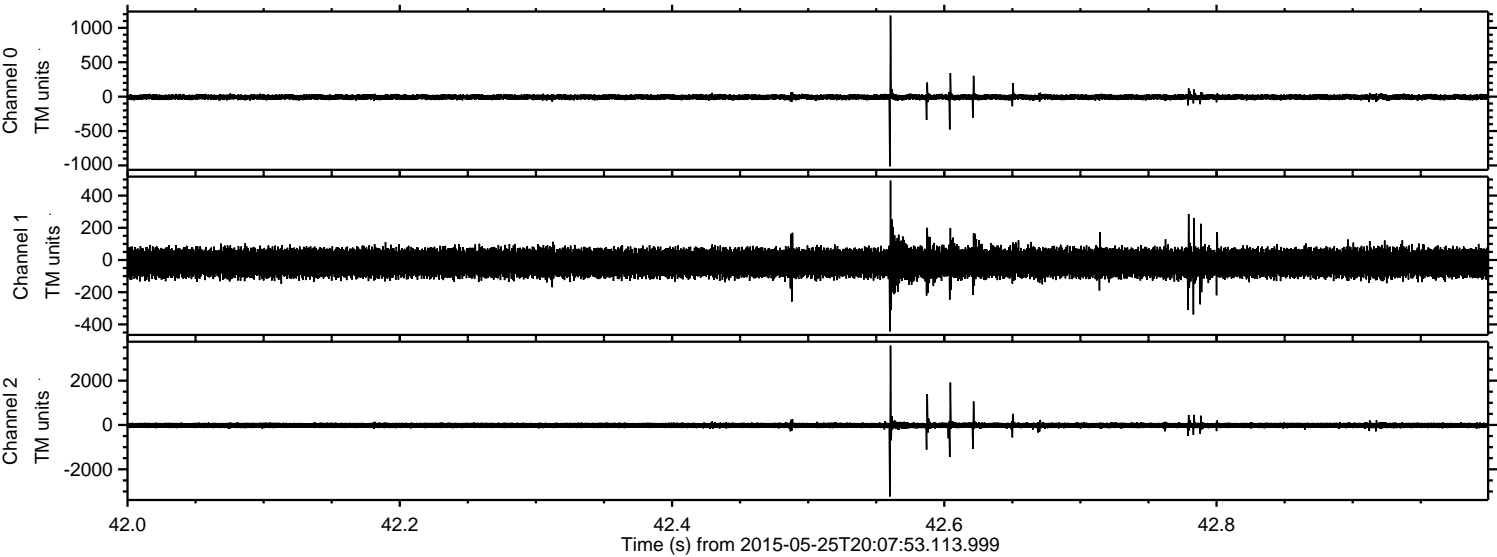

Channel 0  
mn: -1013  
mx: 1179  
 $\mu$ : -6.9  
 $\sigma$ : 21.6

Channel 1  
mn: -443  
mx: 493  
 $\mu$ : -18.3  
 $\sigma$ : 45.7

Channel 2  
mn: -3223  
mx: 3576  
 $\mu$ : -19.7  
 $\sigma$ : 77.4



Processed Mon May 25 22:14:24 2015 by ELM ver.2012-10-06 from 001\_\_elm20150525\_200752\_\_dat00.bin

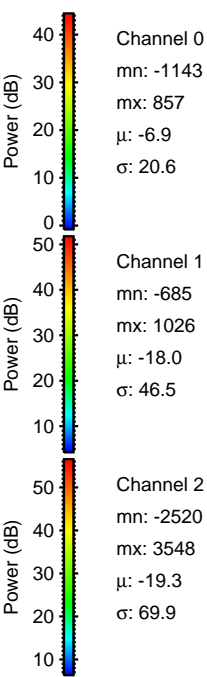
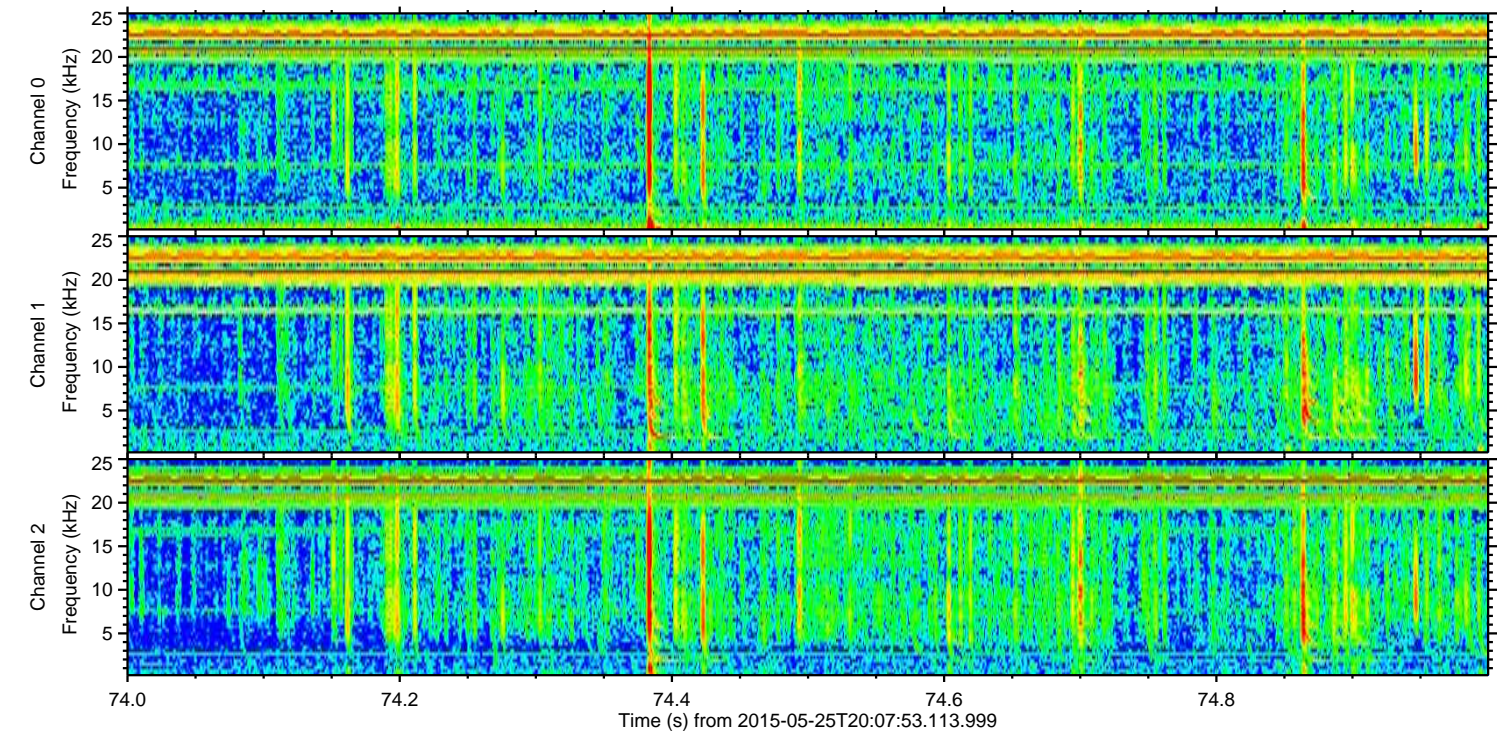
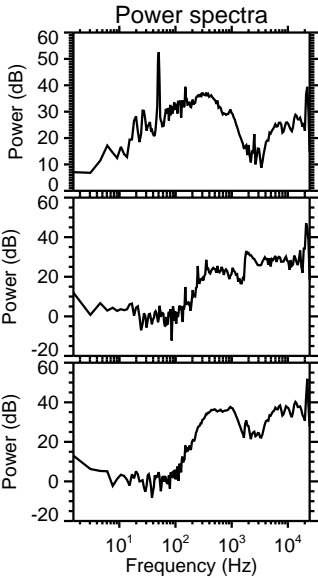
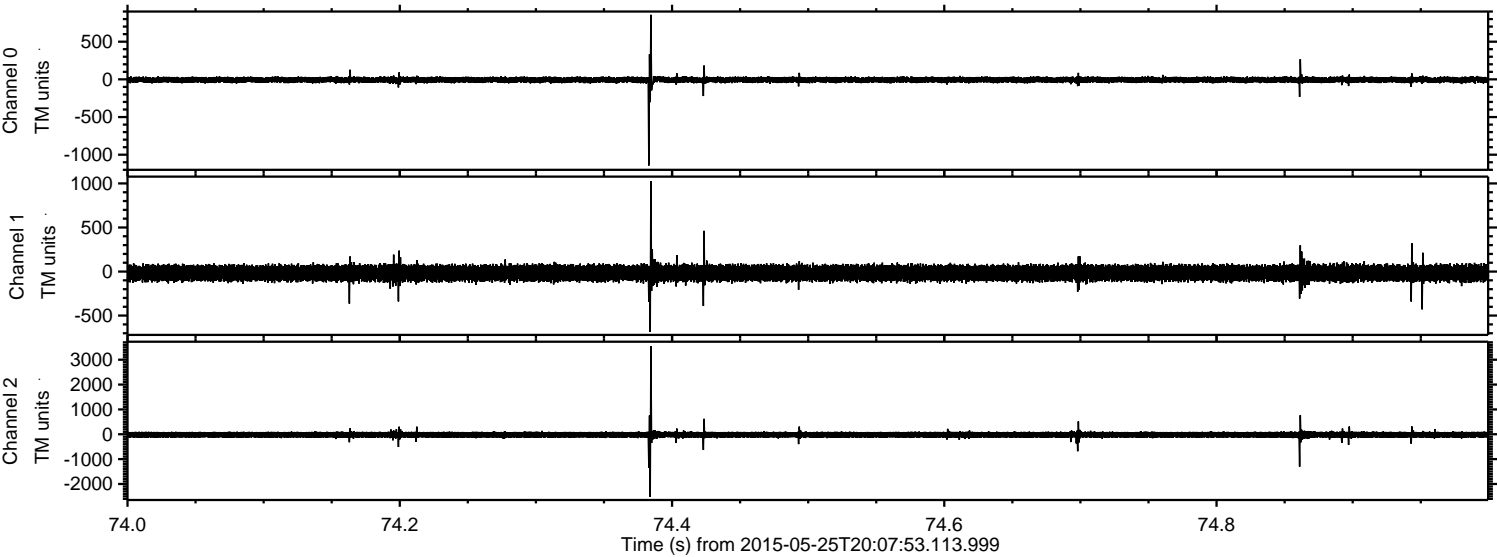



Processed Mon May 25 22:14:25 2015 by ELM ver.2012-10-06 from 001\_\_elm20150525\_200752\_\_dat00.bin

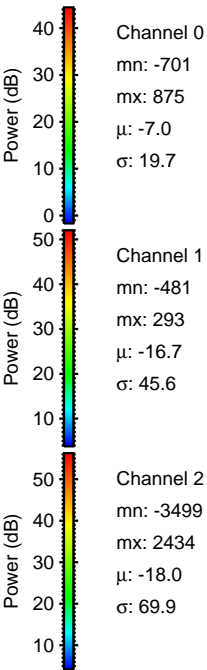
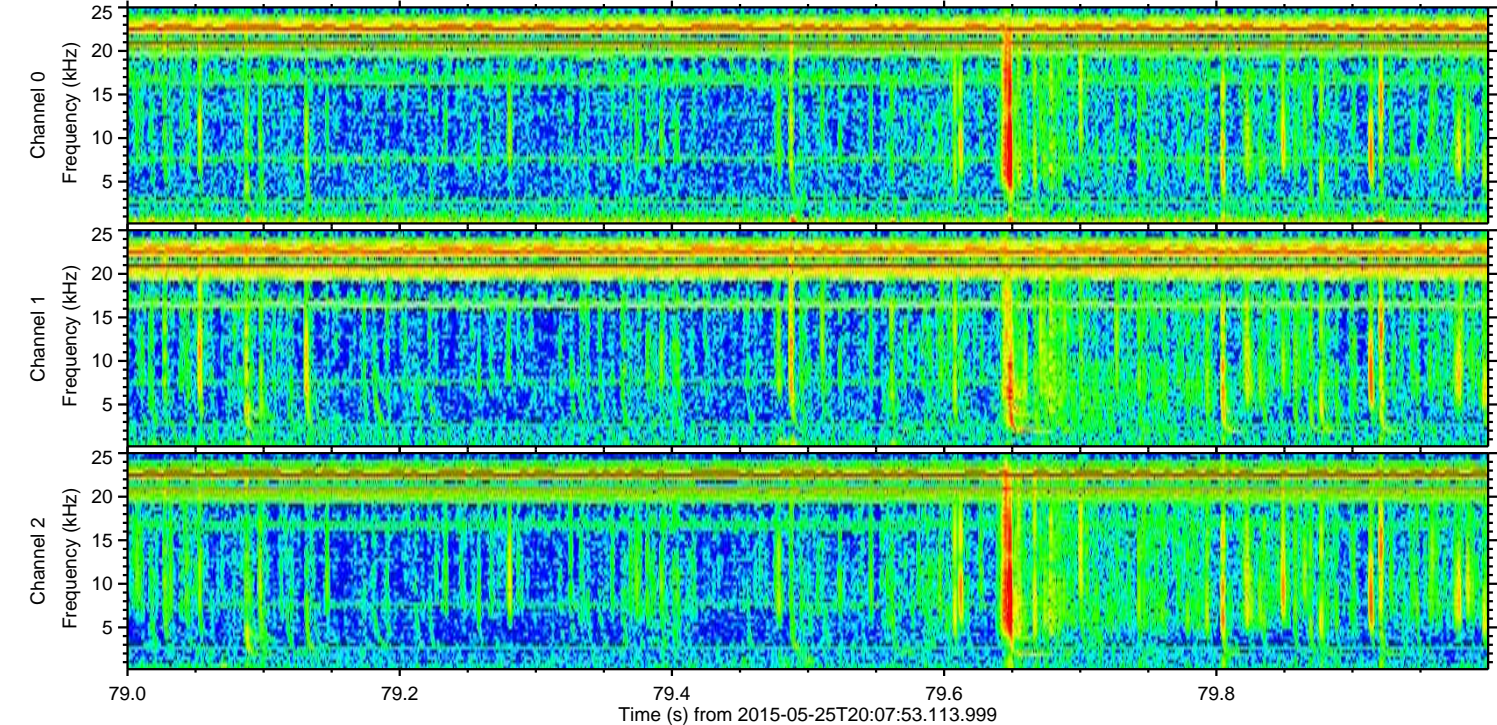
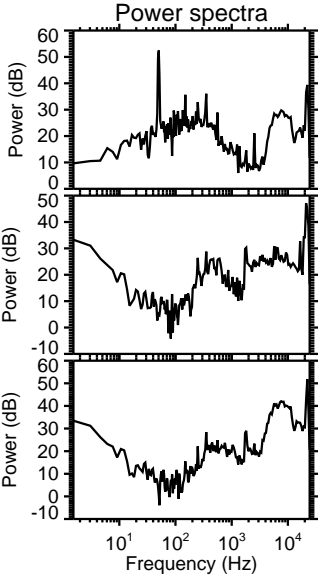
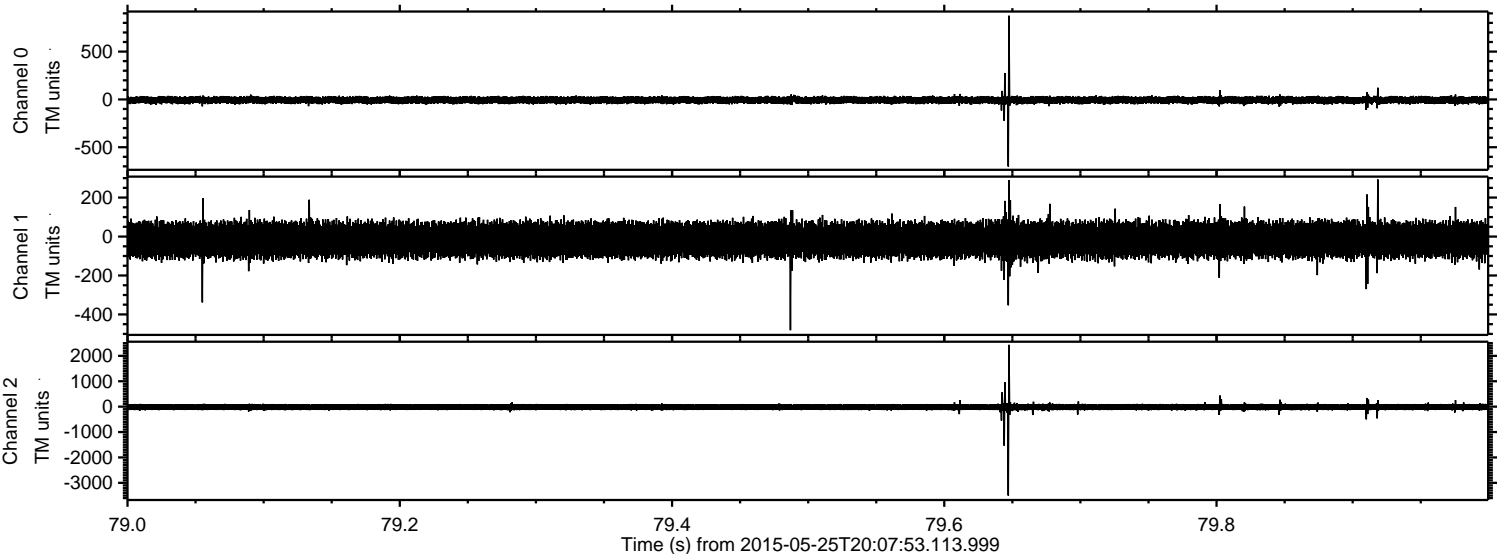



ELMAVAN 3D WAVEFORMS (Measured data sampled at 50 kHz) 49778 packets of 144 samples from 2015-05-25T20:07:53.113.999. Part 24/144

Processed Mon May 25 22:14:26 2015 by ELM ver.2012-10-06 from 001\_\_elm20150525\_200752\_\_dat00.bin

