

ELMAVAN 3D WAVEFORMS (Measured data sampled at 50 kHz) 49788 packets of 144 samples from 2015-05-25T17:22:47.458.000.

Processed Mon May 25 19:29:39 2015 by ELM ver.2012-10-06 from 001\_\_elm20150525\_172246\_\_dat00.bin

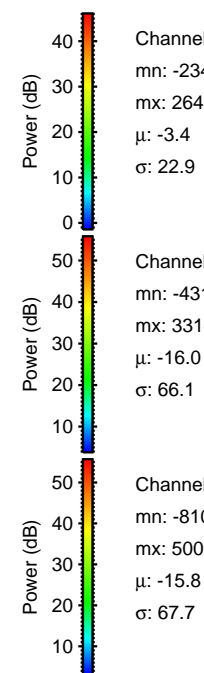
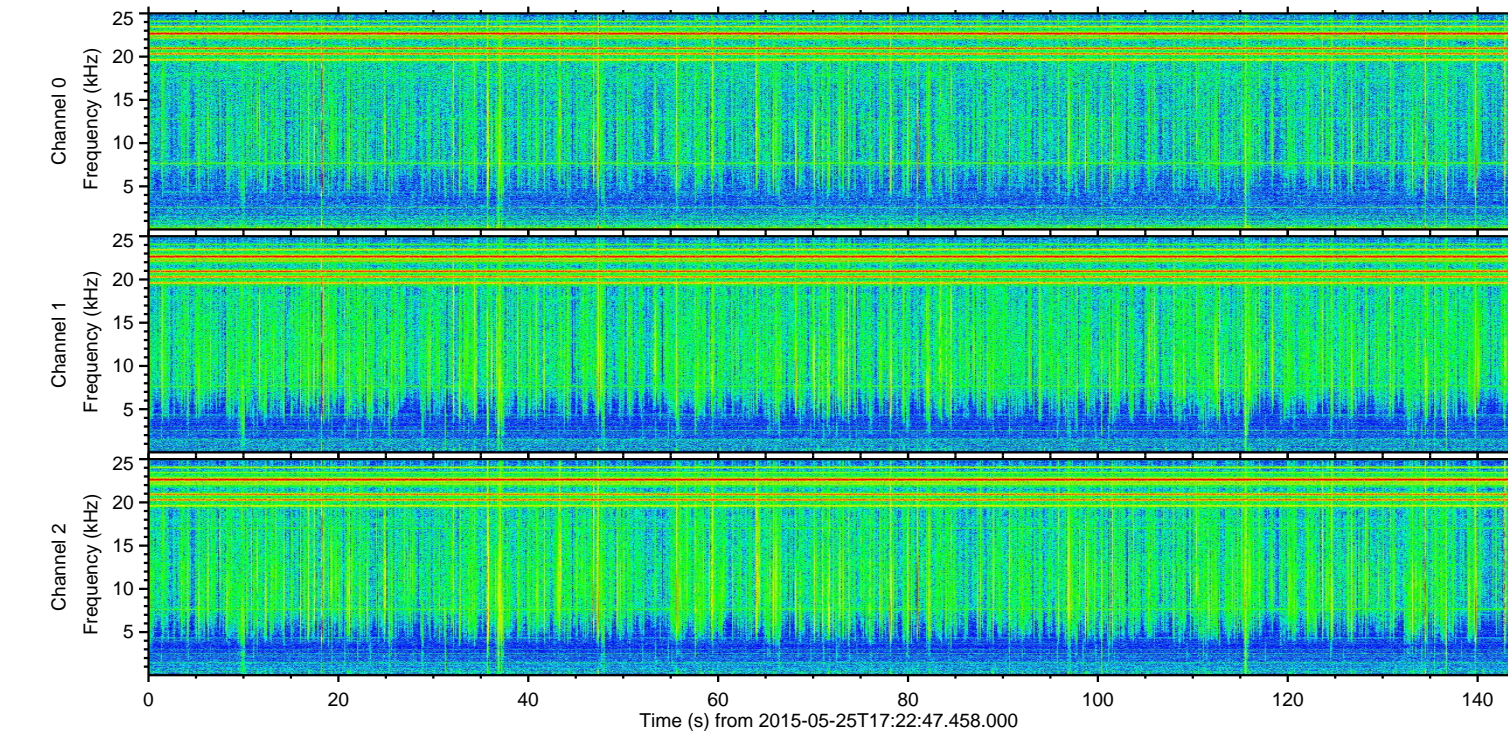
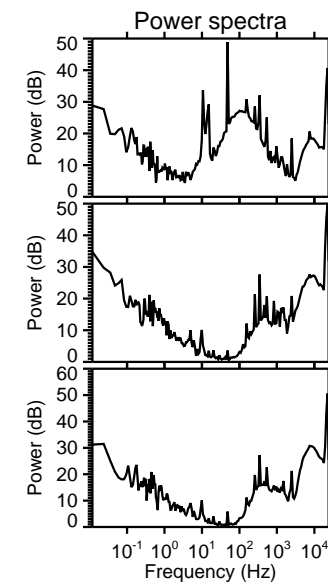
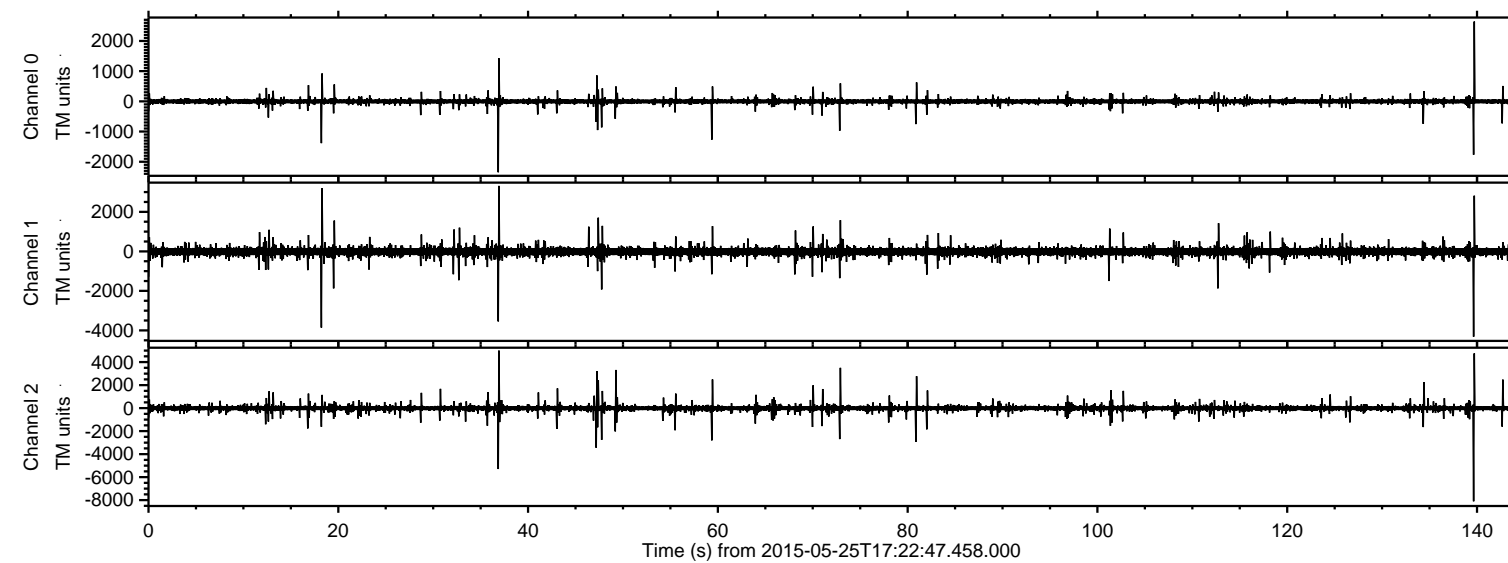

Channel 0  
mn: -2349  
mx: 2643  
 $\mu$ : -3.4  
 $\sigma$ : 22.9

Channel 1  
mn: -4316  
mx: 3314  
 $\mu$ : -16.0  
 $\sigma$ : 66.1

Channel 2  
mn: -8105  
mx: 5001  
 $\mu$ : -15.8  
 $\sigma$ : 67.7



ELMAVAN 3D WAVEFORMS (Measured data sampled at 50 kHz) 49788 packets of 144 samples from 2015-05-25T17:22:47.458.000. Part 140/144

Processed Mon May 25 19:29:51 2015 by ELM ver.2012-10-06 from 001\_\_elm20150525\_172246\_\_dat00.bin

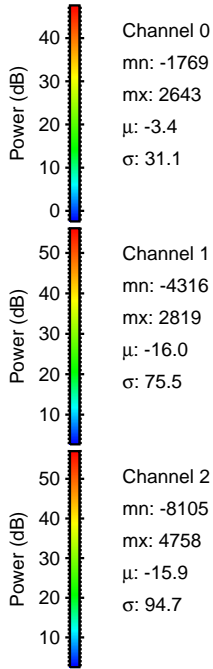
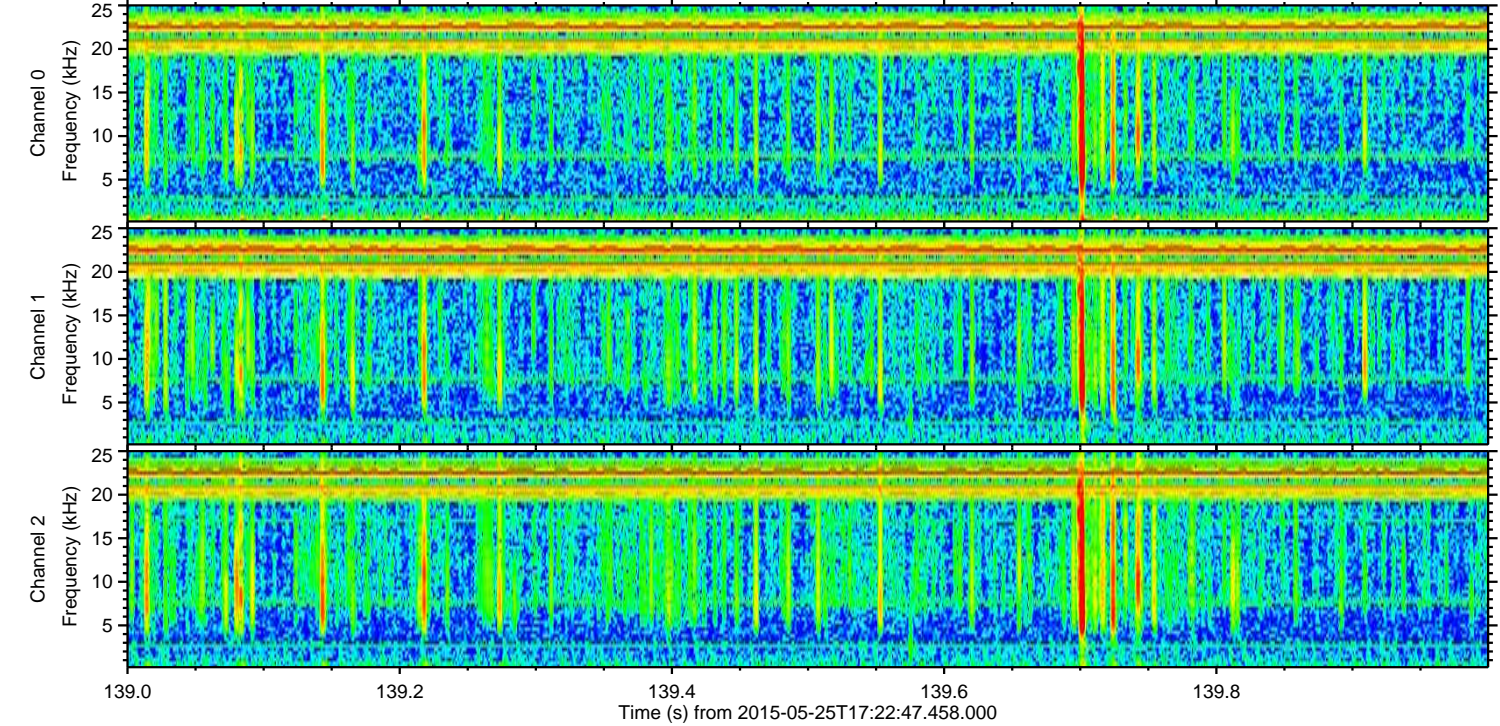
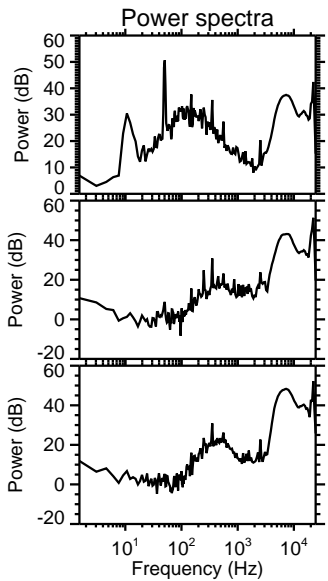
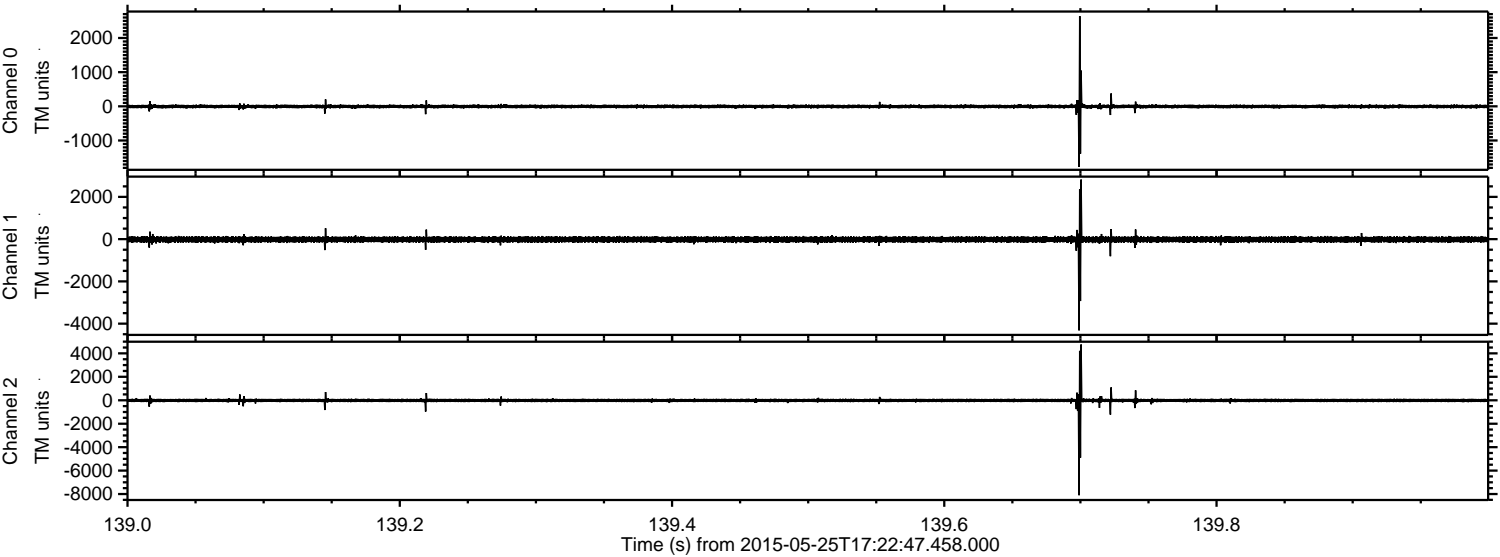

Channel 0  
mn: -1769  
mx: 2643  
 $\mu$ : -3.4  
 $\sigma$ : 31.1

Channel 1  
mn: -4316  
mx: 2819  
 $\mu$ : -16.0  
 $\sigma$ : 75.5

Channel 2  
mn: -8105  
mx: 4758  
 $\mu$ : -15.9  
 $\sigma$ : 94.7



ELMAVAN 3D WAVEFORMS (Measured data sampled at 50 kHz) 49788 packets of 144 samples from 2015-05-25T17:22:47.458.000. Part 37/144

Processed Mon May 25 19:29:52 2015 by ELM ver.2012-10-06 from 001\_\_elm20150525\_172246\_\_dat00.bin

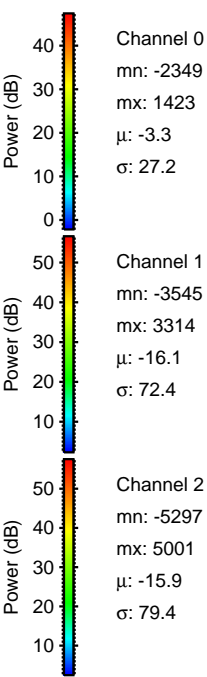
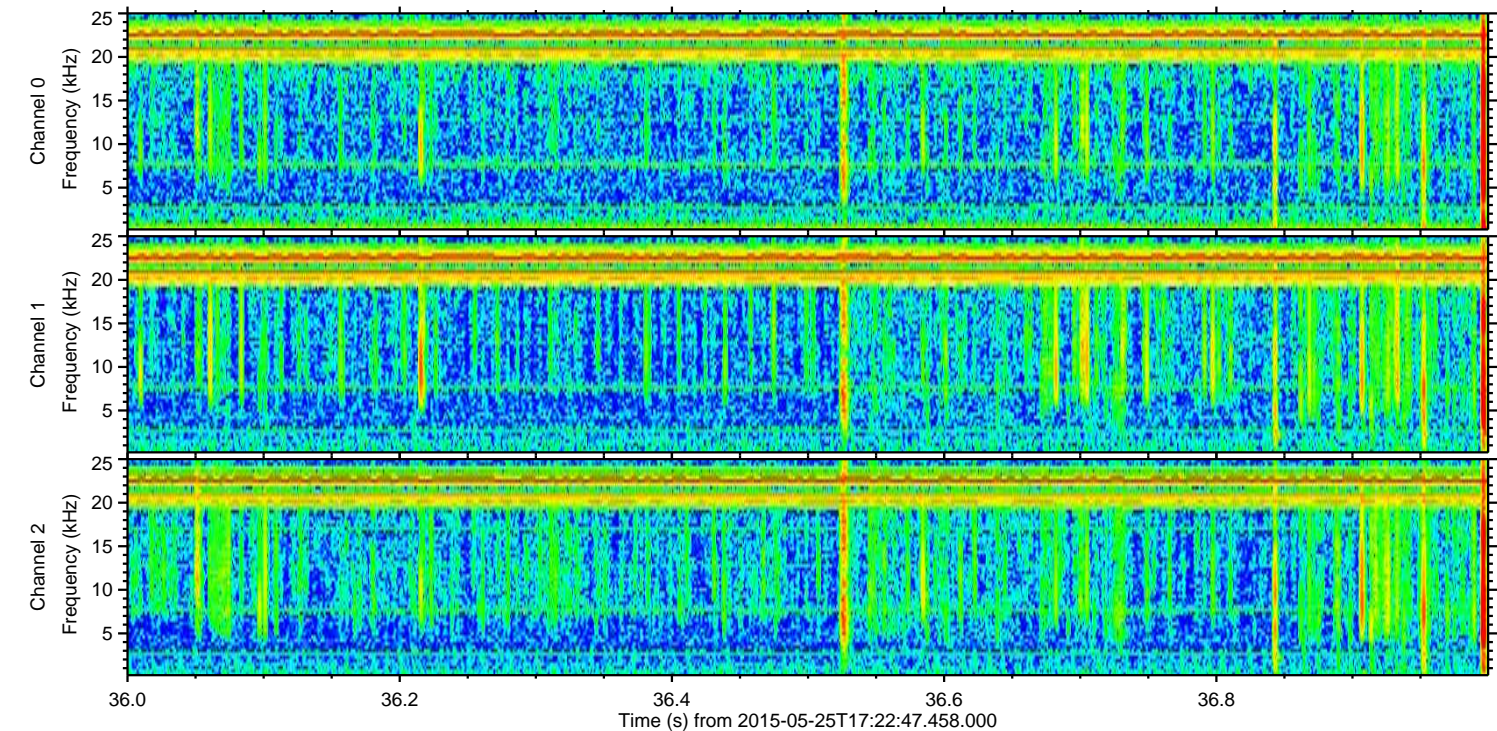
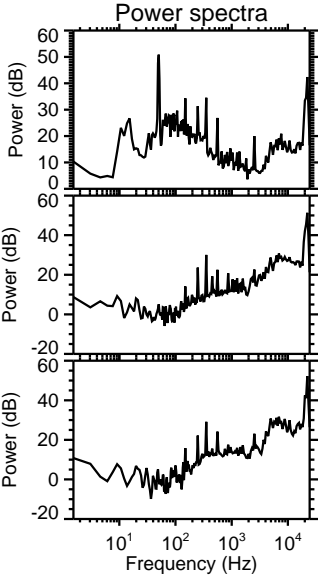
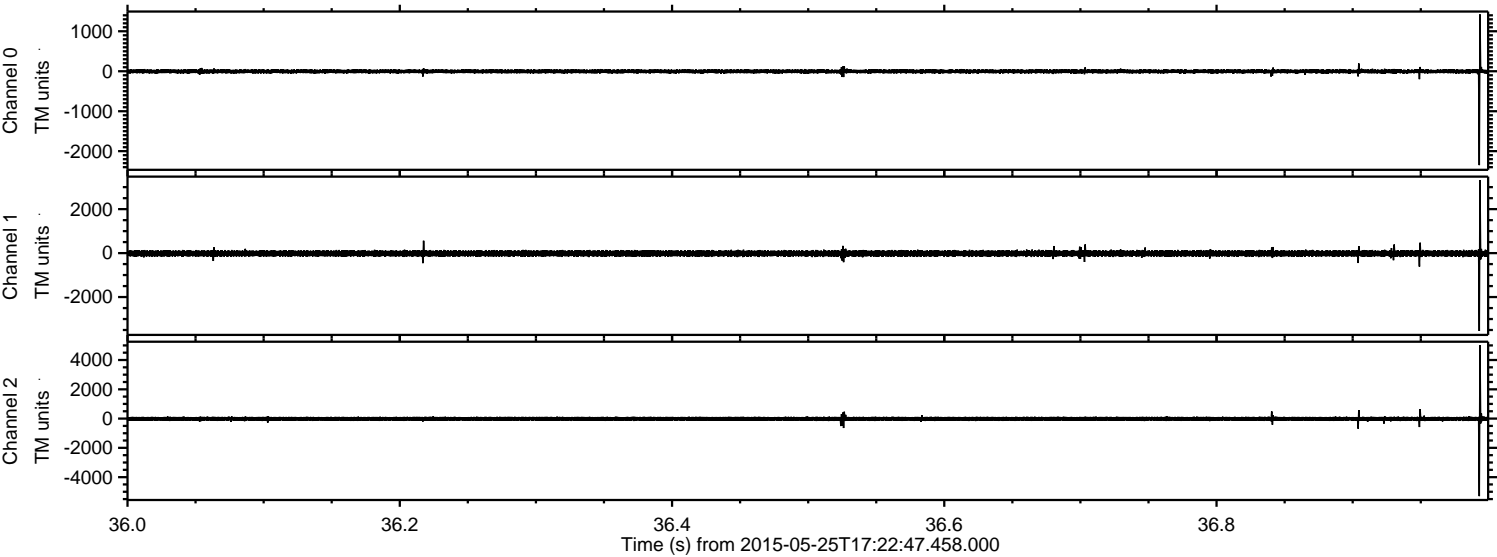

Channel 0  
mn: -2349  
mx: 1423  
 $\mu$ : -3.3  
 $\sigma$ : 27.2

Channel 1  
mn: -3545  
mx: 3314  
 $\mu$ : -16.1  
 $\sigma$ : 72.4

Channel 2  
mn: -5297  
mx: 5001  
 $\mu$ : -15.9  
 $\sigma$ : 79.4



Processed Mon May 25 19:29:53 2015 by ELM ver.2012-10-06 from 001\_\_elm20150525\_172246\_\_dat00.bin

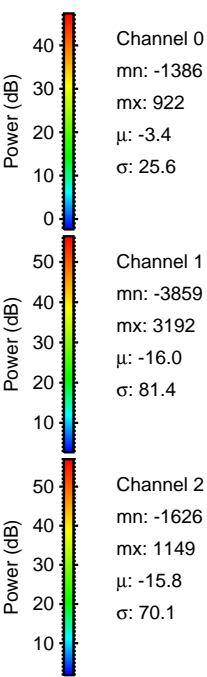
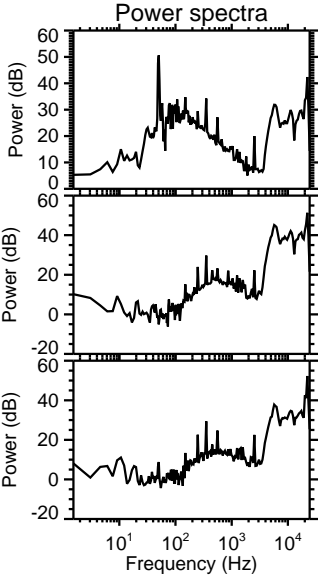
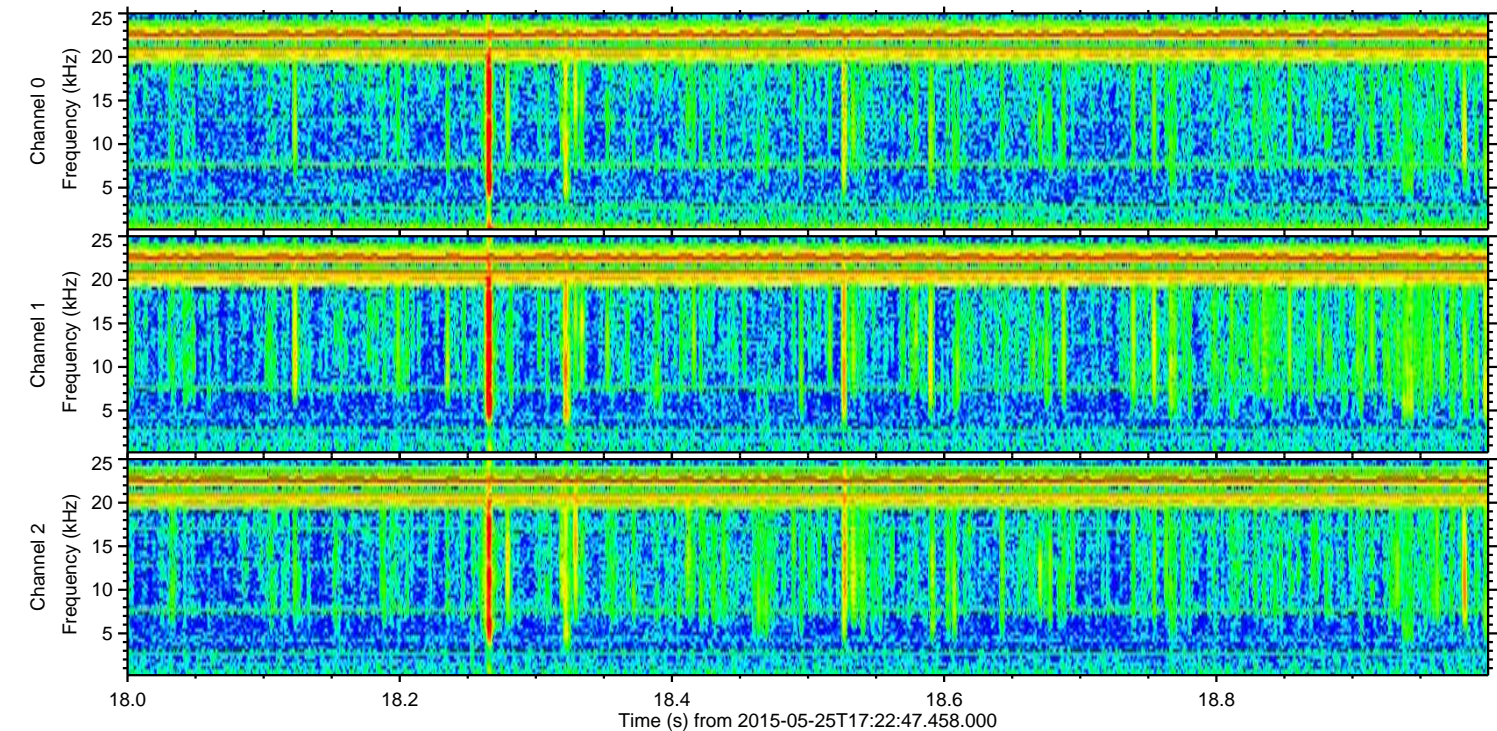
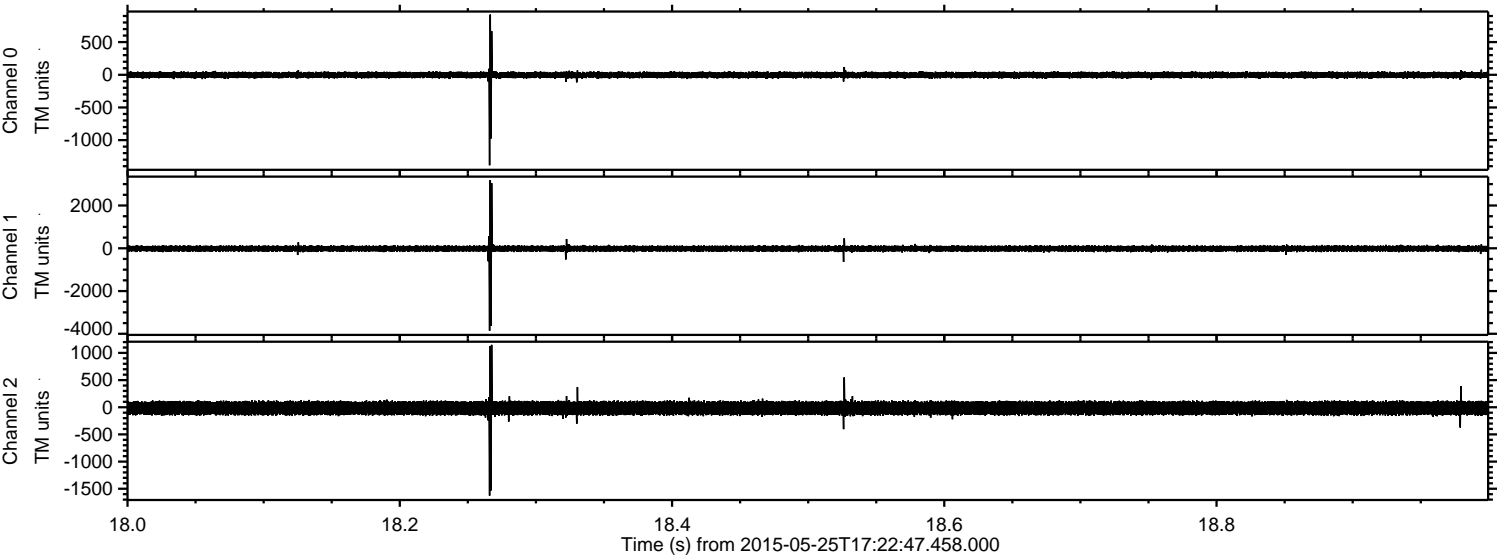



Processed Mon May 25 19:29:54 2015 by ELM ver.2012-10-06 from 001\_\_elm20150525\_172246\_\_dat00.bin

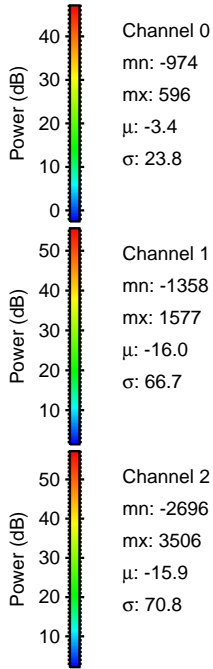
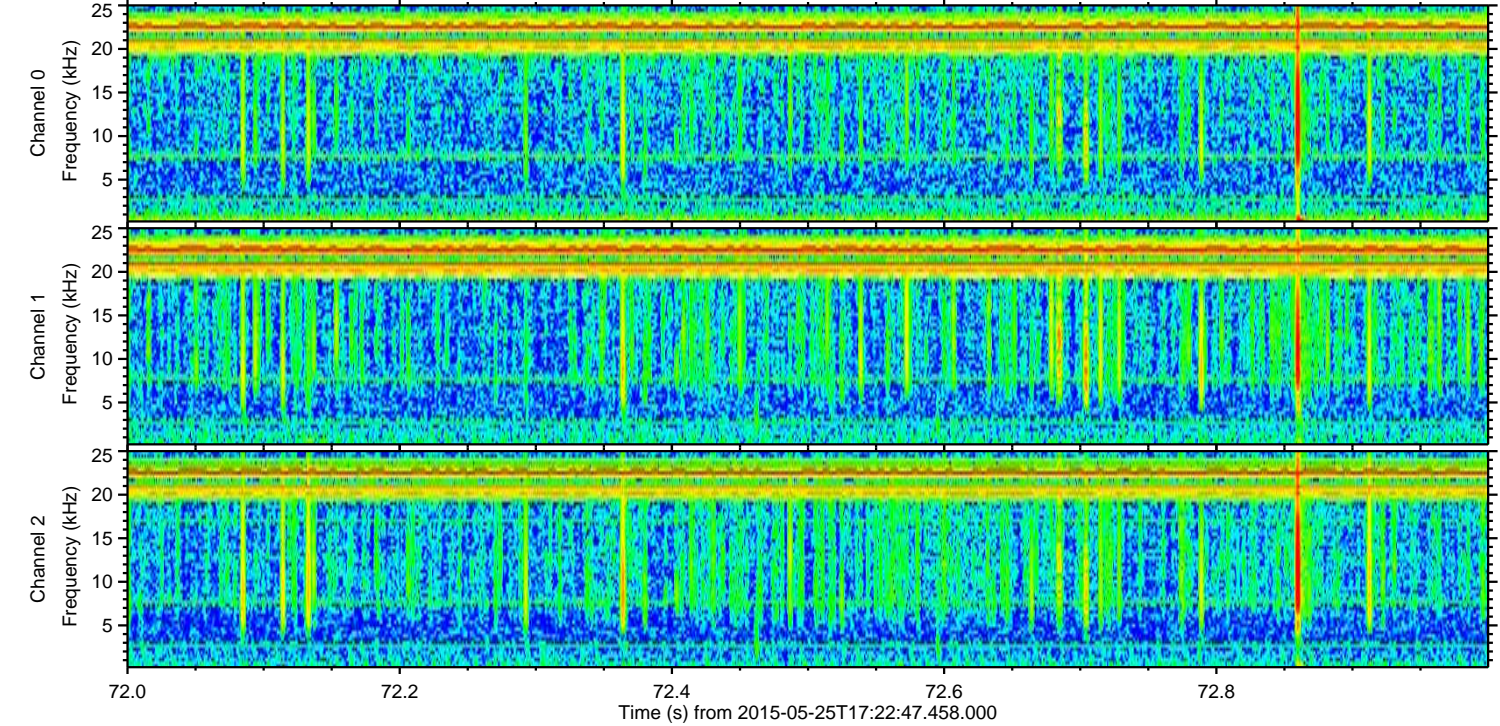
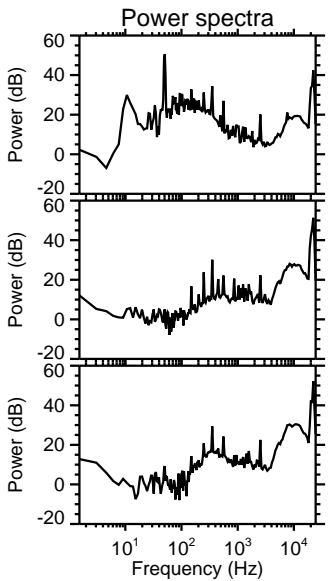
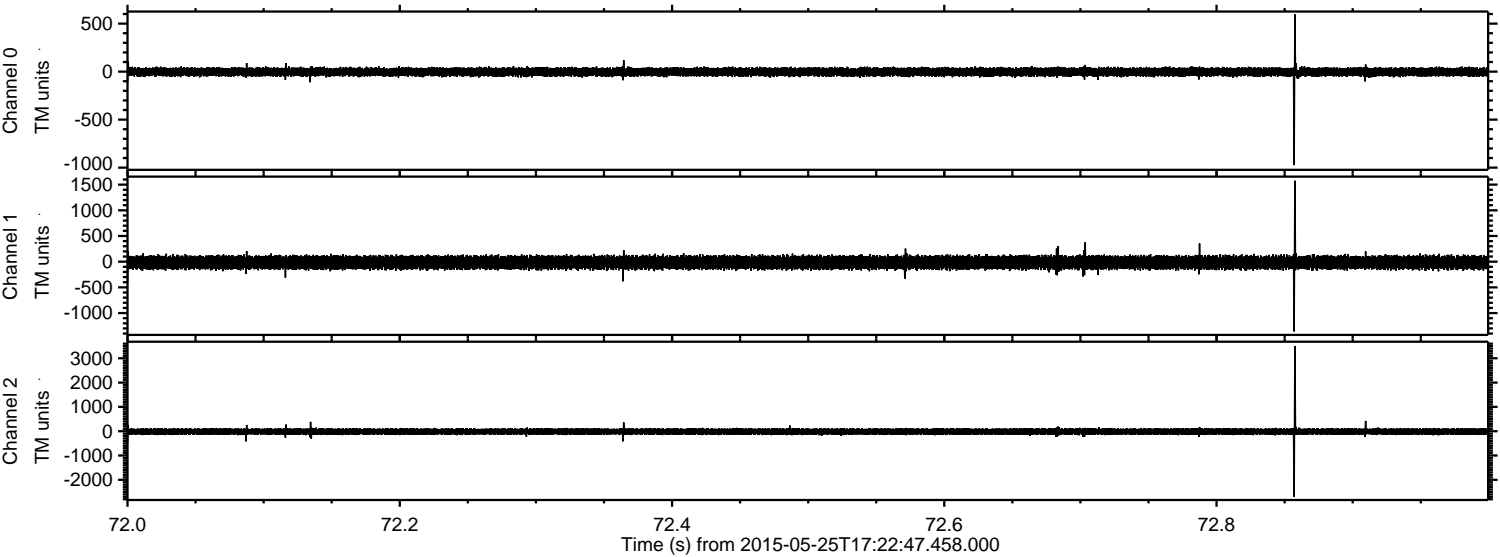

Channel 0  
mn: -974  
mx: 596  
 $\mu$ : -3.4  
 $\sigma$ : 23.8

Channel 1  
mn: -1358  
mx: 1577  
 $\mu$ : -16.0  
 $\sigma$ : 66.7

Channel 2  
mn: -2696  
mx: 3506  
 $\mu$ : -15.9  
 $\sigma$ : 70.8



Processed Mon May 25 19:29:55 2015 by ELM ver.2012-10-06 from 001\_\_elm20150525\_172246\_\_dat00.bin

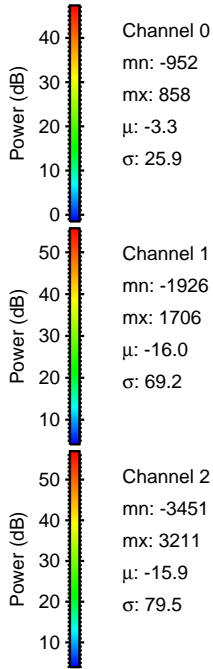
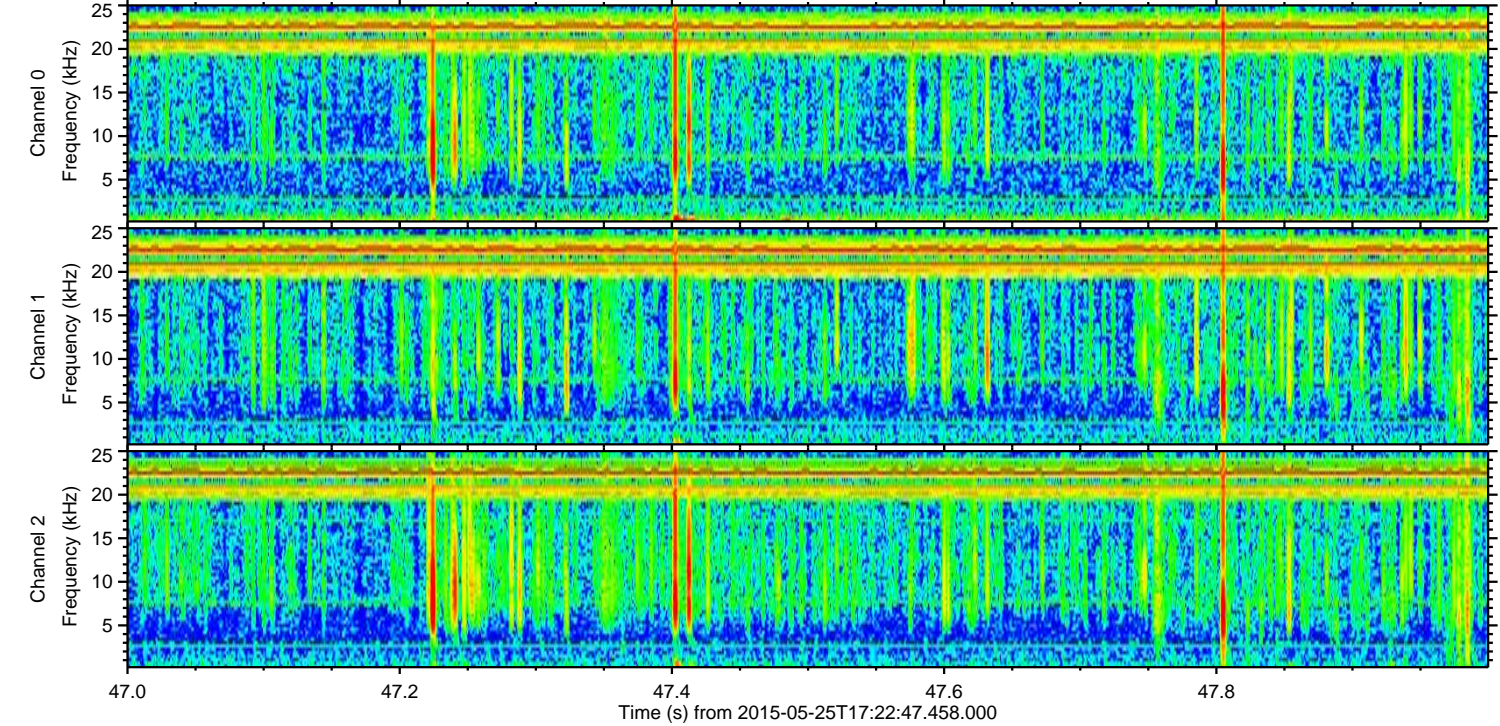
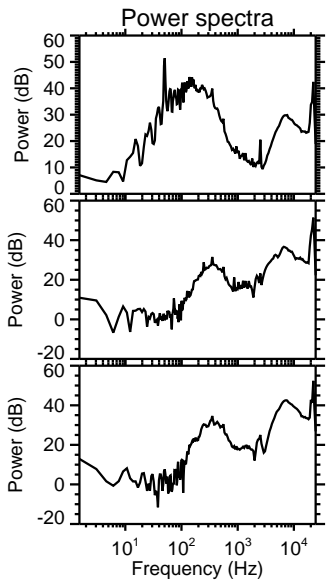
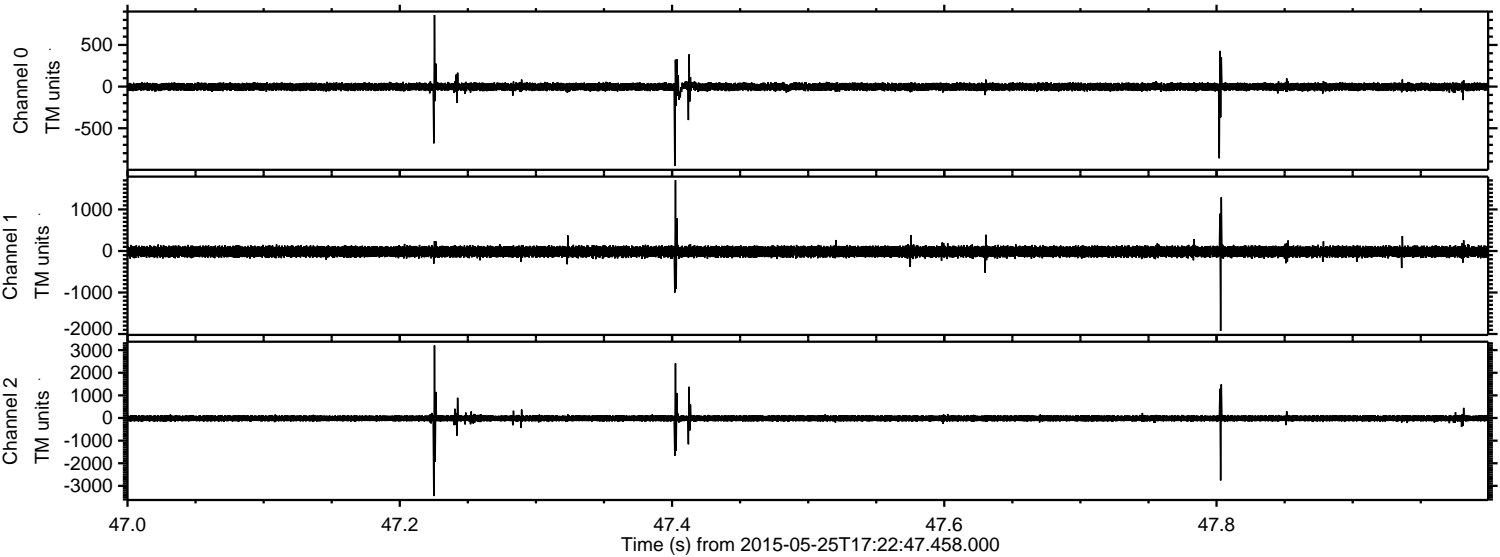



Processed Mon May 25 19:29:55 2015 by ELM ver.2012-10-06 from 001\_\_elm20150525\_172246\_\_dat00.bin

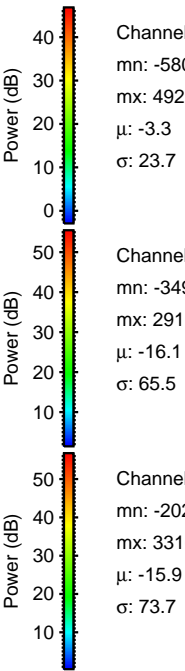
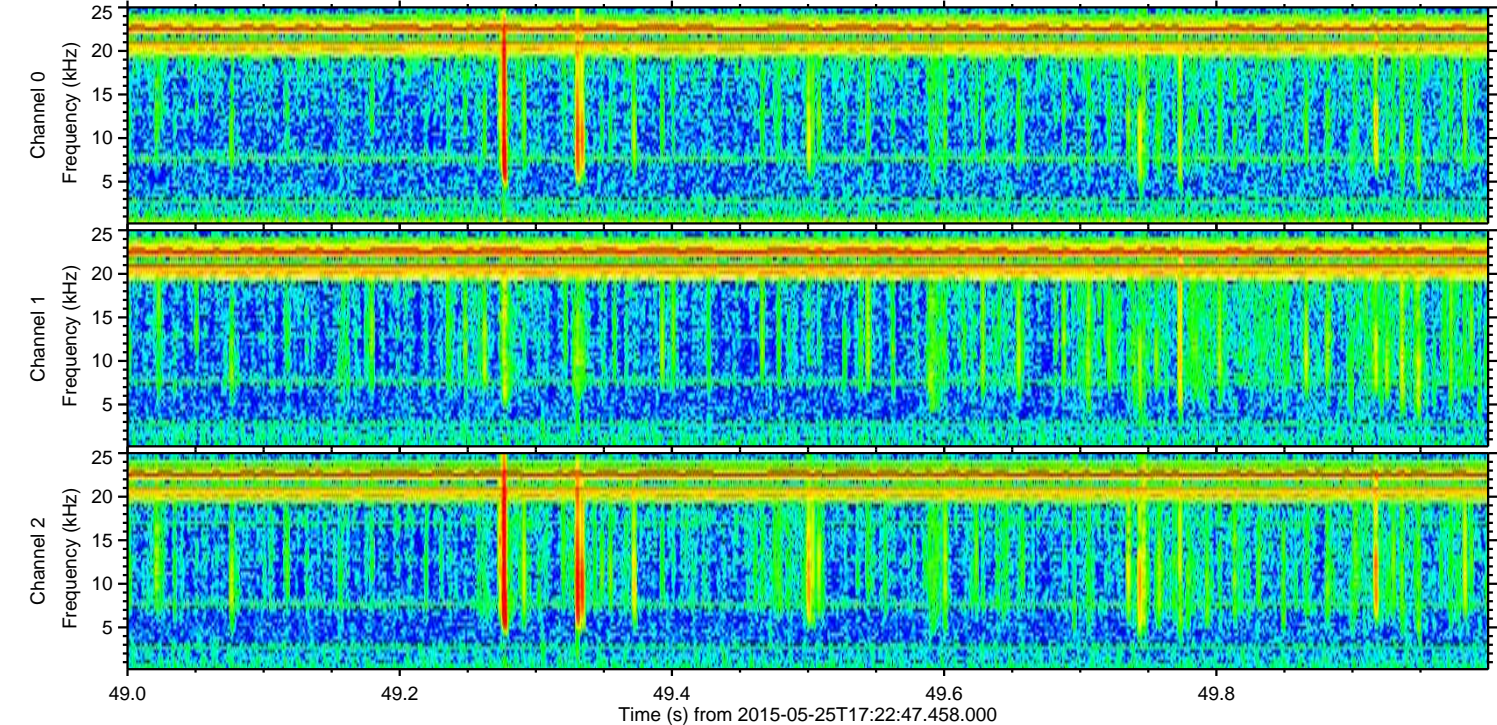
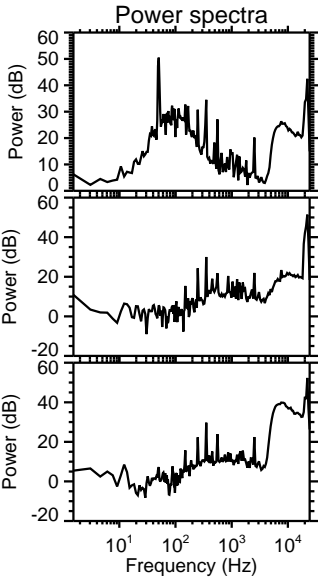
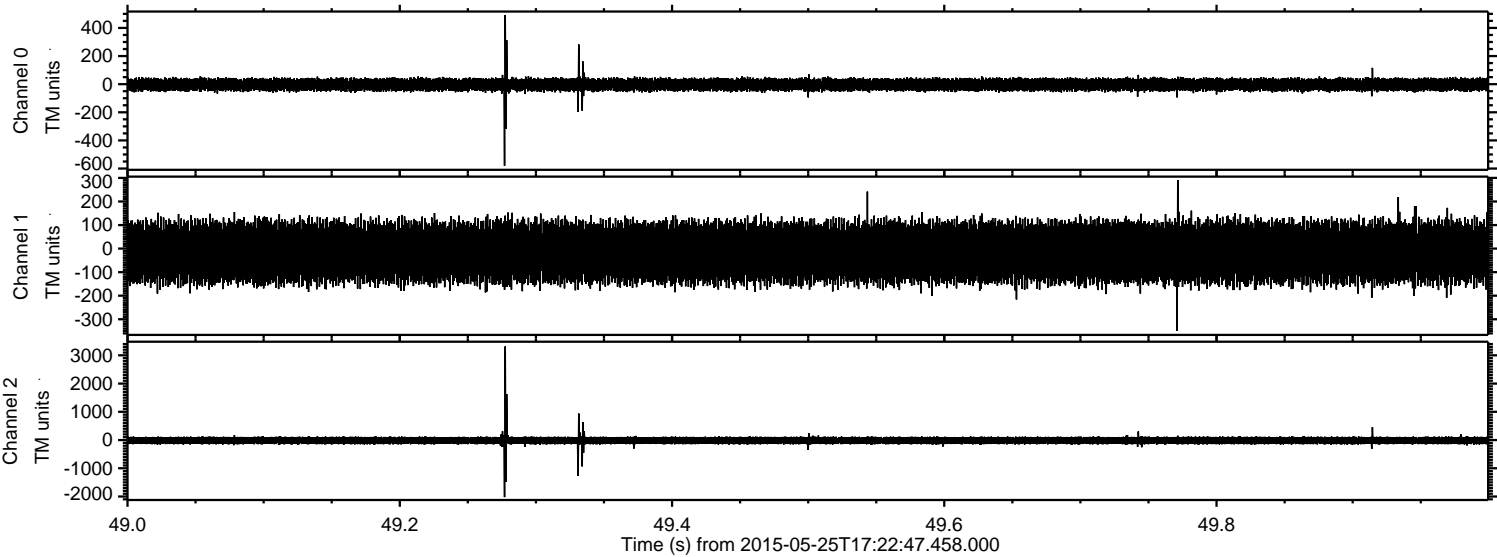

Channel 0  
mn: -580  
mx: 492  
 $\mu$ : -3.3  
 $\sigma$ : 23.7

Channel 1  
mn: -349  
mx: 291  
 $\mu$ : -16.1  
 $\sigma$ : 65.5

Channel 2  
mn: -2022  
mx: 3316  
 $\mu$ : -15.9  
 $\sigma$ : 73.7



Processed Mon May 25 19:29:56 2015 by ELM ver.2012-10-06 from 001\_\_elm20150525\_172246\_\_dat00.bin

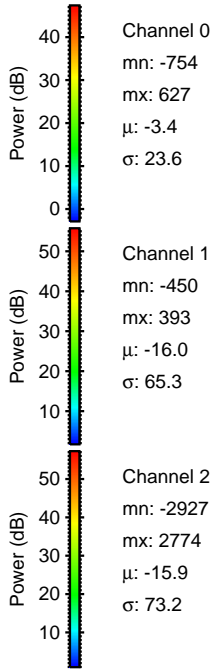
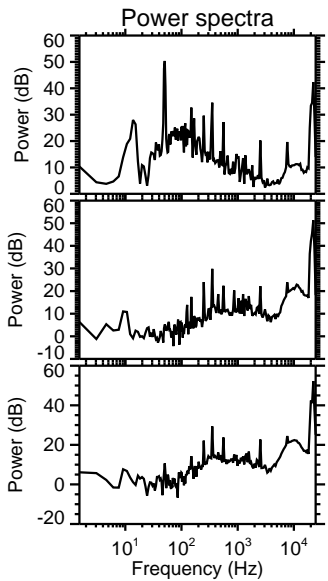
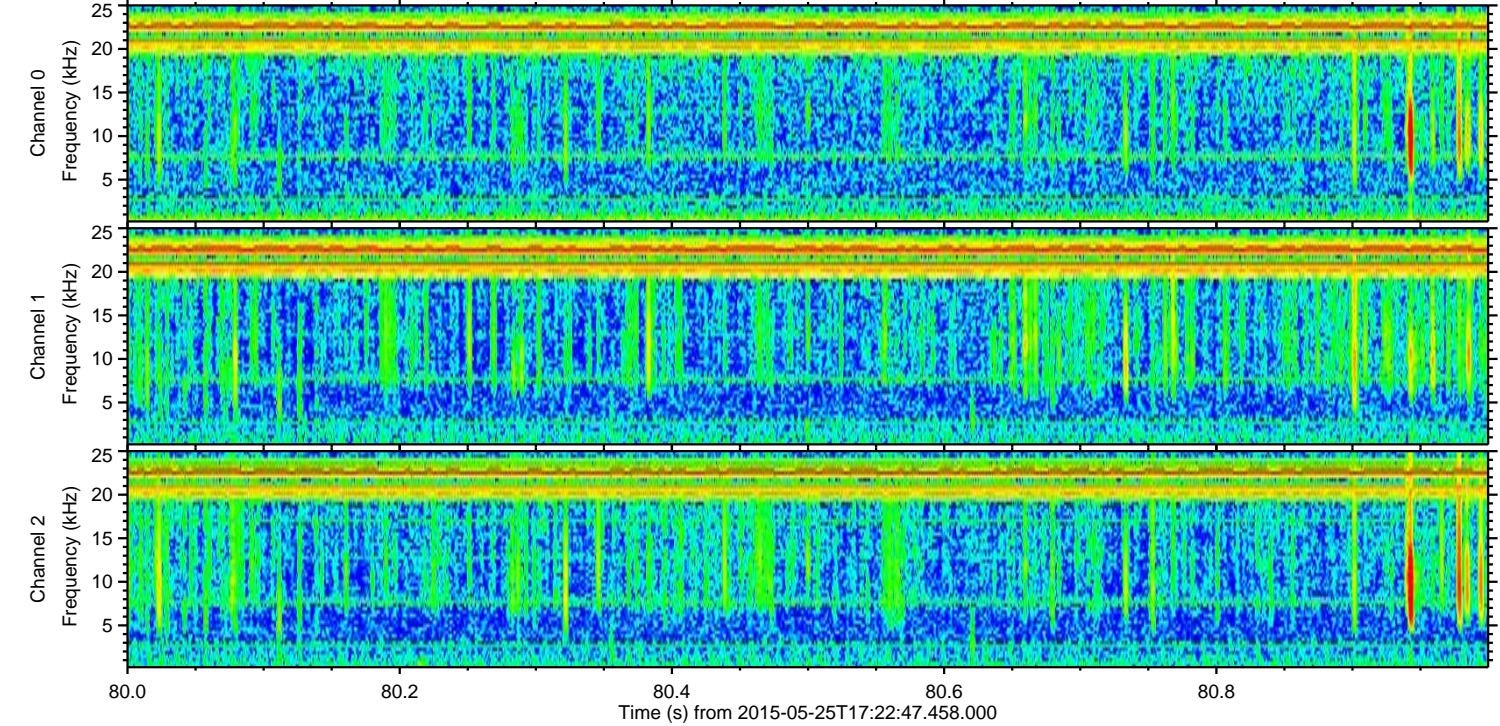
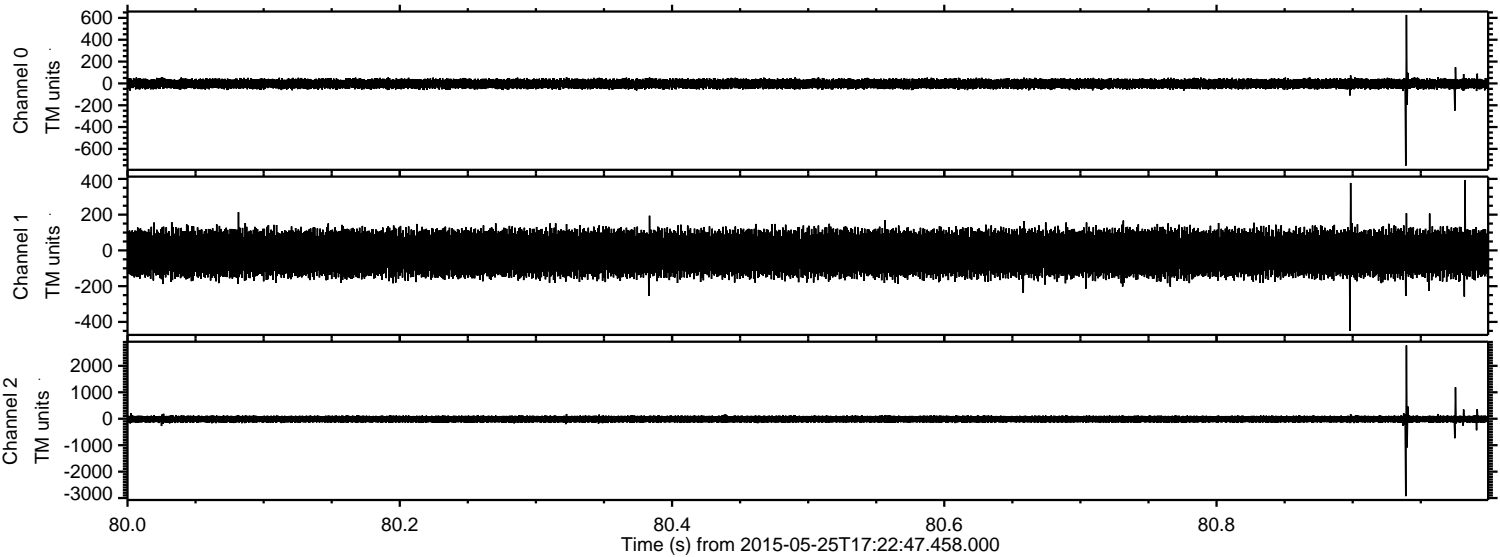



Processed Mon May 25 19:29:57 2015 by ELM ver.2012-10-06 from 001\_\_elm20150525\_172246\_\_dat00.bin

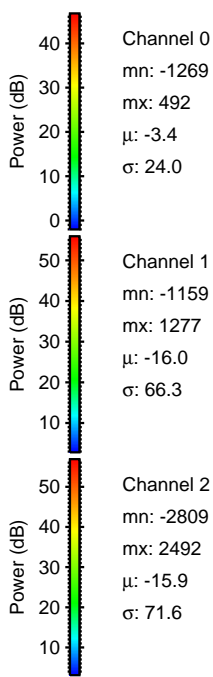
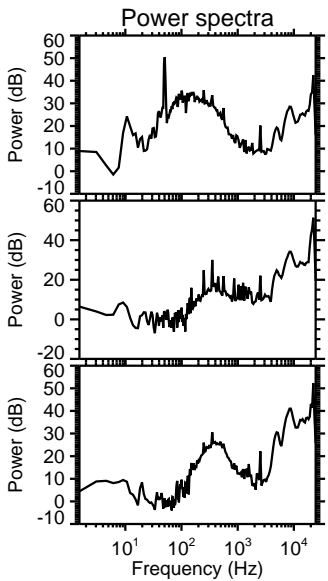
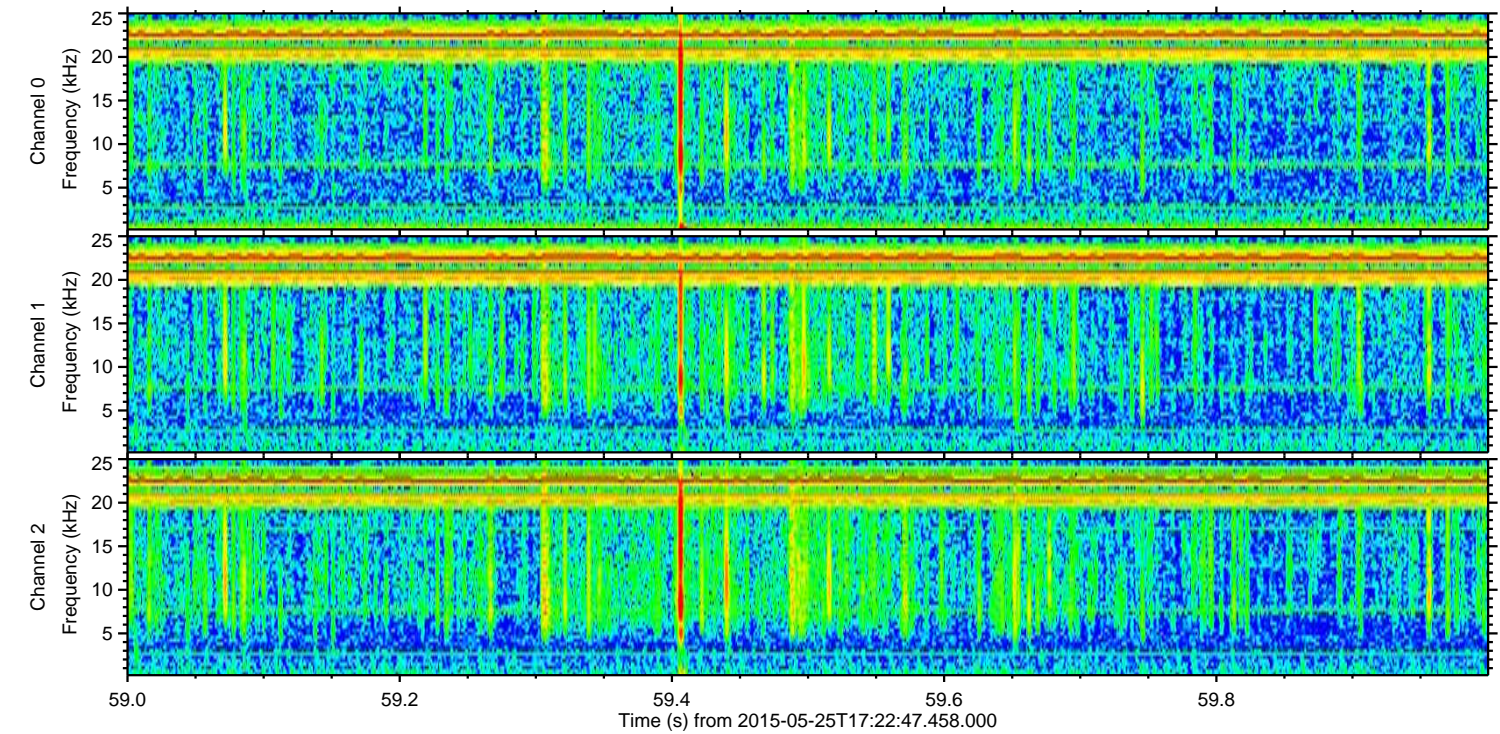
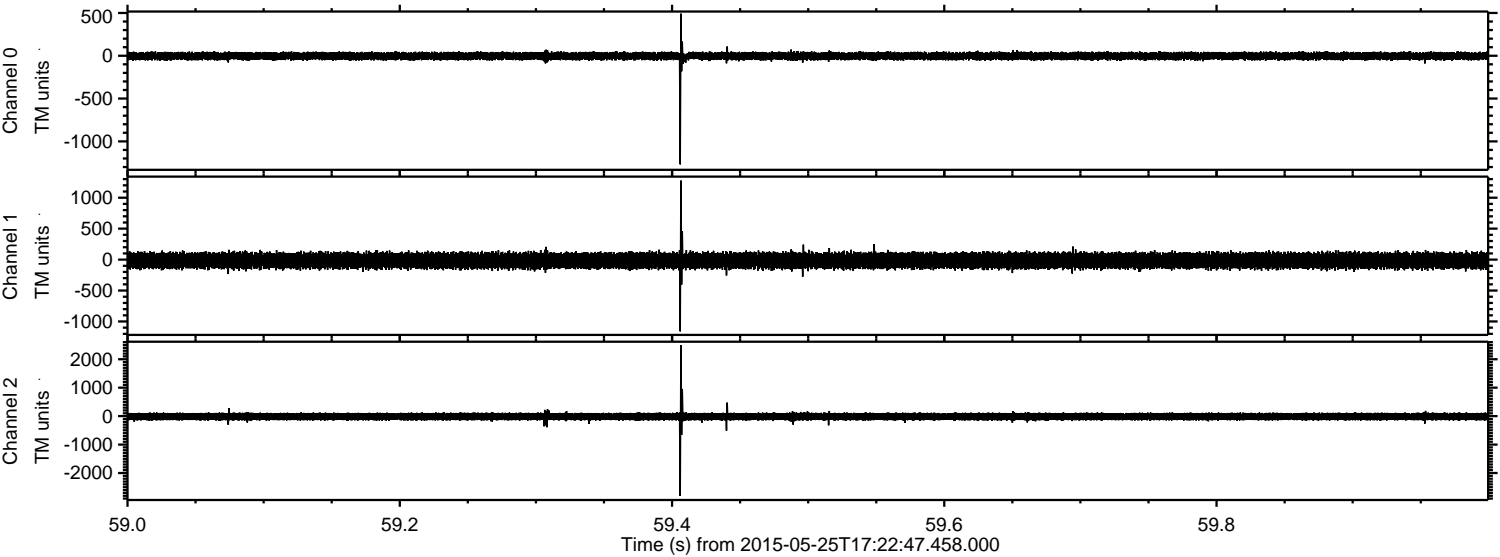

Channel 0  
mn: -1269  
mx: 492  
 $\mu$ : -3.4  
 $\sigma$ : 24.0

Channel 1  
mn: -1159  
mx: 1277  
 $\mu$ : -16.0  
 $\sigma$ : 66.3

Channel 2  
mn: -2809  
mx: 2492  
 $\mu$ : -15.9  
 $\sigma$ : 71.6



Processed Mon May 25 19:29:58 2015 by ELM ver.2012-10-06 from 001\_\_elm20150525\_172246\_\_dat00.bin

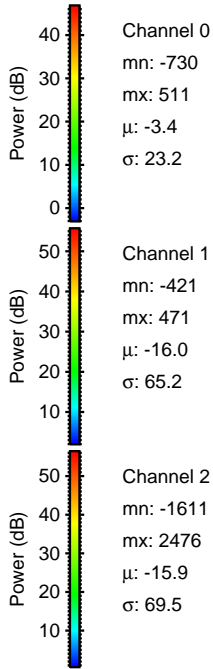
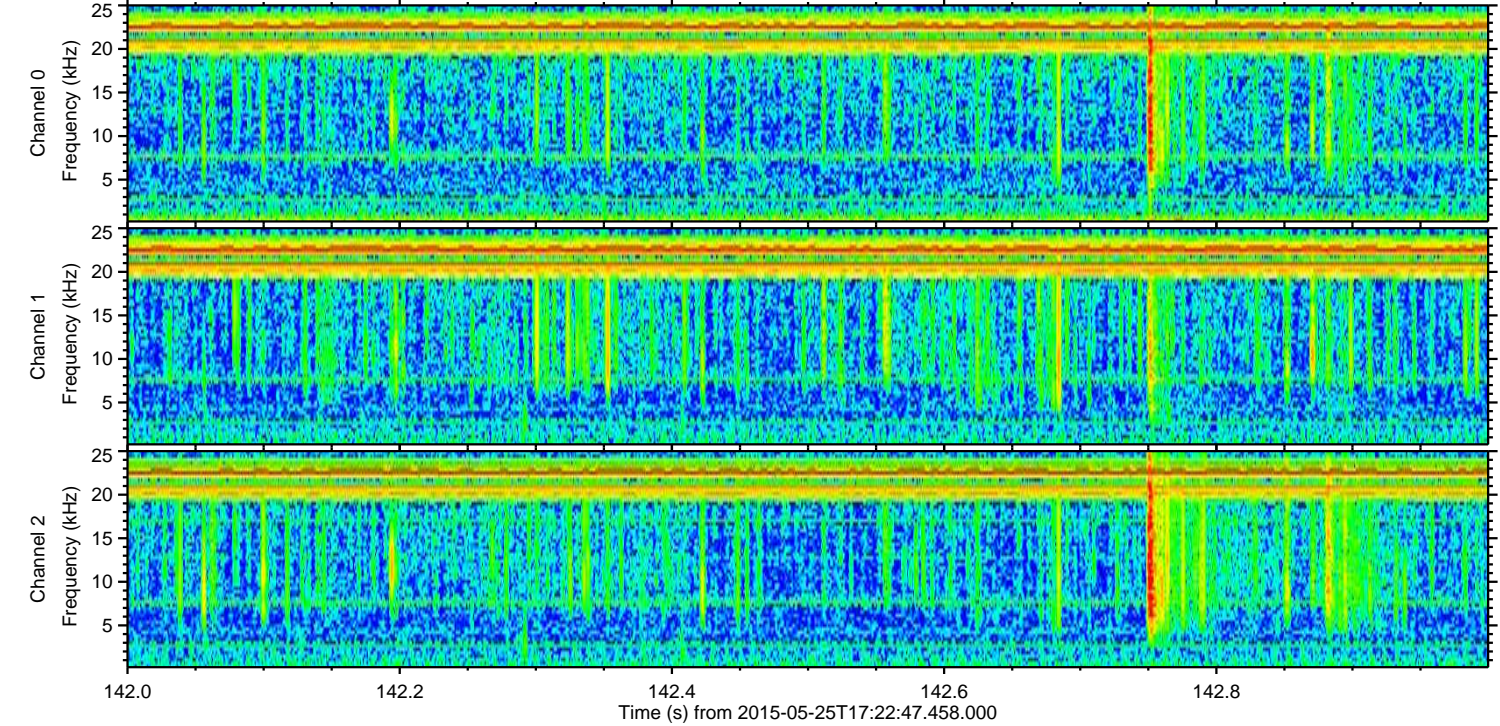
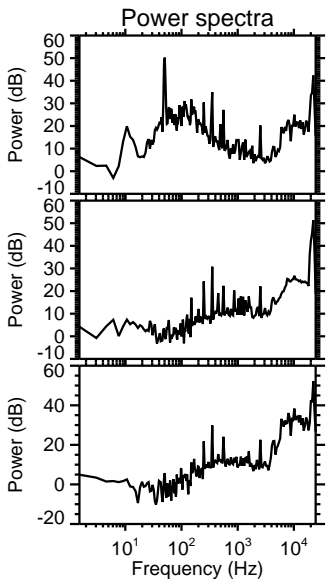
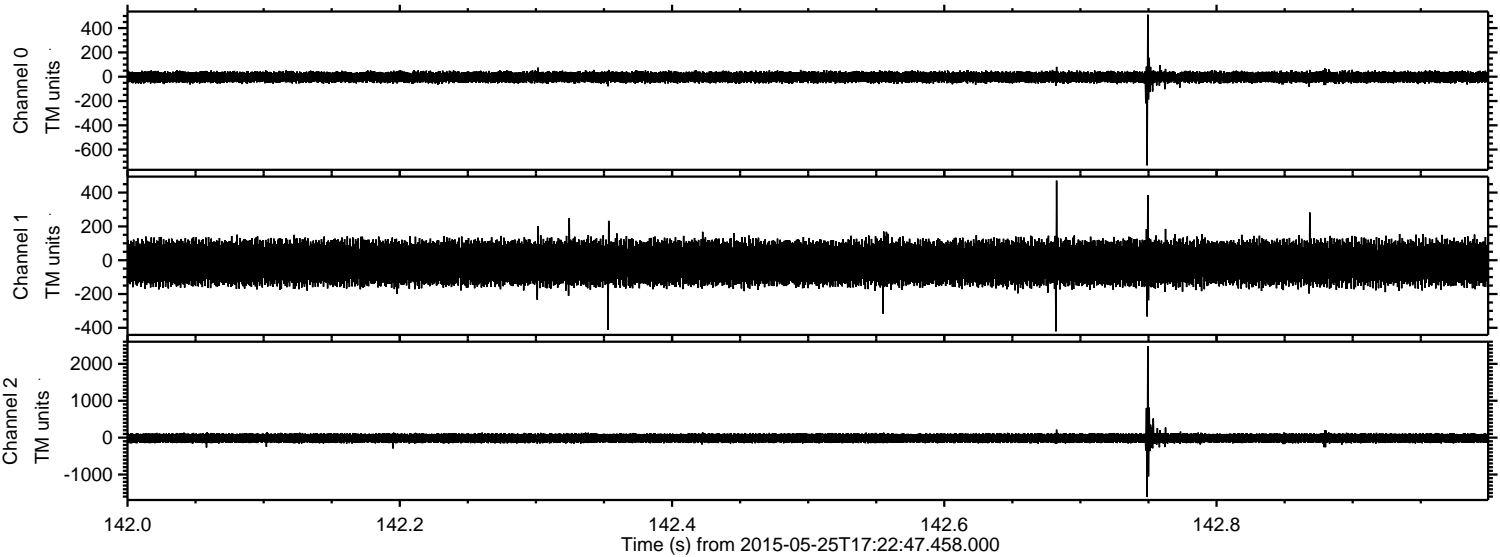



Processed Mon May 25 19:29:59 2015 by ELM ver.2012-10-06 from 001\_\_elm20150525\_172246\_\_dat00.bin

