

ELMAVAN 3D WAVEFORMS (Measured data sampled at 50 kHz) 49794 packets of 144 samples from 2015-05-25T15:02:42.669.999.

Processed Mon May 25 17:09:22 2015 by ELM ver.2012-10-06 from 001__elm20150525_150241__dat00.bin

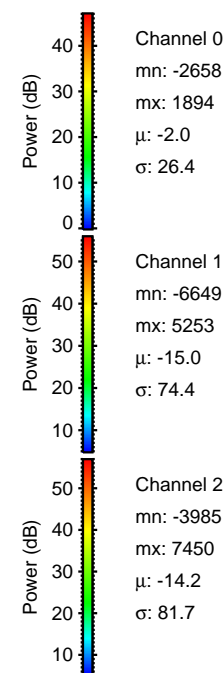

Processed Mon May 25 17:09:33 2015 by ELM ver.2012-10-06 from 001__elm20150525_150241__dat00.bin

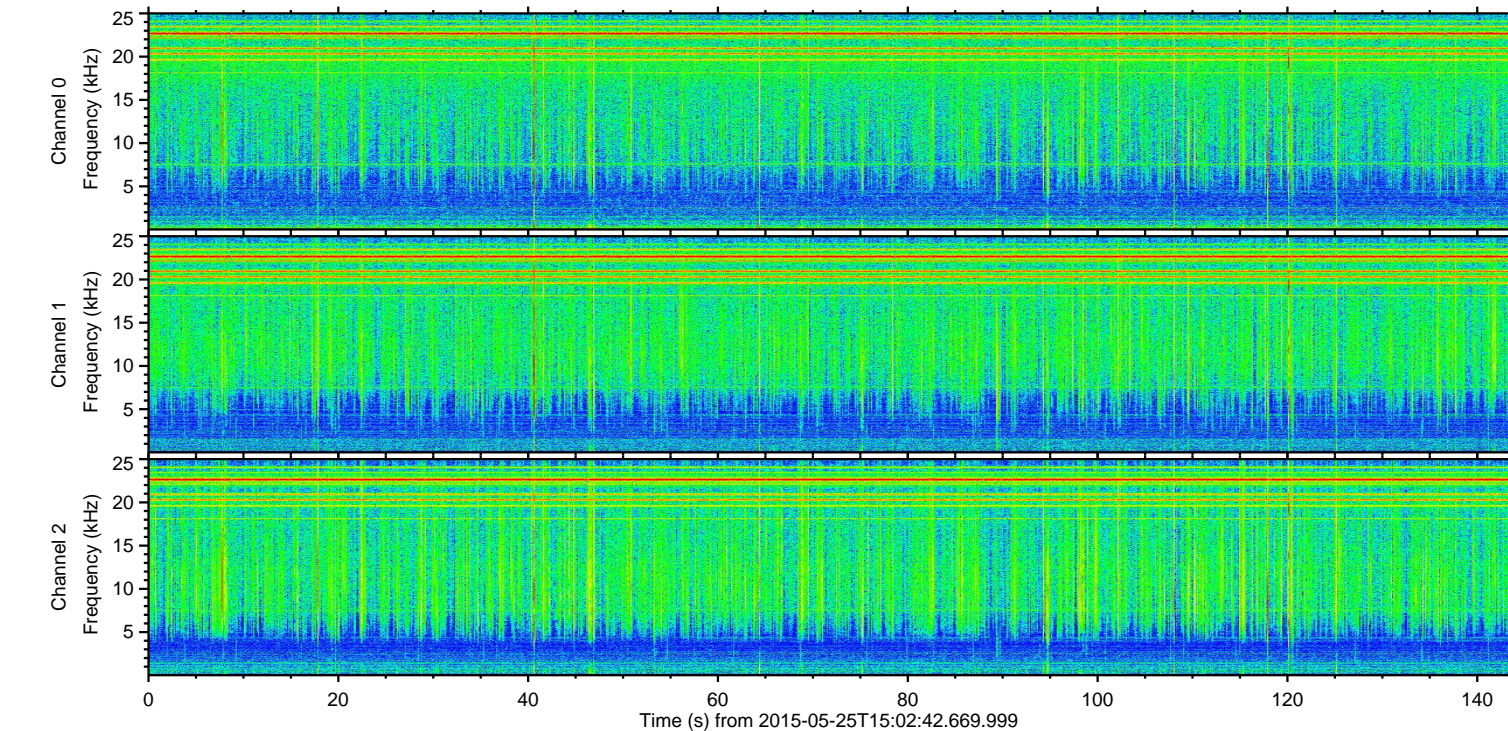
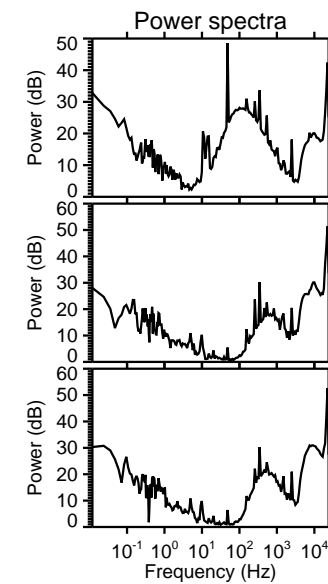
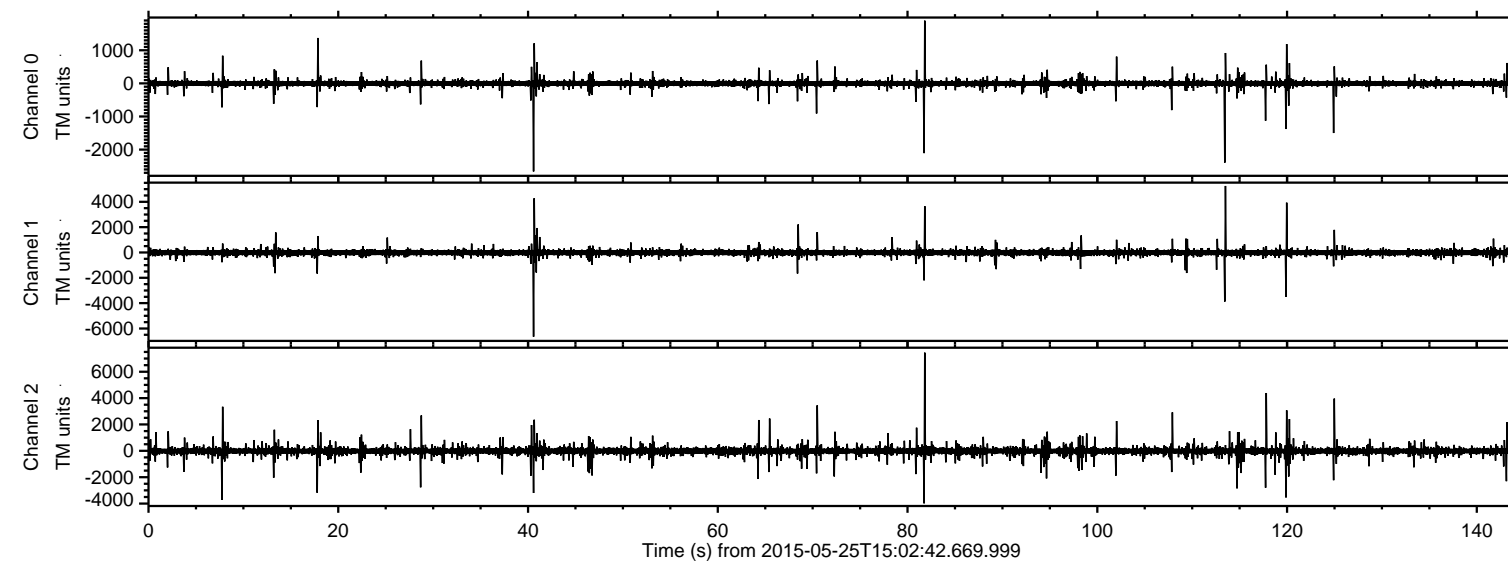
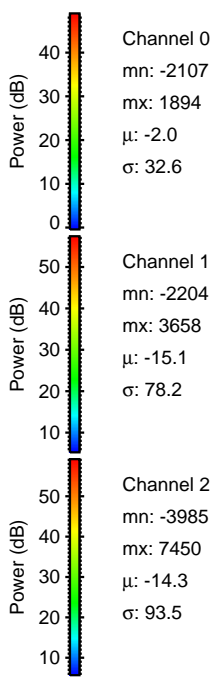
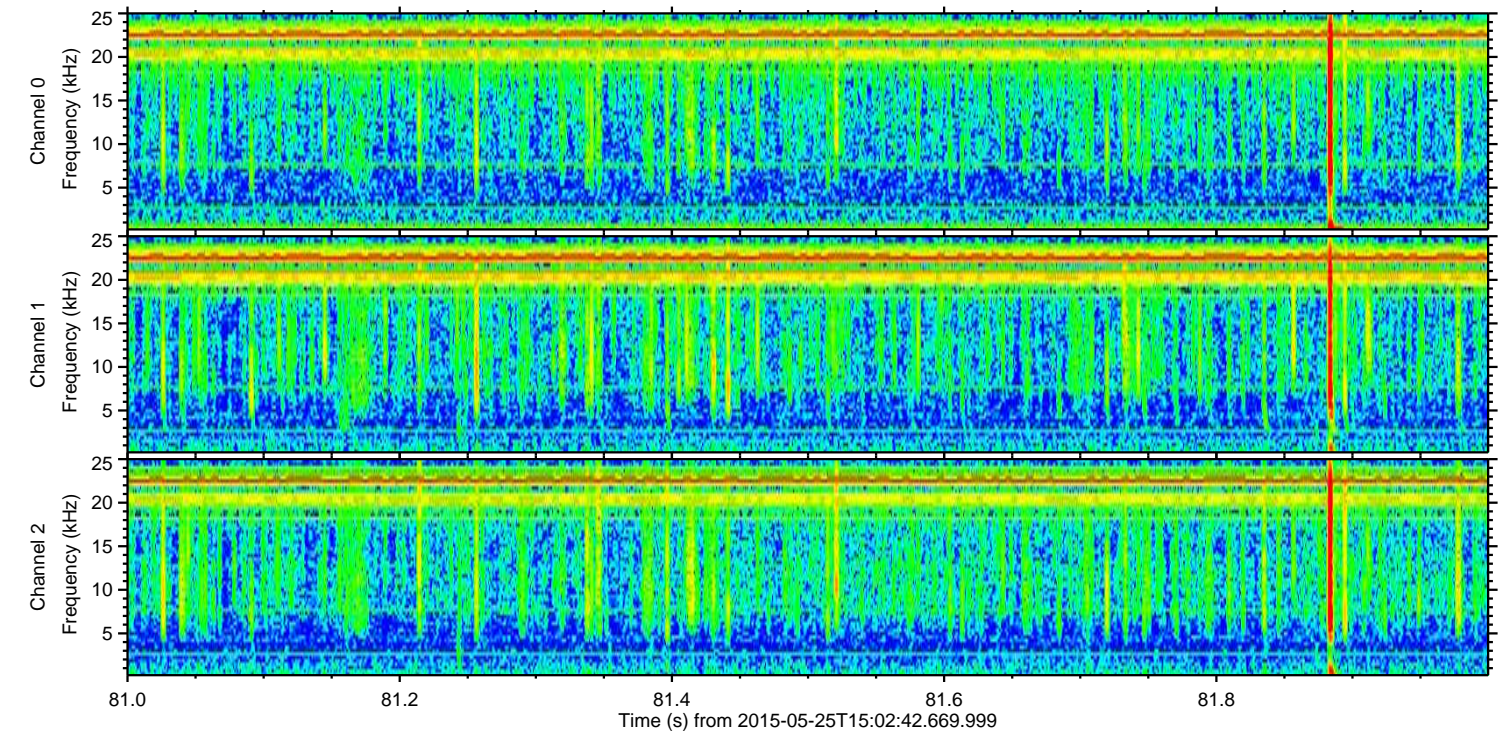
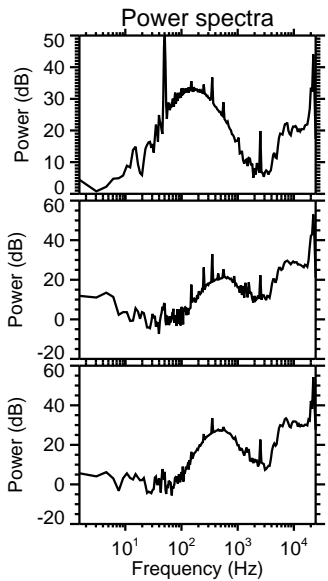
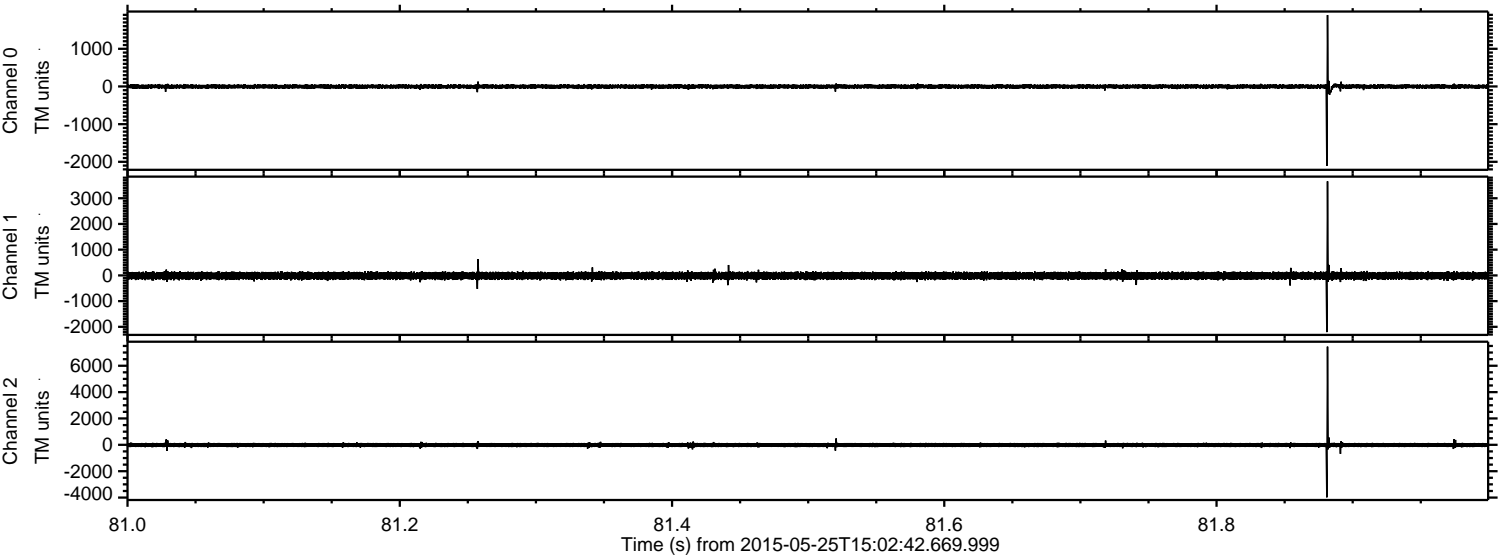

Processed Mon May 25 17:09:34 2015 by ELM ver.2012-10-06 from 001__elm20150525_150241__dat00.bin

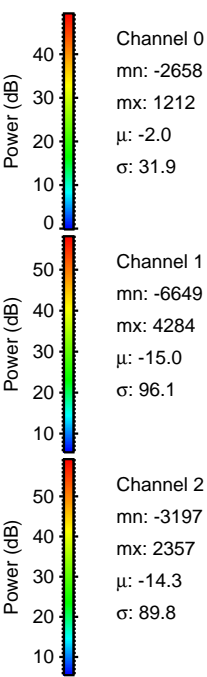
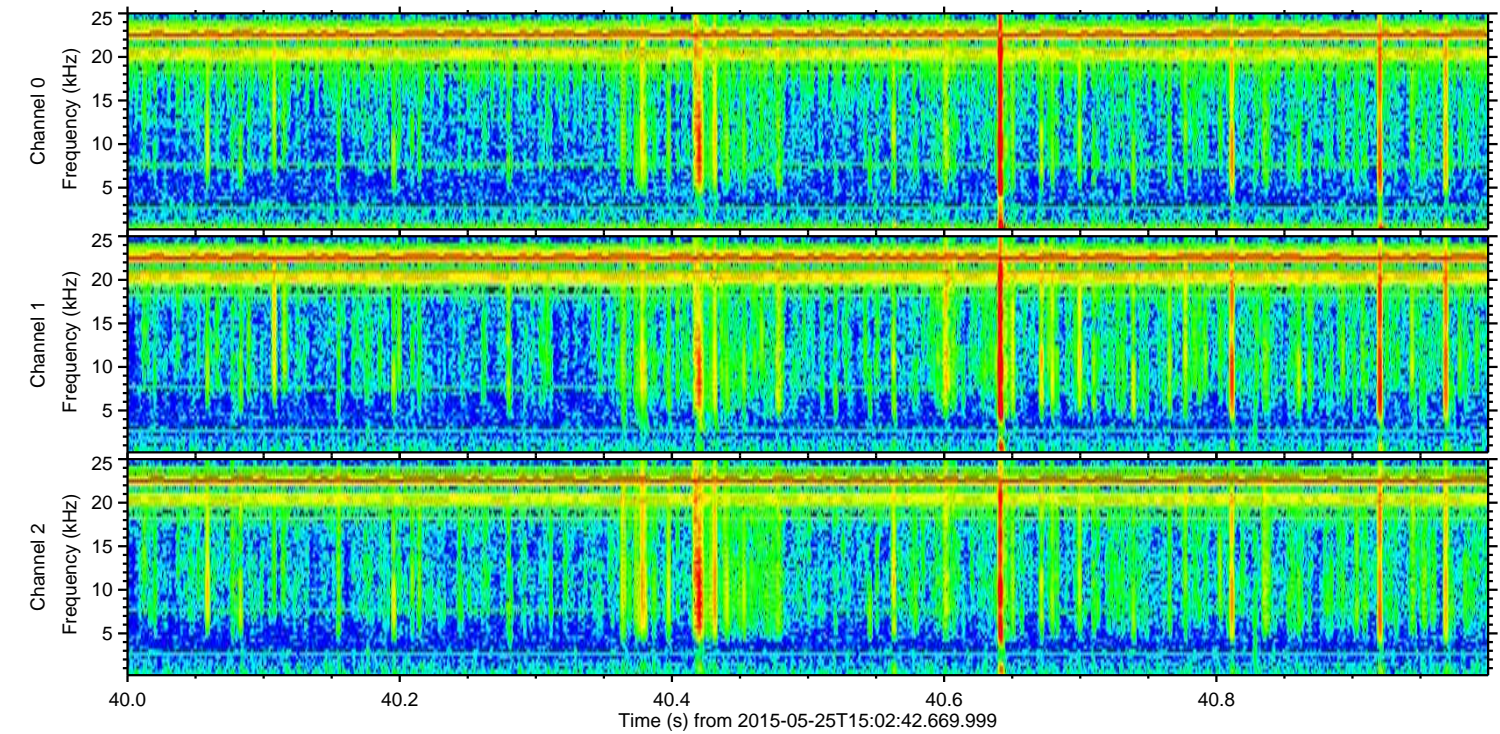
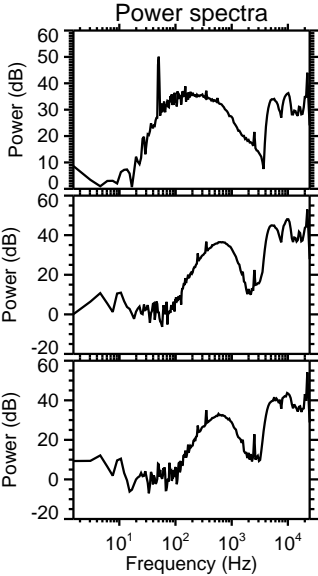
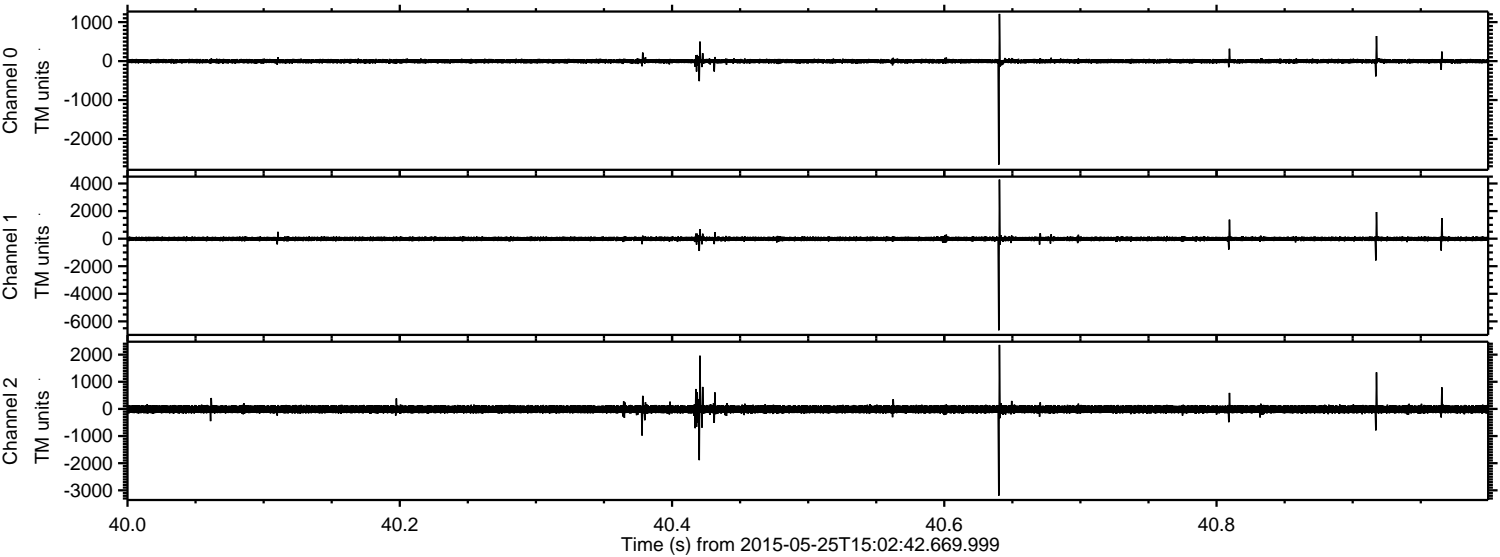

ELMAVAN 3D WAVEFORMS (Measured data sampled at 50 kHz) 49794 packets of 144 samples from 2015-05-25T15:02:42.669.999. Part 114/144

Processed Mon May 25 17:09:35 2015 by ELM ver.2012-10-06 from 001__elm20150525_150241__dat00.bin

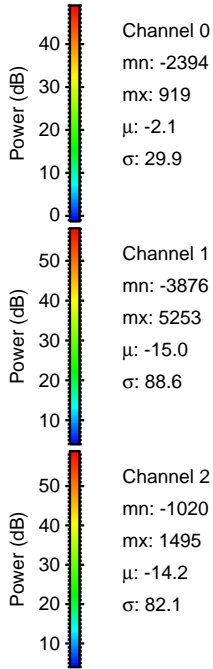
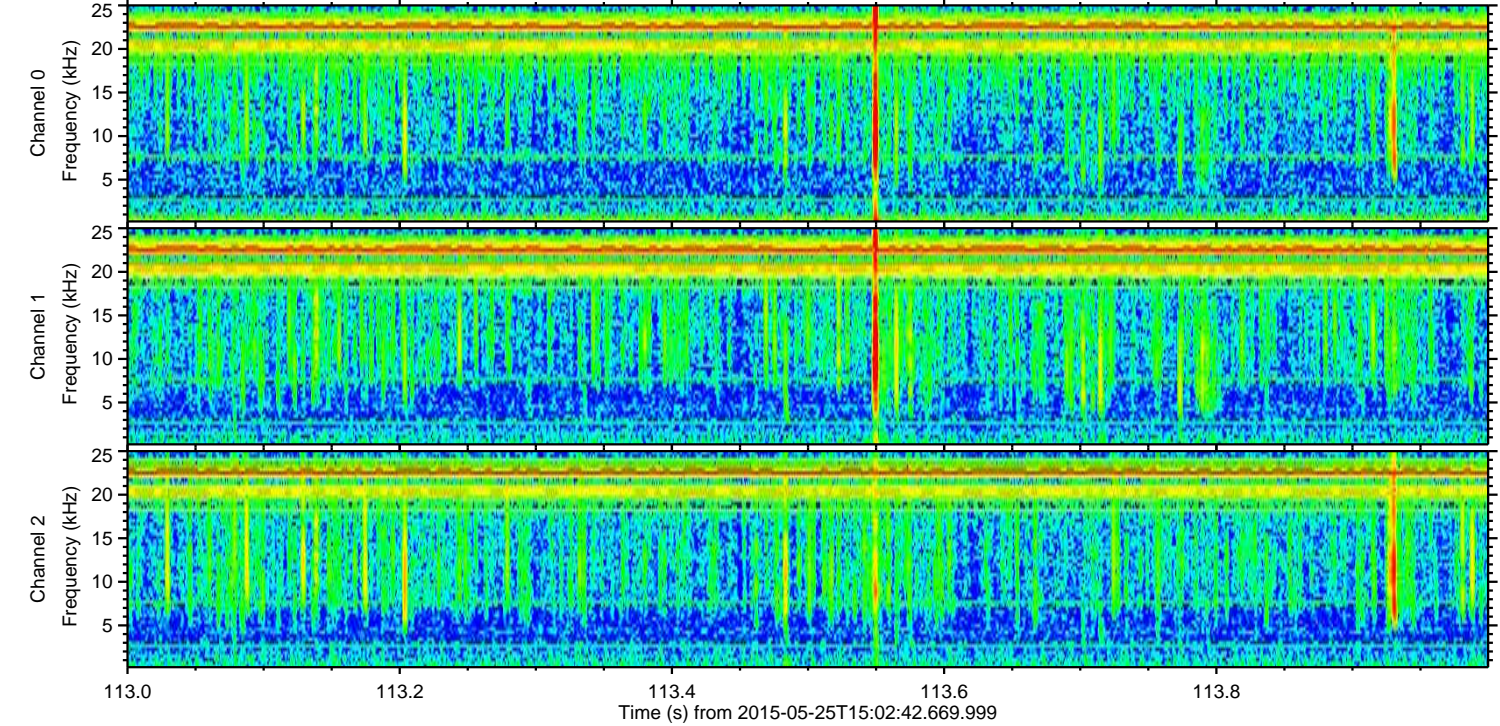
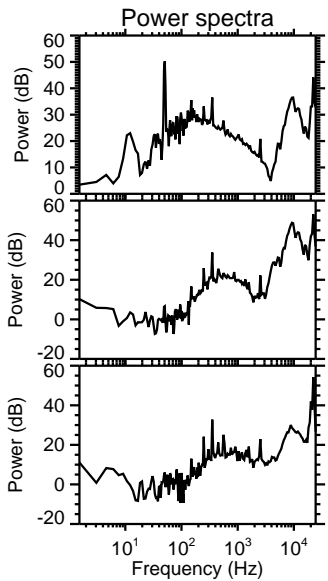
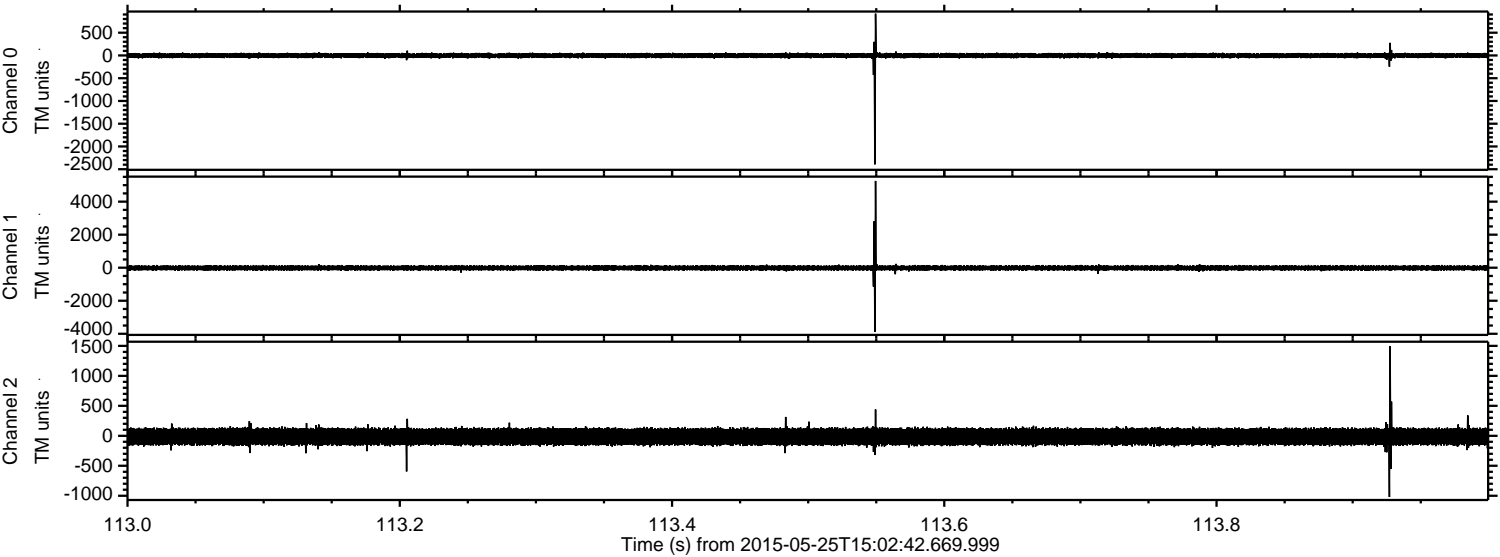

ELMAVAN 3D WAVEFORMS (Measured data sampled at 50 kHz) 49794 packets of 144 samples from 2015-05-25T15:02:42.669.999. Part 118/144

Processed Mon May 25 17:09:36 2015 by ELM ver.2012-10-06 from 001__elm20150525_150241__dat00.bin

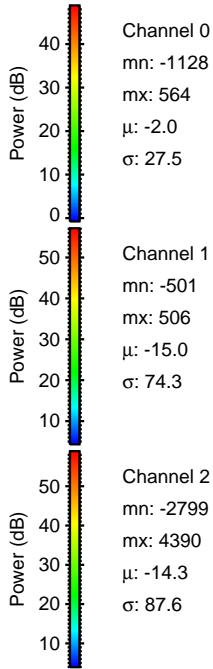
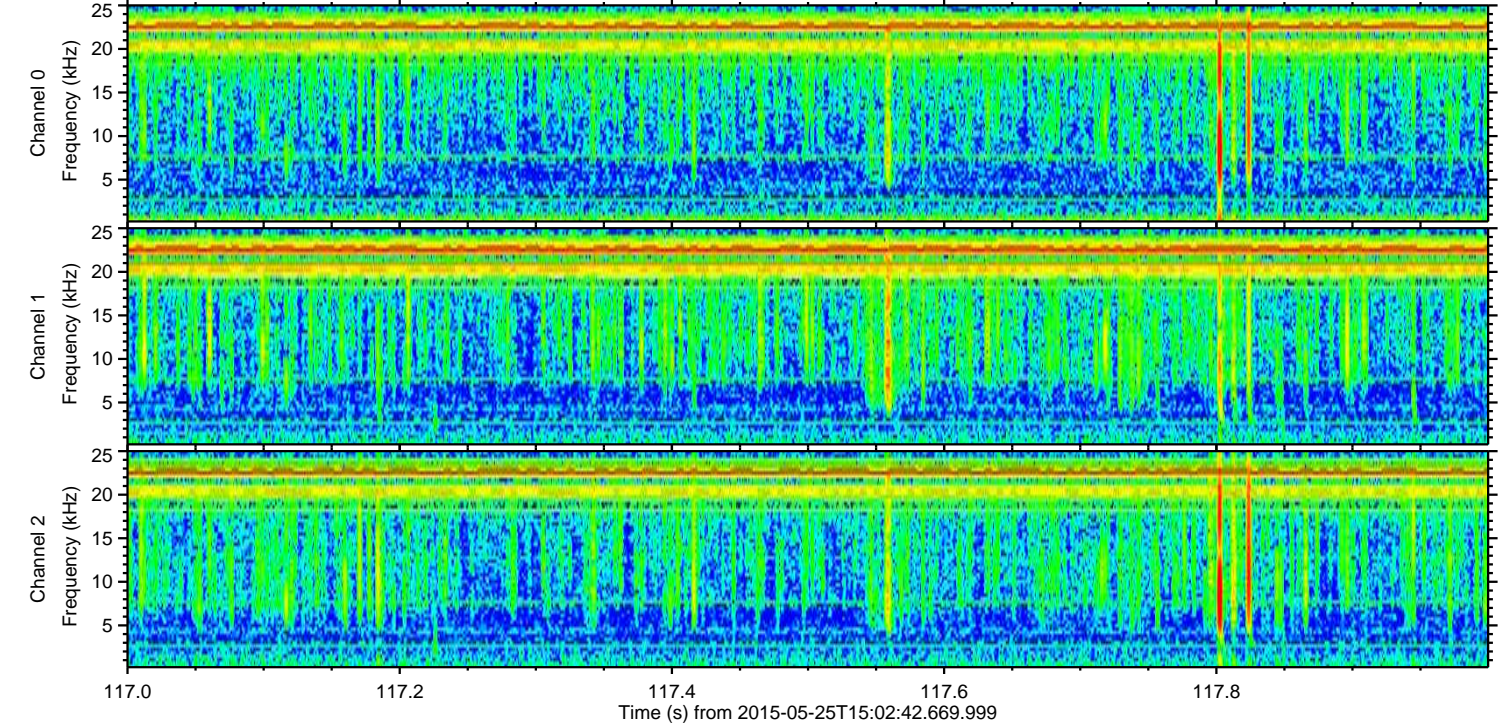
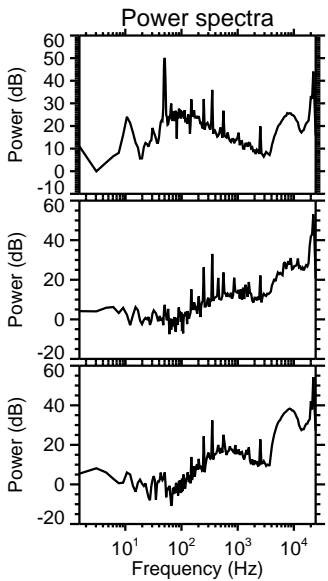
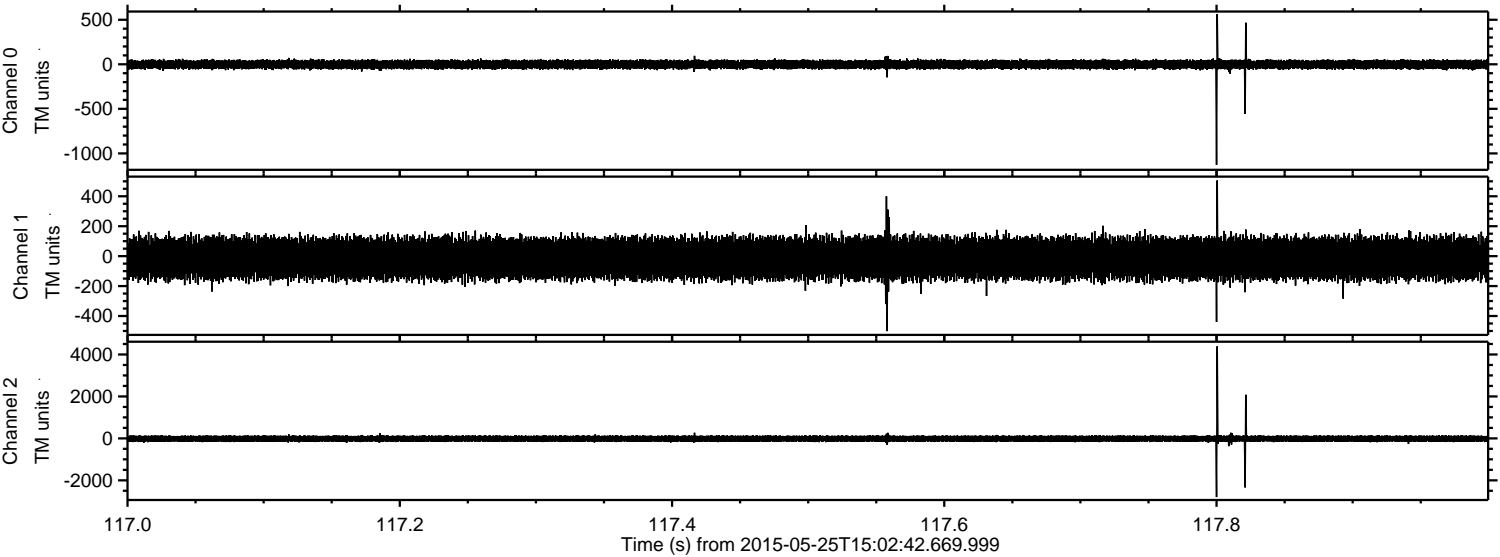

ELMAVAN 3D WAVEFORMS (Measured data sampled at 50 kHz) 49794 packets of 144 samples from 2015-05-25T15:02:42.669.999. Part 126/144

Processed Mon May 25 17:09:37 2015 by ELM ver.2012-10-06 from 001__elm20150525_150241__dat00.bin

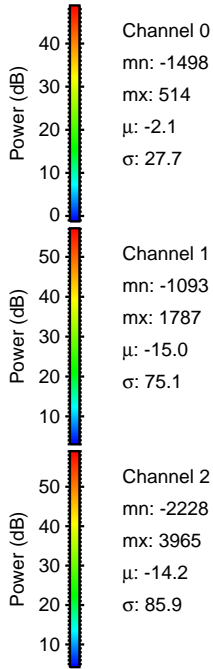
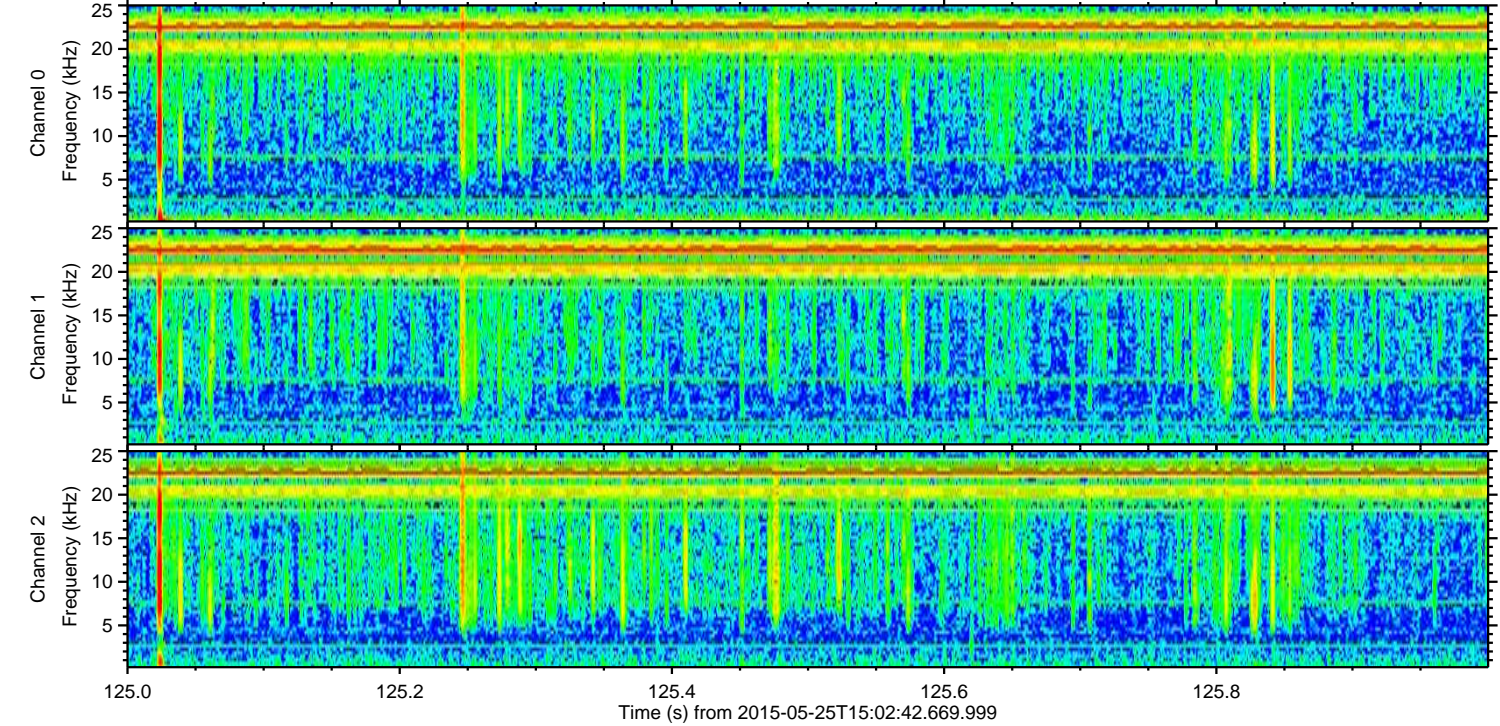
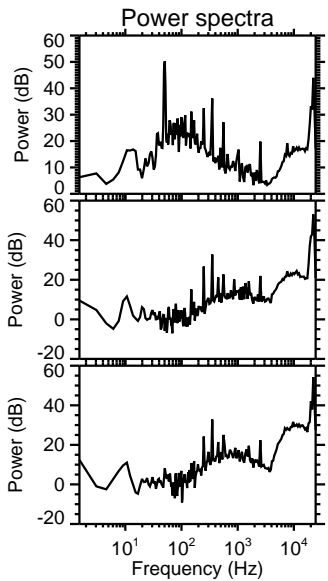
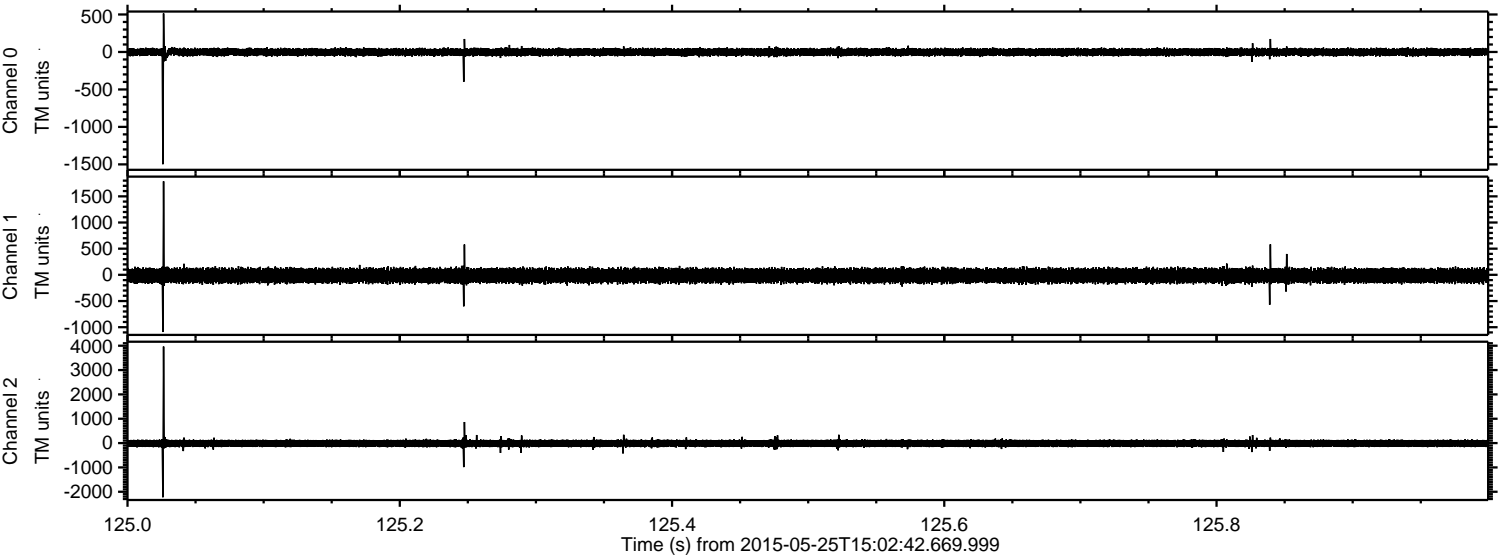

ELMAVAN 3D WAVEFORMS (Measured data sampled at 50 kHz) 49794 packets of 144 samples from 2015-05-25T15:02:42.669.999. Part 120/144

Processed Mon May 25 17:09:38 2015 by ELM ver.2012-10-06 from 001__elm20150525_150241__dat00.bin

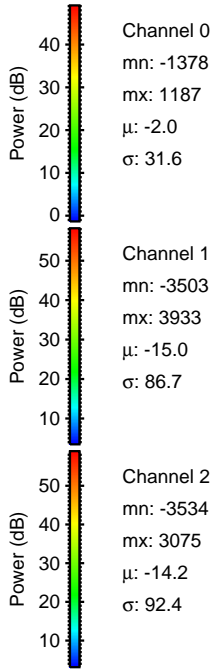
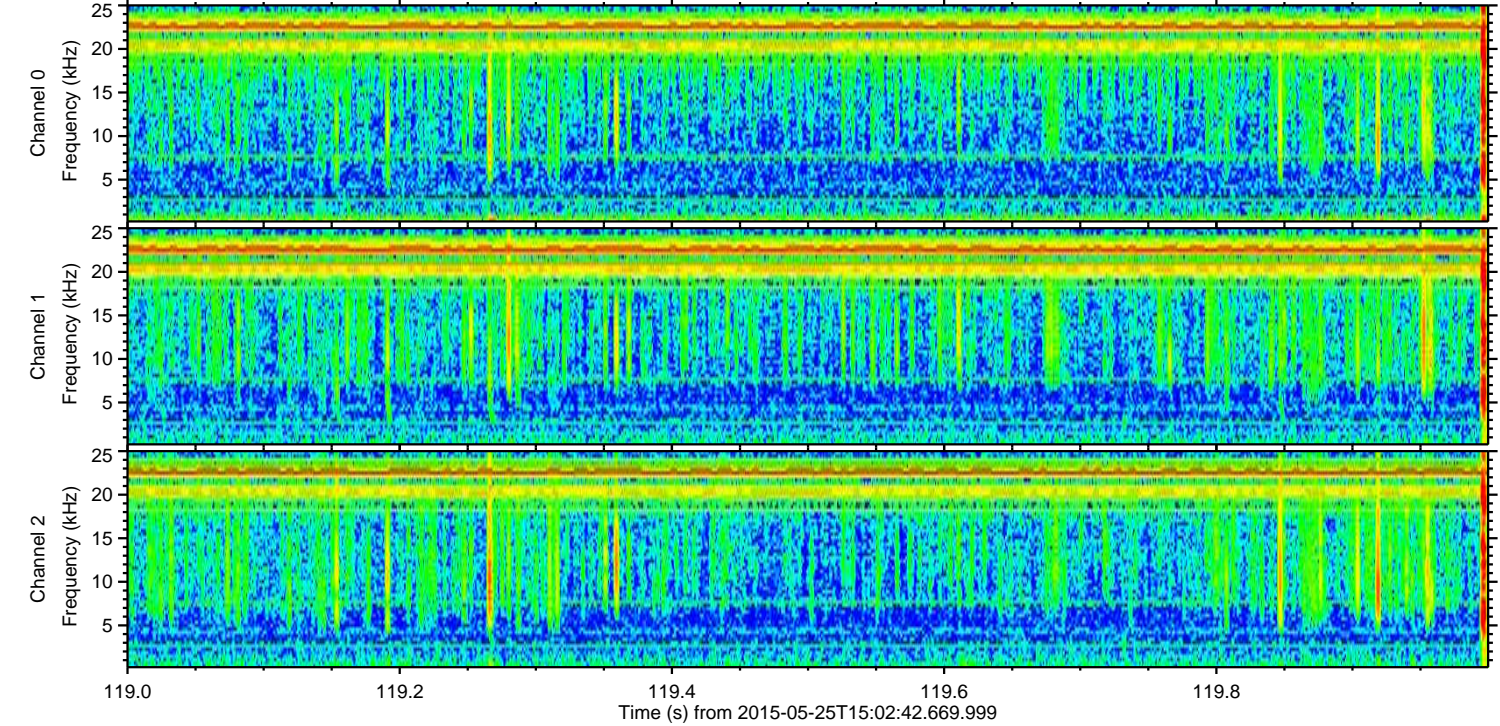
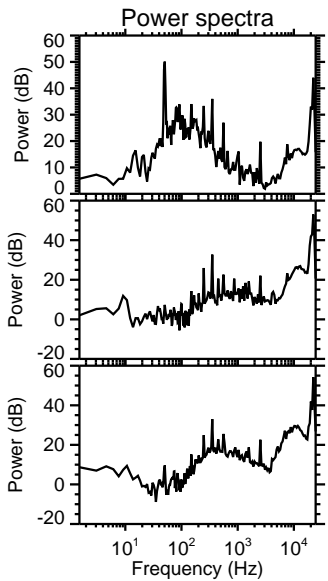
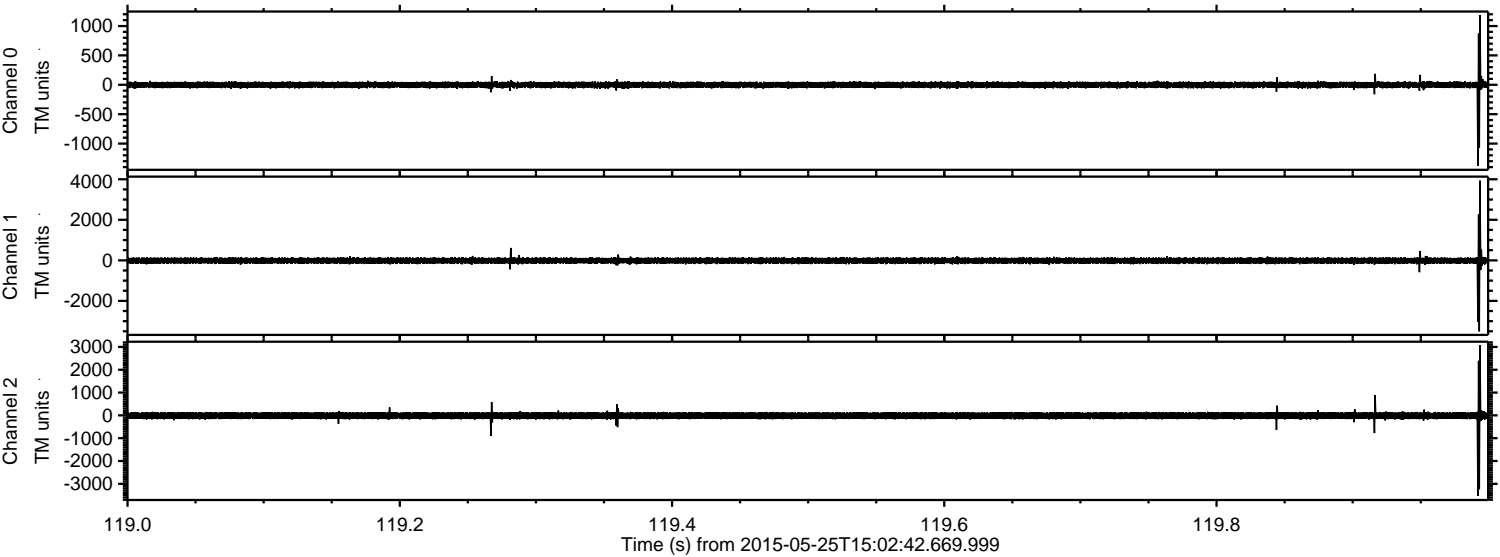

Processed Mon May 25 17:09:39 2015 by ELM ver.2012-10-06 from 001__elm20150525_150241__dat00.bin

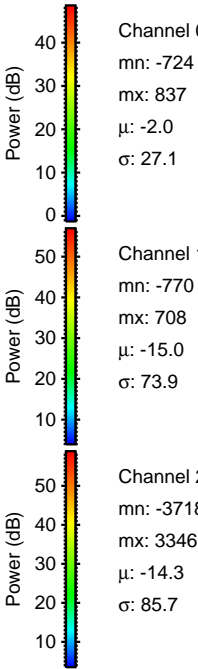
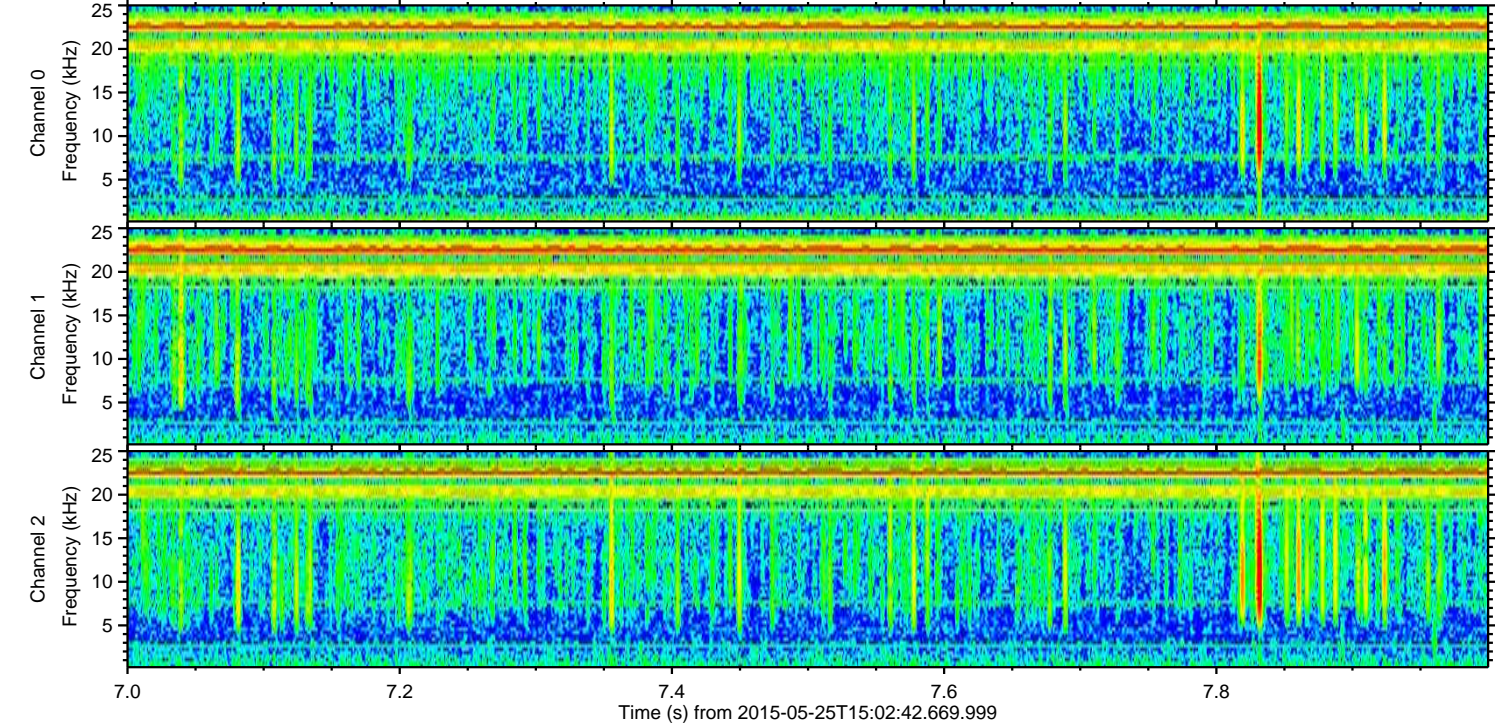
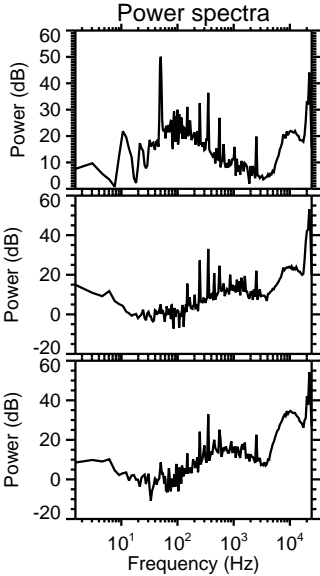
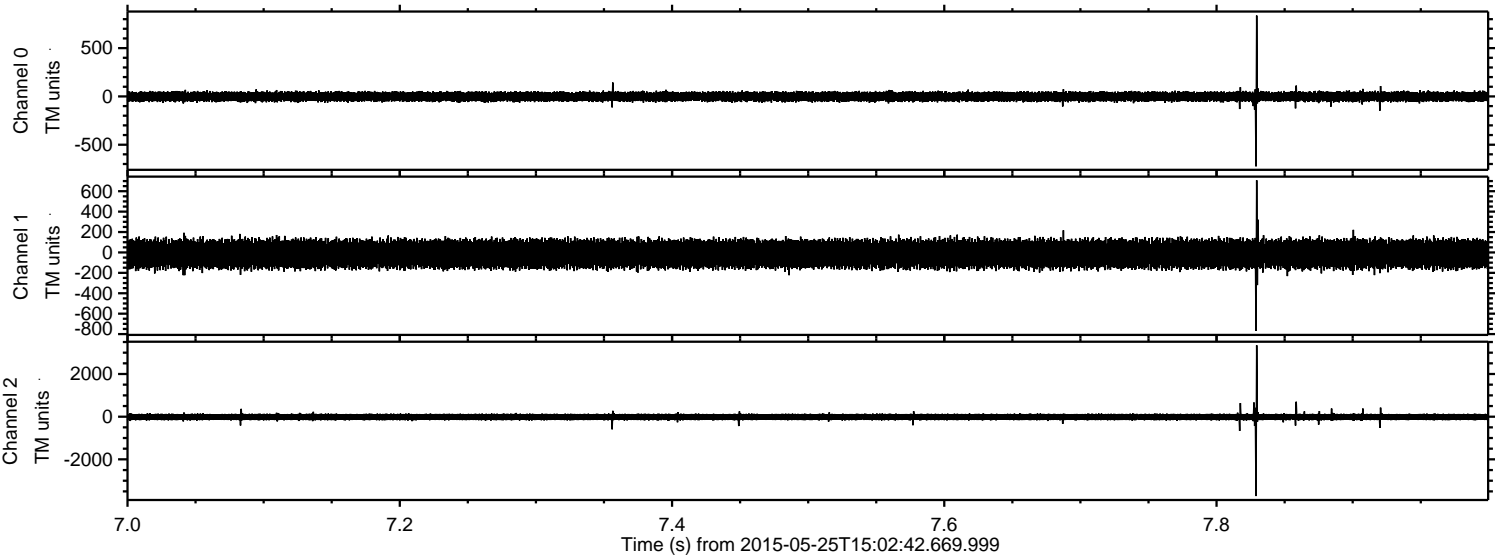

Processed Mon May 25 17:09:40 2015 by ELM ver.2012-10-06 from 001__elm20150525_150241__dat00.bin

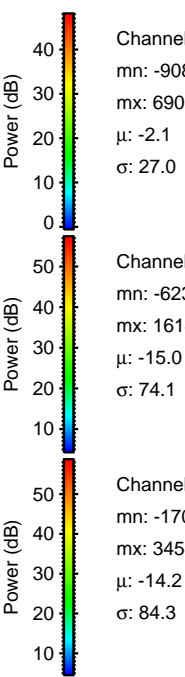
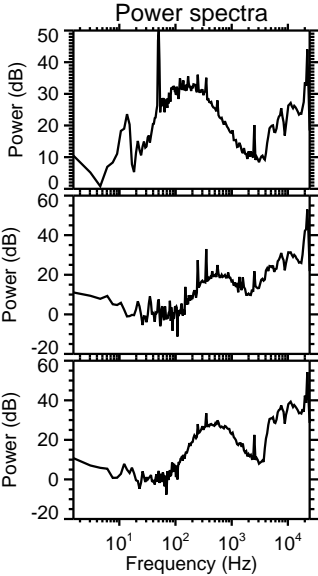
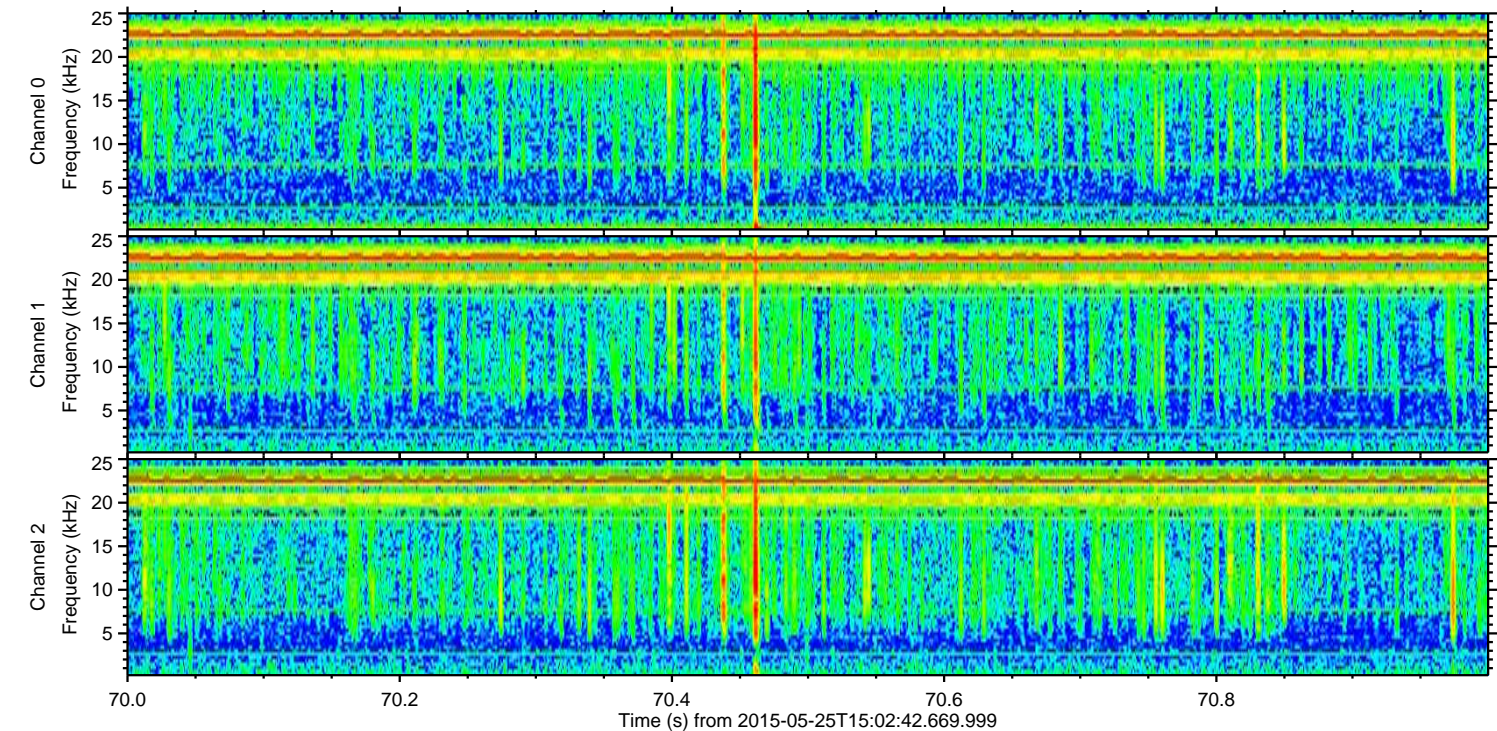
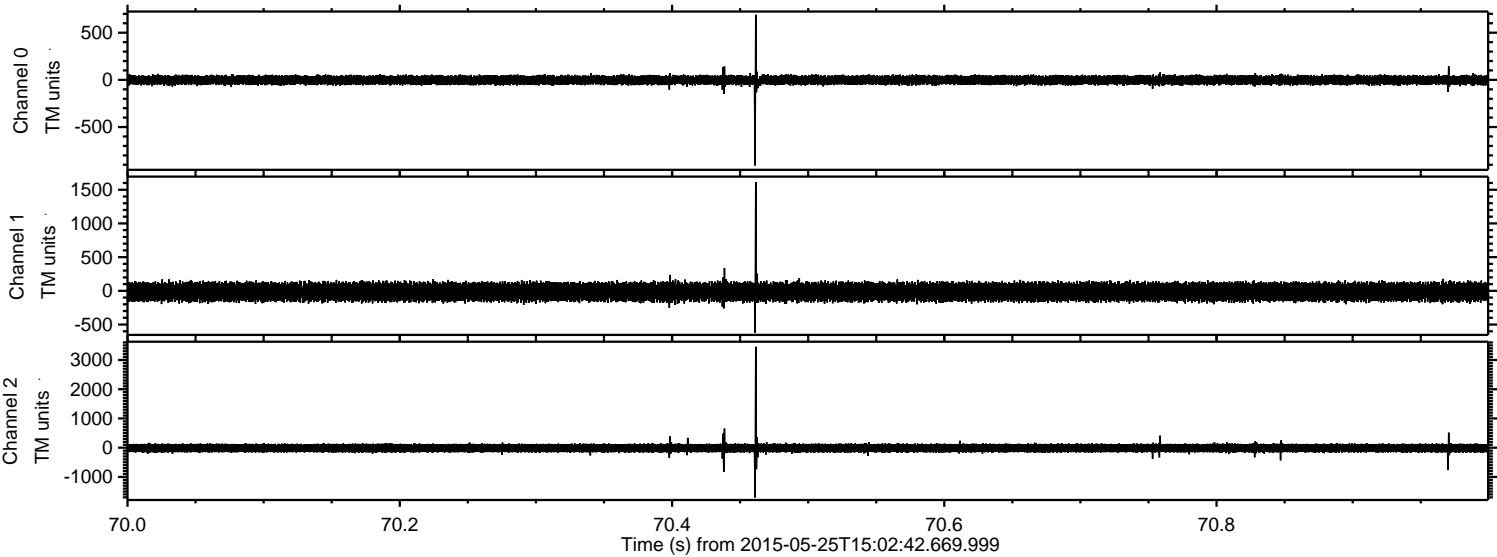

Processed Mon May 25 17:09:40 2015 by ELM ver.2012-10-06 from 001__elm20150525_150241__dat00.bin

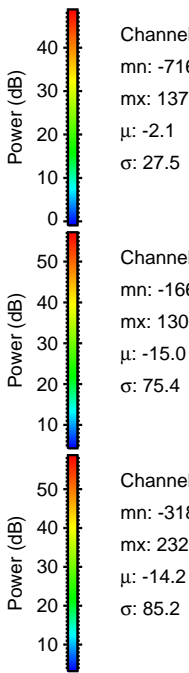
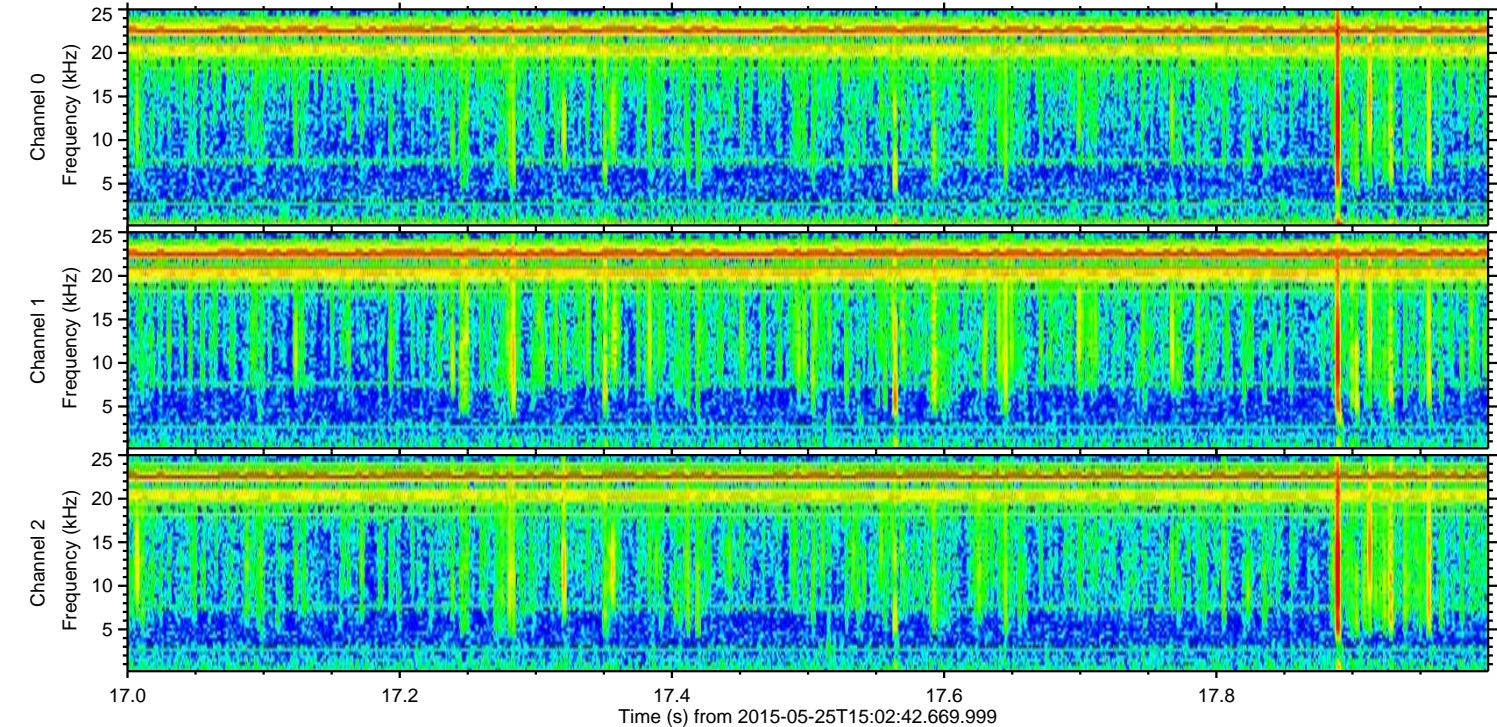
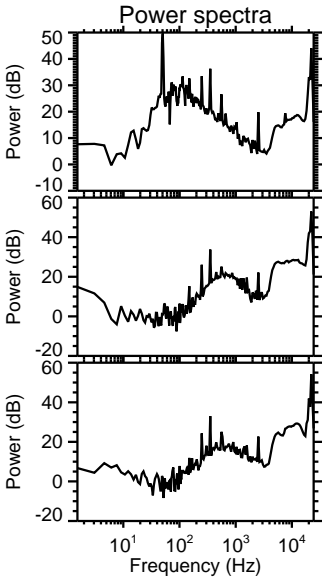
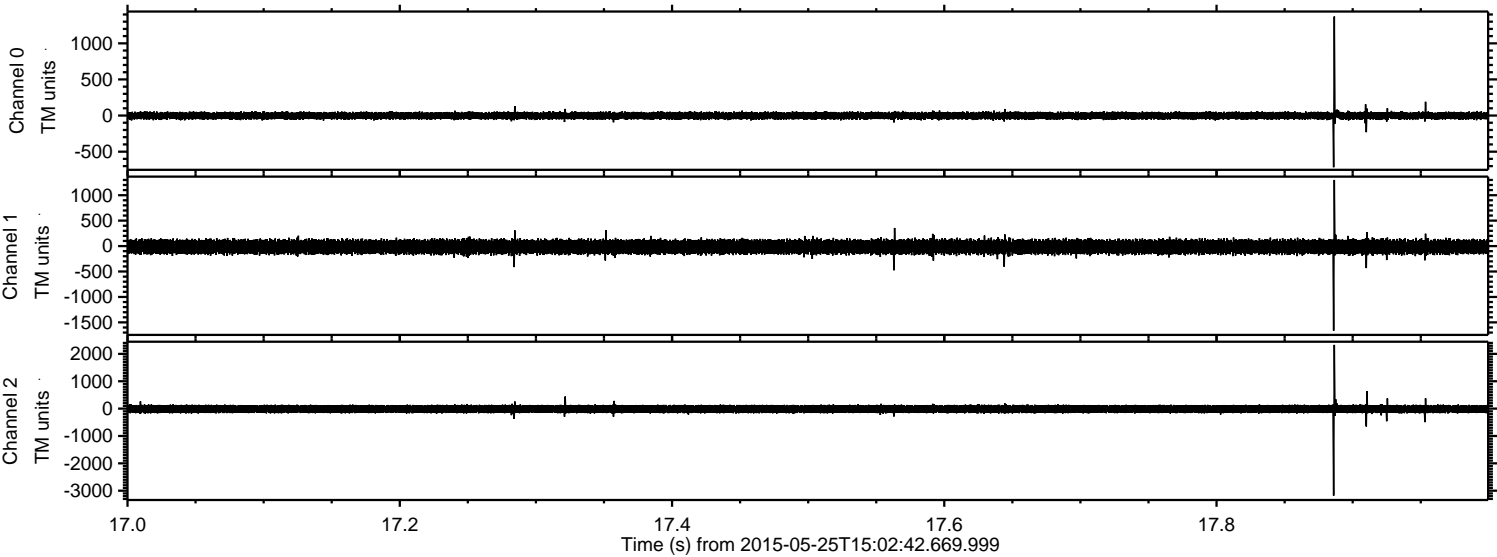

Channel 0
mn: -716
mx: 1372
 μ : -2.1
 σ : 27.5

Channel 1
mn: -1663
mx: 1300
 μ : -15.0
 σ : 75.4

Channel 2
mn: -3181
mx: 2329
 μ : -14.2
 σ : 85.2

Processed Mon May 25 17:09:41 2015 by ELM ver.2012-10-06 from 001__elm20150525_150241__dat00.bin

