

ELMAVAN 3D WAVEFORMS (Measured data sampled at 50 kHz) 49791 packets of 144 samples from 2015-05-25T14:52:42.326.999.

Processed Mon May 25 16:59:46 2015 by ELM ver.2012-10-06 from 001__elm20150525_145241__dat00.bin

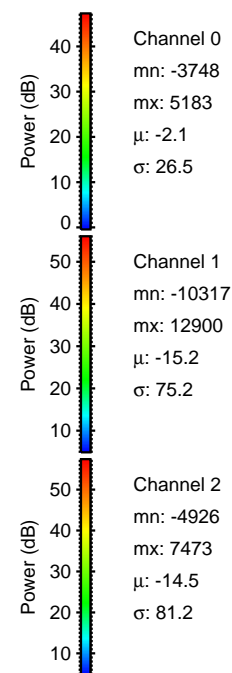

Processed Mon May 25 16:59:58 2015 by ELM ver.2012-10-06 from 001__elm20150525_145241__dat00.bin

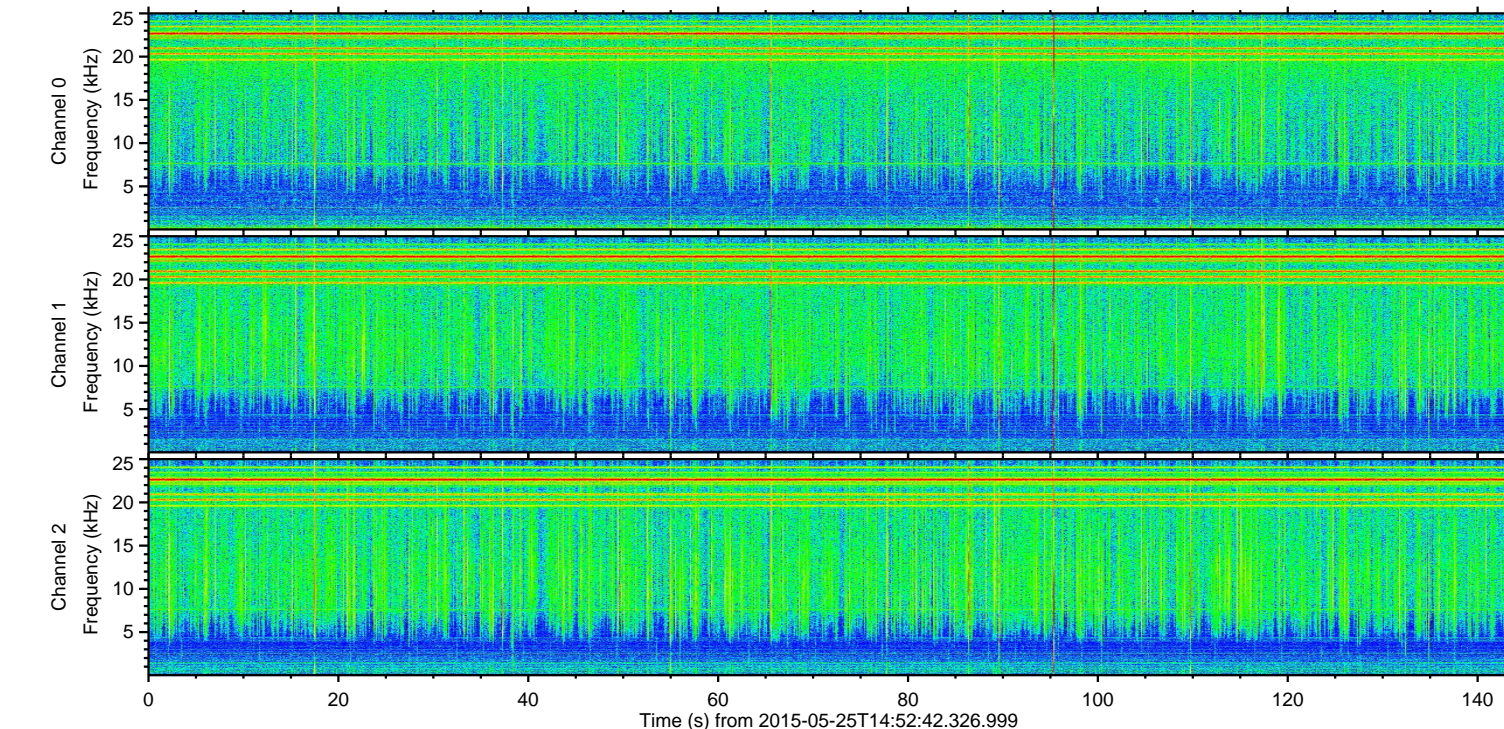
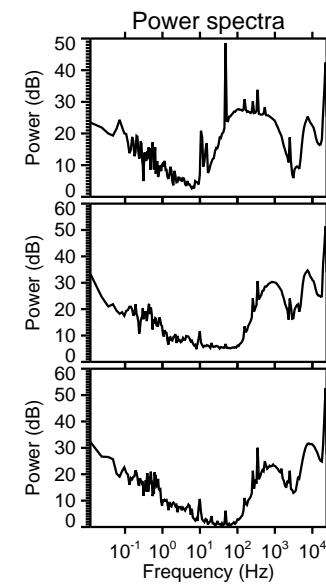
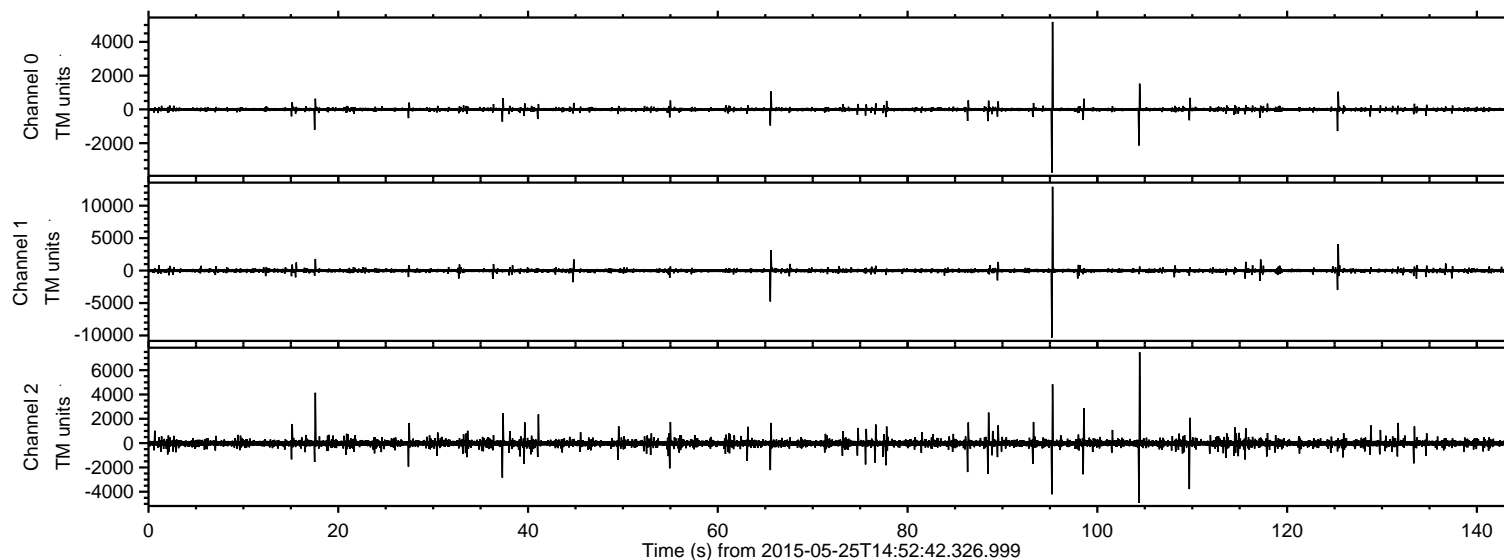
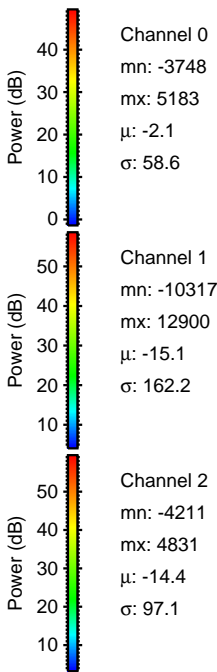
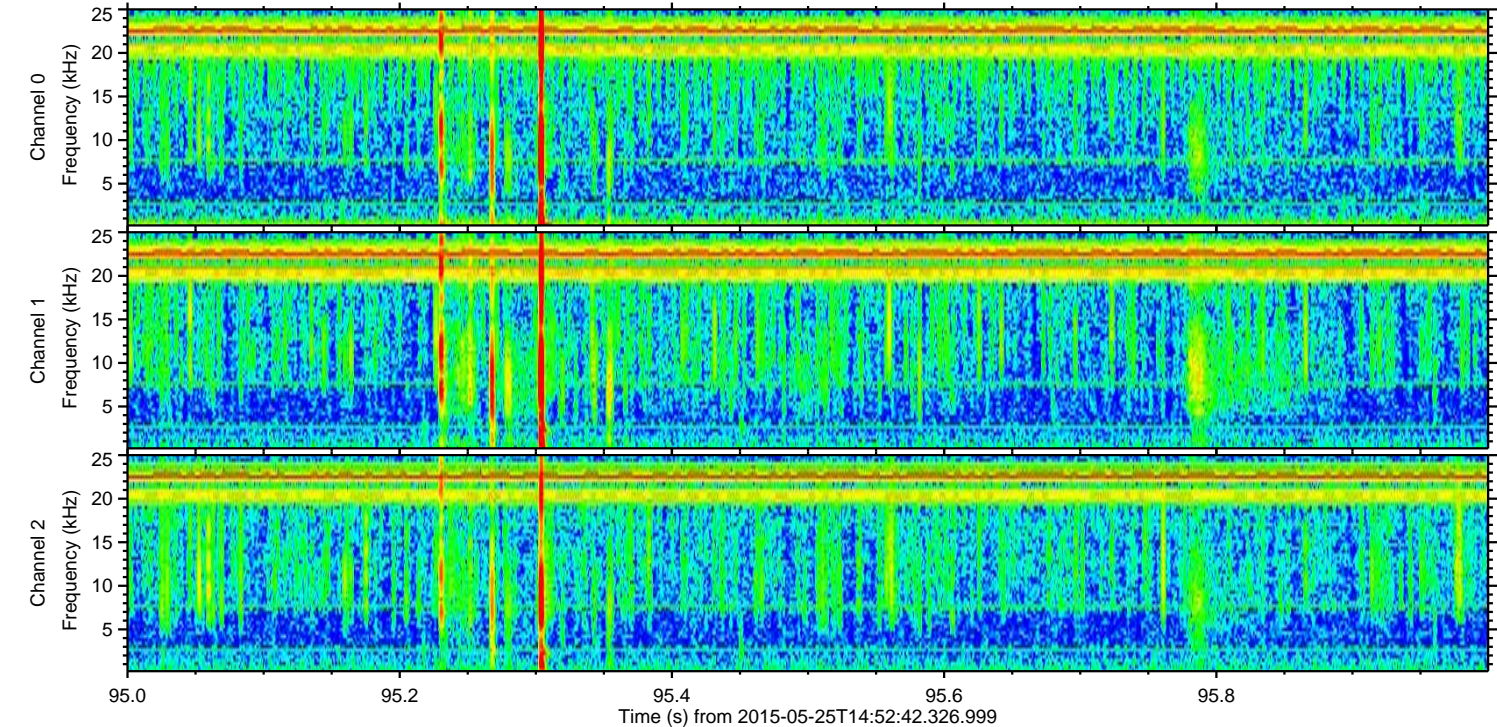
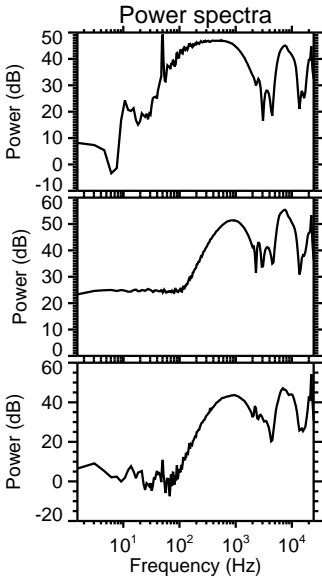
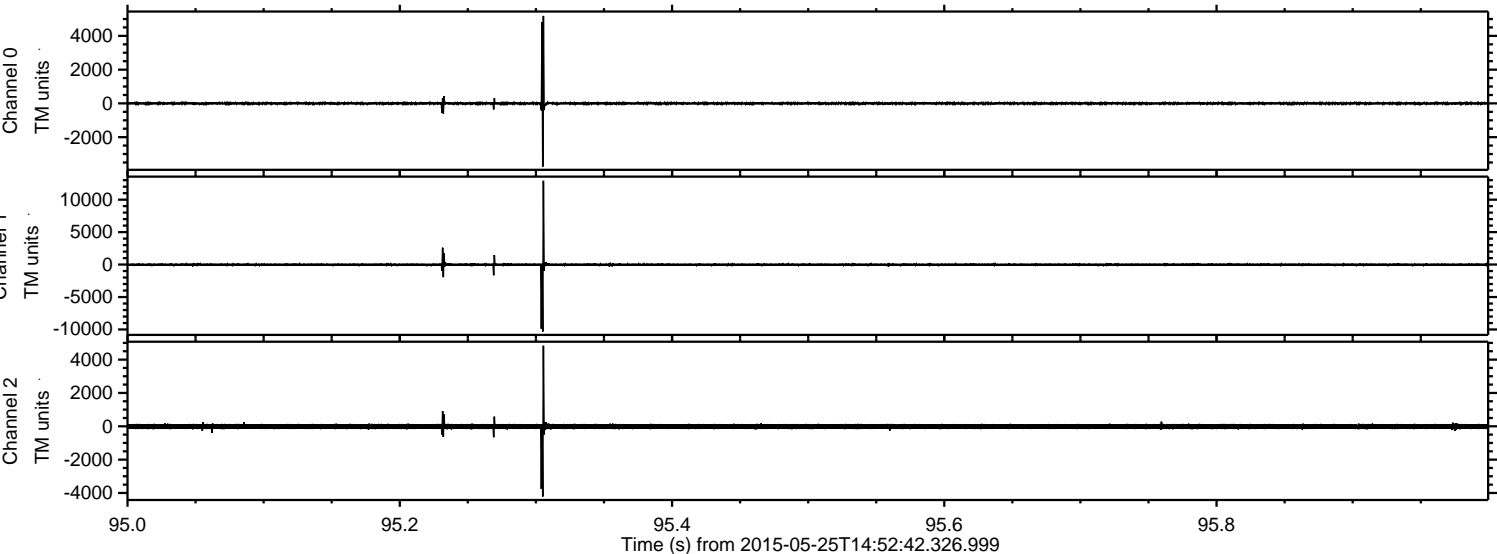

ELMAVAN 3D WAVEFORMS (Measured data sampled at 50 kHz) 49791 packets of 144 samples from 2015-05-25T14:52:42.326.999. Part 105/144

Processed Mon May 25 16:59:59 2015 by ELM ver.2012-10-06 from 001__elm20150525_145241__dat00.bin

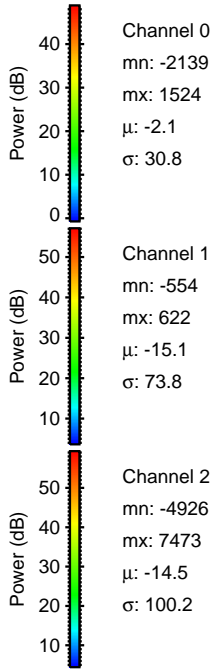
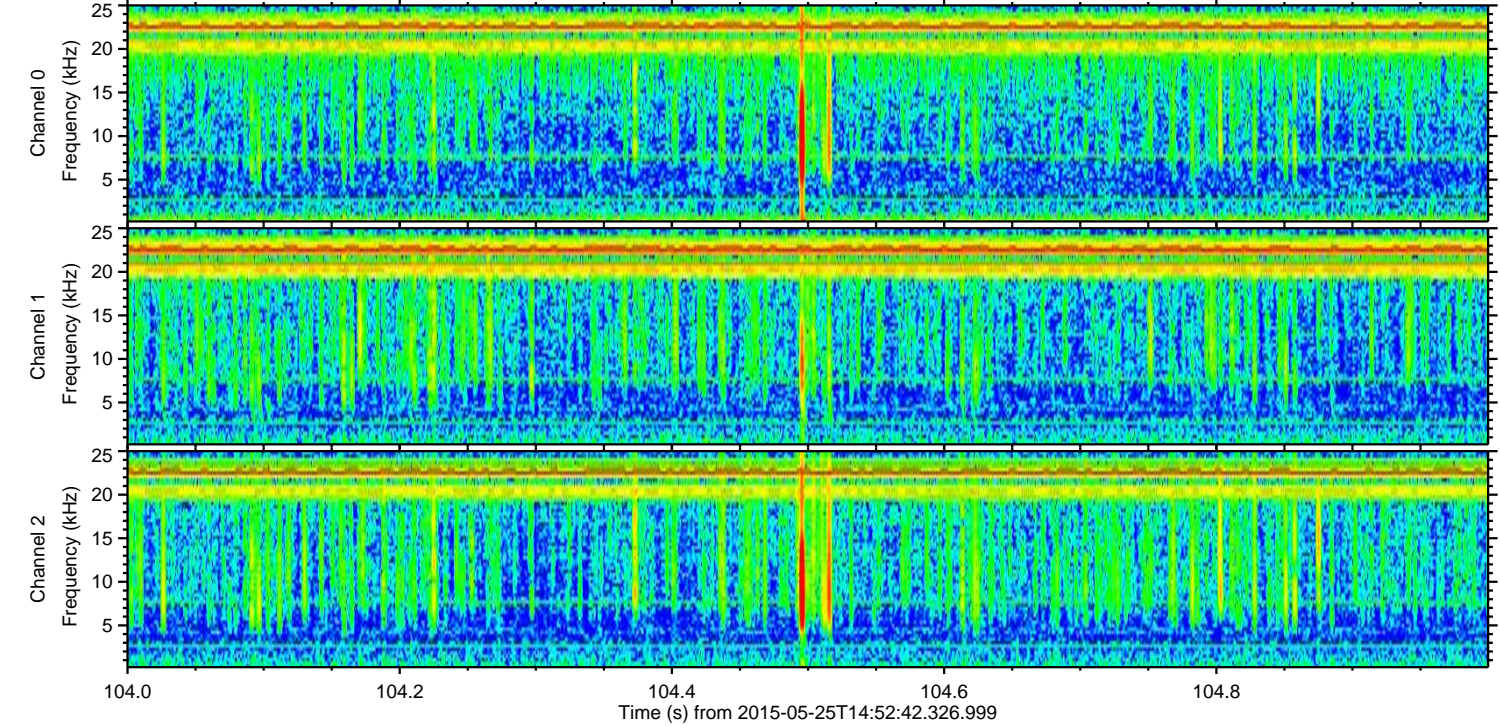
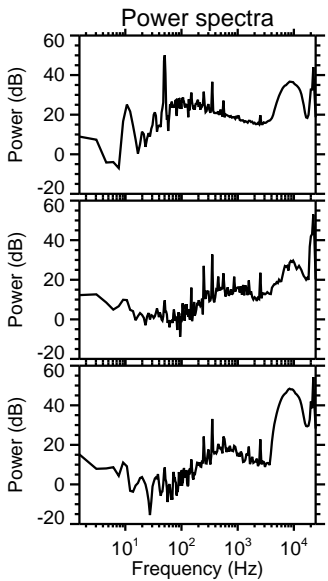
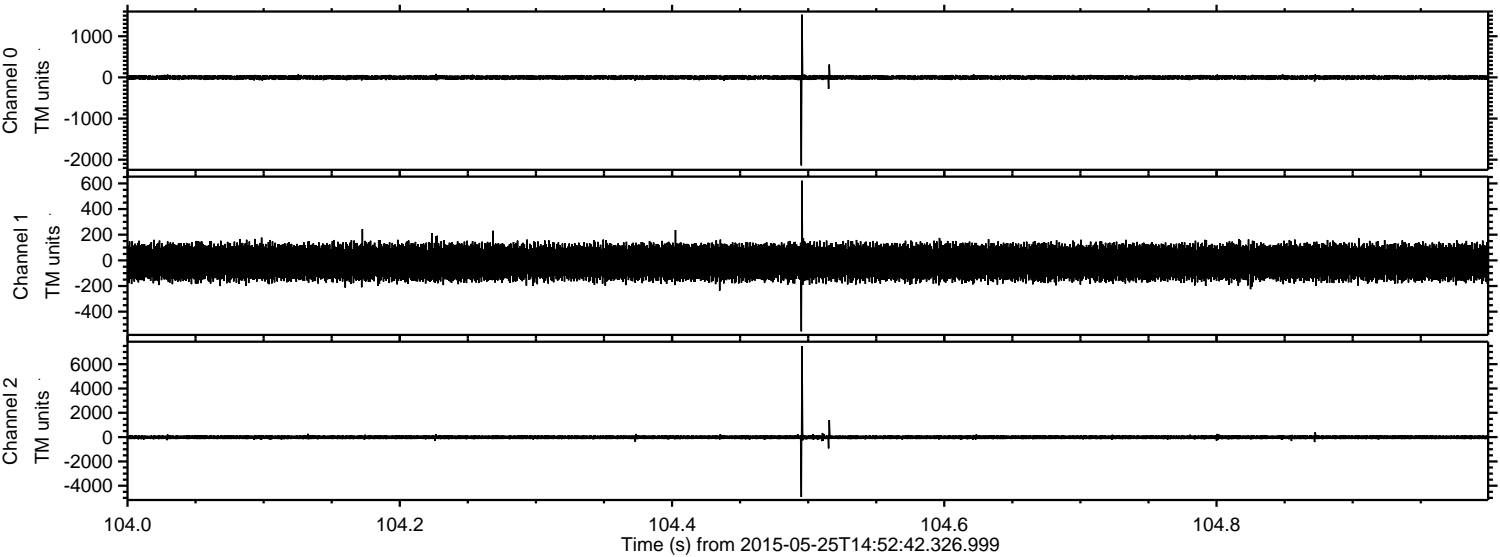

Processed Mon May 25 17:00:00 2015 by ELM ver.2012-10-06 from 001__elm20150525_145241__dat00.bin

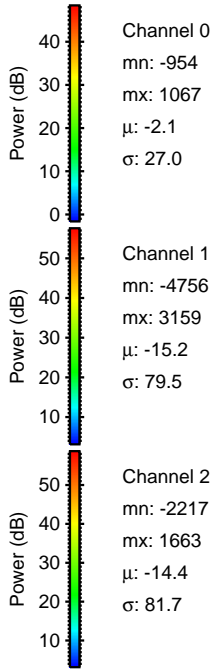
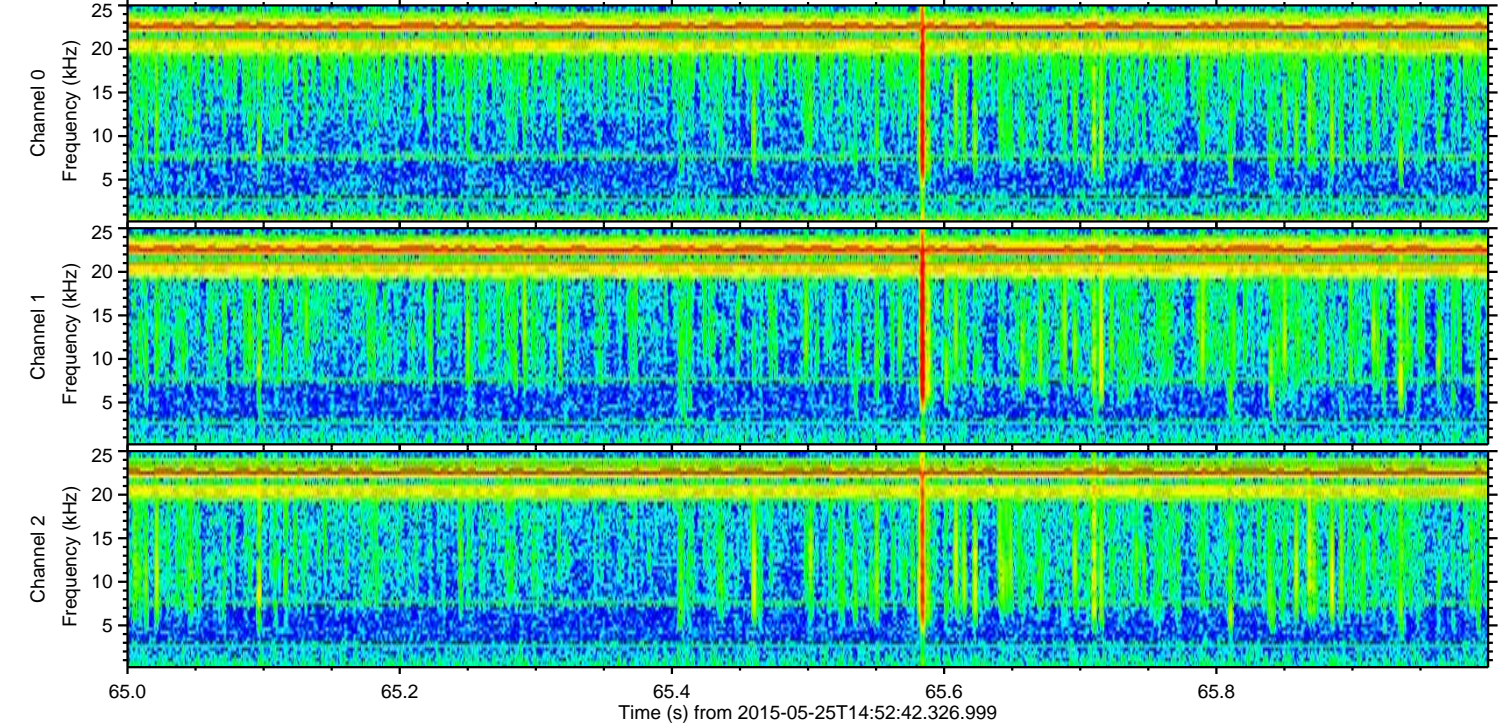
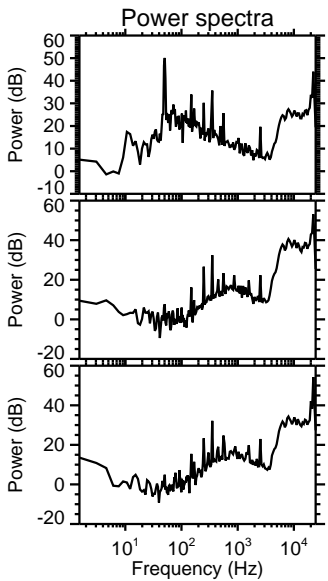
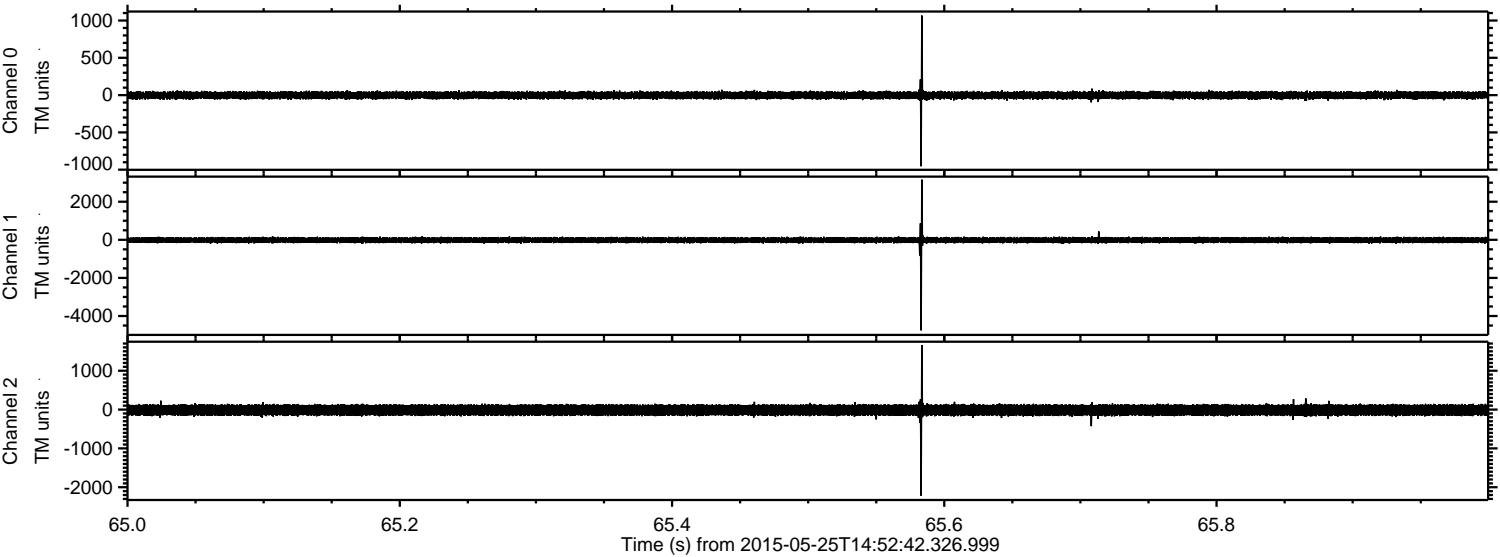

Processed Mon May 25 17:00:01 2015 by ELM ver.2012-10-06 from 001__elm20150525_145241__dat00.bin

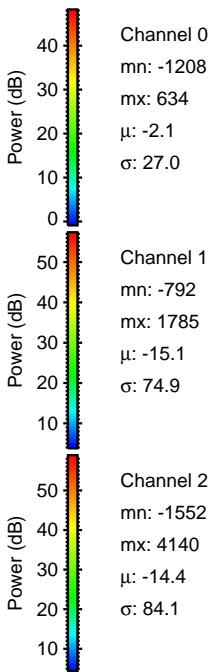
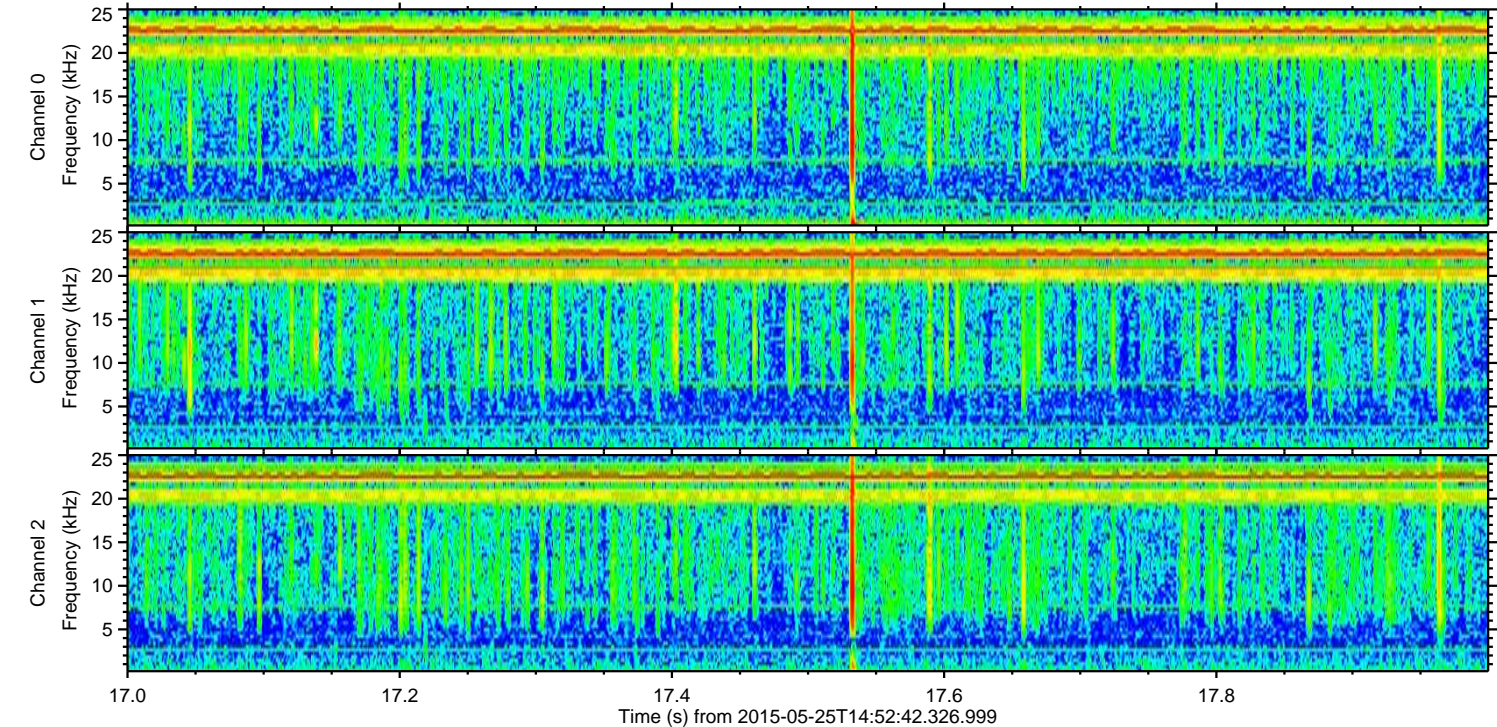
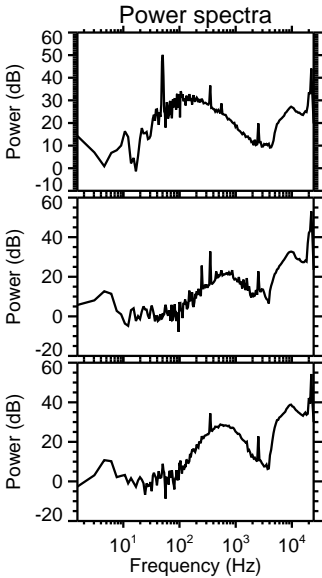
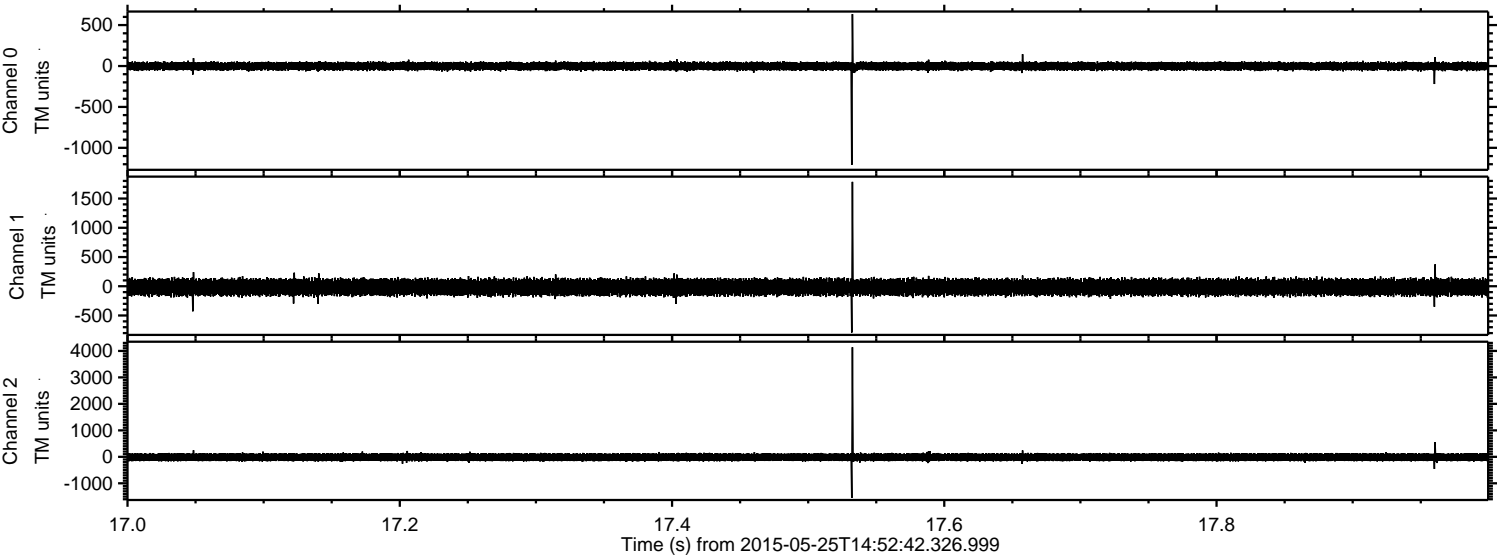

ELMAVAN 3D WAVEFORMS (Measured data sampled at 50 kHz) 49791 packets of 144 samples from 2015-05-25T14:52:42.326.999. Part 126/144

Processed Mon May 25 17:00:02 2015 by ELM ver.2012-10-06 from 001__elm20150525_145241__dat00.bin

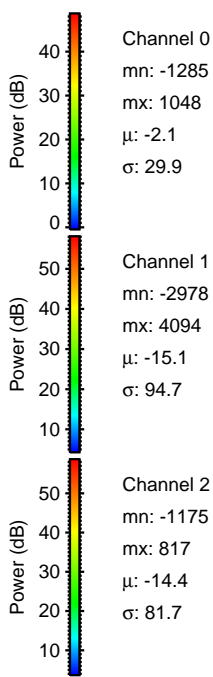
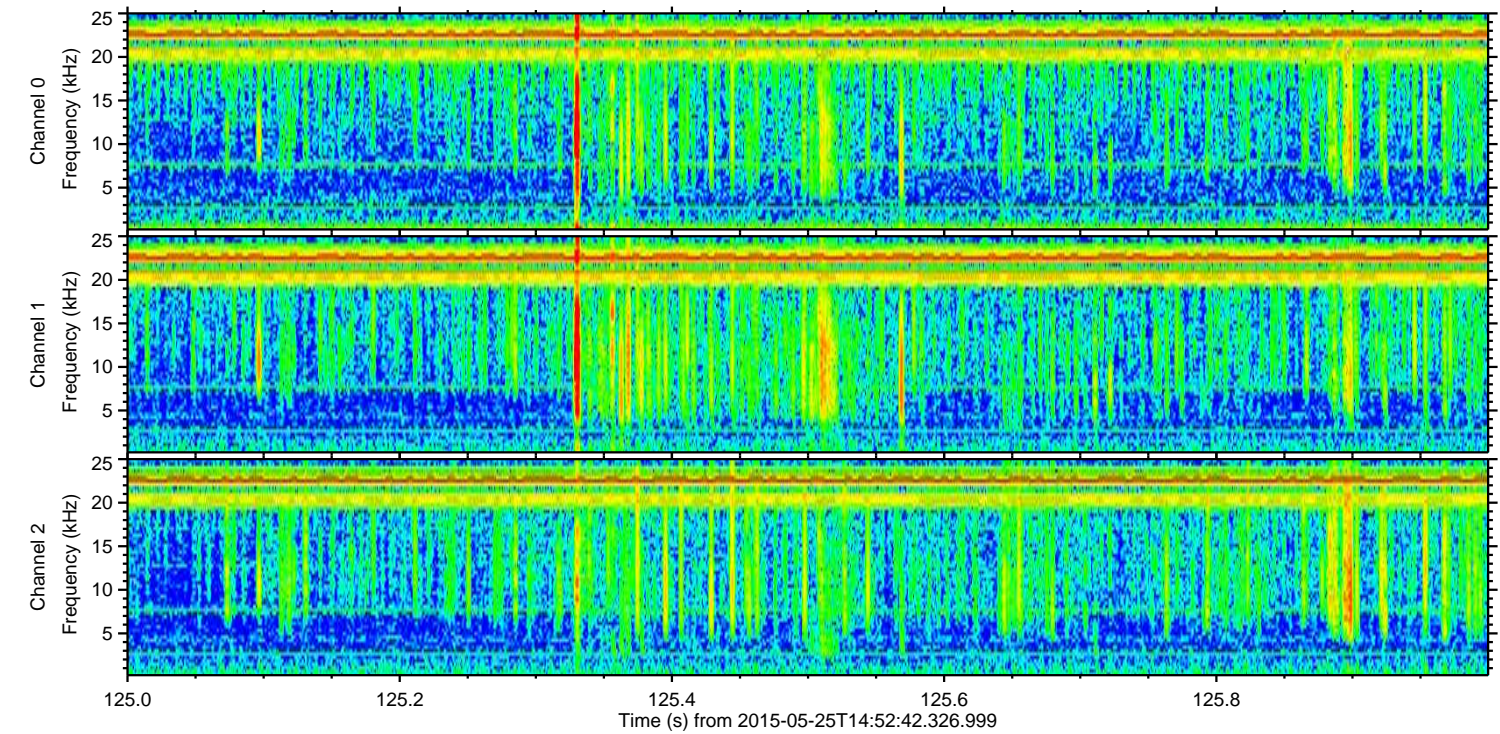
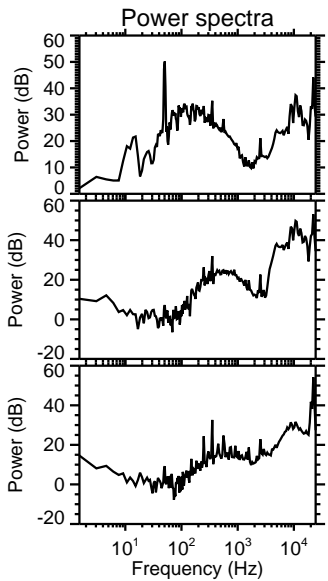
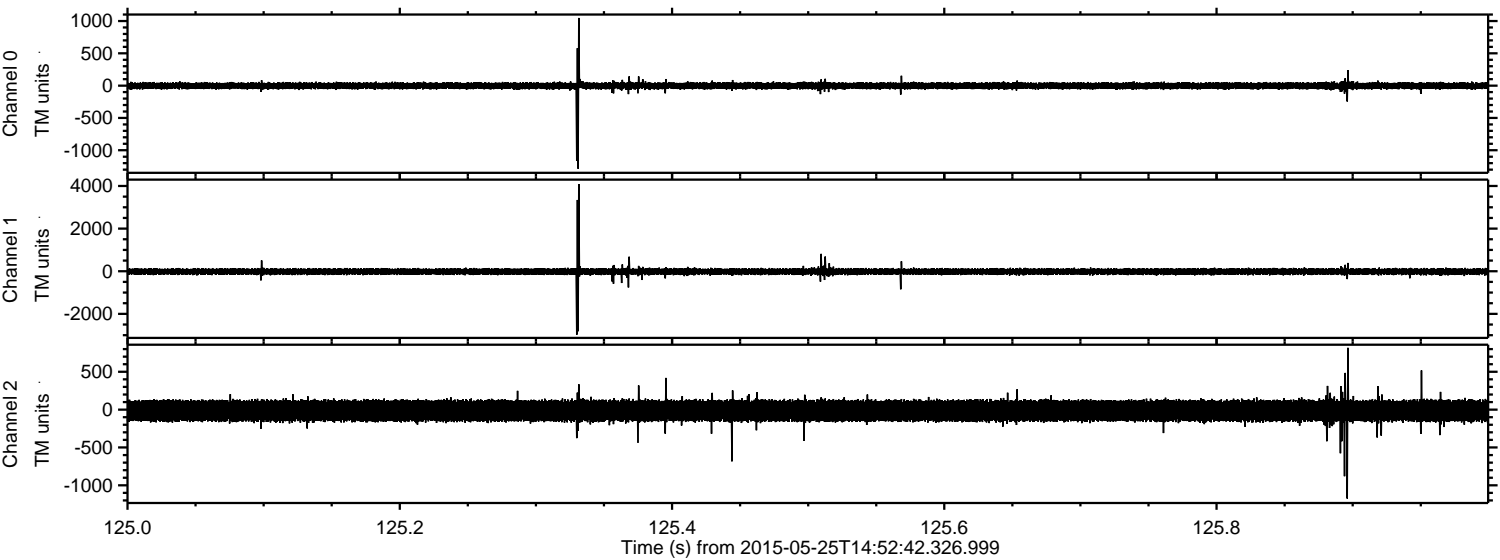

Channel 0
mn: -1285
mx: 1048
 μ : -2.1
 σ : 29.9

Channel 1
mn: -2978
mx: 4094
 μ : -15.1
 σ : 94.7

Channel 2
mn: -1175
mx: 817
 μ : -14.4
 σ : 81.7

ELMAVAN 3D WAVEFORMS (Measured data sampled at 50 kHz) 49791 packets of 144 samples from 2015-05-25T14:52:42.326.999. Part 110/144

Processed Mon May 25 17:00:03 2015 by ELM ver.2012-10-06 from 001__elm20150525_145241__dat00.bin

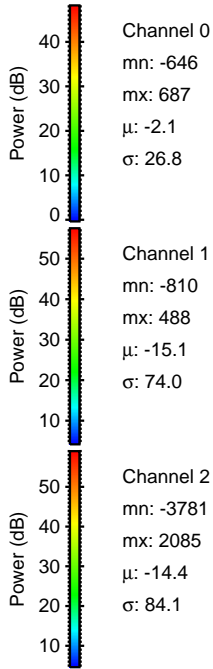
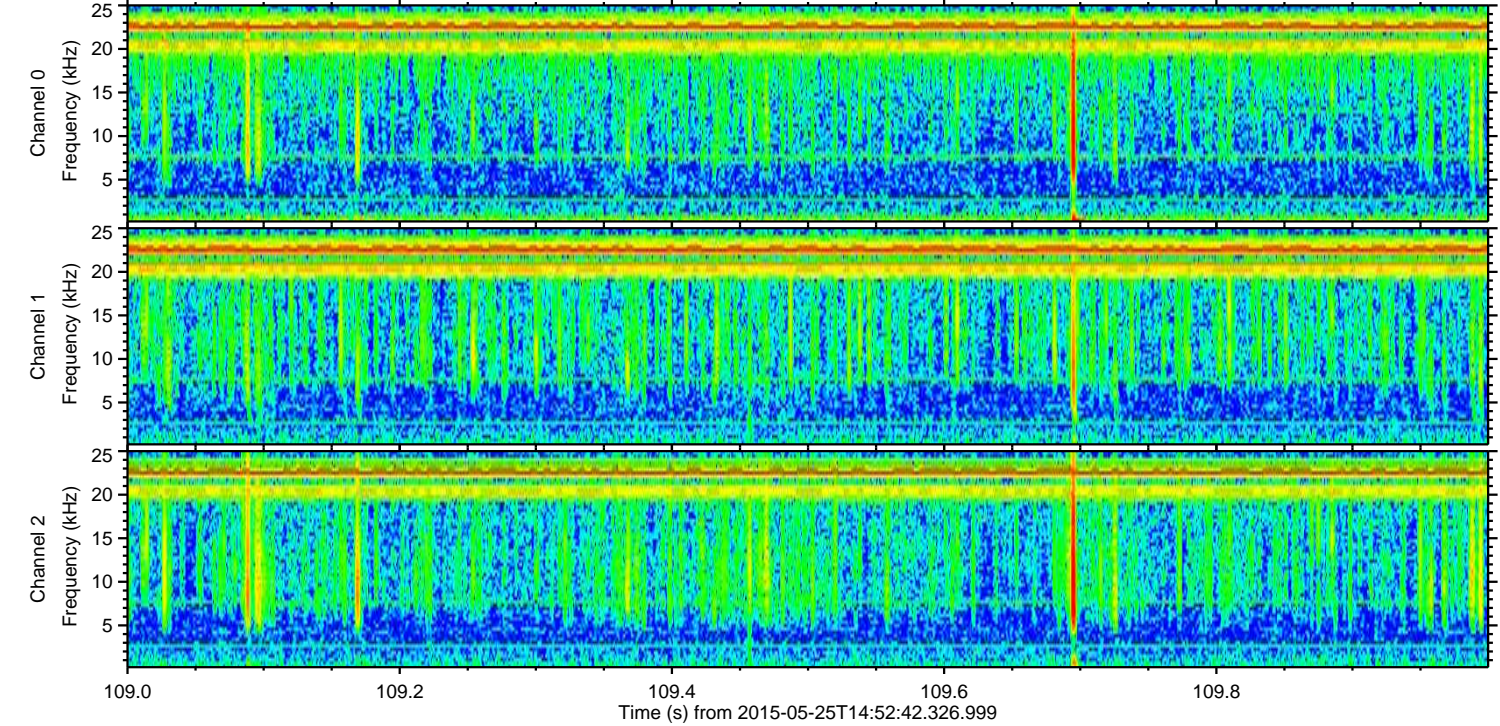
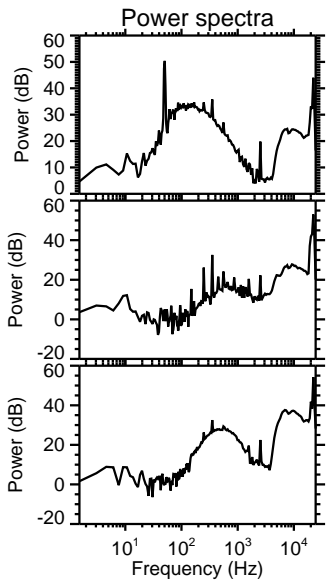
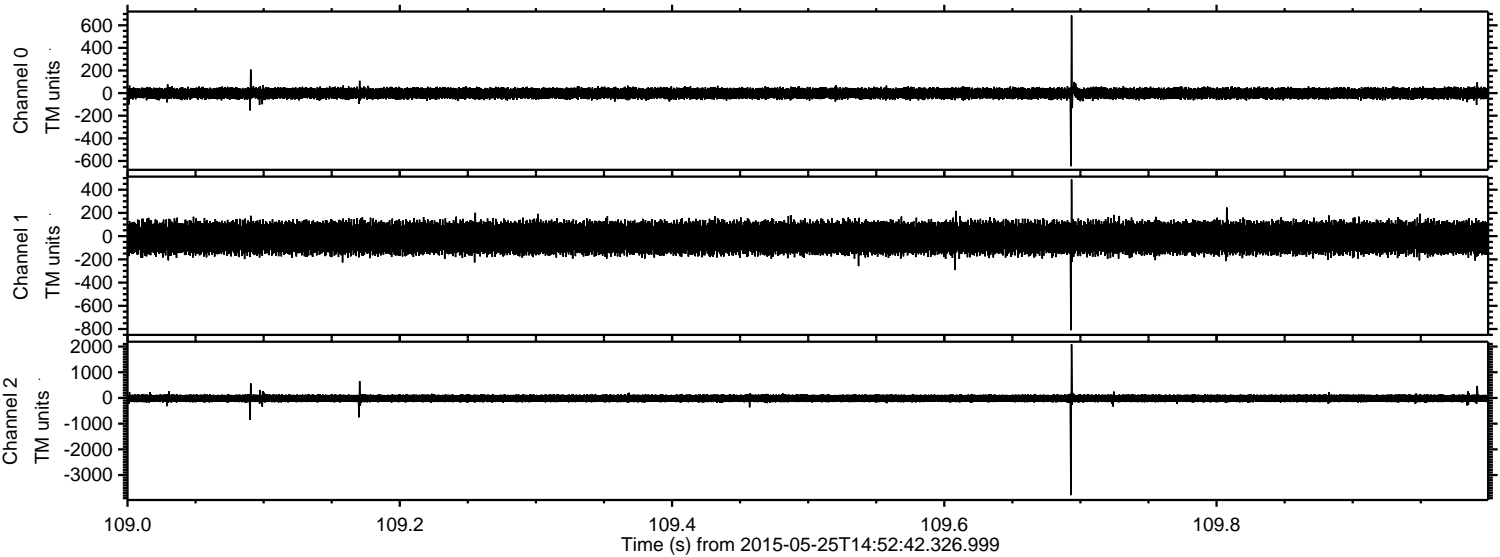

Channel 0
mn: -646
mx: 687
 μ : -2.1
 σ : 26.8

Channel 1
mn: -810
mx: 488
 μ : -15.1
 σ : 74.0

Channel 2
mn: -3781
mx: 2085
 μ : -14.4
 σ : 84.1

Processed Mon May 25 17:00:03 2015 by ELM ver.2012-10-06 from 001__elm20150525_145241__dat00.bin

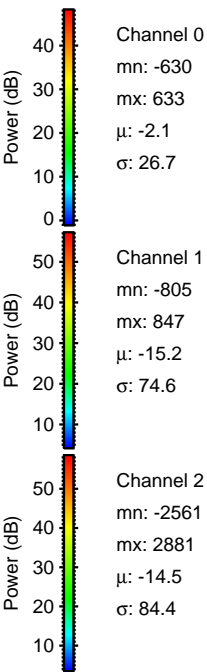
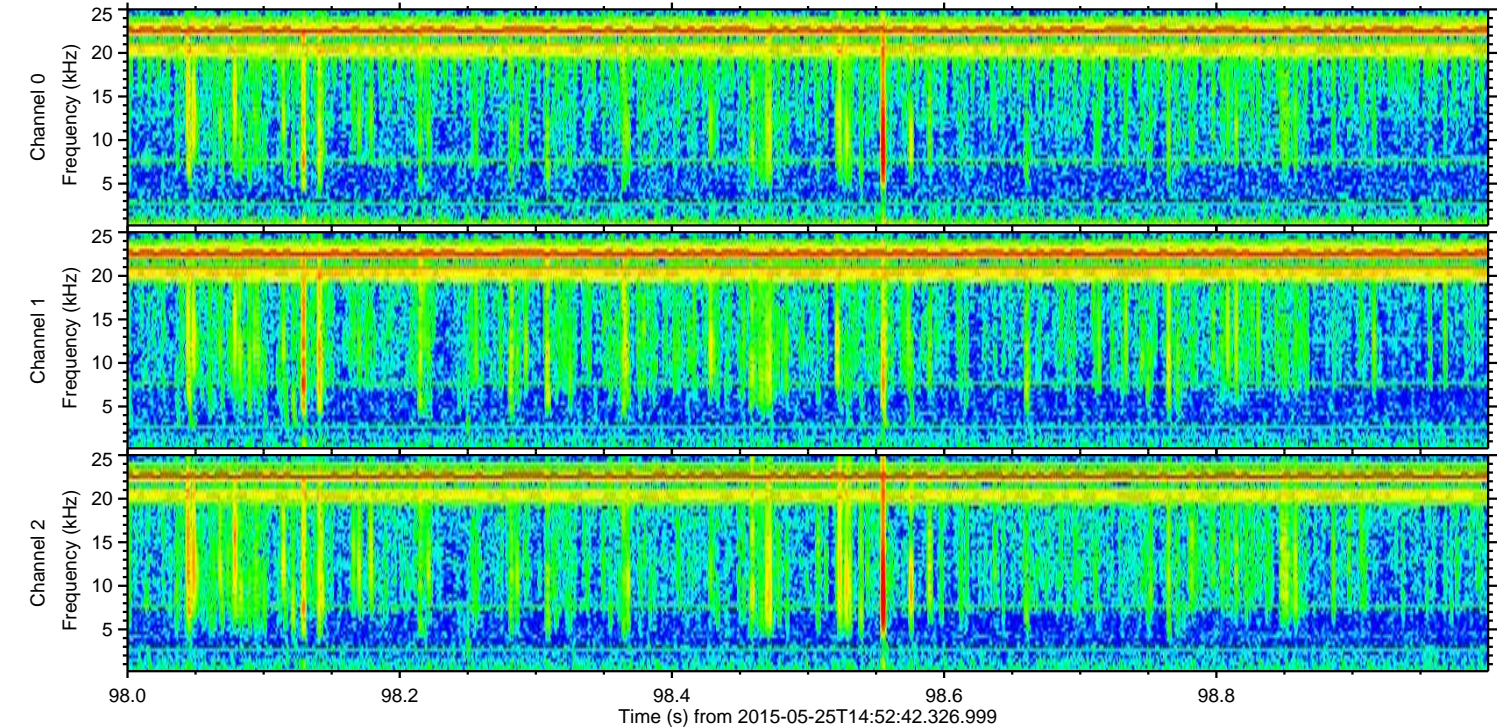
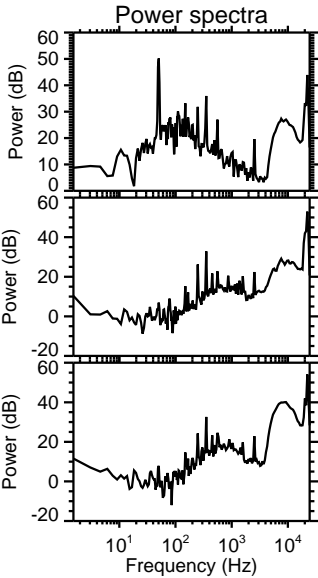
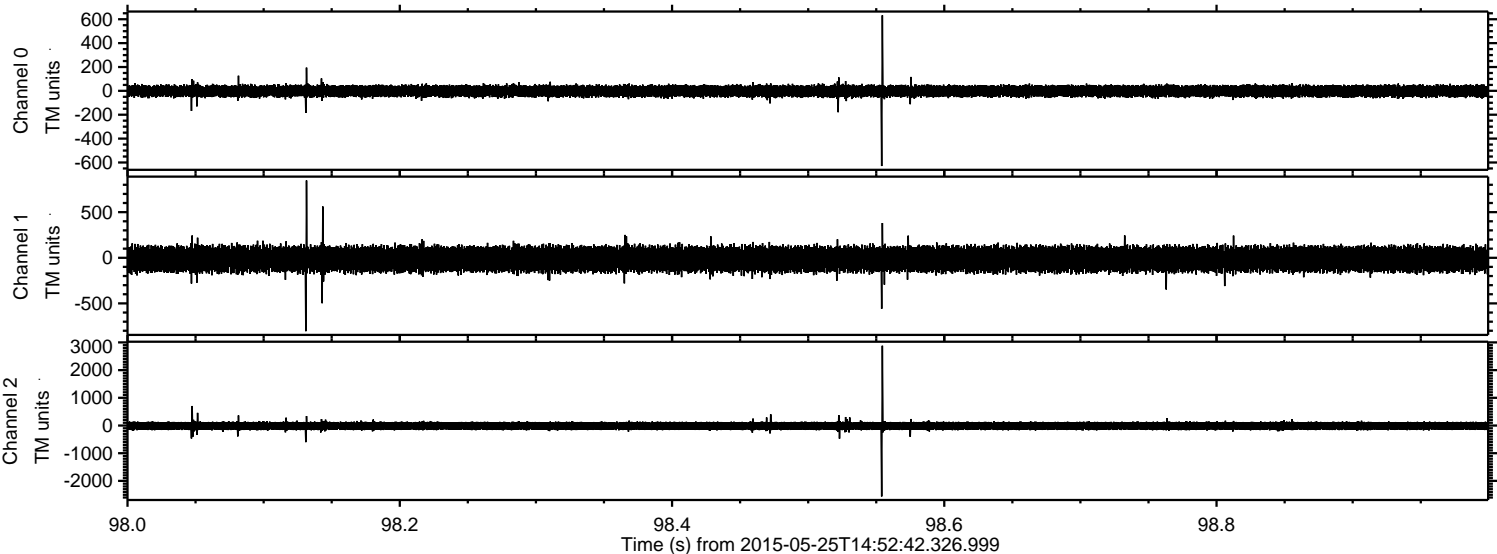

Processed Mon May 25 17:00:04 2015 by ELM ver.2012-10-06 from 001__elm20150525_145241__dat00.bin

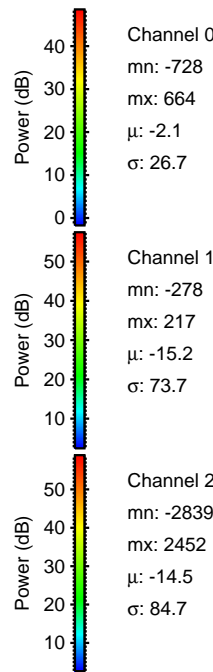
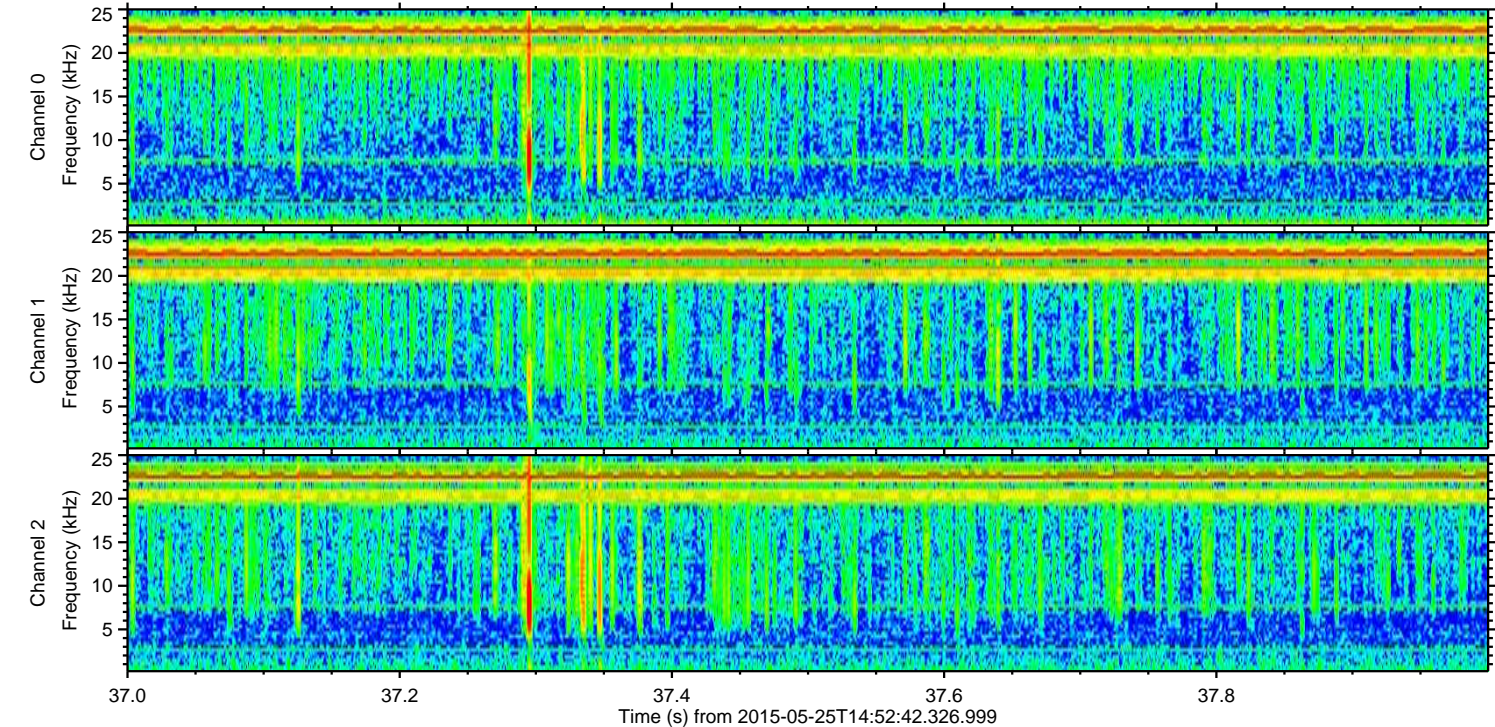
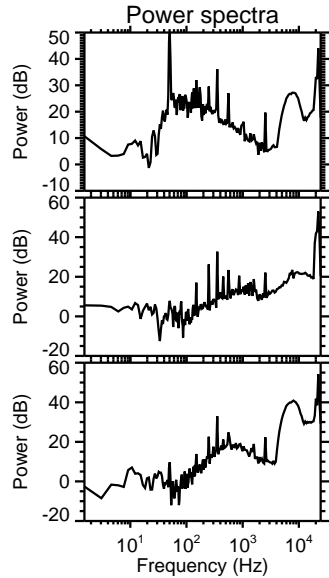
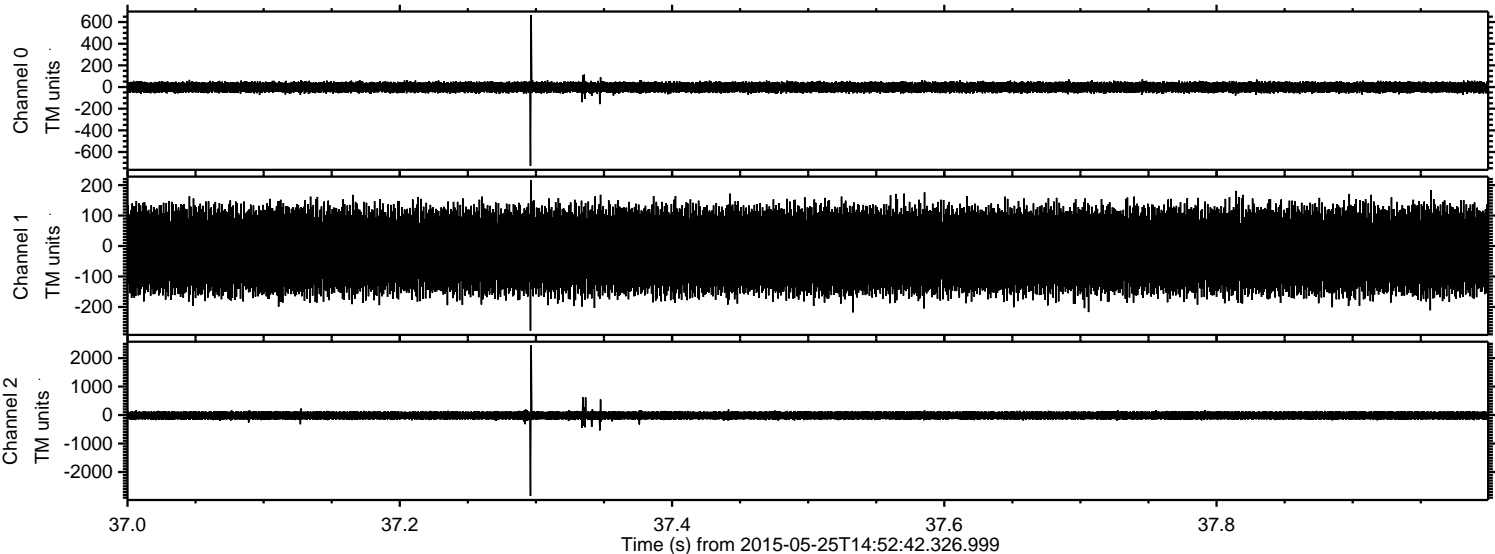

Channel 0
mn: -728
mx: 664
 μ : -2.1
 σ : 26.7

Channel 1
mn: -278
mx: 217
 μ : -15.2
 σ : 73.7

Channel 2
mn: -2839
mx: 2452
 μ : -14.5
 σ : 84.7

Processed Mon May 25 17:00:05 2015 by ELM ver.2012-10-06 from 001__elm20150525_145241__dat00.bin

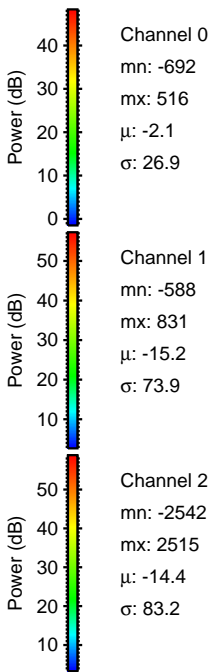
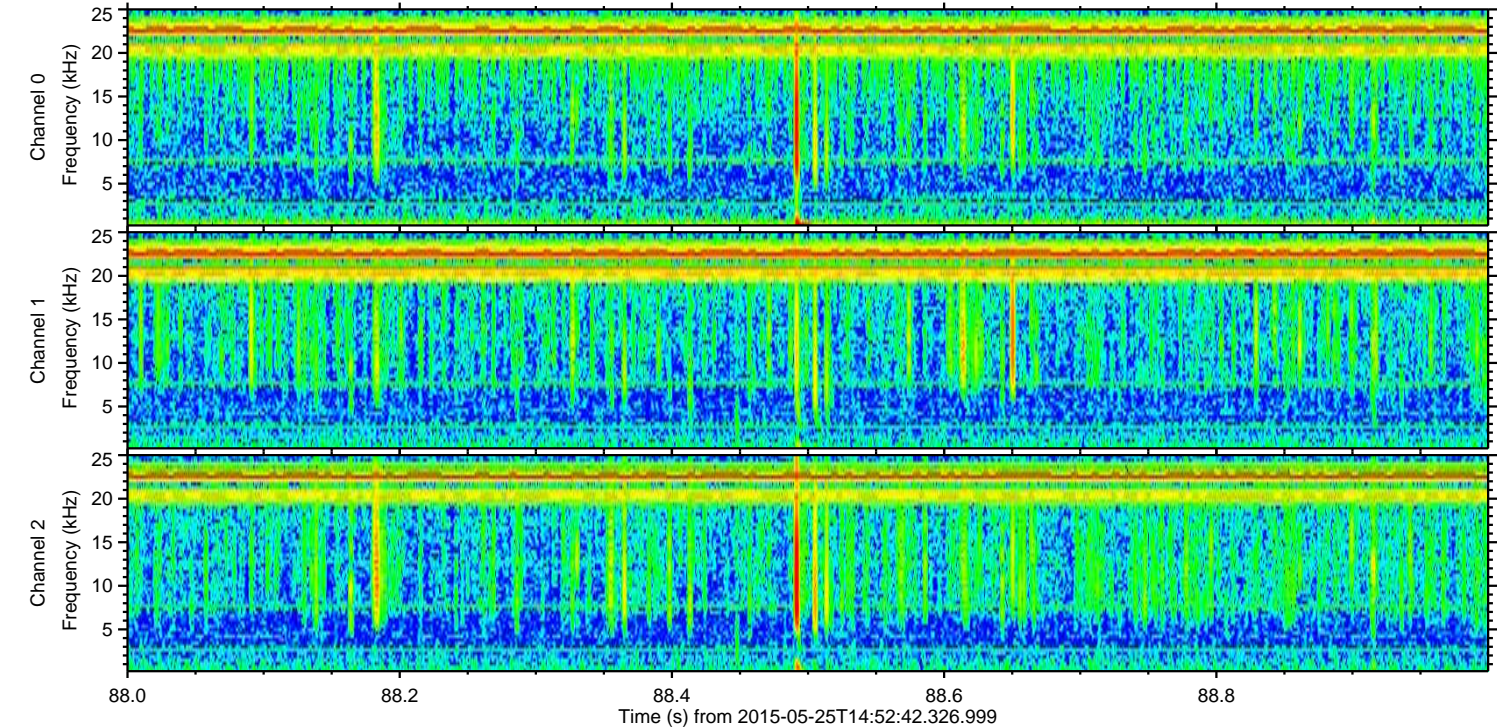
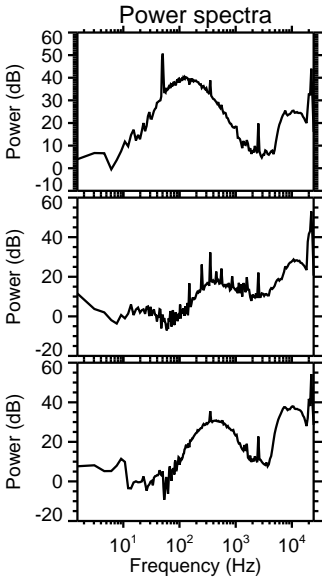
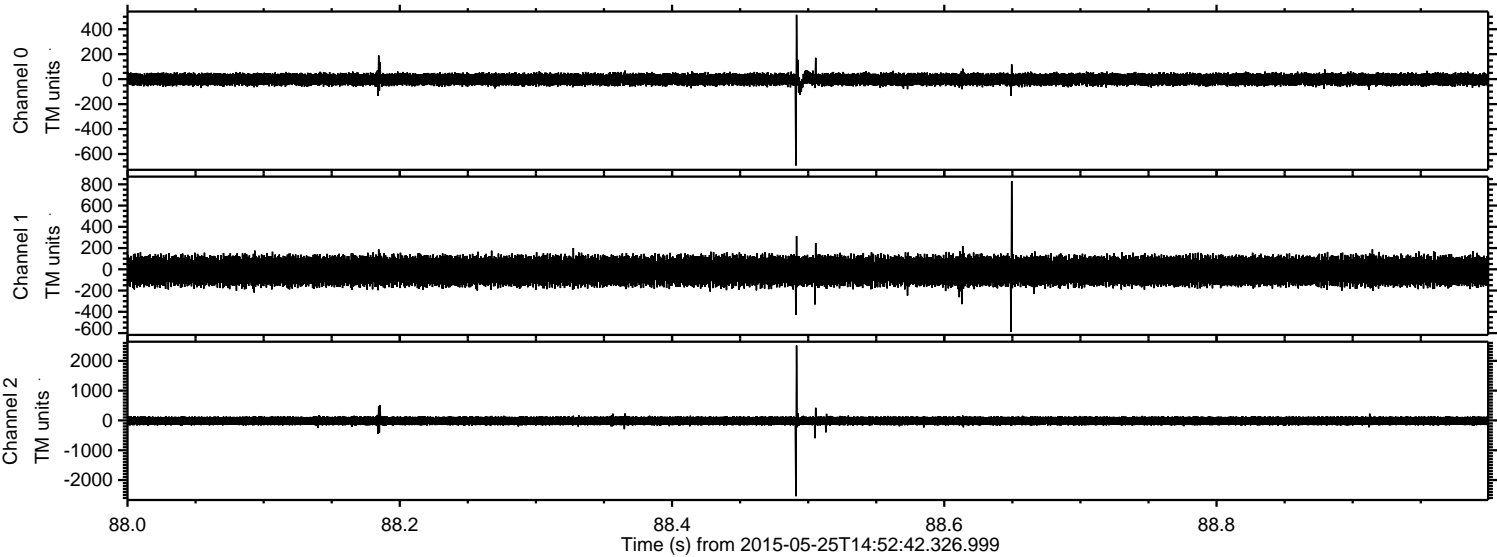

Processed Mon May 25 17:00:06 2015 by ELM ver.2012-10-06 from 001__elm20150525_145241__dat00.bin

