

ELMAVAN 3D WAVEFORMS (Measured data sampled at 50 kHz) 49790 packets of 144 samples from 2015-05-24T19:52:03.263.000.

Processed Sun May 24 21:58:39 2015 by ELM ver.2012-10-06 from 001__elm20150524_195202__dat00.bin

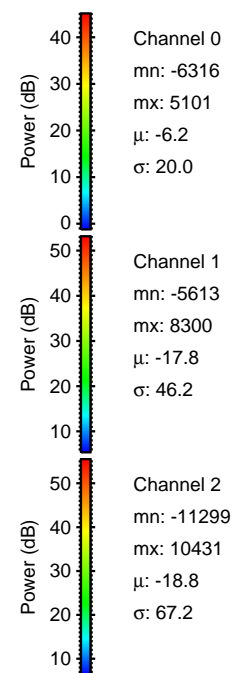

Processed Sun May 24 21:58:51 2015 by ELM ver.2012-10-06 from 001__elm20150524_195202__dat00.bin

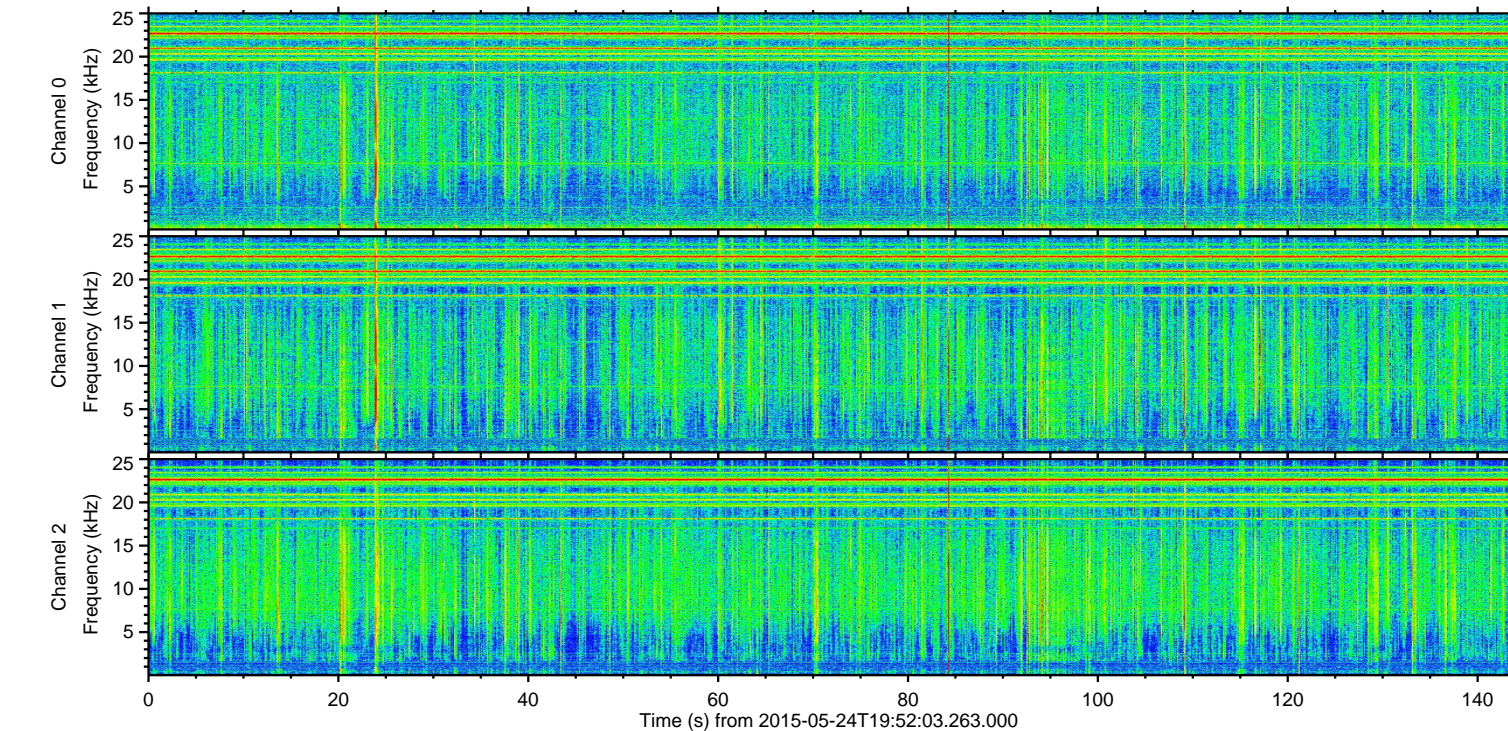
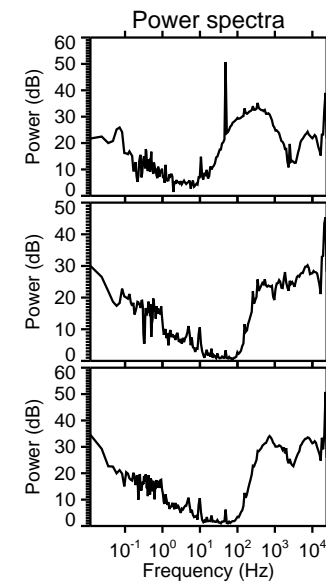
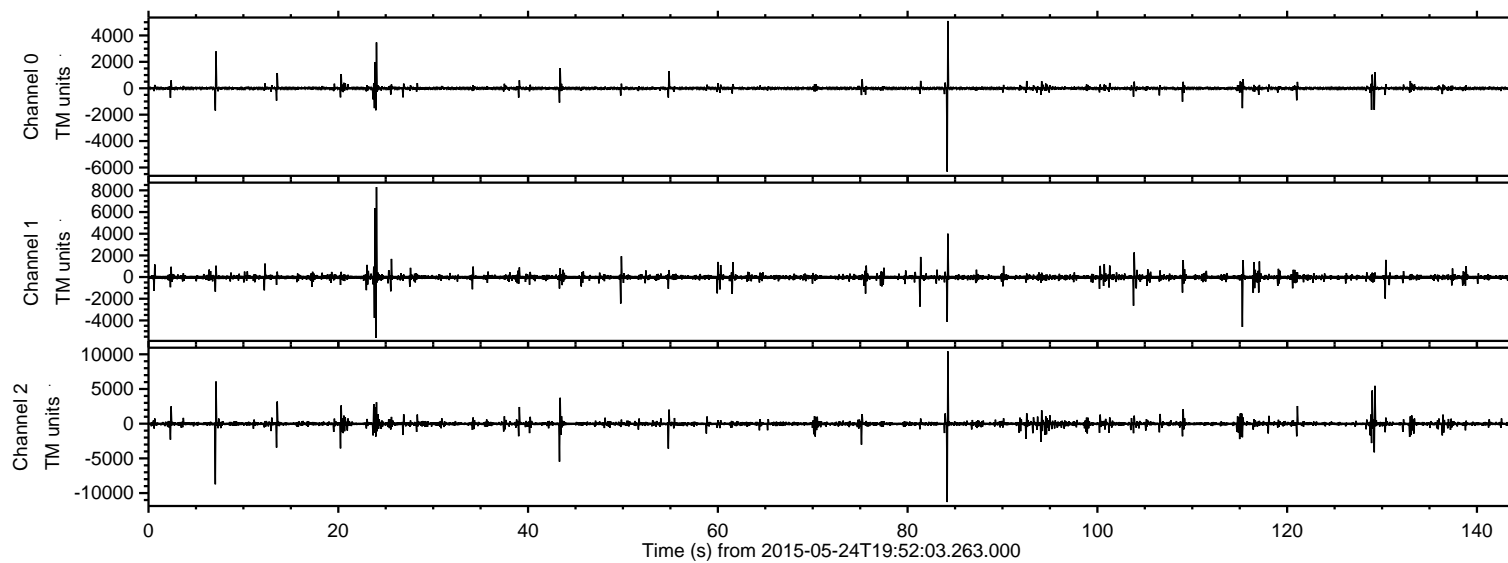
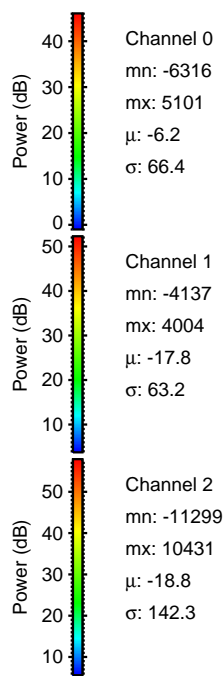
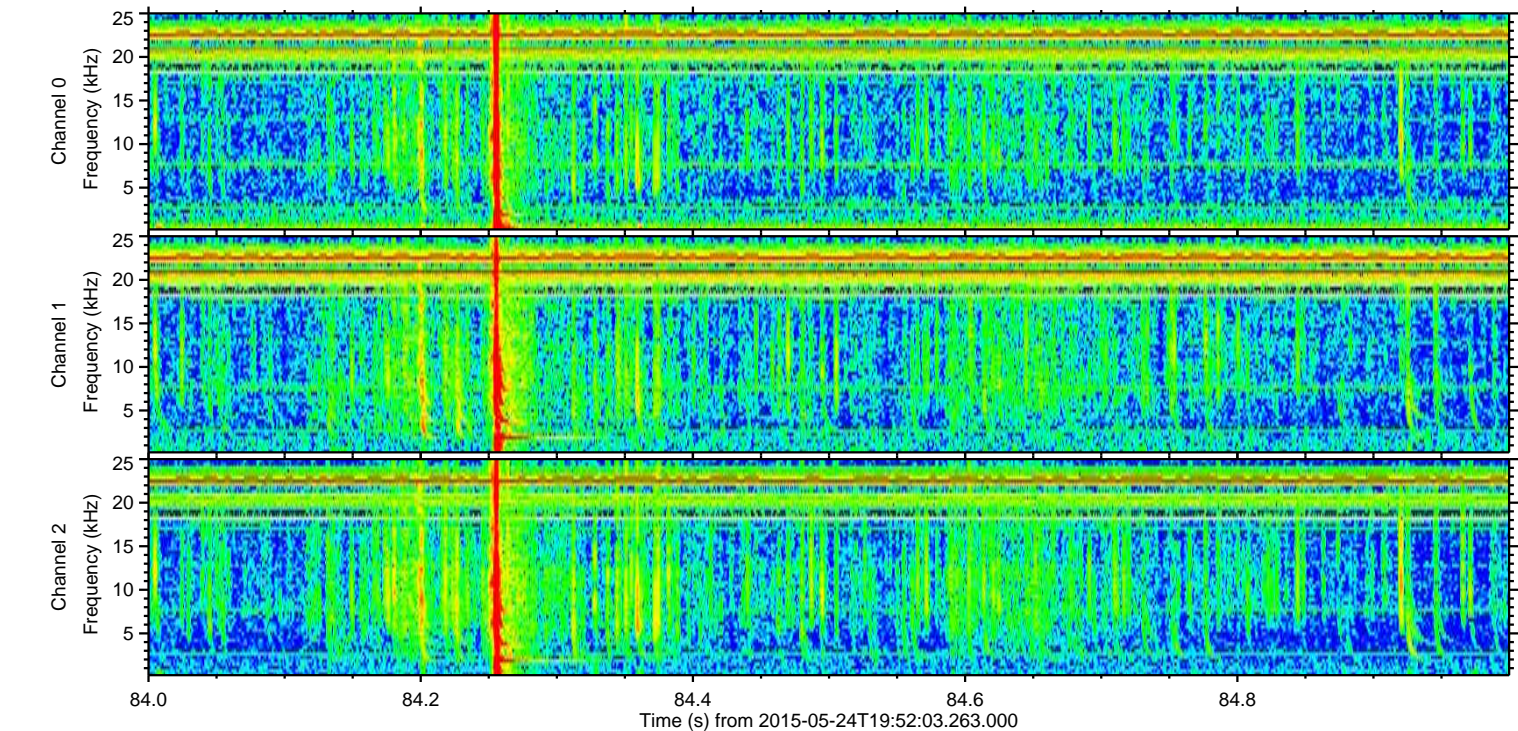
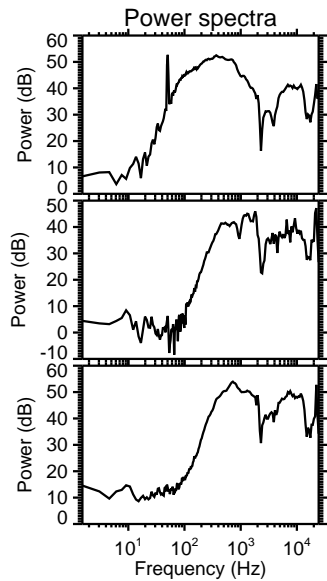
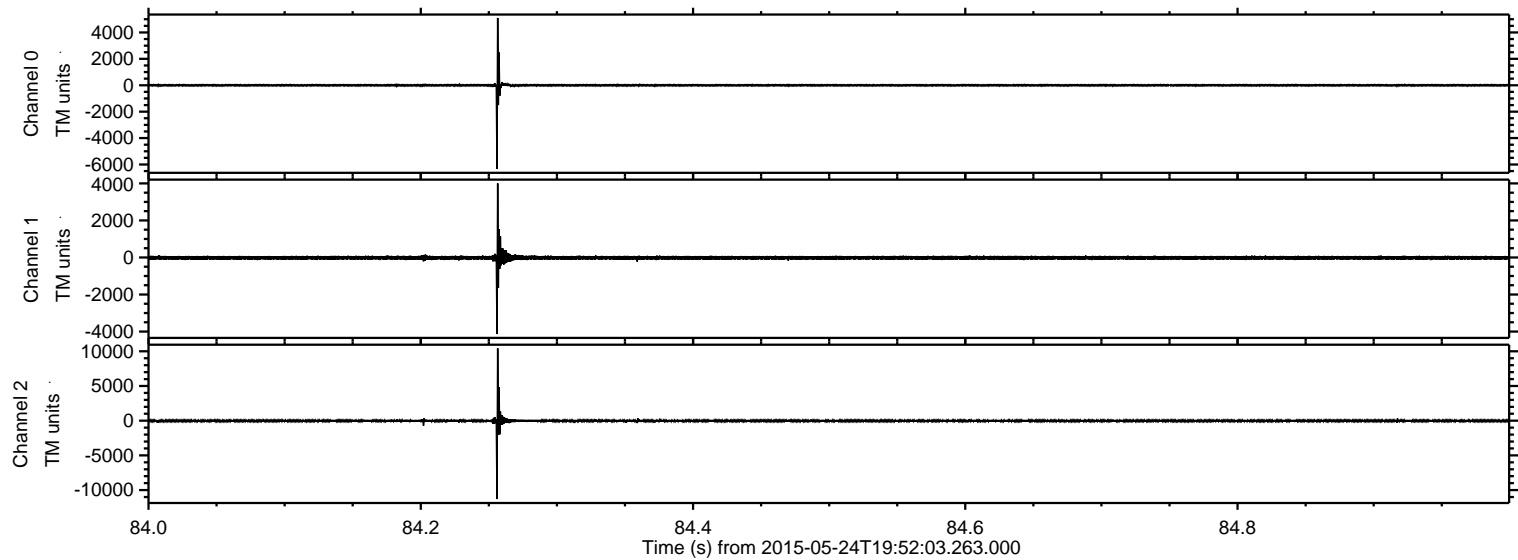

Processed Sun May 24 21:58:52 2015 by ELM ver.2012-10-06 from 001__elm20150524_195202__dat00.bin

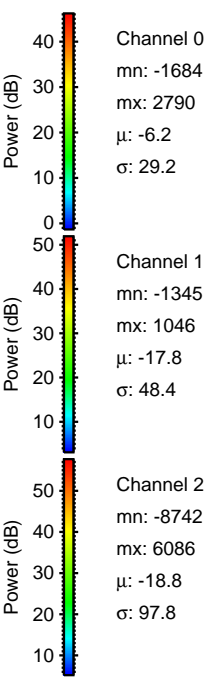
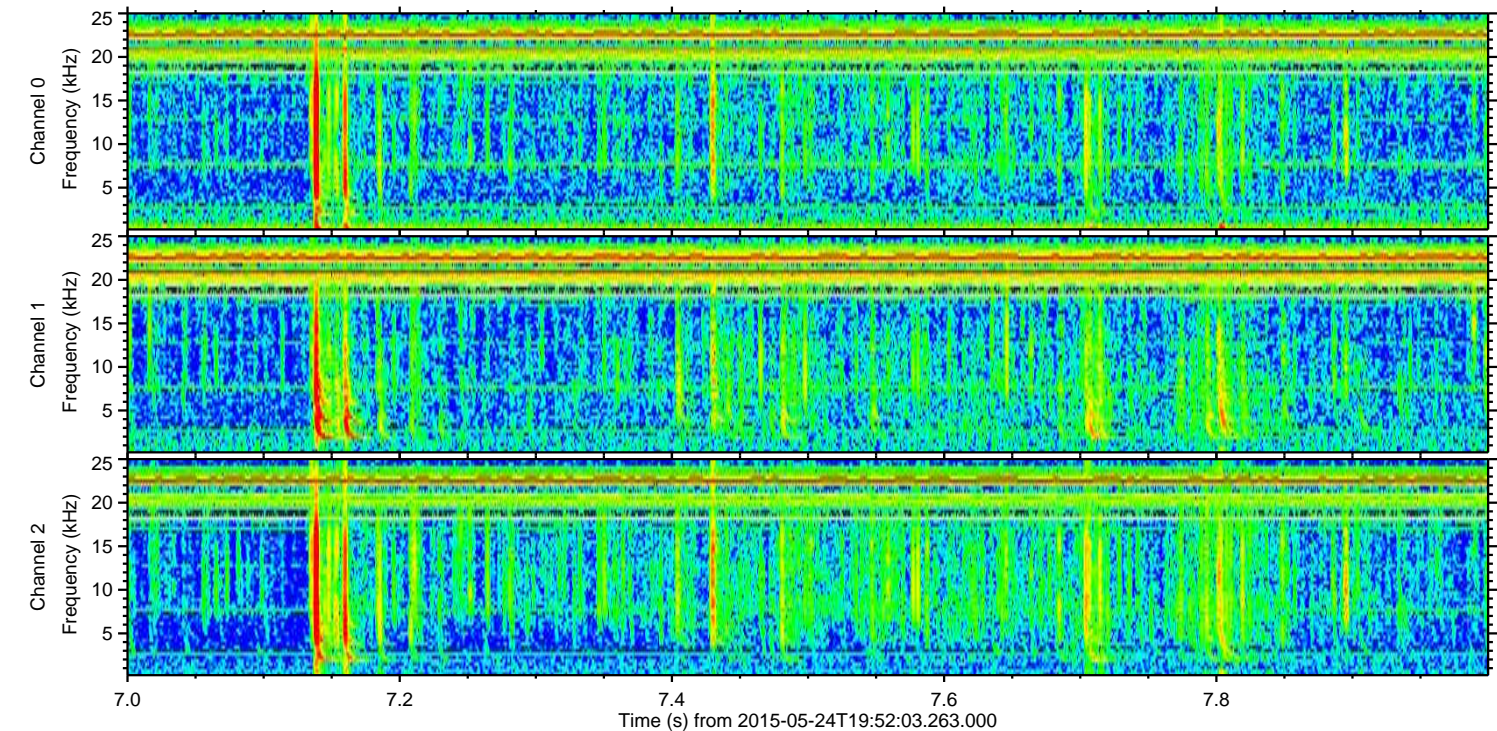
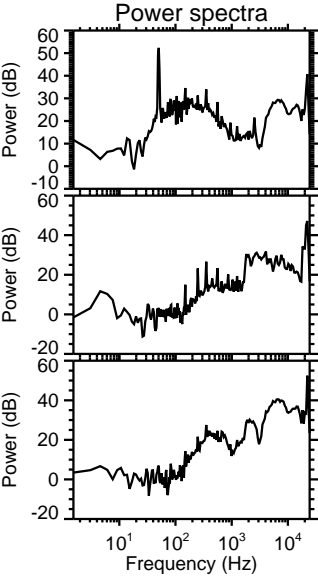
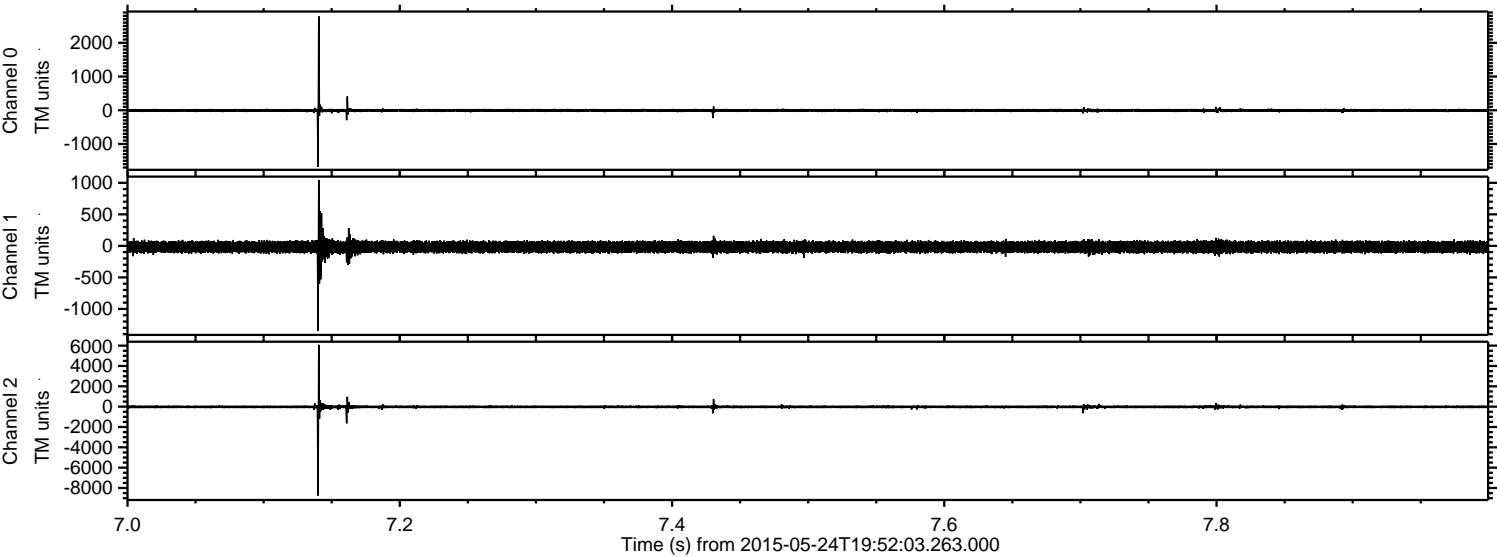

Processed Sun May 24 21:58:53 2015 by ELM ver.2012-10-06 from 001__elm20150524_195202__dat00.bin

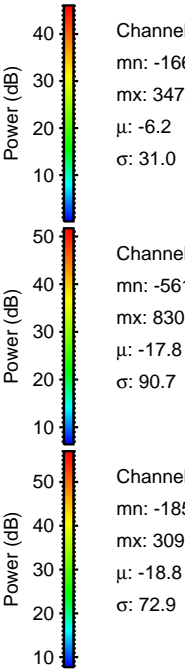
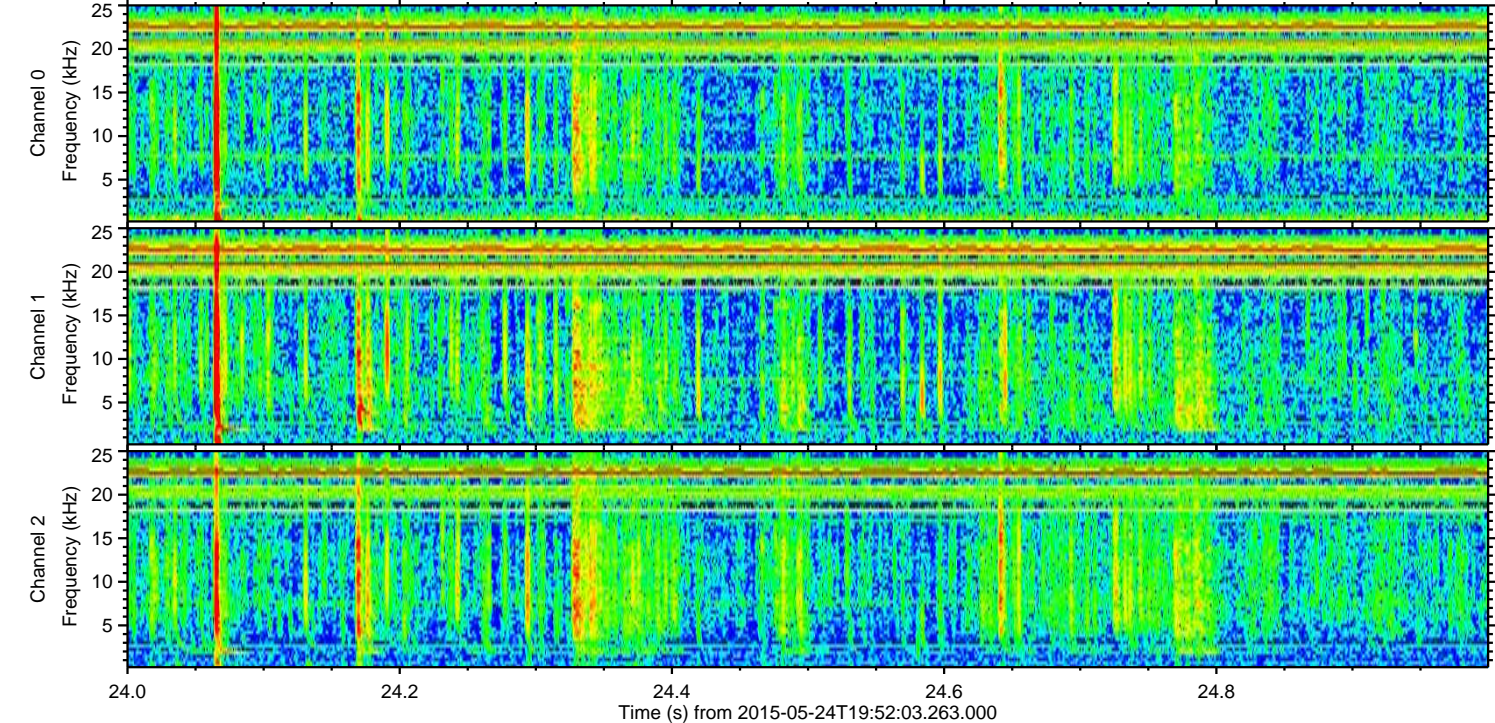
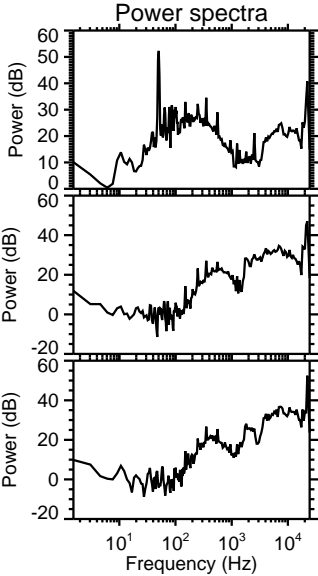
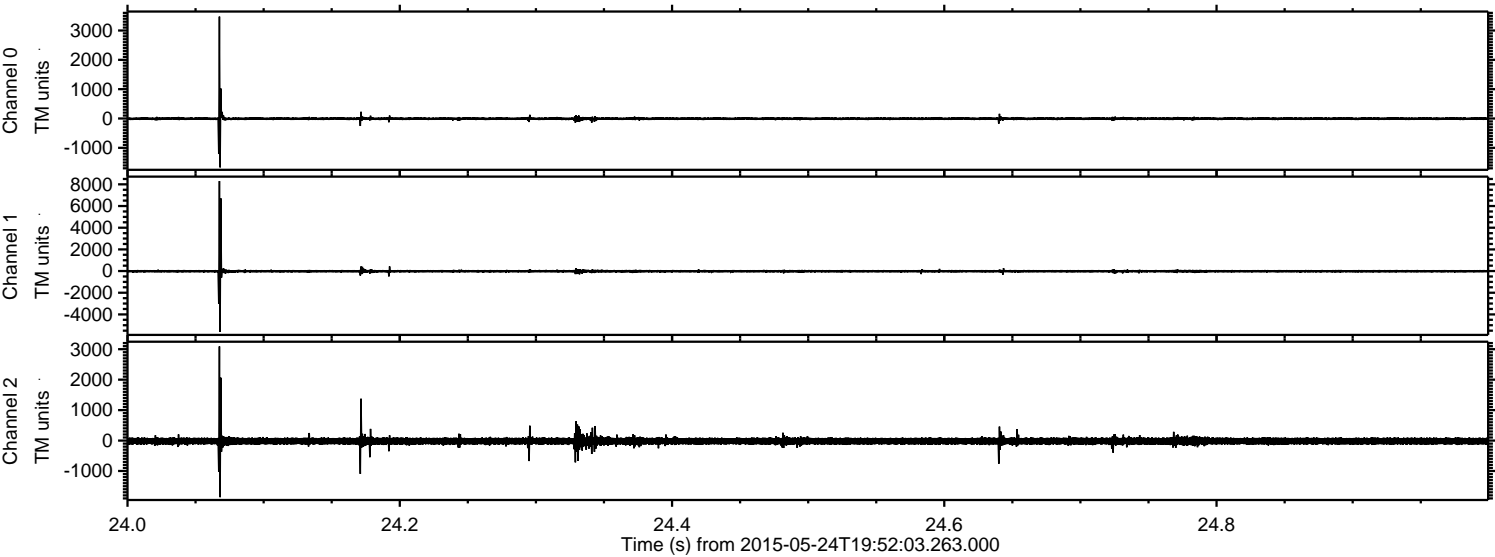

ELMAVAN 3D WAVEFORMS (Measured data sampled at 50 kHz) 49790 packets of 144 samples from 2015-05-24T19:52:03.263.000. Part 24/144

Processed Sun May 24 21:58:53 2015 by ELM ver.2012-10-06 from 001__elm20150524_195202__dat00.bin

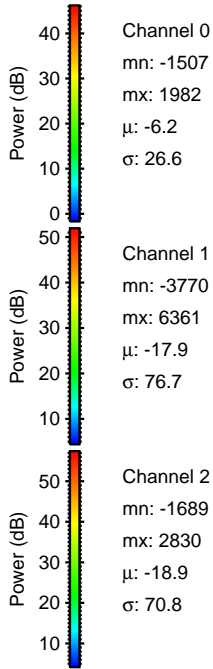
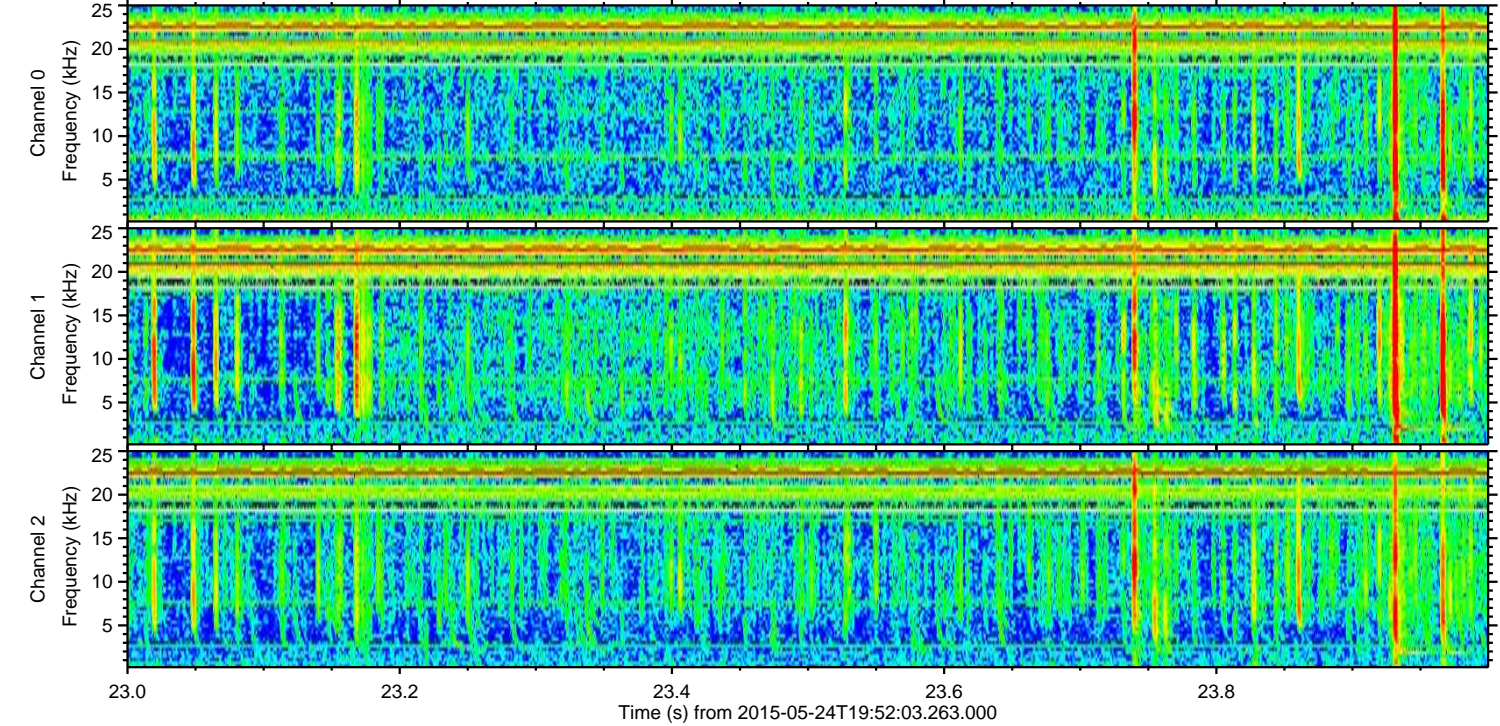
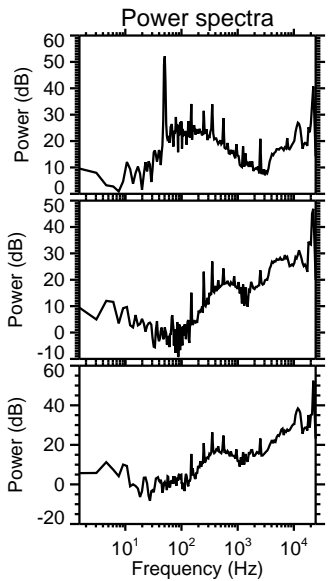
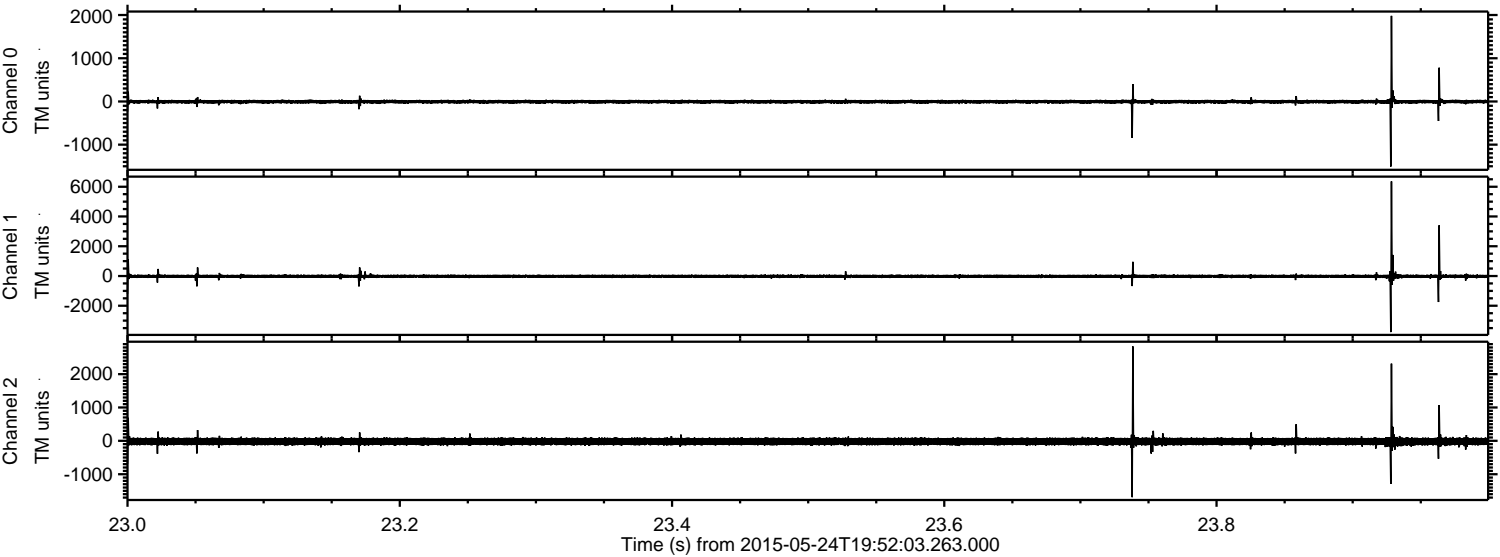

ELMAVAN 3D WAVEFORMS (Measured data sampled at 50 kHz) 49790 packets of 144 samples from 2015-05-24T19:52:03.263.000. Part 44/144

Processed Sun May 24 21:58:54 2015 by ELM ver.2012-10-06 from 001__elm20150524_195202__dat00.bin

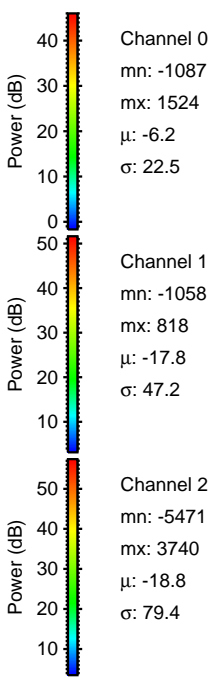
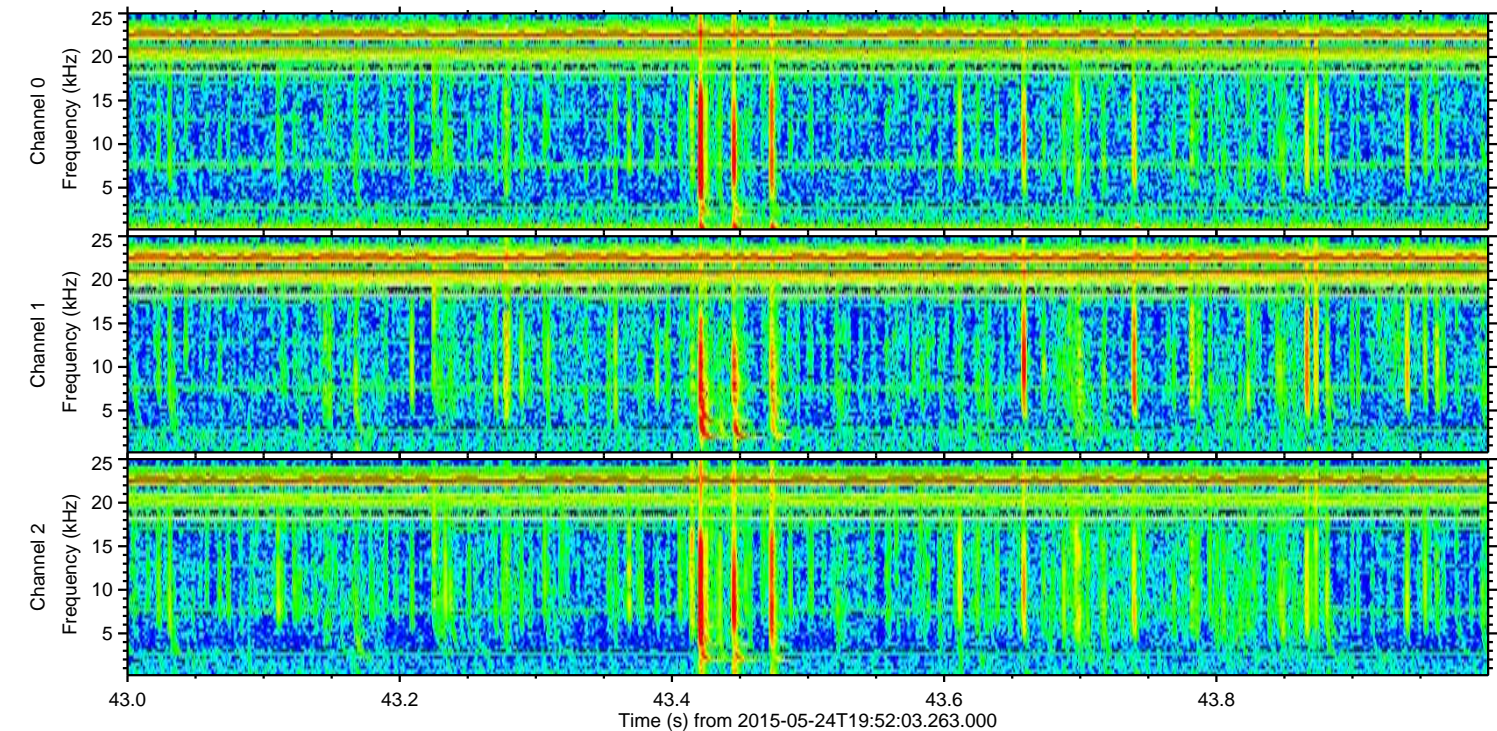
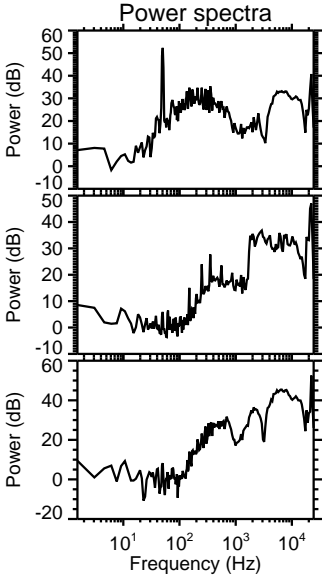
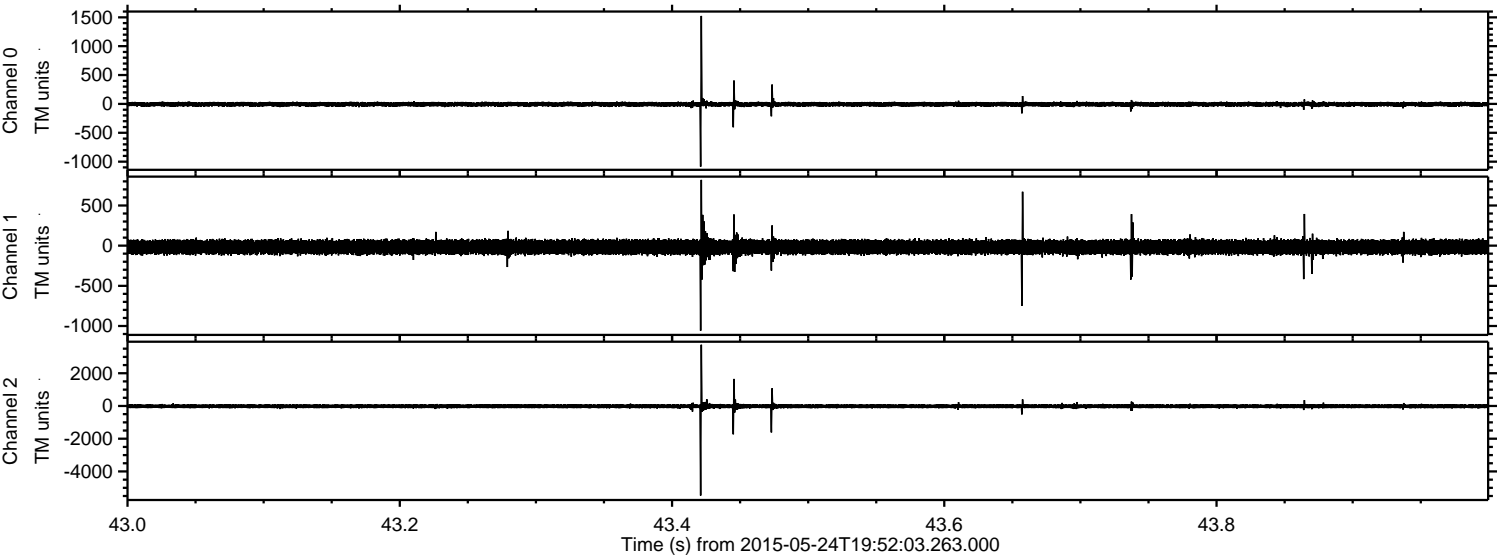

ELMAVAN 3D WAVEFORMS (Measured data sampled at 50 kHz) 49790 packets of 144 samples from 2015-05-24T19:52:03.263.000. Part 130/144

Processed Sun May 24 21:58:55 2015 by ELM ver.2012-10-06 from 001__elm20150524_195202__dat00.bin

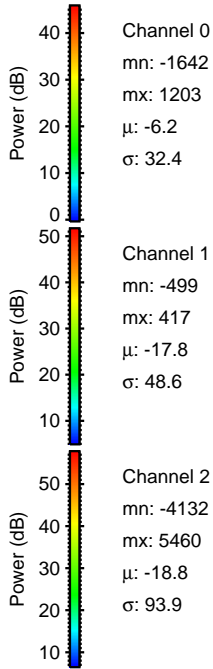
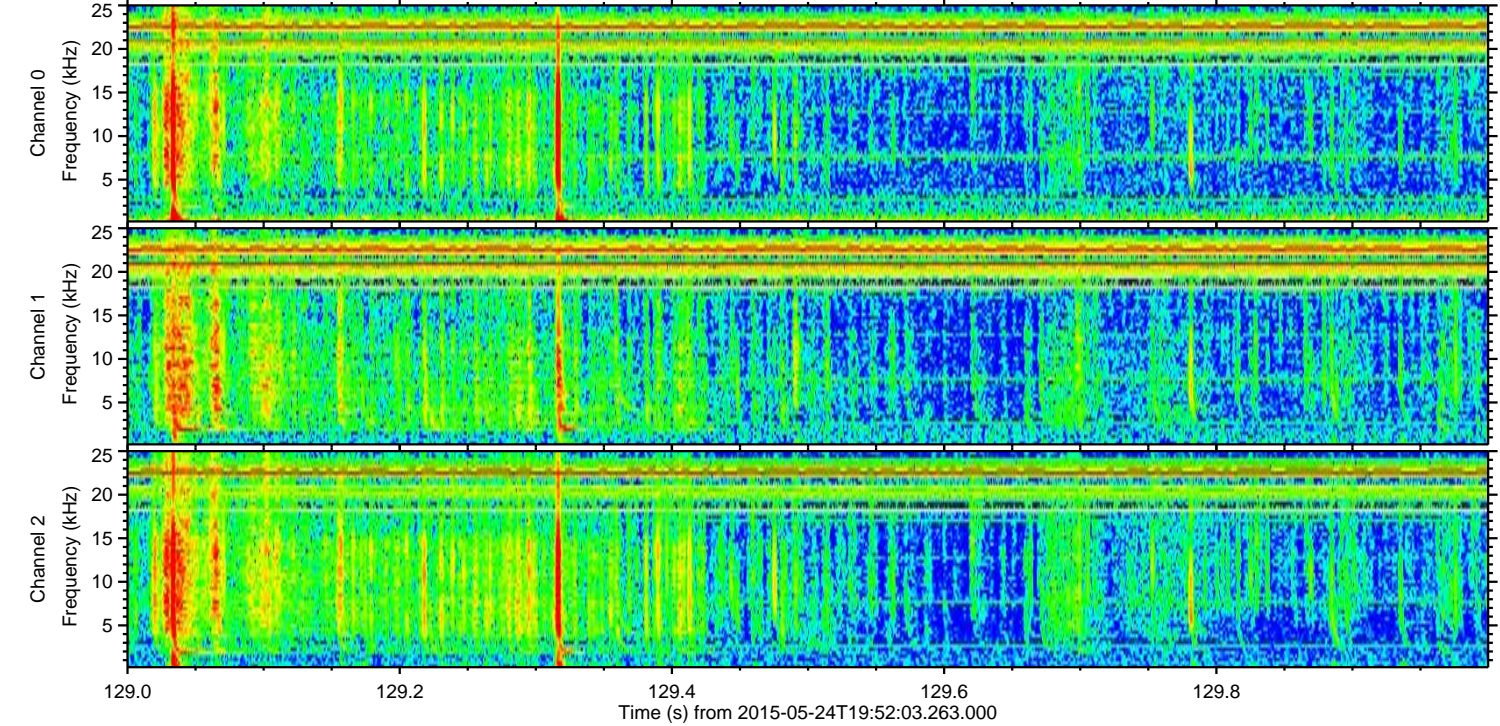
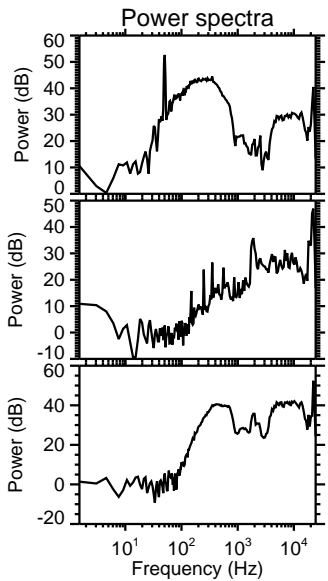
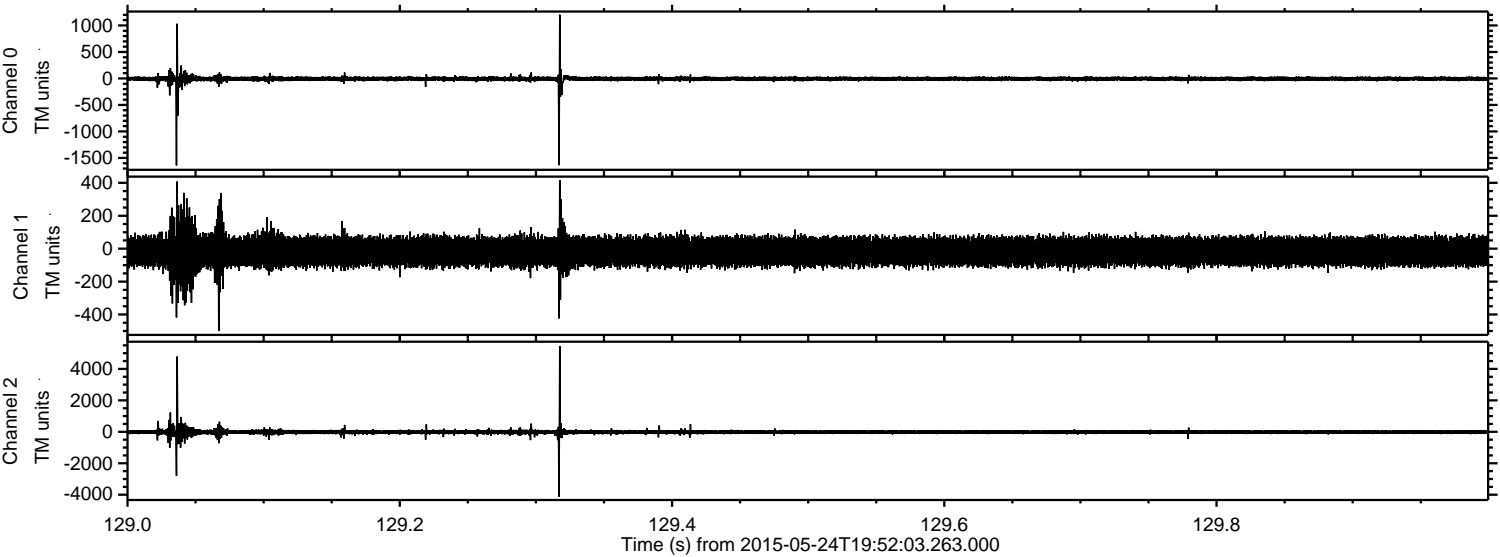

ELMAVAN 3D WAVEFORMS (Measured data sampled at 50 kHz) 49790 packets of 144 samples from 2015-05-24T19:52:03.263.000. Part 116/144

Processed Sun May 24 21:58:56 2015 by ELM ver.2012-10-06 from 001__elm20150524_195202__dat00.bin

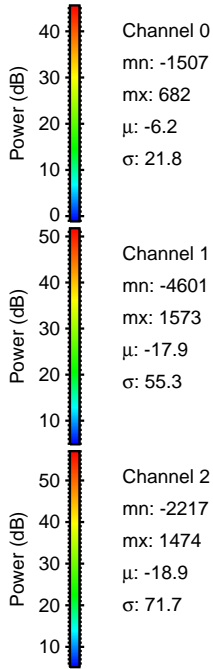
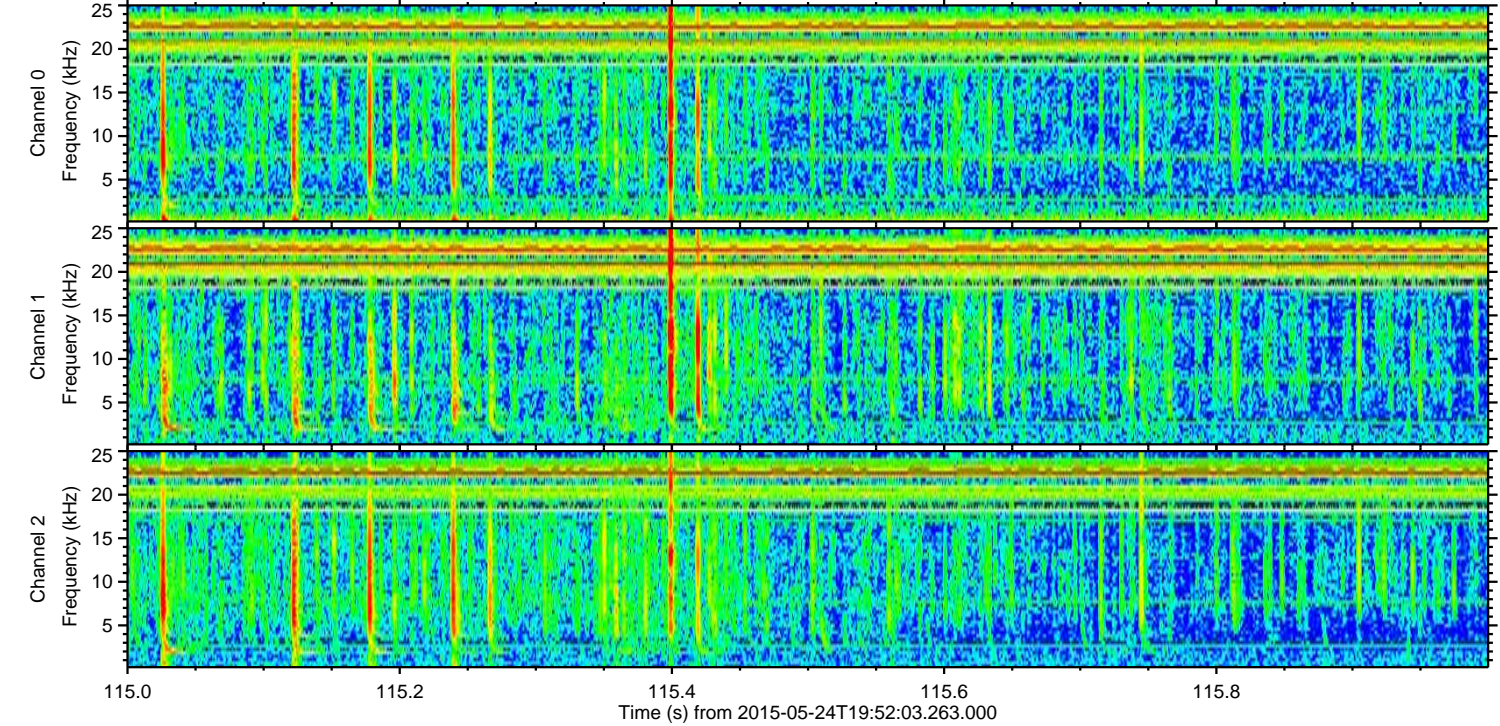
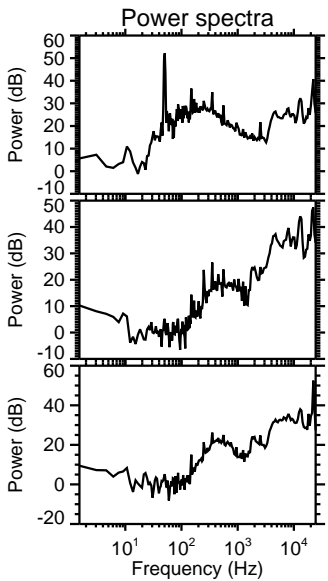
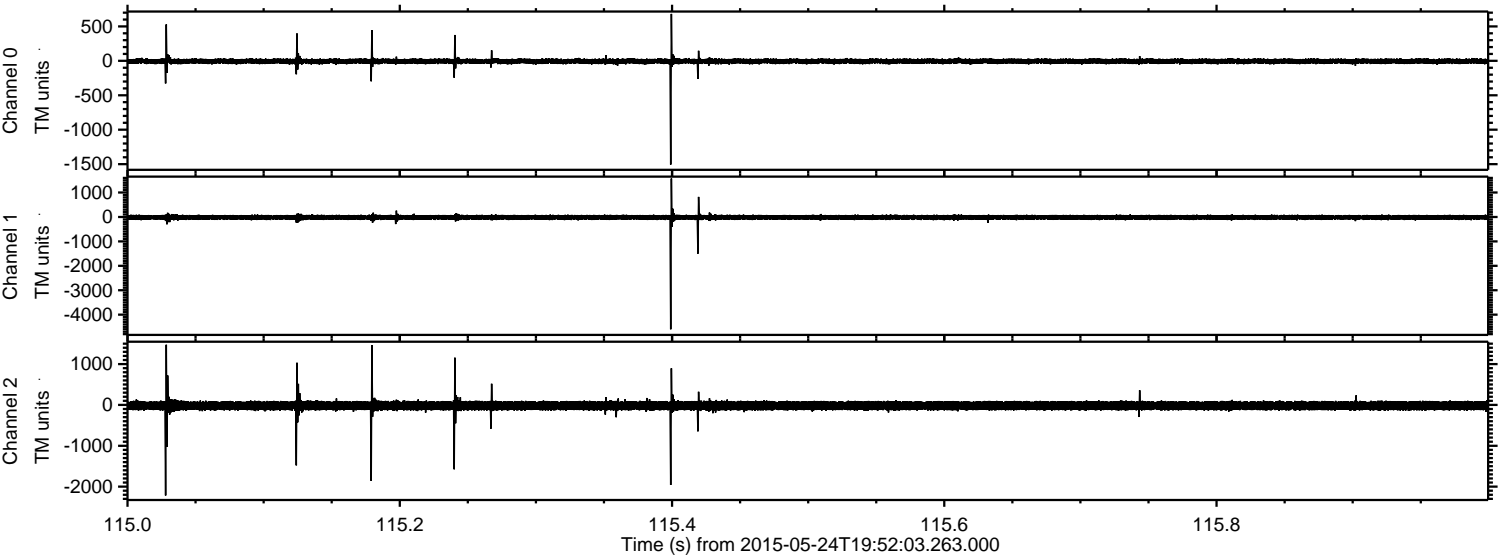

Channel 0
mn: -1507
mx: 682
 μ : -6.2
 σ : 21.8

Channel 1
mn: -4601
mx: 1573
 μ : -17.9
 σ : 55.3

Channel 2
mn: -2217
mx: 1474
 μ : -18.9
 σ : 71.7

Processed Sun May 24 21:58:57 2015 by ELM ver.2012-10-06 from 001__elm20150524_195202__dat00.bin

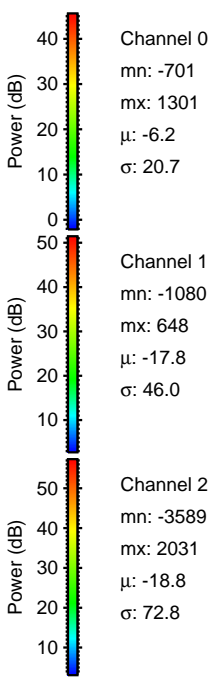
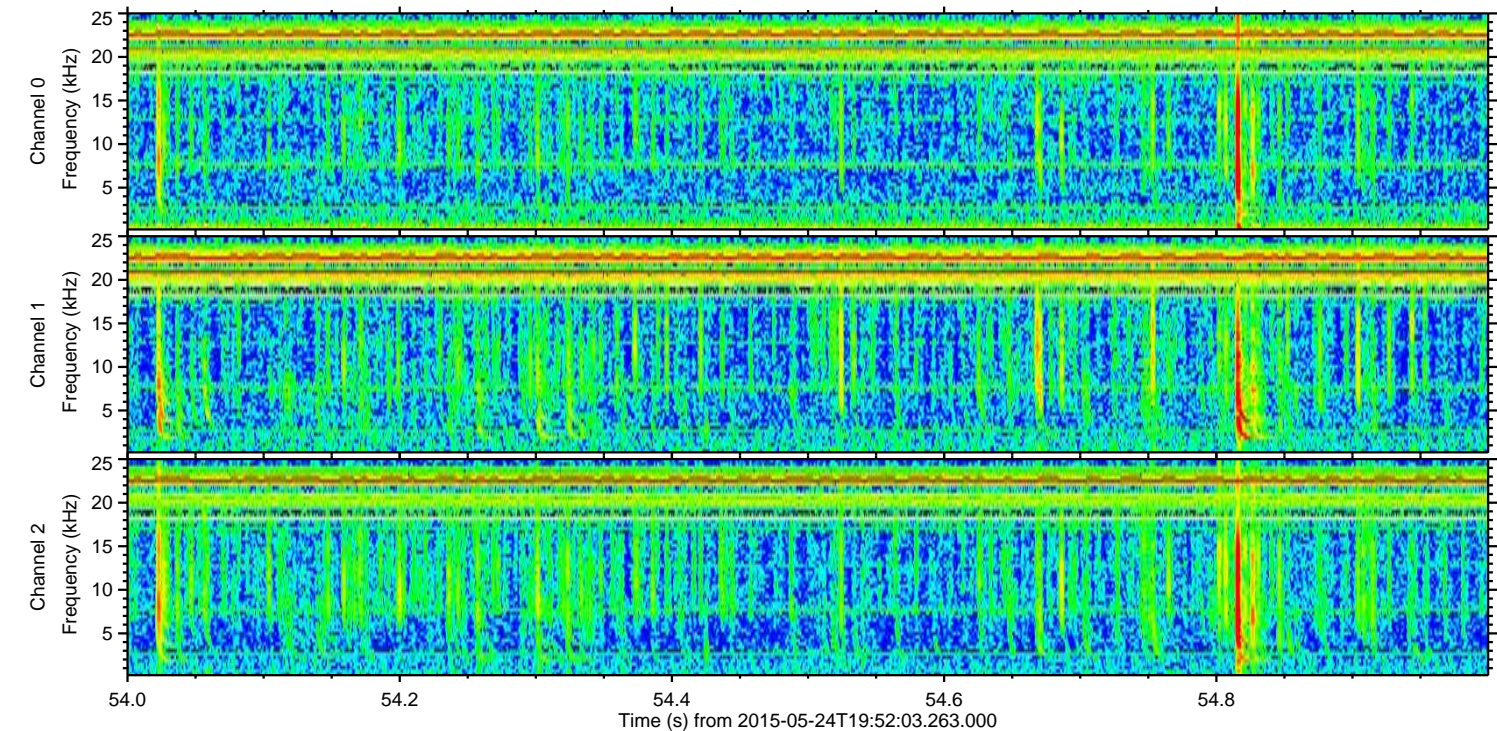
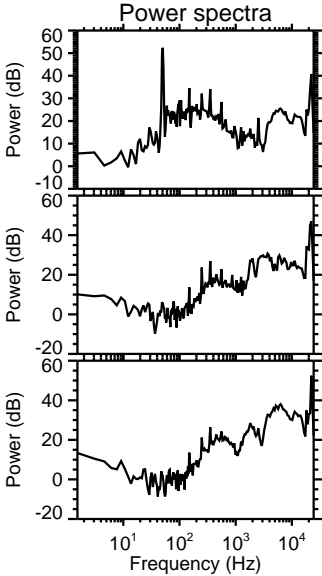
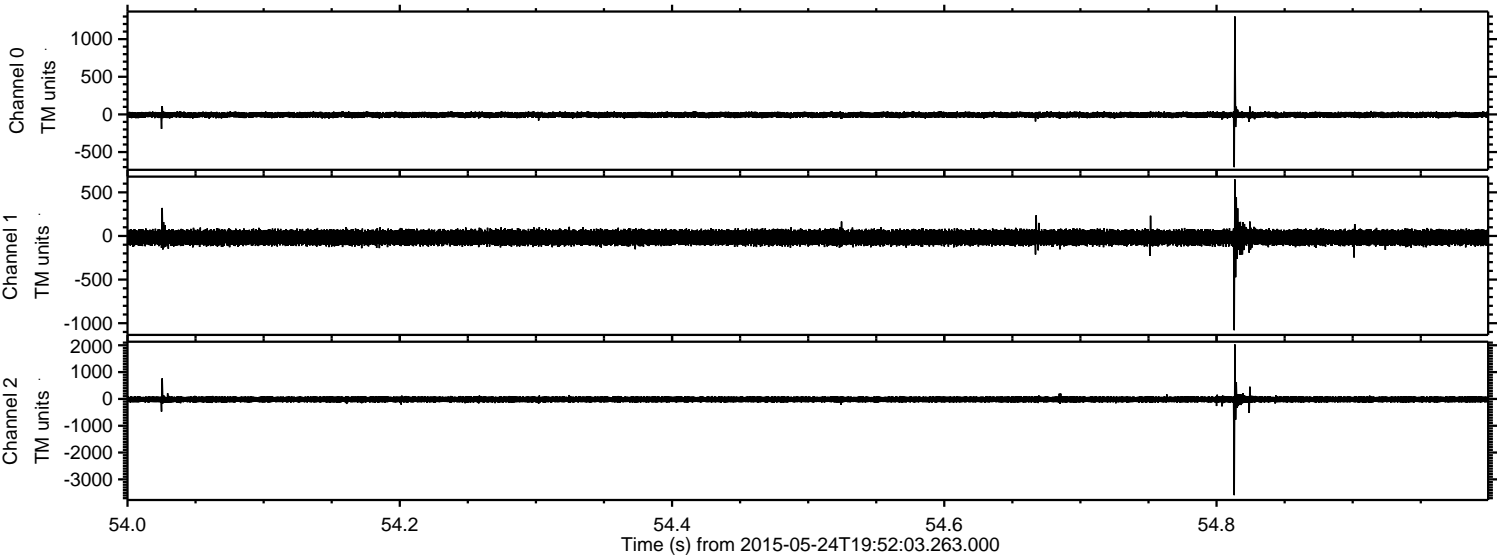

Processed Sun May 24 21:58:58 2015 by ELM ver.2012-10-06 from 001__elm20150524_195202__dat00.bin

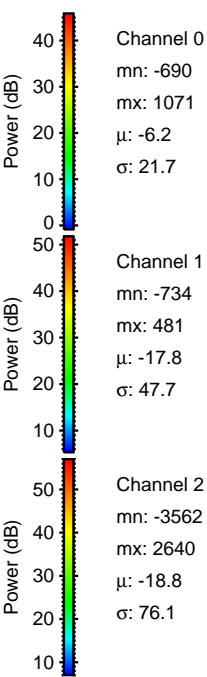
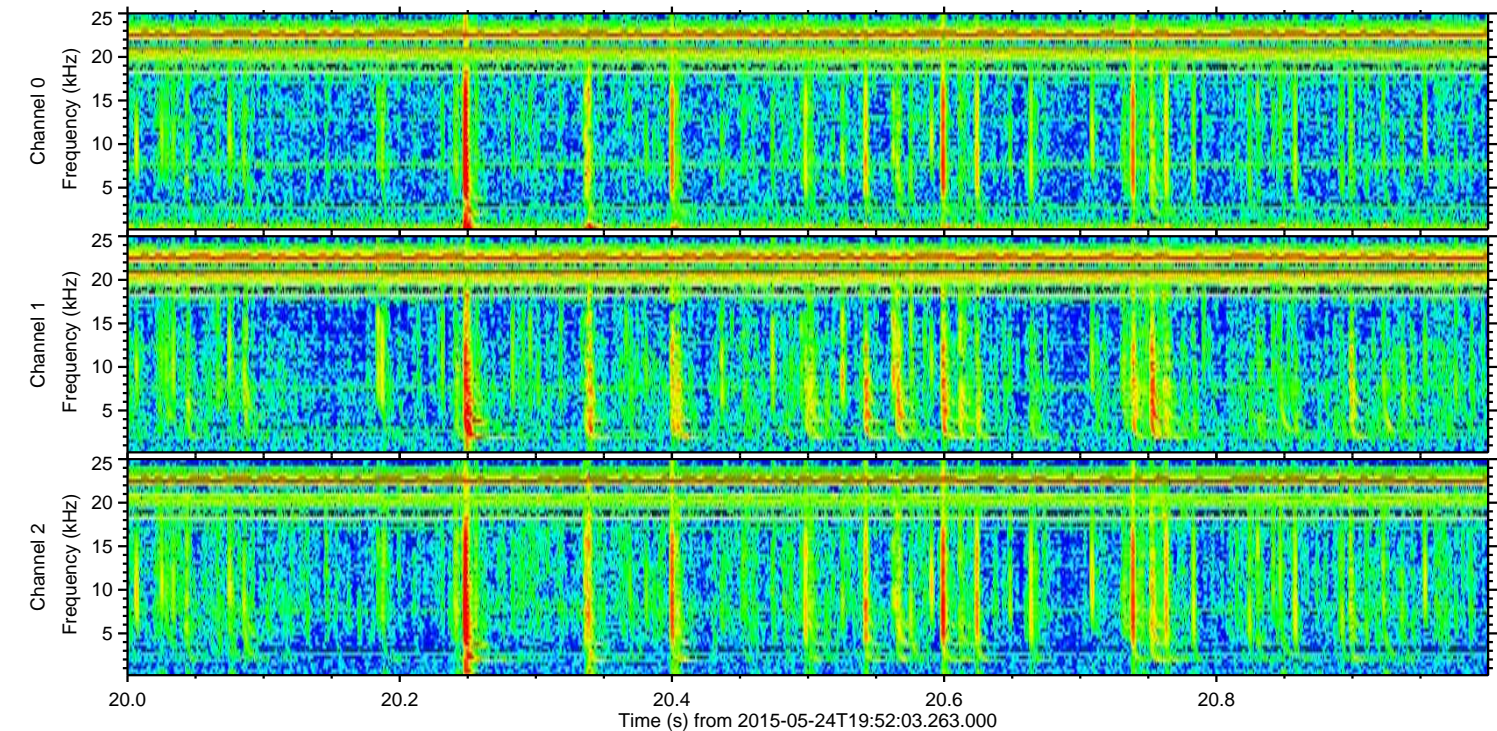
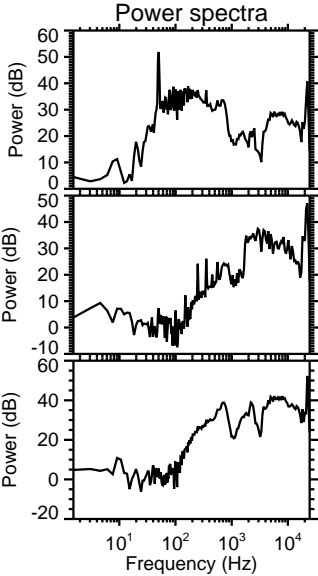
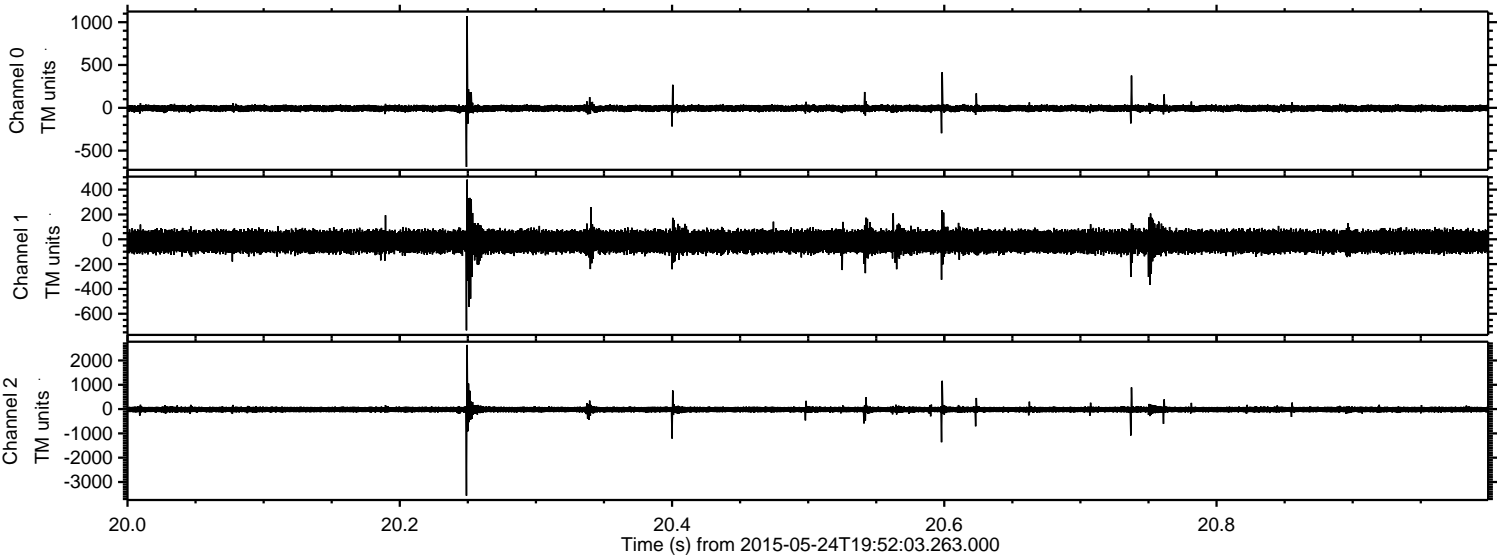

Processed Sun May 24 21:58:59 2015 by ELM ver.2012-10-06 from 001__elm20150524_195202__dat00.bin

