

# ELMAVAN 3D WAVEFORMS (Measured data sampled at 50 kHz) 49735 packets of 144 samples from 2015-05-24T17:16:57.945.000.

Processed Sun May 24 19:24:06 2015 by ELM ver.2012-10-06 from 001\_\_elm20150524\_171656\_\_dat00.bin

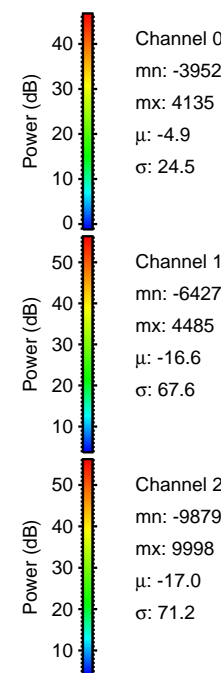

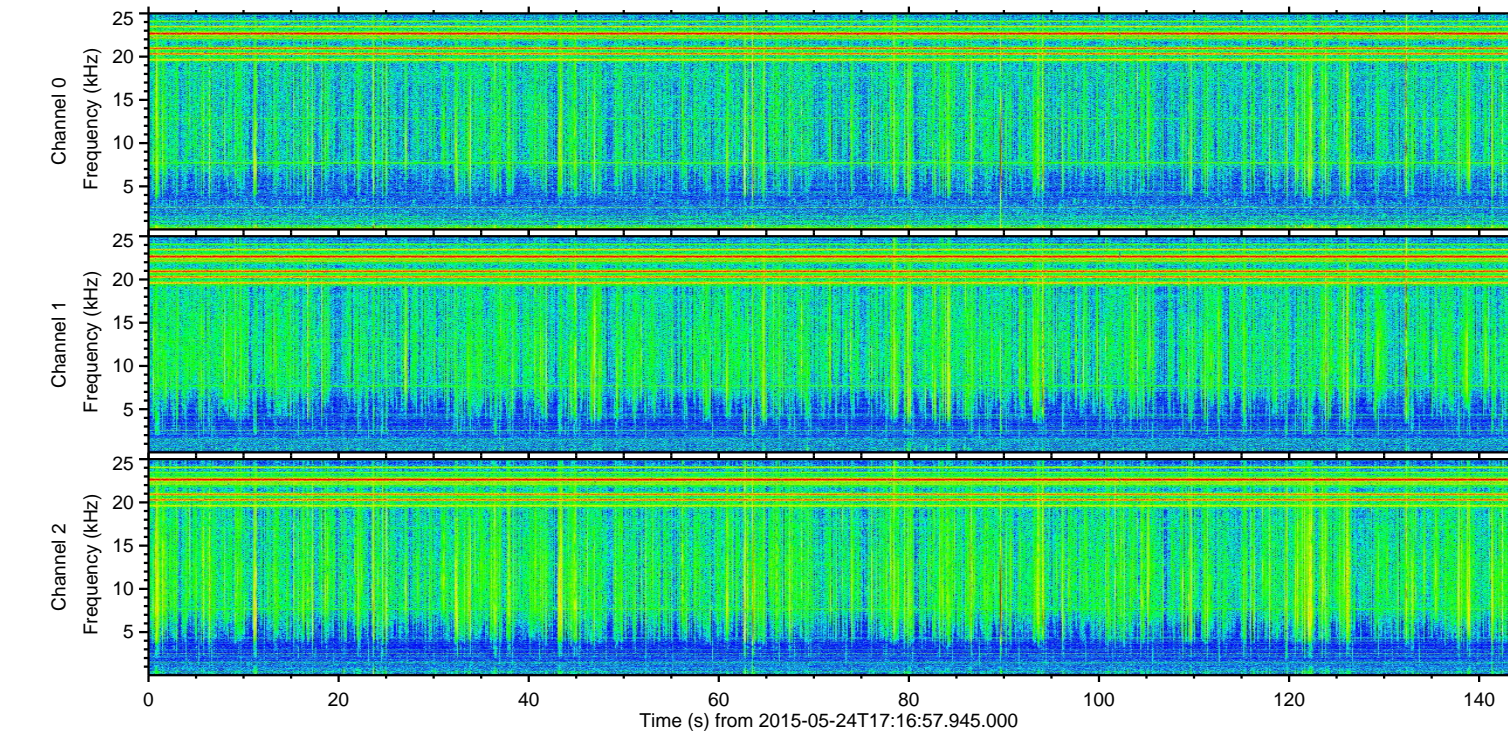
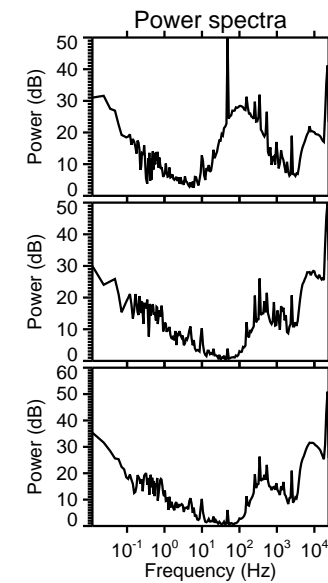
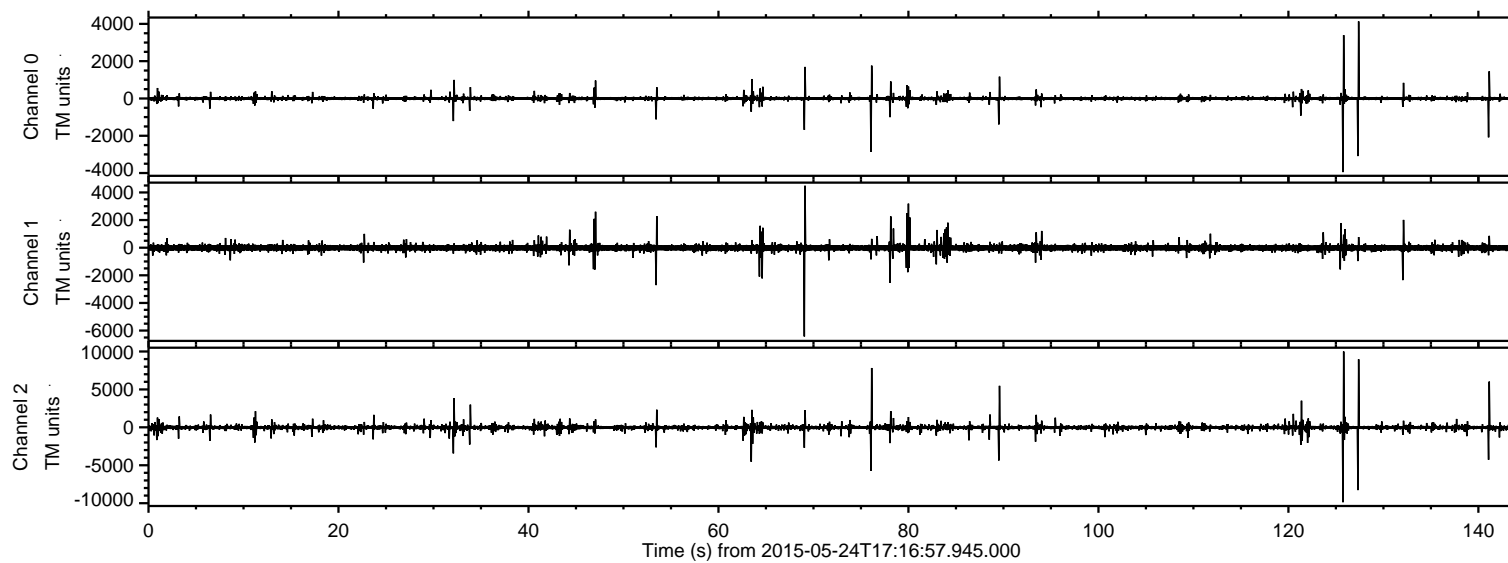

ELMAVAN 3D WAVEFORMS (Measured data sampled at 50 kHz) 49735 packets of 144 samples from 2015-05-24T17:16:57.945.000. Part 126/144

Processed Sun May 24 19:24:17 2015 by ELM ver.2012-10-06 from 001\_\_elm20150524\_171656\_\_dat00.bin

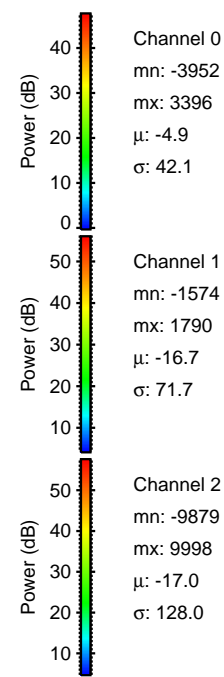
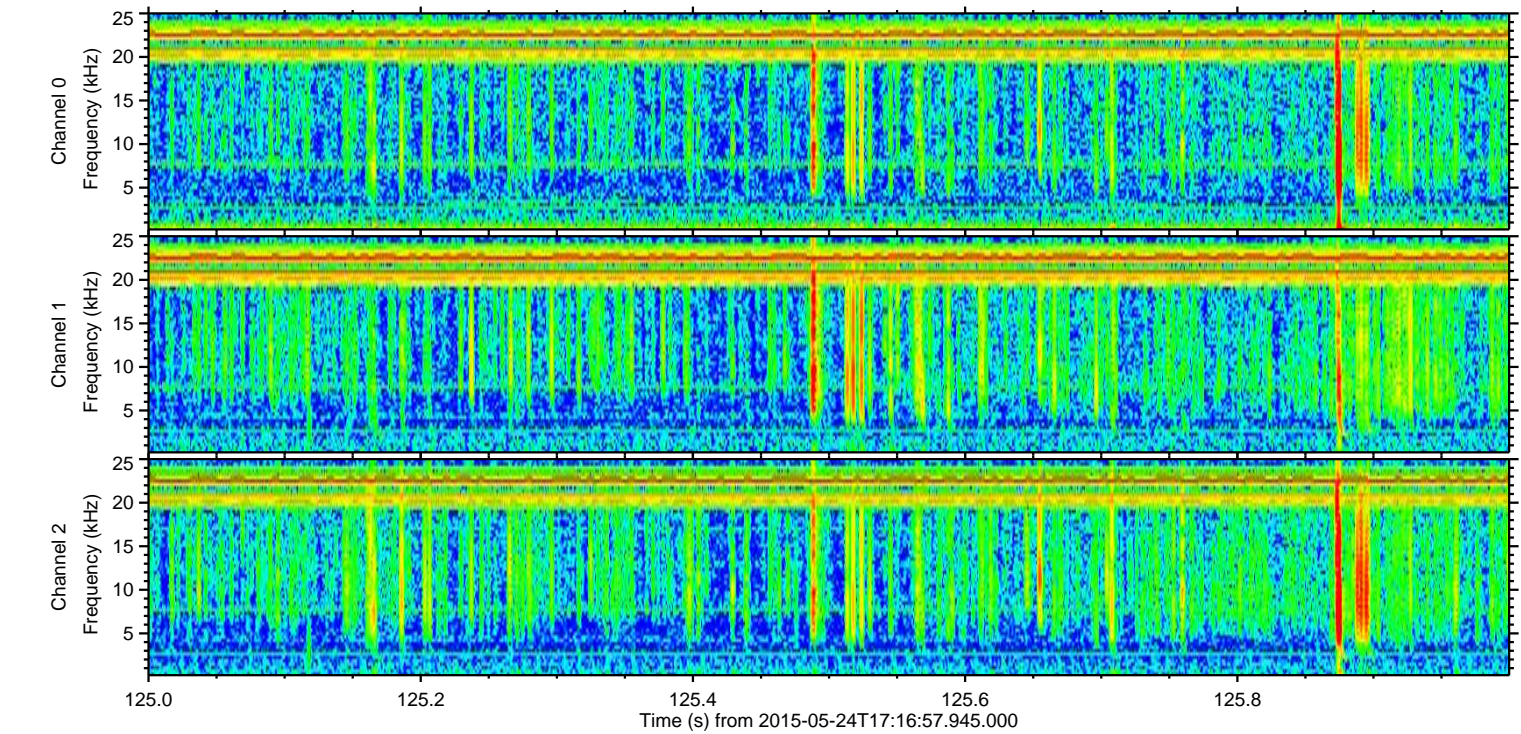
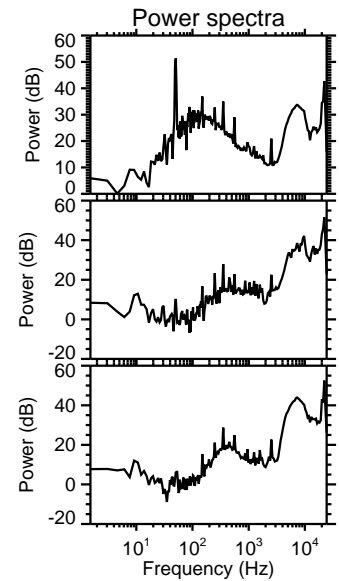
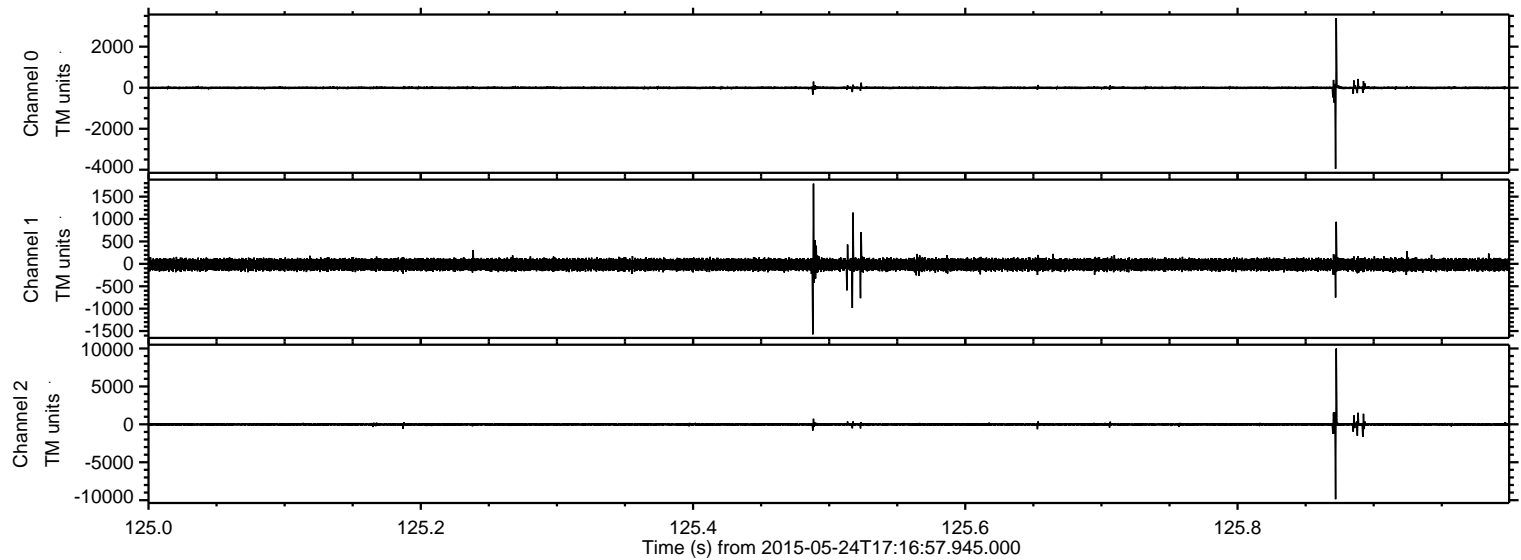

Channel 0  
mn: -3952  
mx: 3396  
 $\mu$ : -4.9  
 $\sigma$ : 42.1

Channel 1  
mn: -1574  
mx: 1790  
 $\mu$ : -16.7  
 $\sigma$ : 71.7

Channel 2  
mn: -9879  
mx: 9998  
 $\mu$ : -17.0  
 $\sigma$ : 128.0



ELMAVAN 3D WAVEFORMS (Measured data sampled at 50 kHz) 49735 packets of 144 samples from 2015-05-24T17:16:57.945.000. Part 128/144

Processed Sun May 24 19:24:18 2015 by ELM ver.2012-10-06 from 001\_\_elm20150524\_171656\_\_dat00.bin

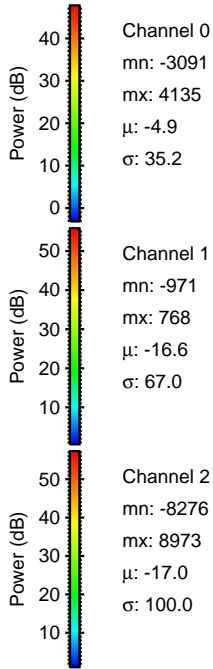
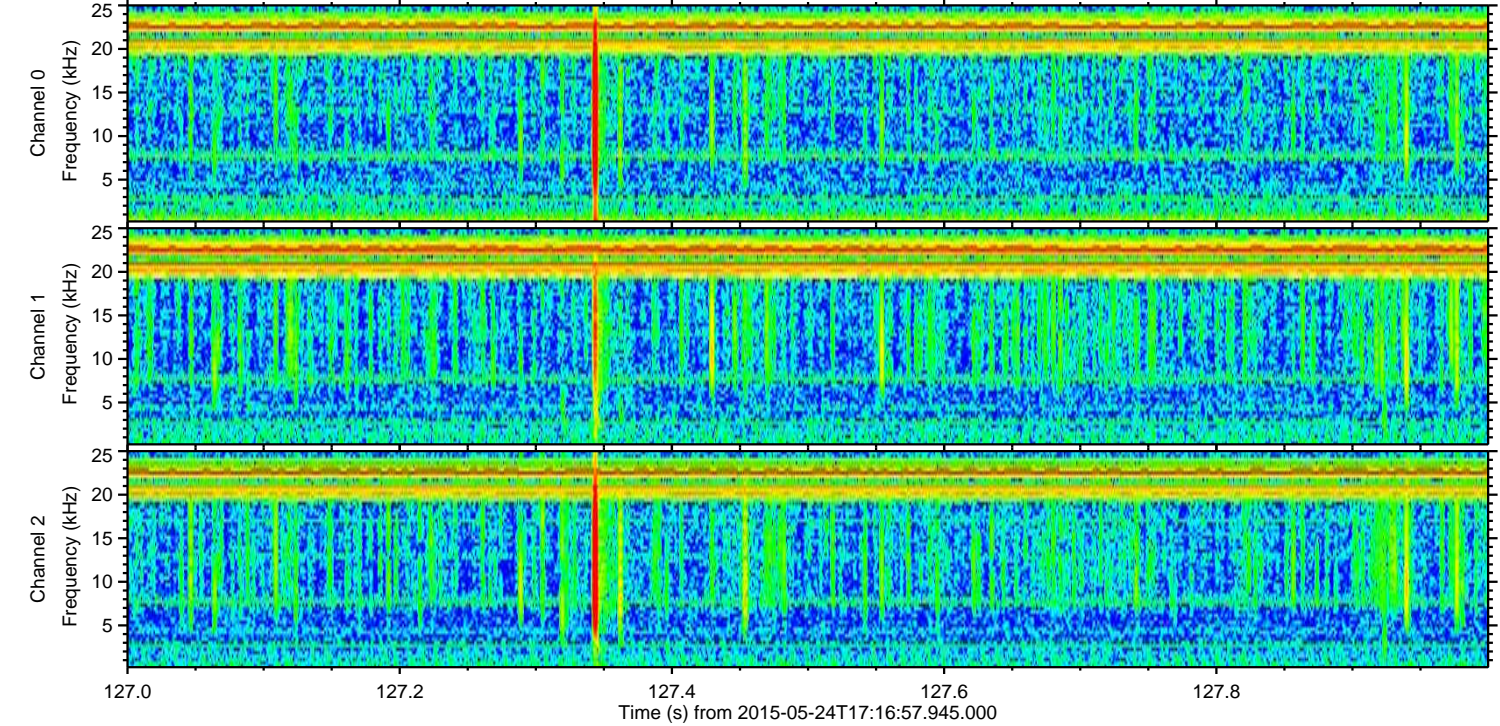
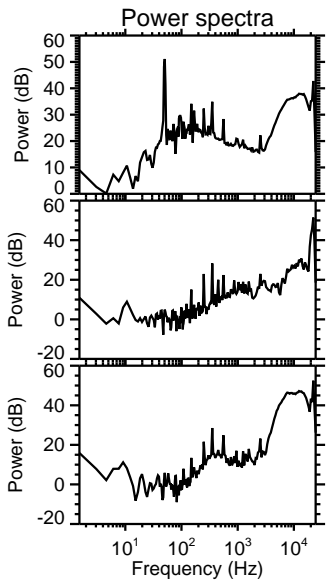
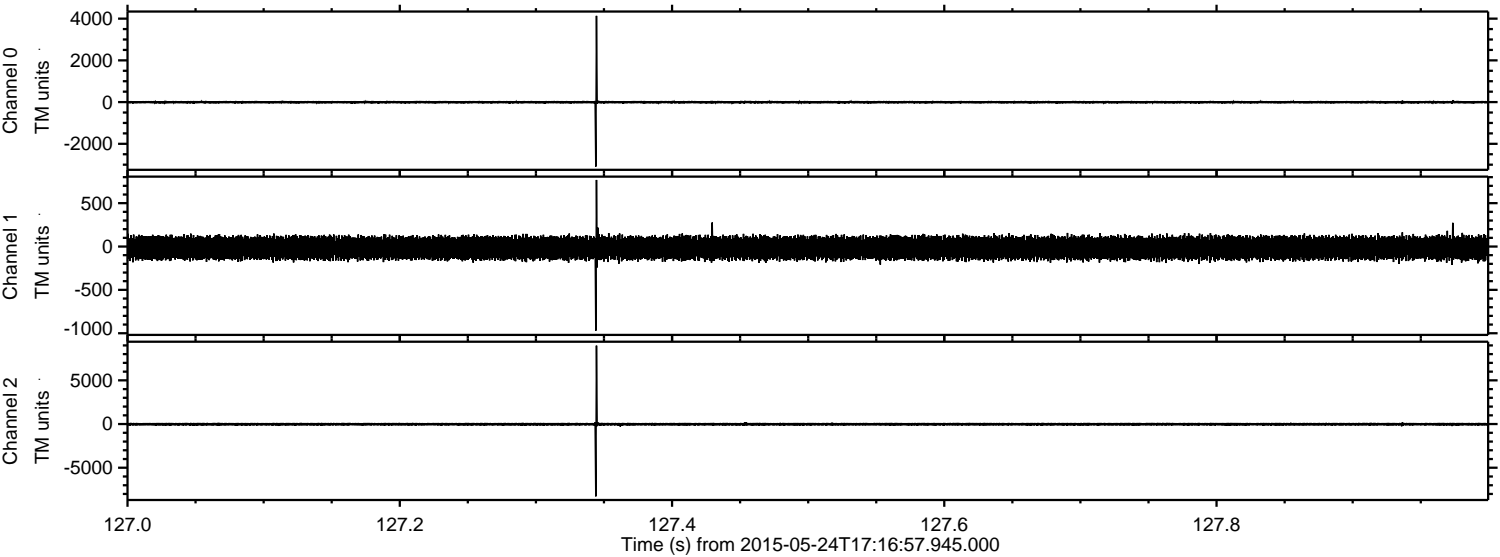



Processed Sun May 24 19:24:19 2015 by ELM ver.2012-10-06 from 001\_\_elm20150524\_171656\_\_dat00.bin

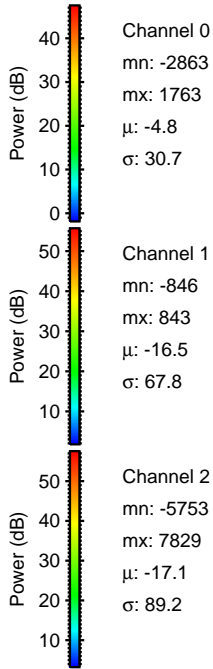
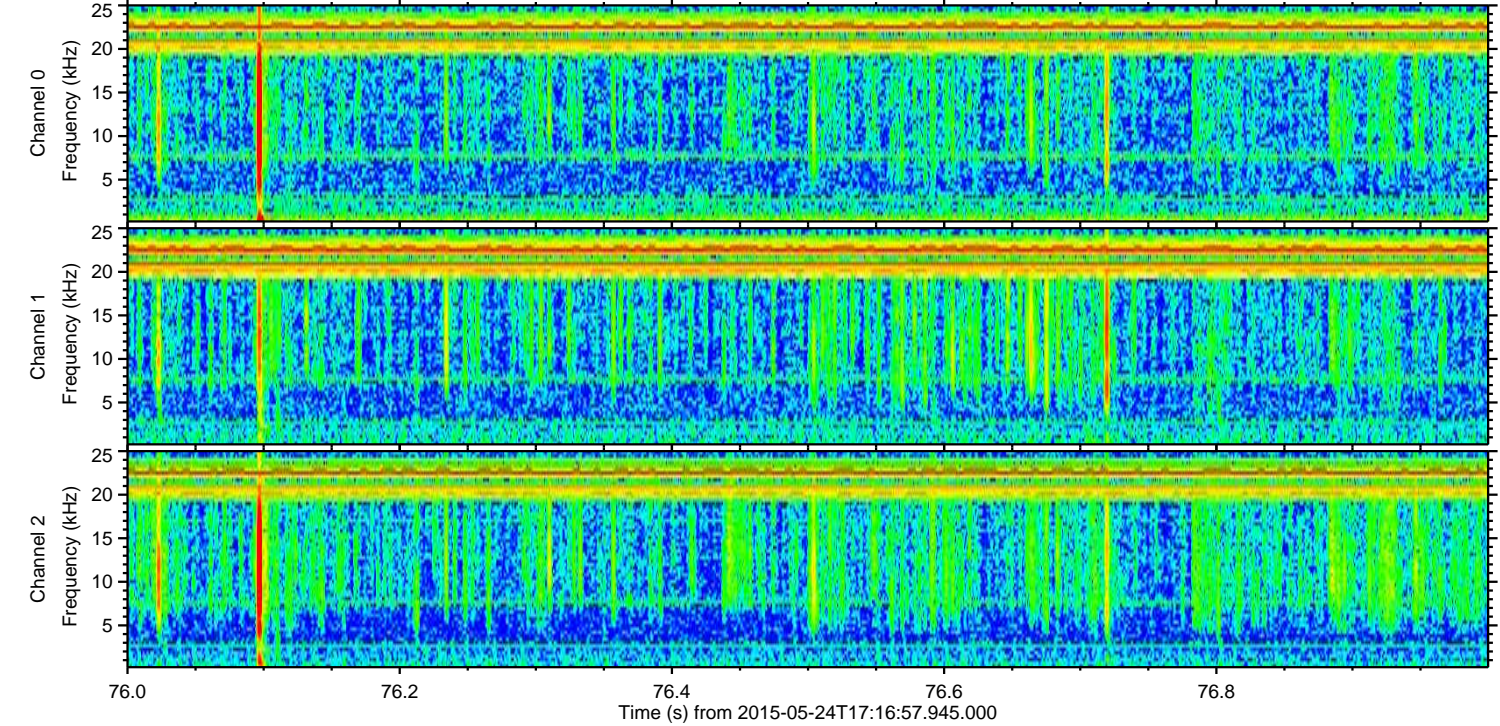
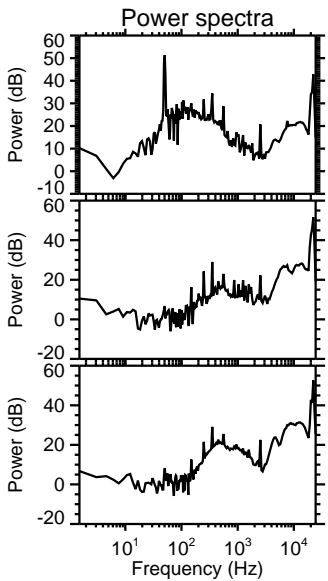
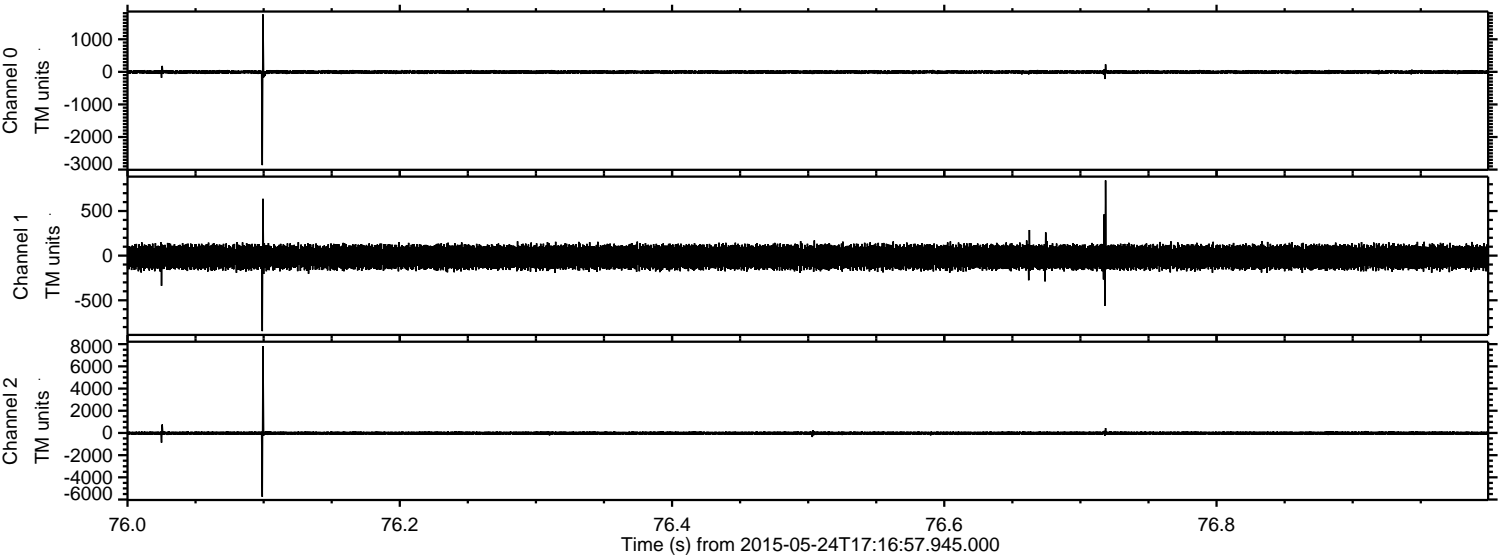



Processed Sun May 24 19:24:20 2015 by ELM ver.2012-10-06 from 001\_\_elm20150524\_171656\_\_dat00.bin

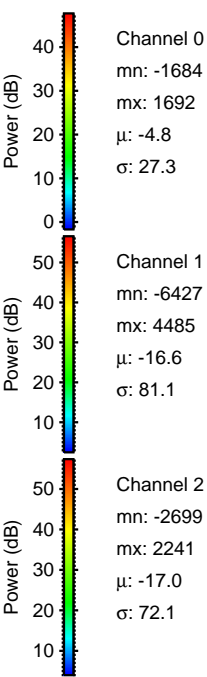
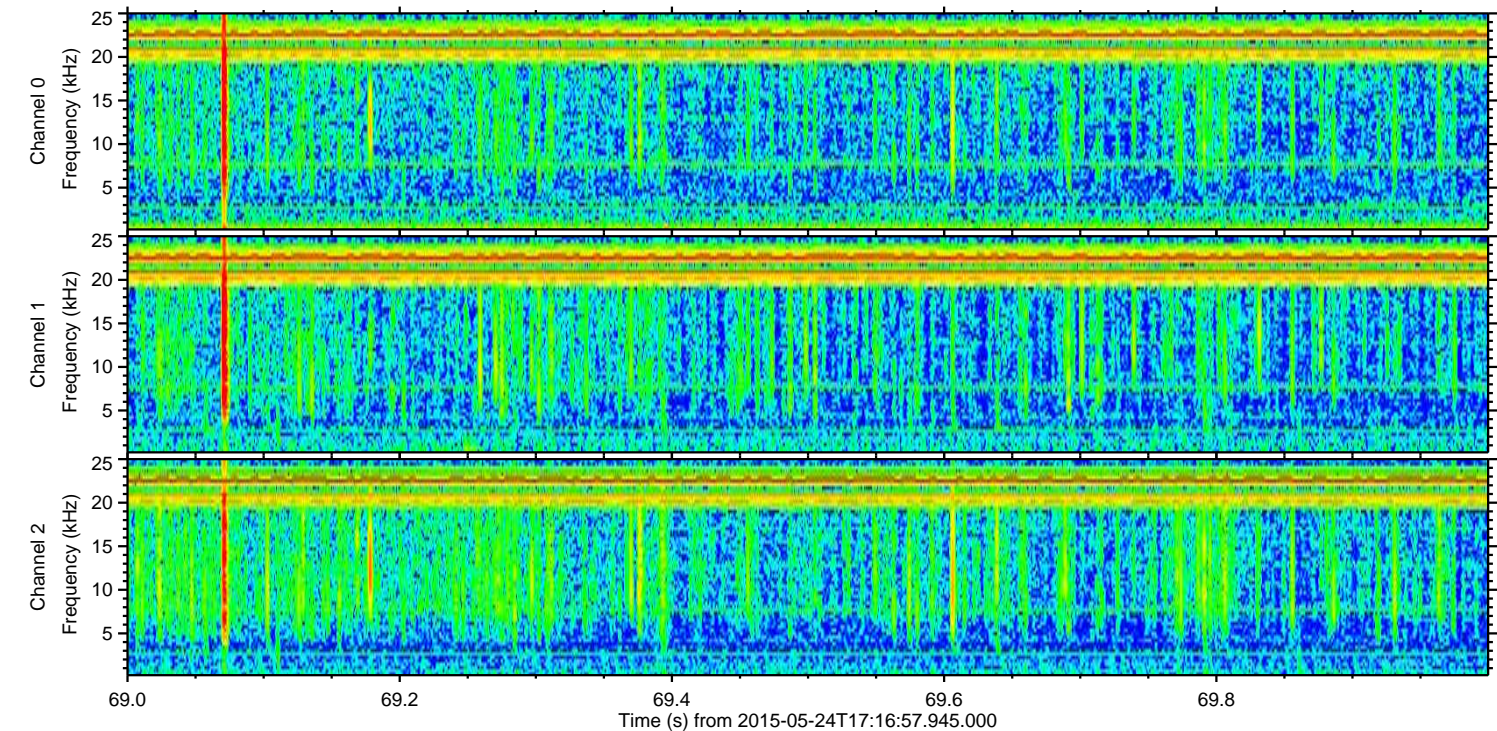
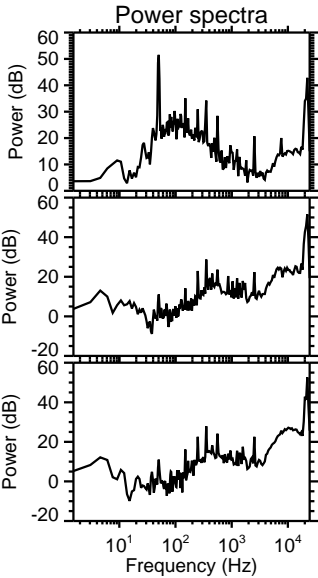
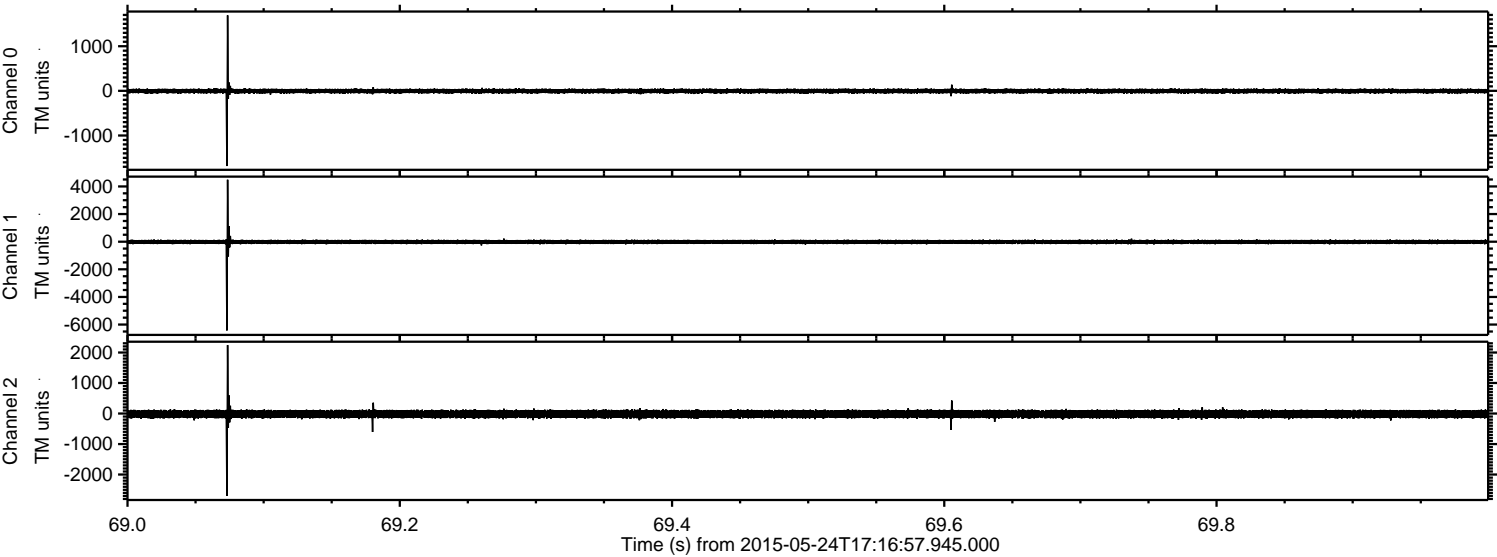



ELMAVAN 3D WAVEFORMS (Measured data sampled at 50 kHz) 49735 packets of 144 samples from 2015-05-24T17:16:57.945.000. Part 142/144

Processed Sun May 24 19:24:21 2015 by ELM ver.2012-10-06 from 001\_\_elm20150524\_171656\_\_dat00.bin

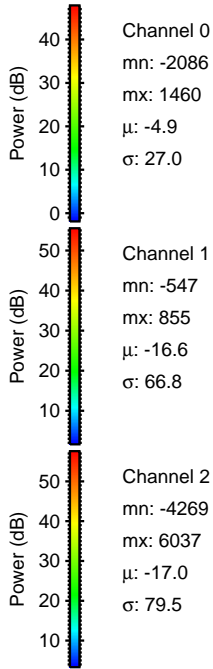
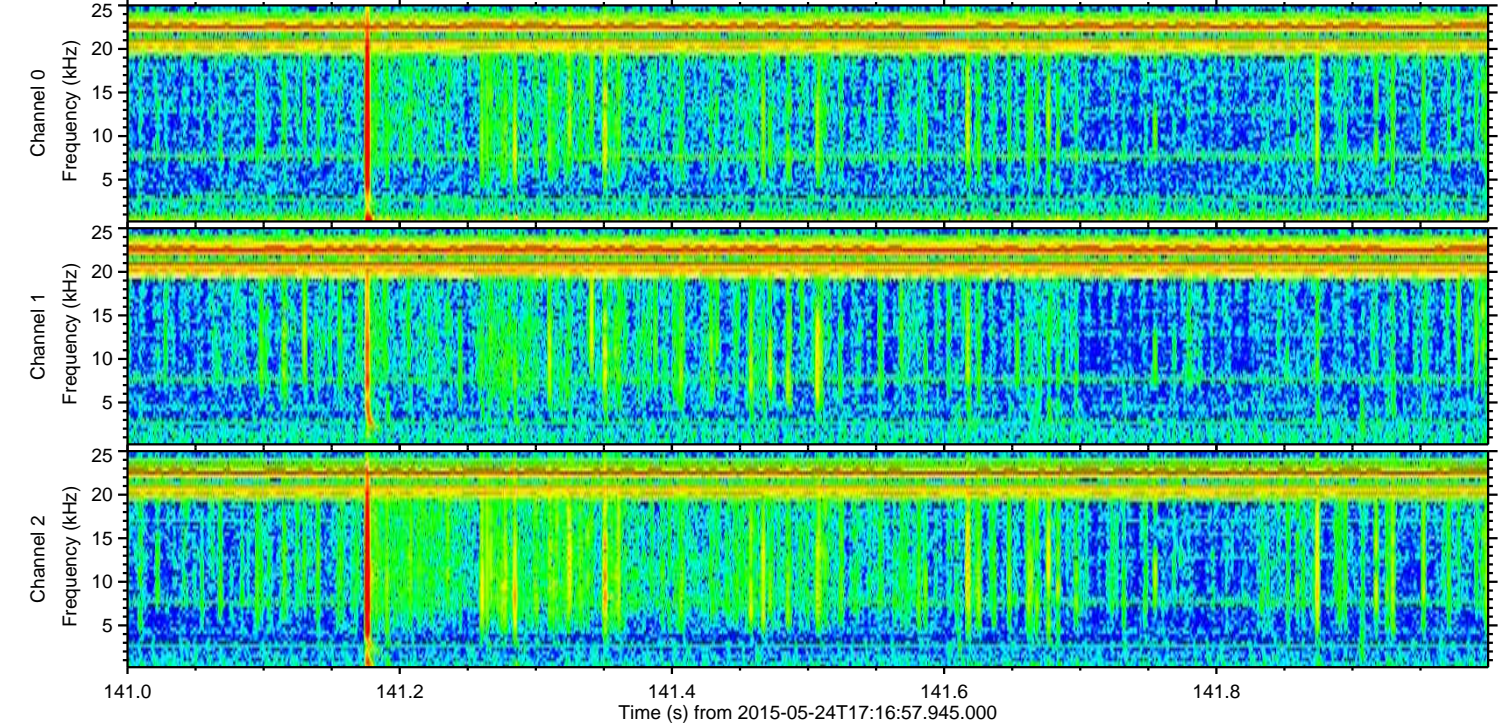
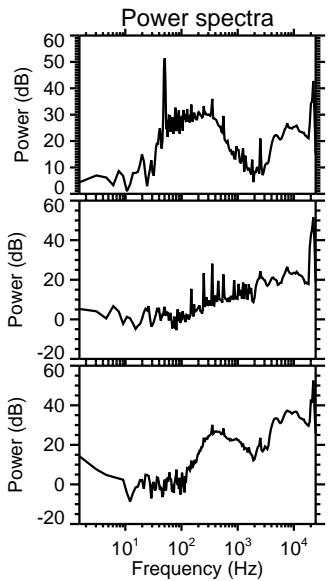
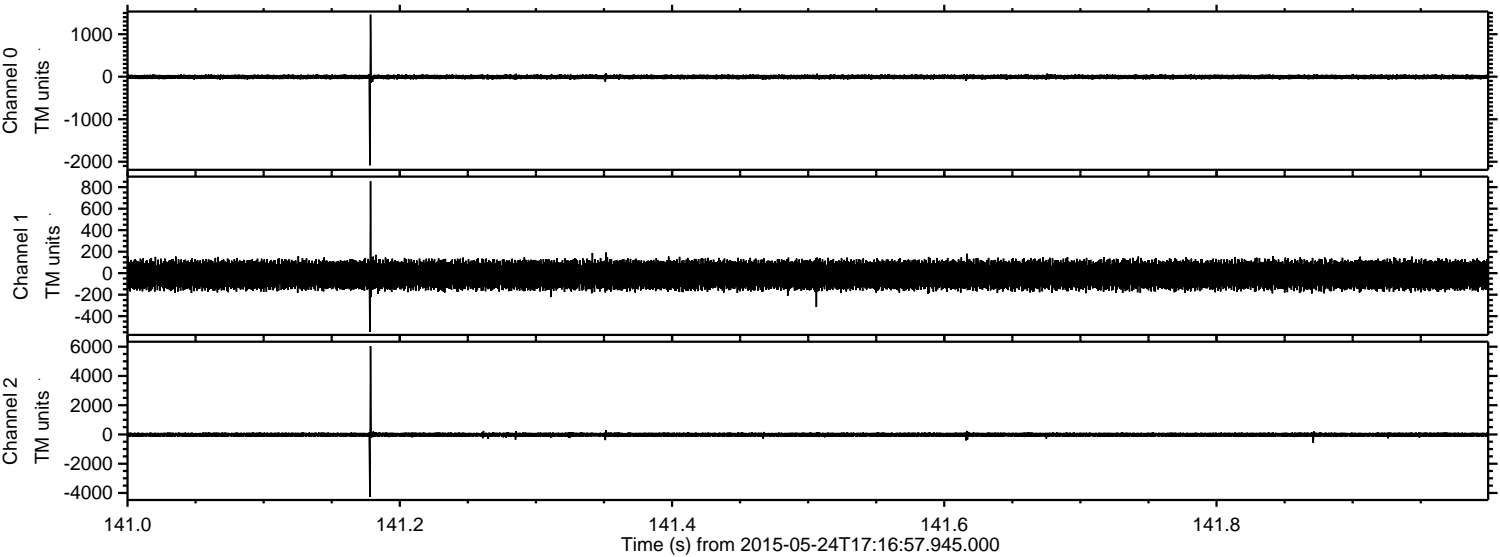

Channel 0  
mn: -2086  
mx: 1460  
 $\mu$ : -4.9  
 $\sigma$ : 27.0

Channel 1  
mn: -547  
mx: 855  
 $\mu$ : -16.6  
 $\sigma$ : 66.8

Channel 2  
mn: -4269  
mx: 6037  
 $\mu$ : -17.0  
 $\sigma$ : 79.5



Processed Sun May 24 19:24:22 2015 by ELM ver.2012-10-06 from 001\_\_elm20150524\_171656\_\_dat00.bin

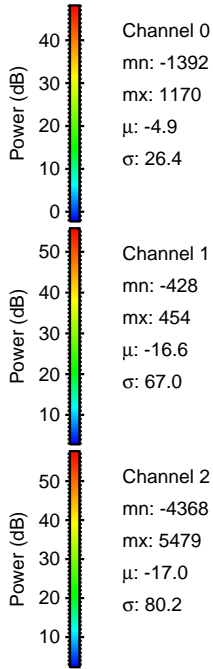
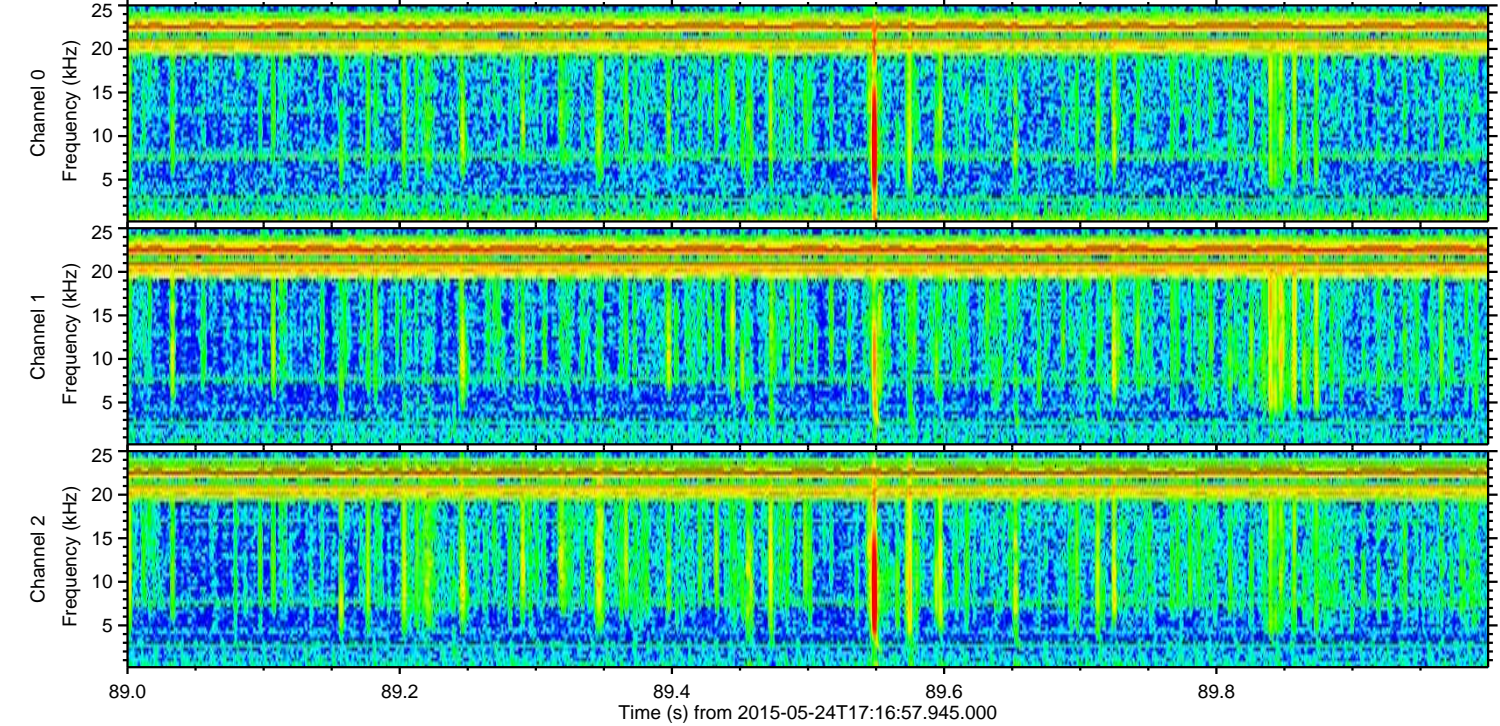
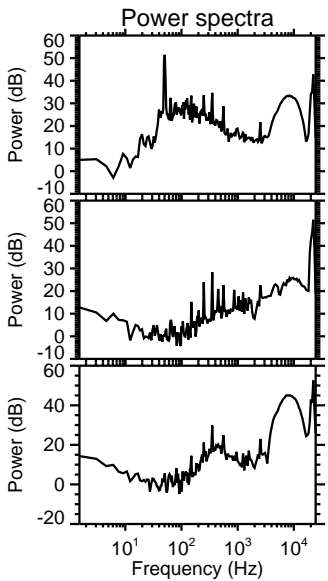
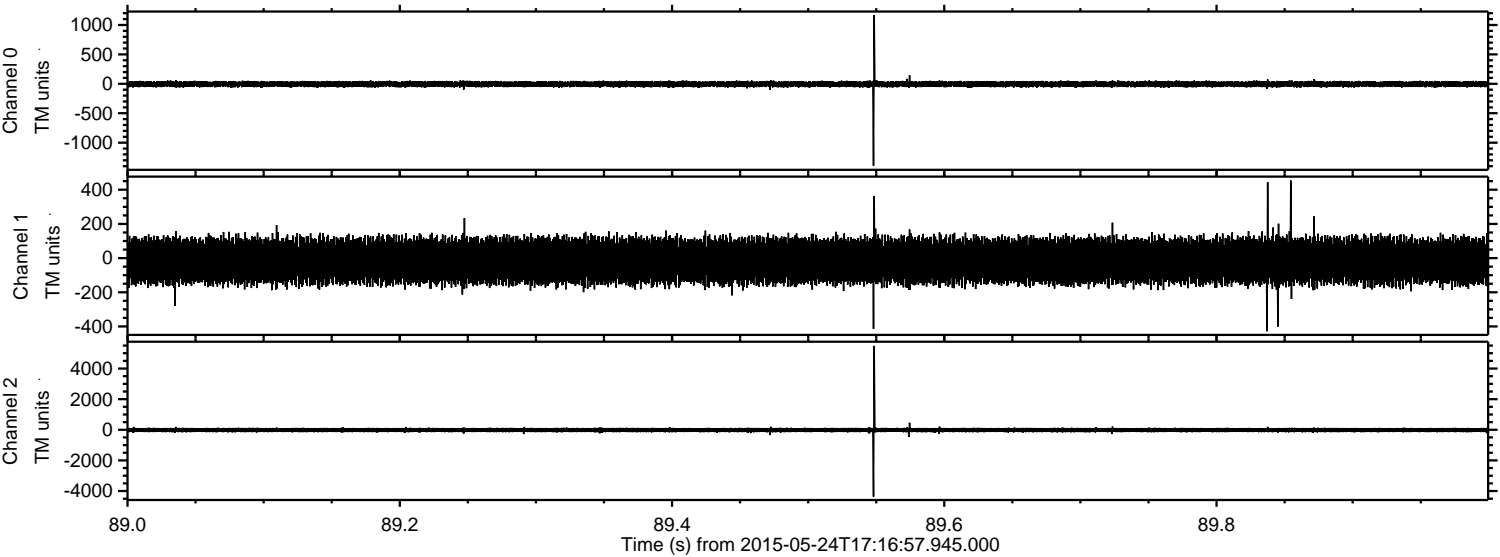



Processed Sun May 24 19:24:23 2015 by ELM ver.2012-10-06 from 001\_\_elm20150524\_171656\_\_dat00.bin

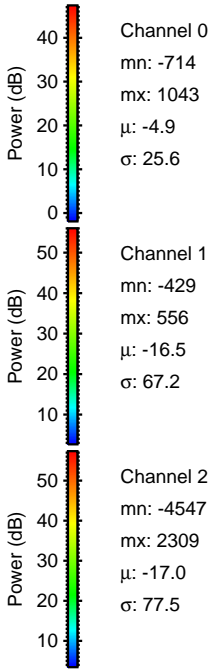
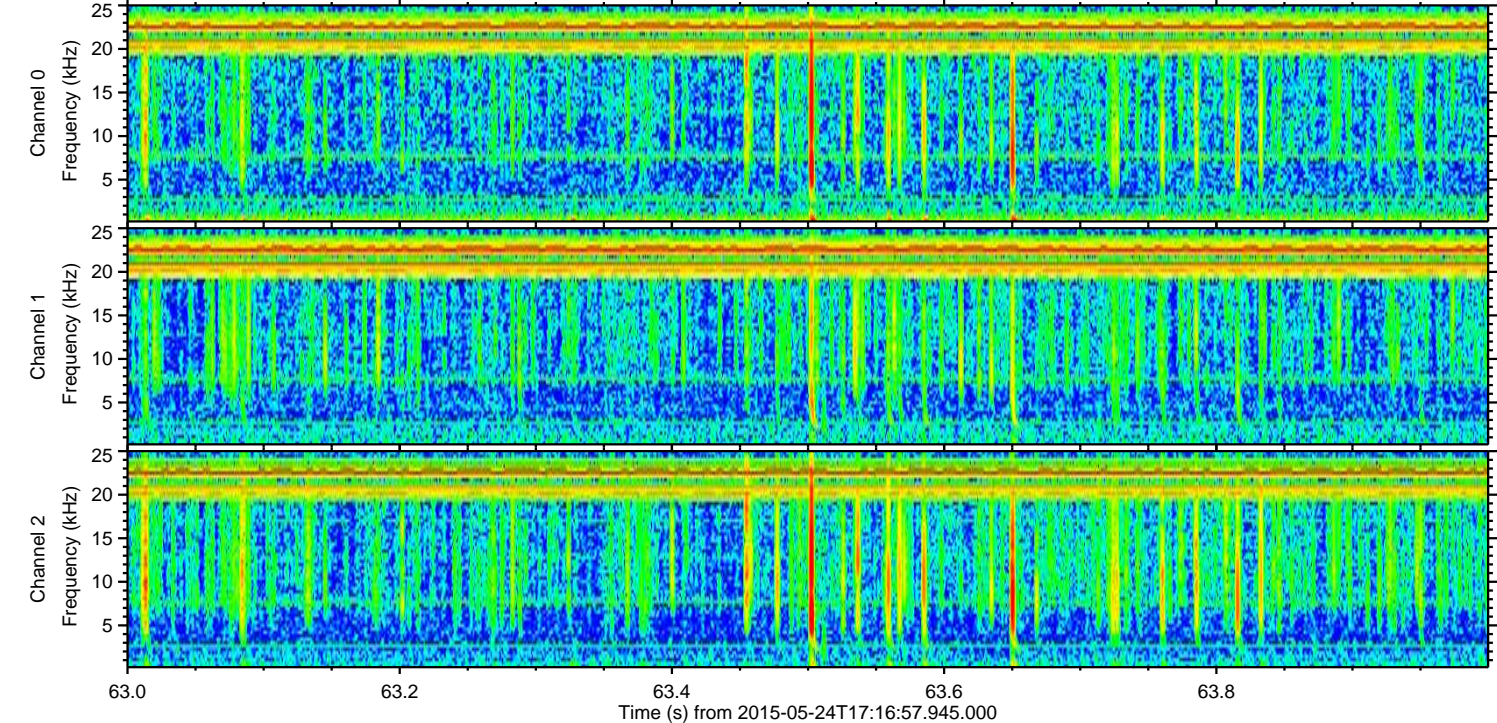
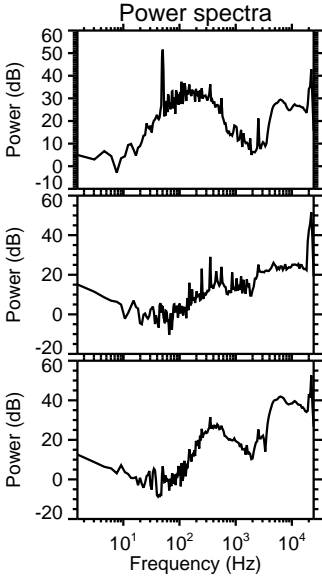
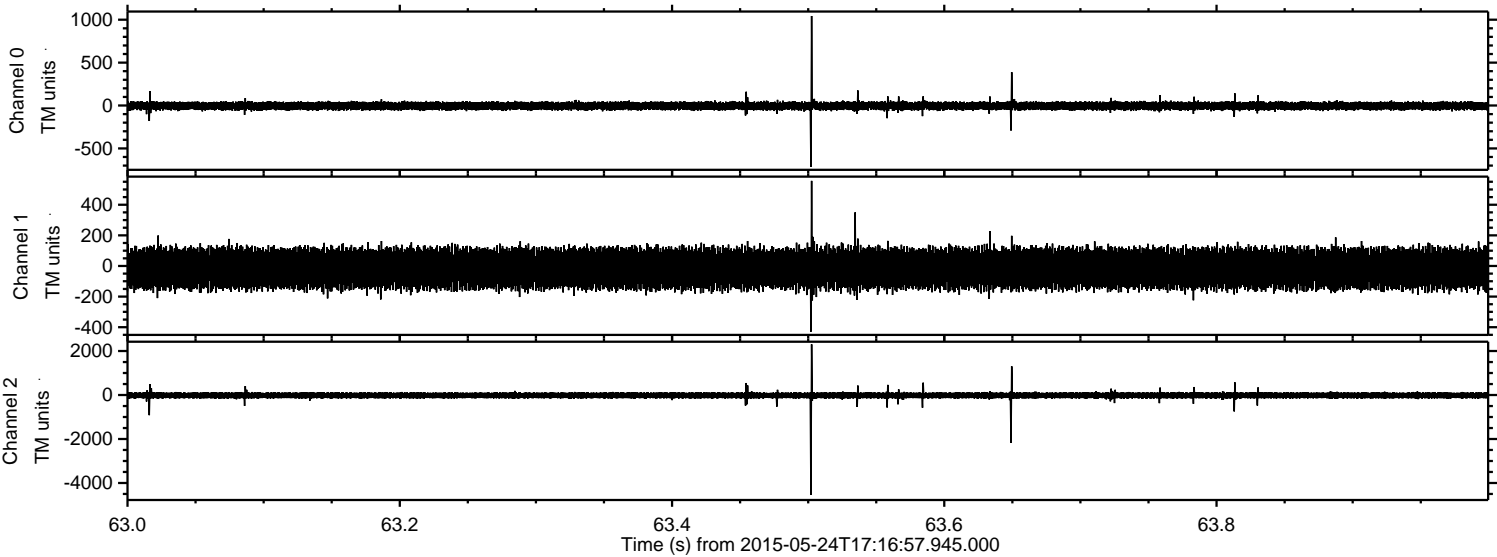

Channel 0  
mn: -714  
mx: 1043  
 $\mu$ : -4.9  
 $\sigma$ : 25.6

Channel 1  
mn: -429  
mx: 556  
 $\mu$ : -16.5  
 $\sigma$ : 67.2

Channel 2  
mn: -4547  
mx: 2309  
 $\mu$ : -17.0  
 $\sigma$ : 77.5



ELMAVAN 3D WAVEFORMS (Measured data sampled at 50 kHz) 49735 packets of 144 samples from 2015-05-24T17:16:57.945.000. Part 33/144

Processed Sun May 24 19:24:24 2015 by ELM ver.2012-10-06 from 001\_\_elm20150524\_171656\_\_dat00.bin

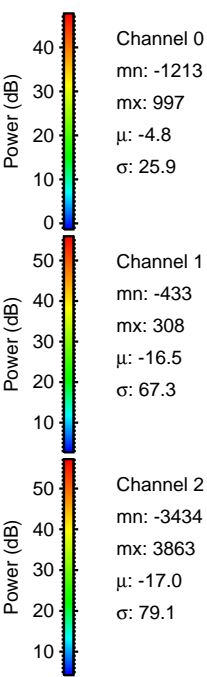
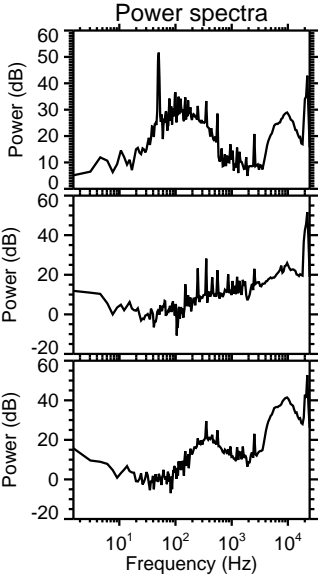
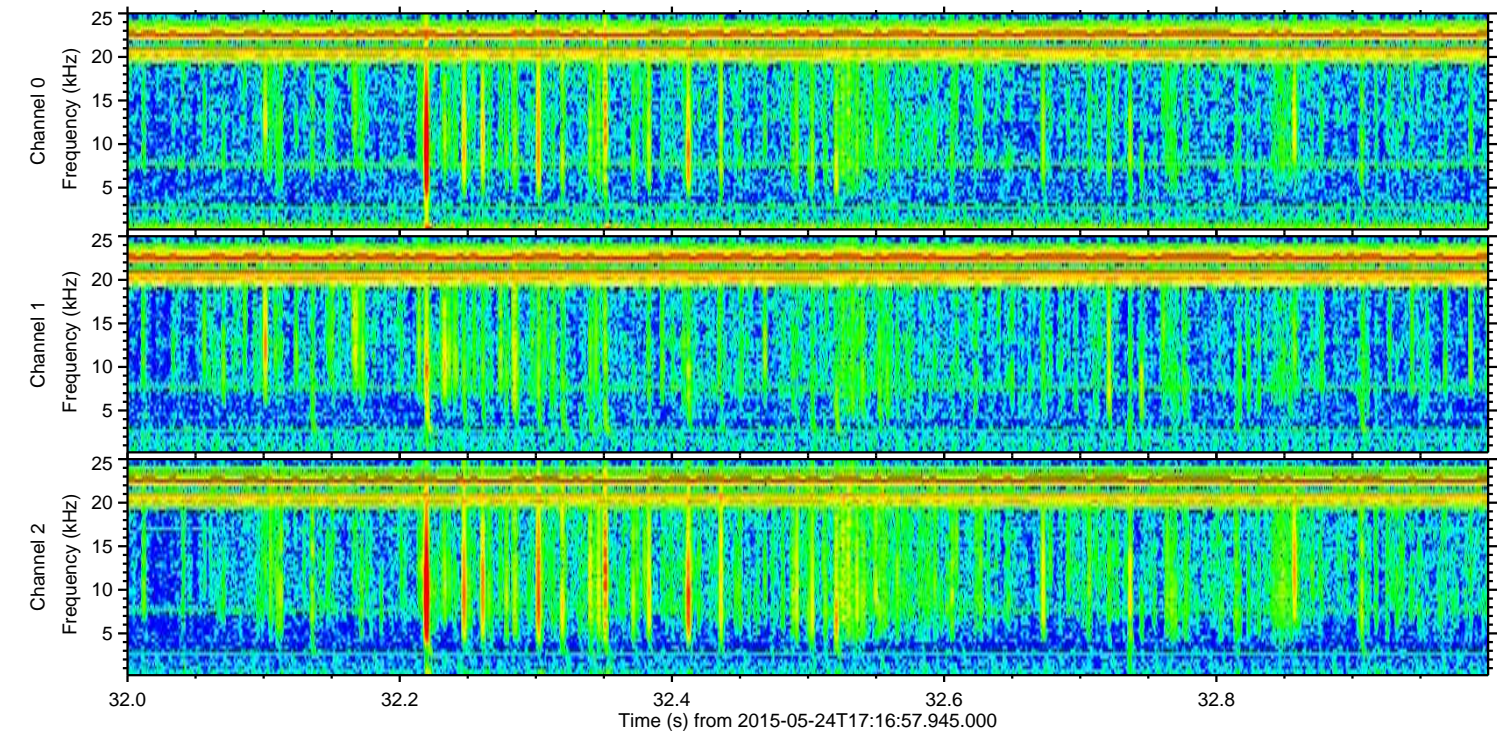
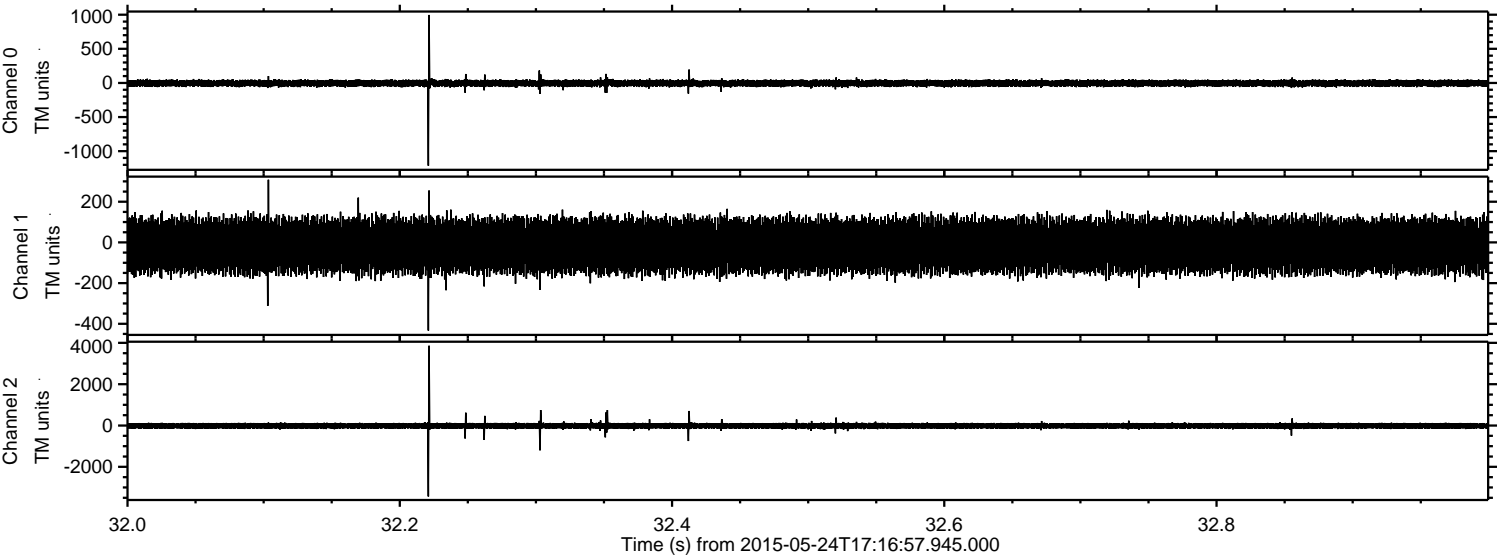

Channel 0  
mn: -1213  
mx: 997  
 $\mu$ : -4.8  
 $\sigma$ : 25.9

Channel 1  
mn: -433  
mx: 308  
 $\mu$ : -16.5  
 $\sigma$ : 67.3

Channel 2  
mn: -3434  
mx: 3863  
 $\mu$ : -17.0  
 $\sigma$ : 79.1



ELMAVAN 3D WAVEFORMS (Measured data sampled at 50 kHz) 49735 packets of 144 samples from 2015-05-24T17:16:57.945.000. Part 122/144

Processed Sun May 24 19:24:25 2015 by ELM ver.2012-10-06 from 001\_\_elm20150524\_171656\_\_dat00.bin

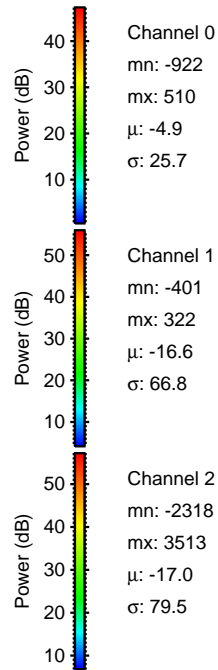
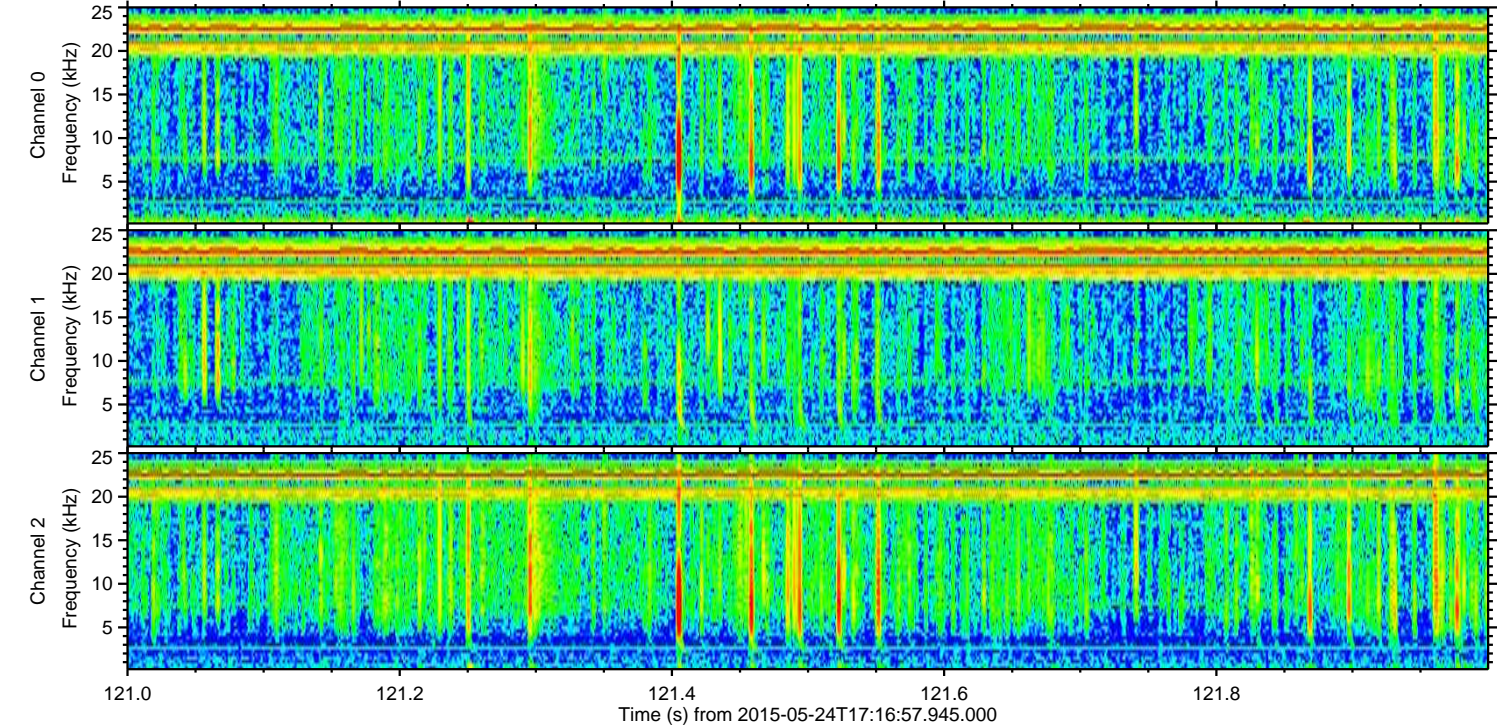
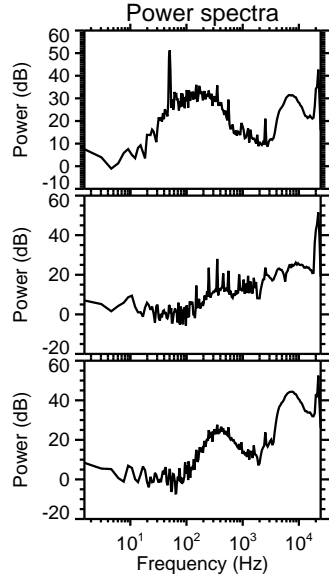
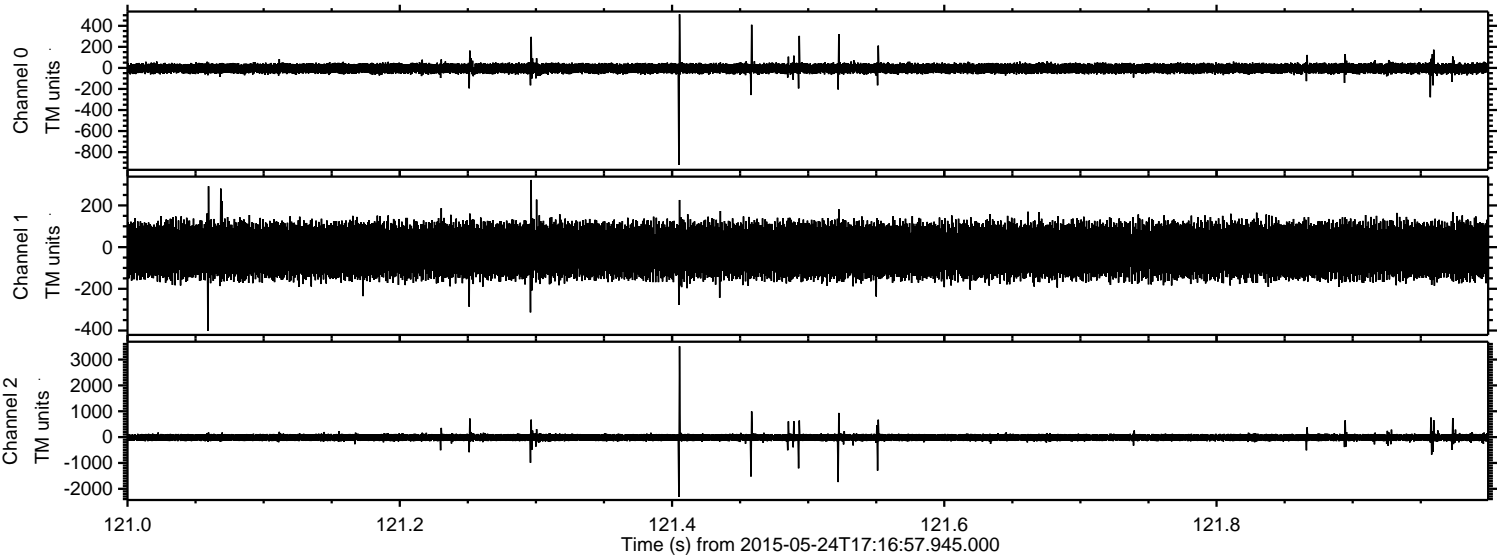



Processed Sun May 24 19:24:26 2015 by ELM ver.2012-10-06 from 001\_\_elm20150524\_171656\_\_dat00.bin

