

ELMAVAN 3D WAVEFORMS (Measured data sampled at 50 kHz) 49740 packets of 144 samples from 2015-05-24T15:56:55.204.000.

Processed Sun May 24 18:03:29 2015 by ELM ver.2012-10-06 from 001__elm20150524_155654__dat00.bin

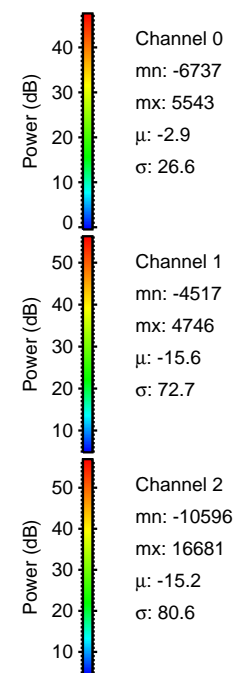

Processed Sun May 24 18:03:41 2015 by ELM ver.2012-10-06 from 001__elm20150524_155654__dat00.bin

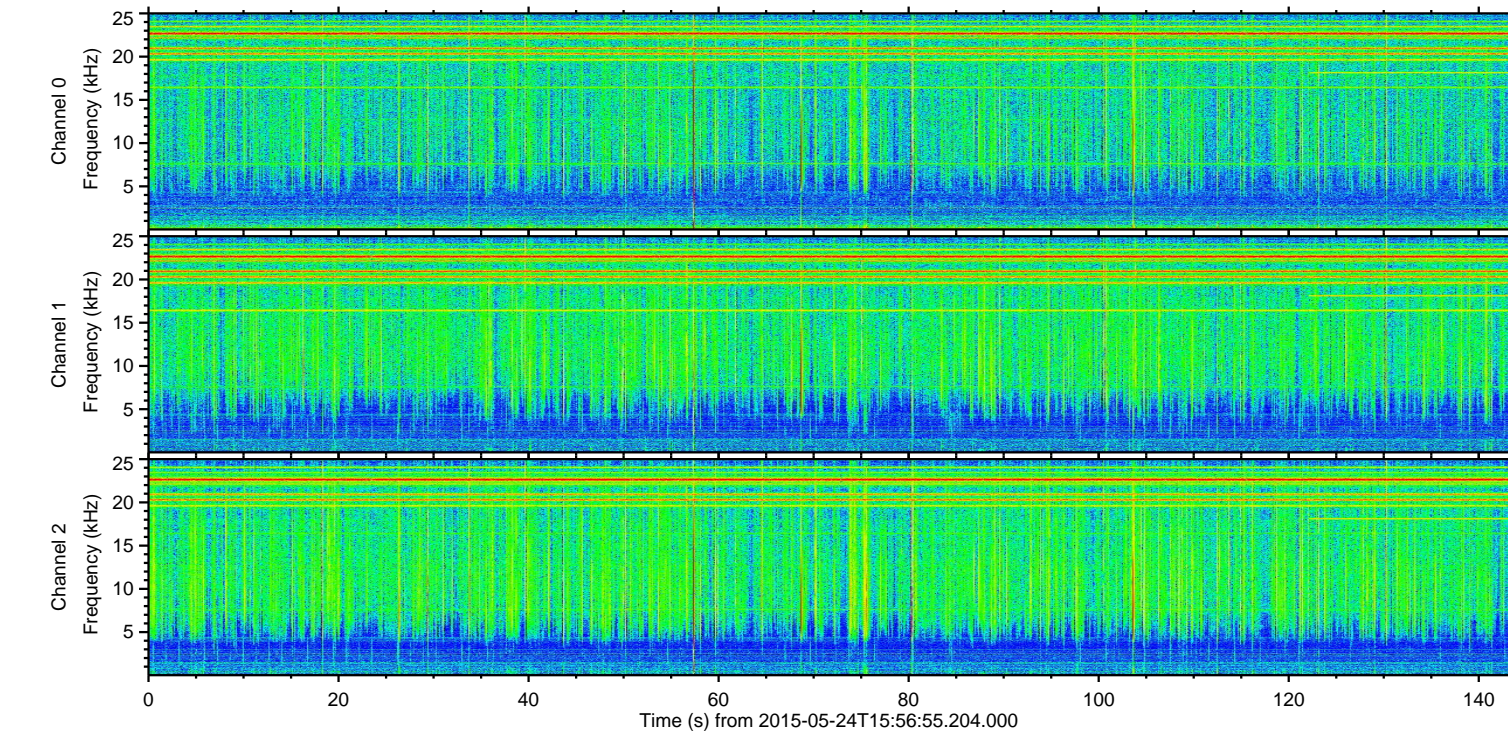
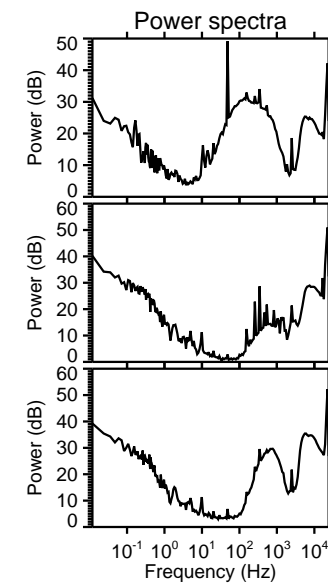
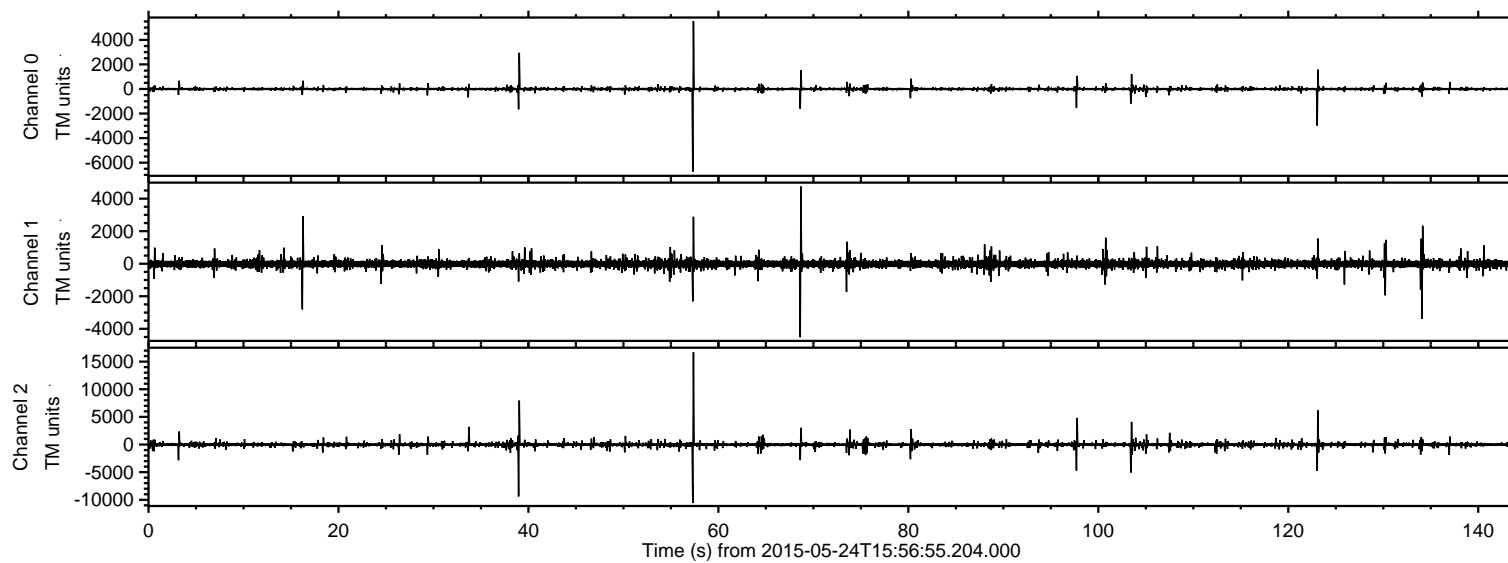
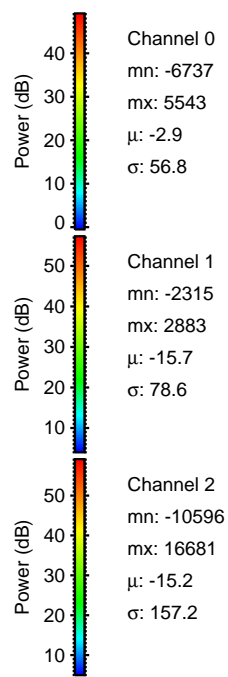
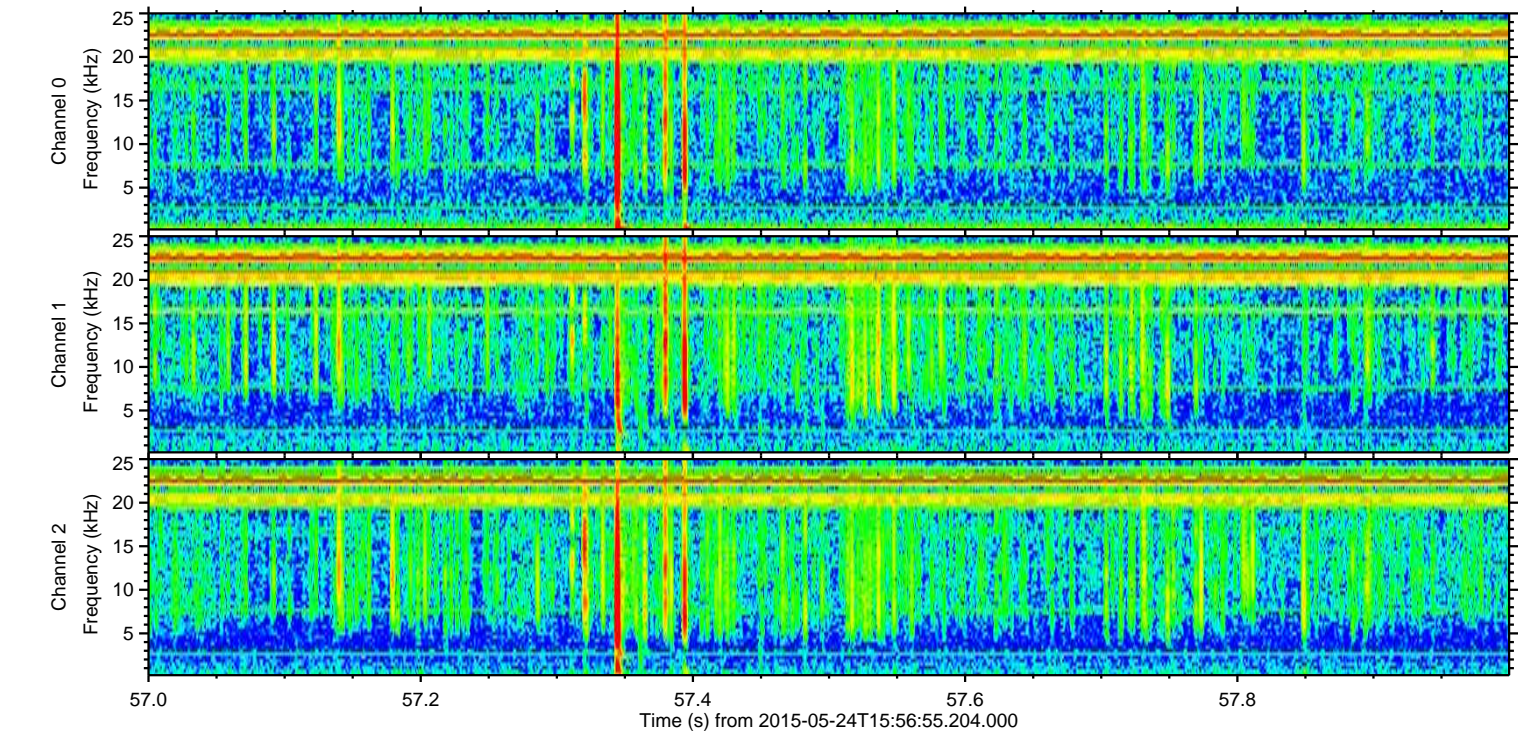
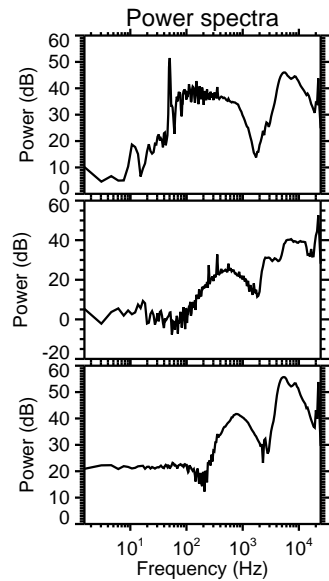
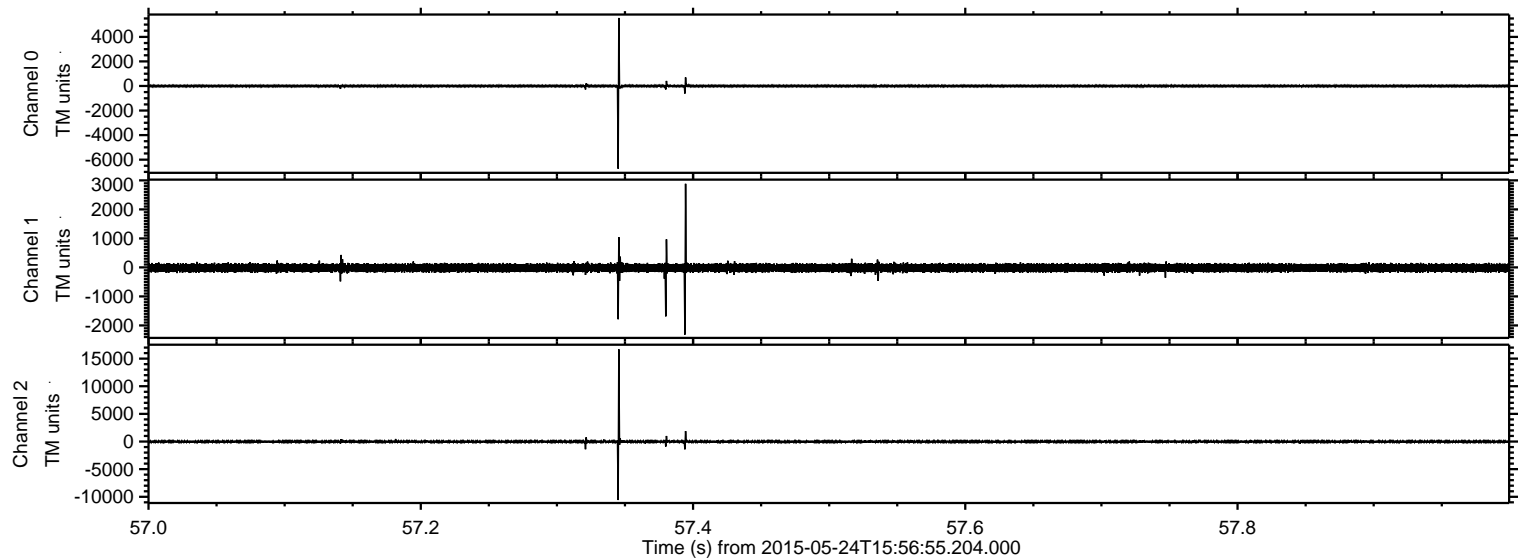

Processed Sun May 24 18:03:42 2015 by ELM ver.2012-10-06 from 001__elm20150524_155654__dat00.bin

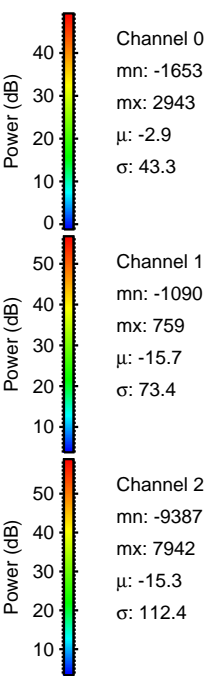
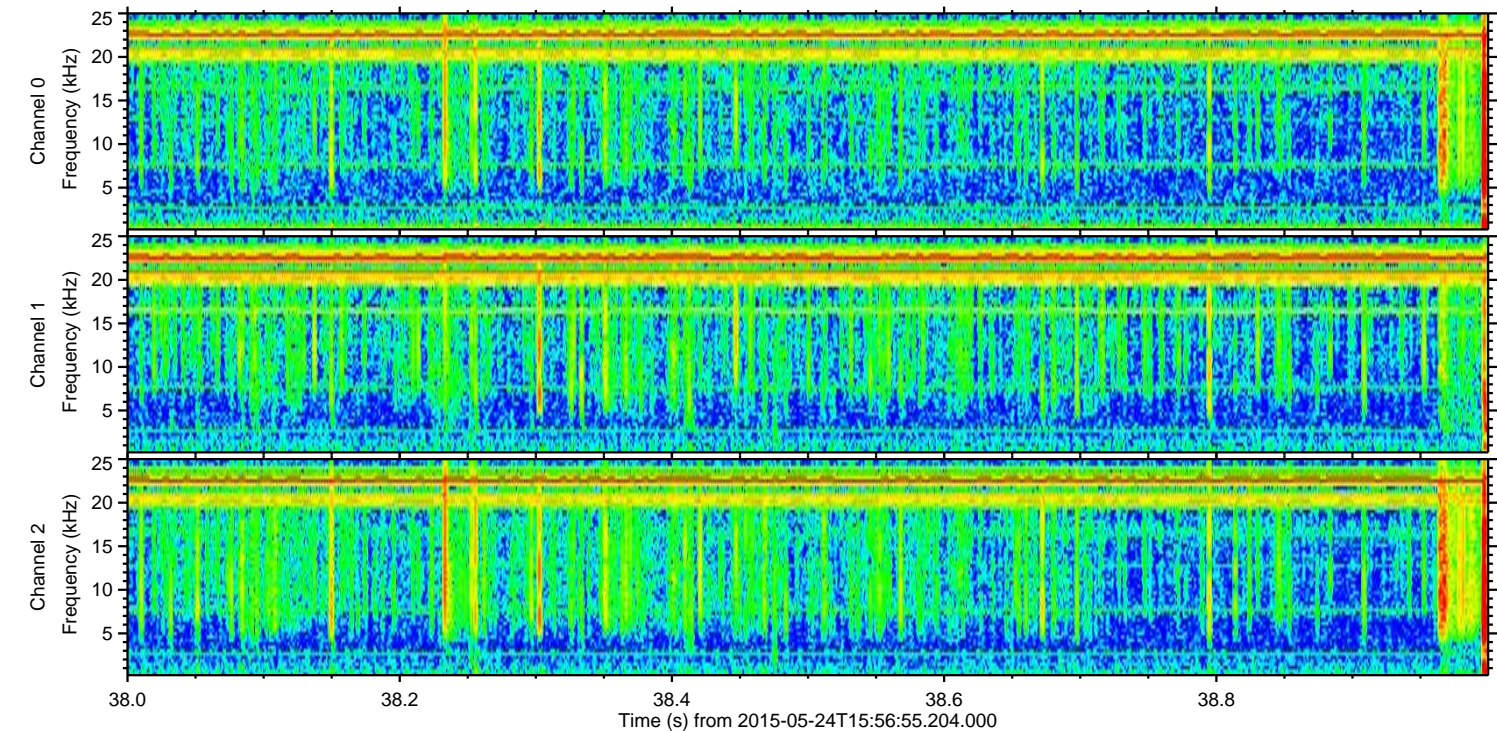
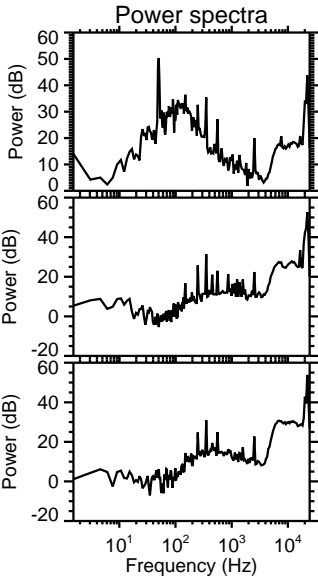
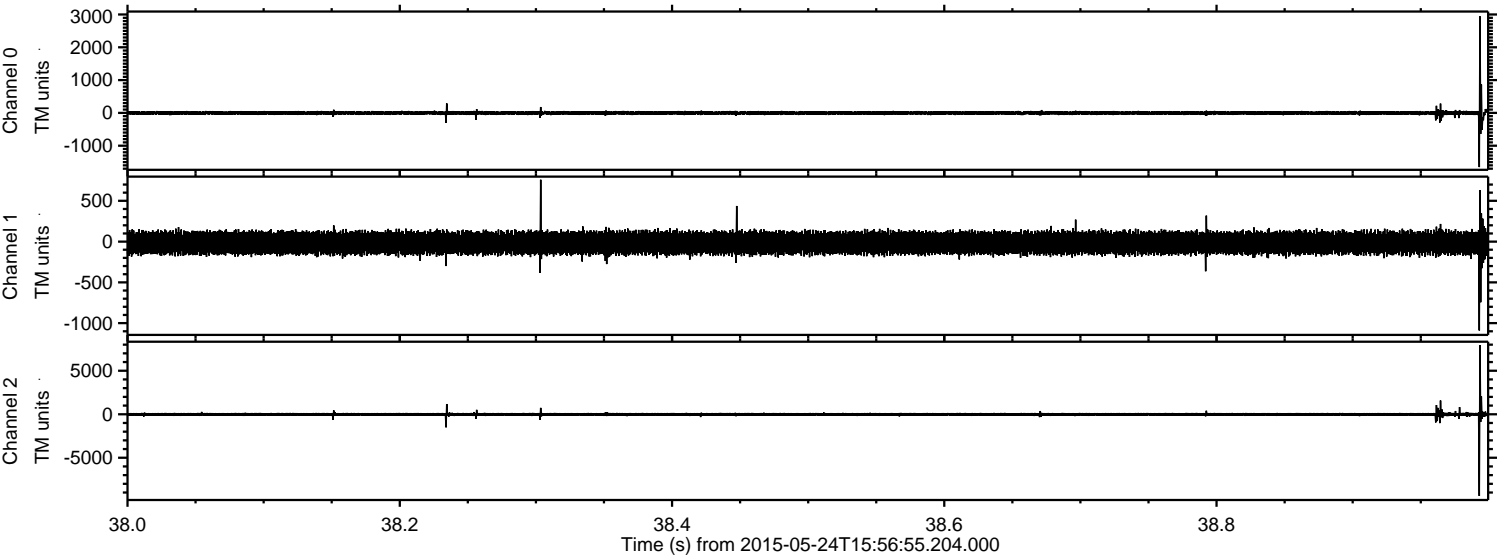

ELMAVAN 3D WAVEFORMS (Measured data sampled at 50 kHz) 49740 packets of 144 samples from 2015-05-24T15:56:55.204.000. Part 124/144

Processed Sun May 24 18:03:43 2015 by ELM ver.2012-10-06 from 001__elm20150524_155654__dat00.bin

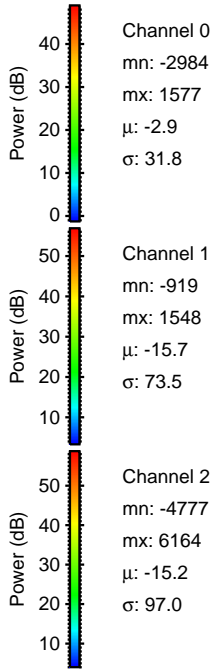
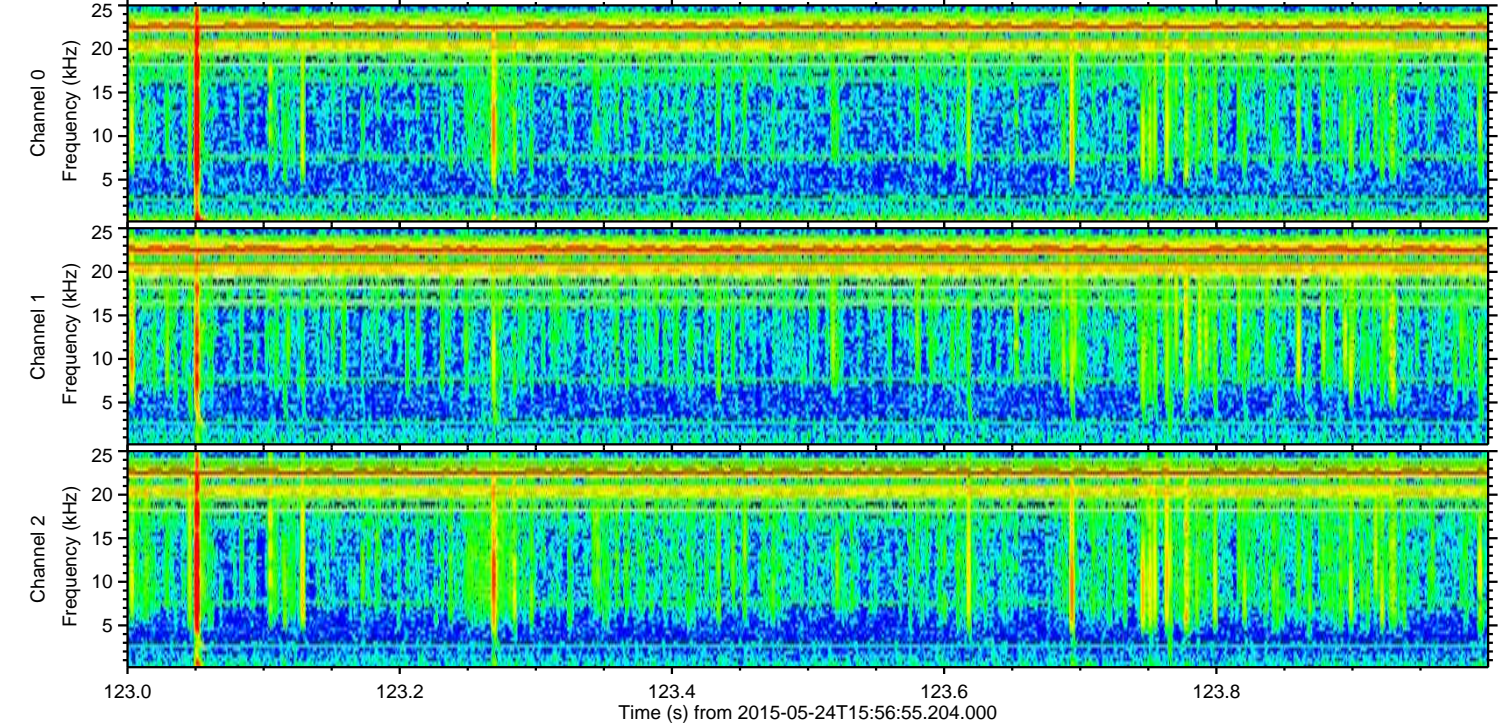
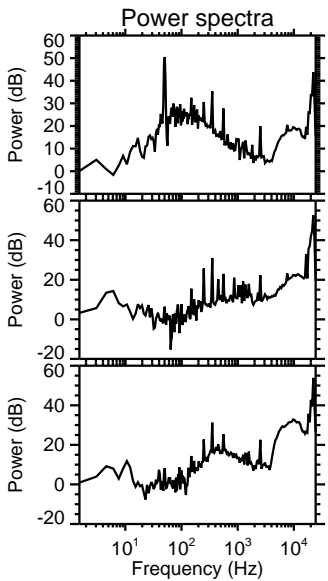
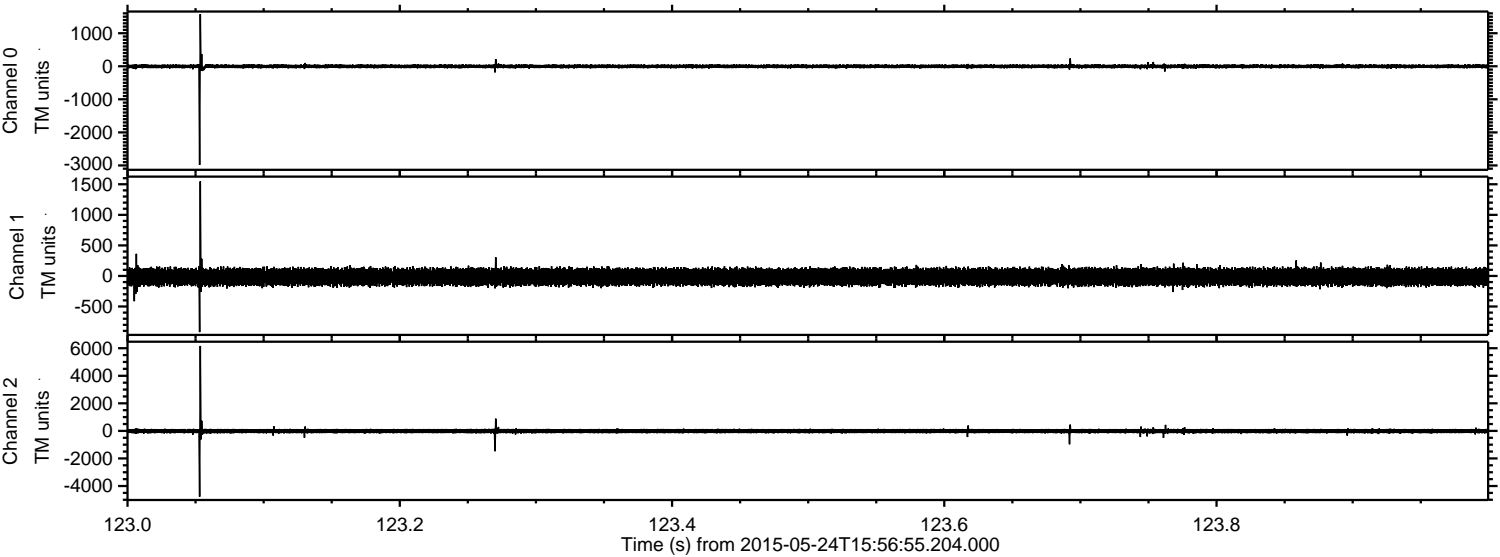

ELMAVAN 3D WAVEFORMS (Measured data sampled at 50 kHz) 49740 packets of 144 samples from 2015-05-24T15:56:55.204.000. Part 104/144

Processed Sun May 24 18:03:44 2015 by ELM ver.2012-10-06 from 001__elm20150524_155654__dat00.bin

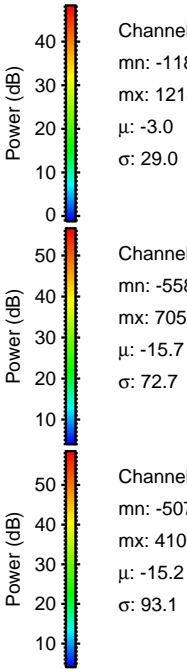
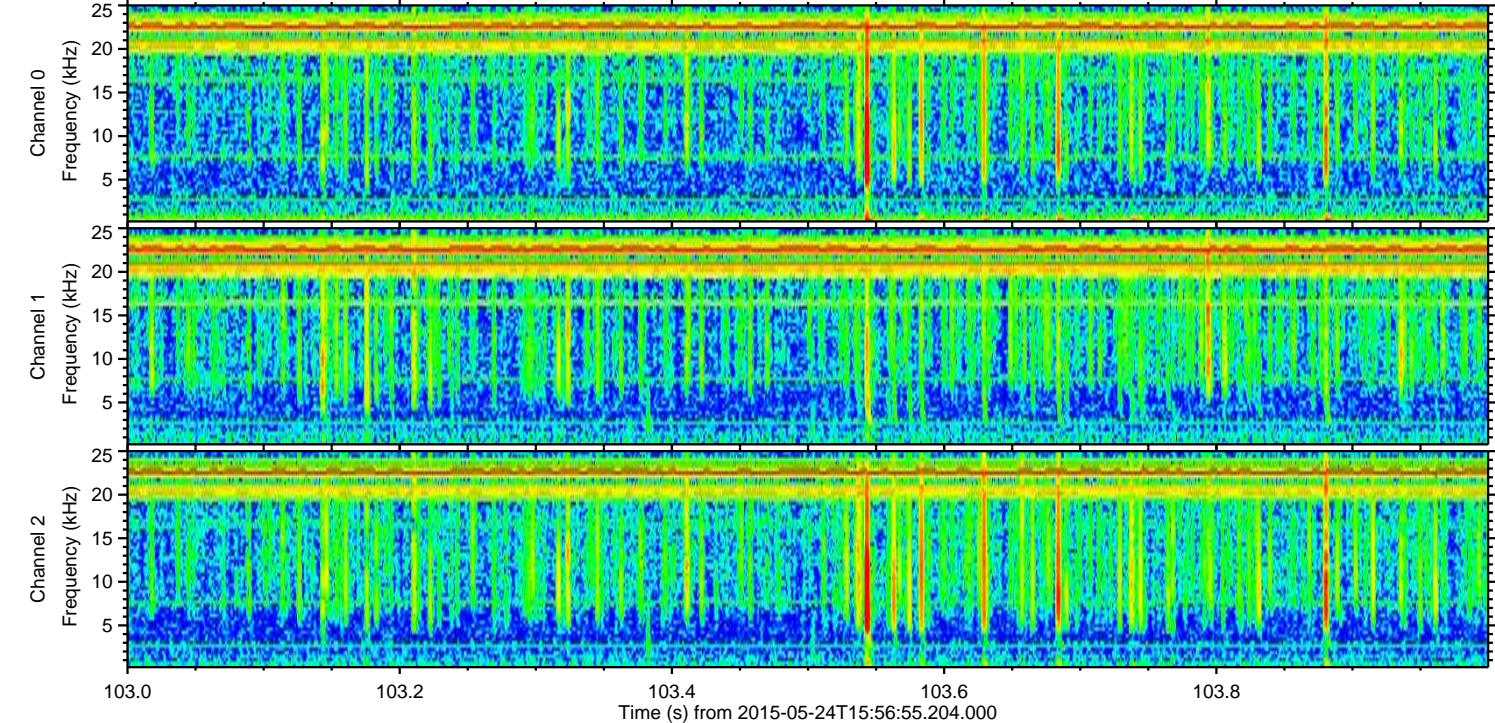
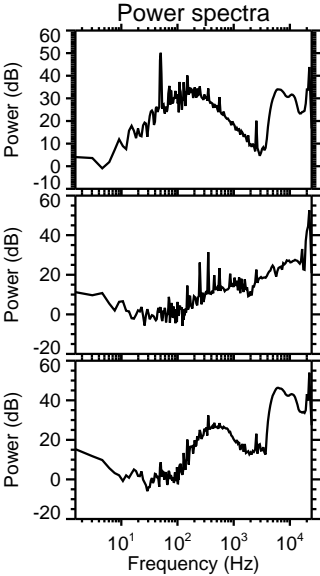
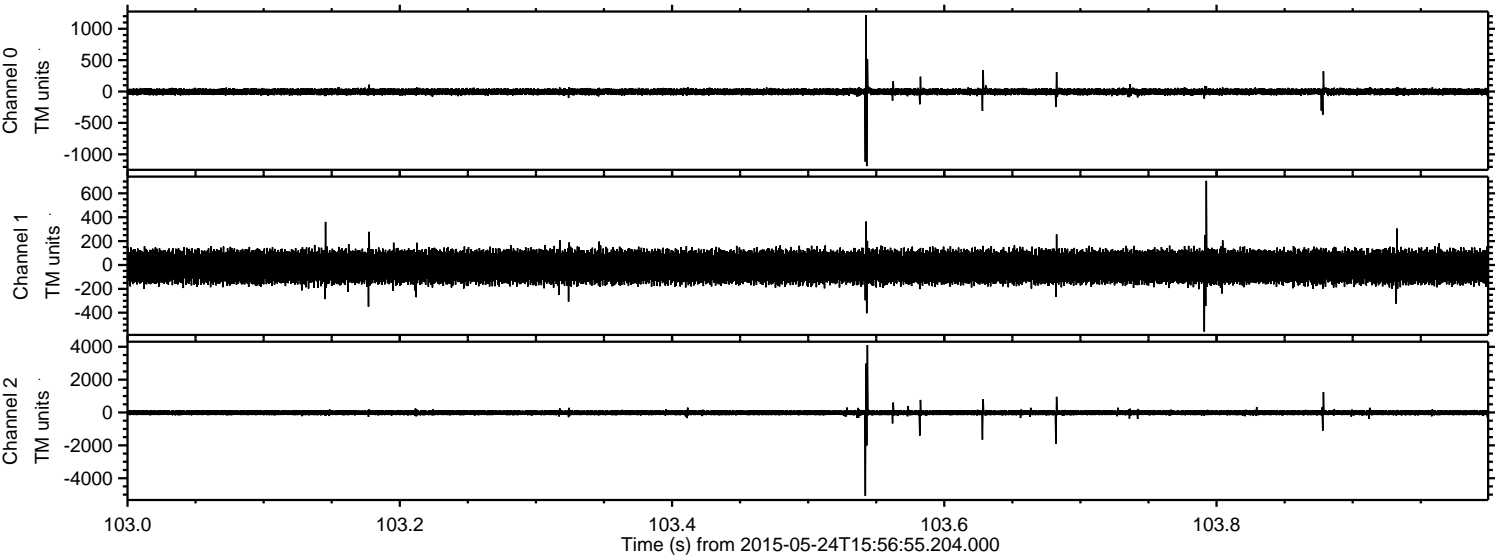

Channel 0
mn: -1188
mx: 1214
 μ : -3.0
 σ : 29.0

Channel 1
mn: -558
mx: 705
 μ : -15.7
 σ : 72.7

Channel 2
mn: -5073
mx: 4103
 μ : -15.2
 σ : 93.1

Processed Sun May 24 18:03:44 2015 by ELM ver.2012-10-06 from 001__elm20150524_155654__dat00.bin

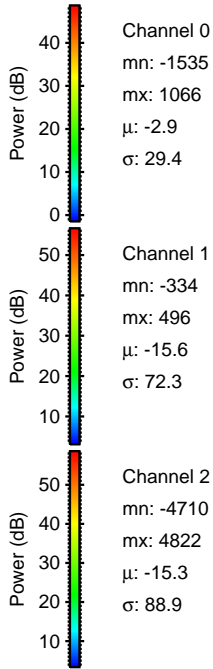
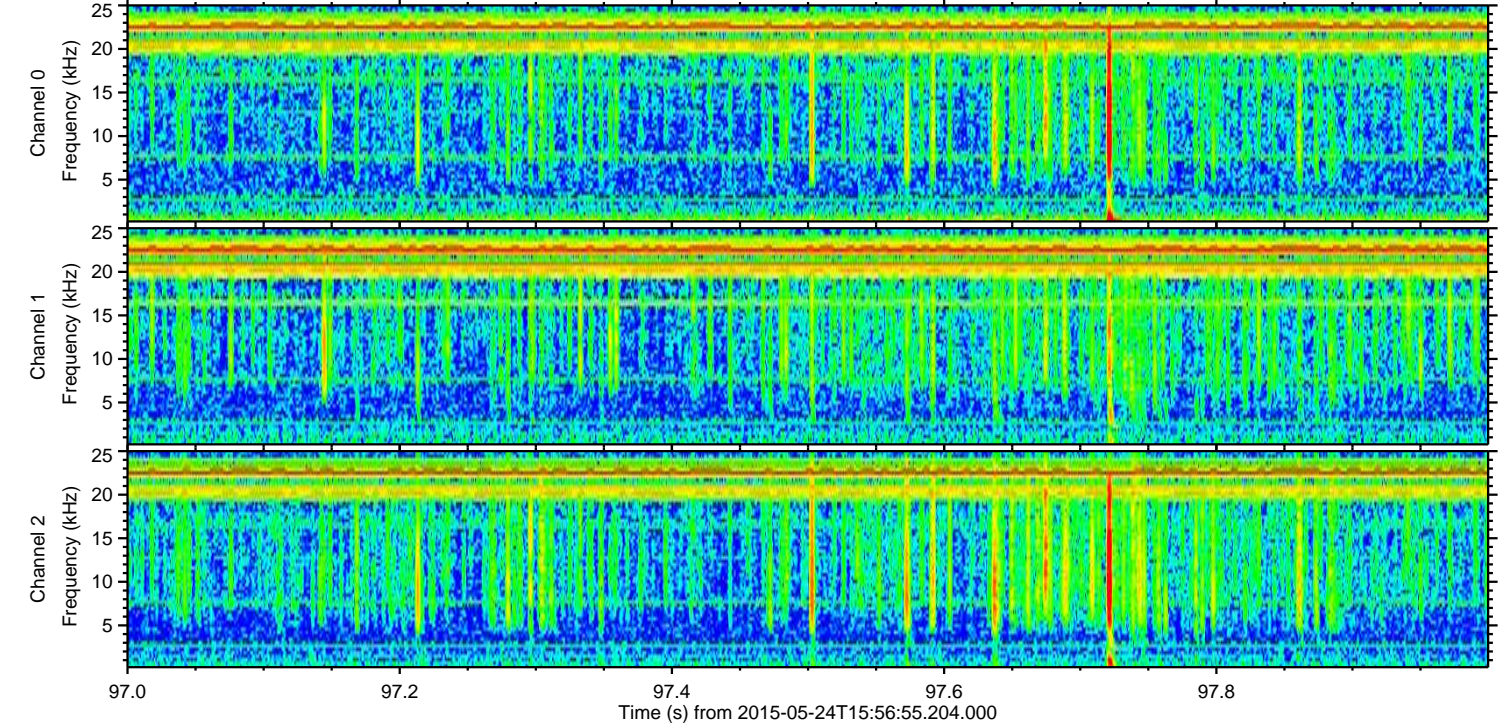
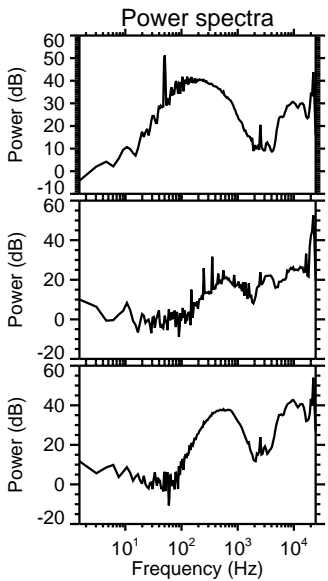
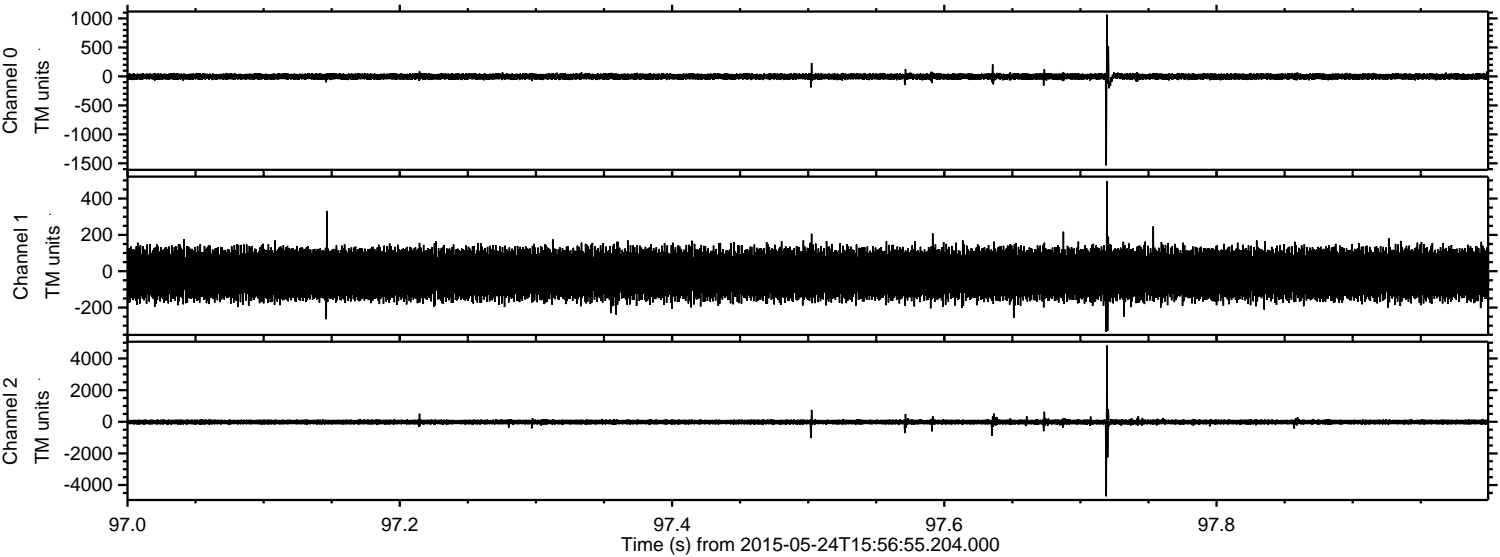

Channel 0
mn: -1535
mx: 1066
 μ : -2.9
 σ : 29.4

Channel 1
mn: -334
mx: 496
 μ : -15.6
 σ : 72.3

Channel 2
mn: -4710
mx: 4822
 μ : -15.3
 σ : 88.9

Processed Sun May 24 18:03:45 2015 by ELM ver.2012-10-06 from 001__elm20150524_155654__dat00.bin

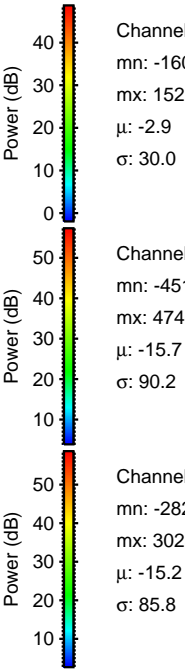
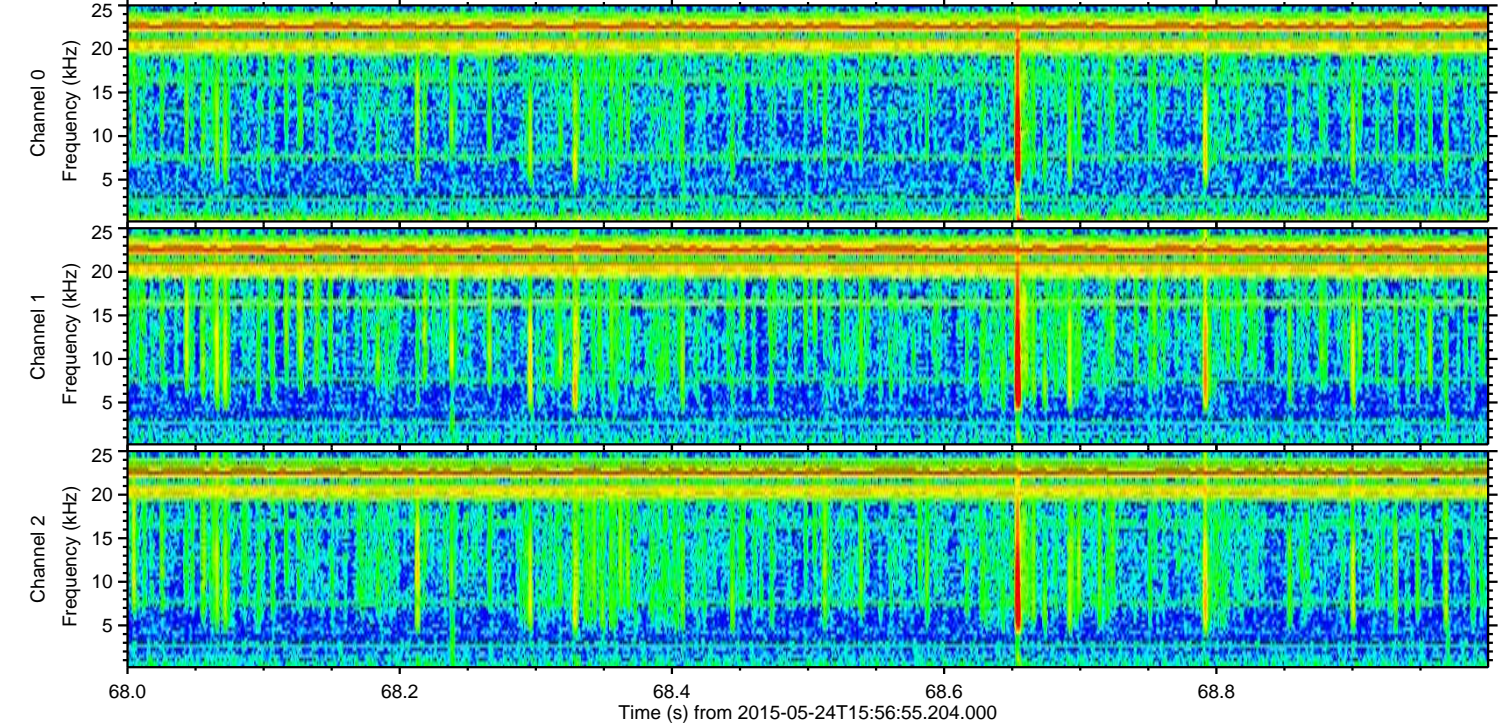
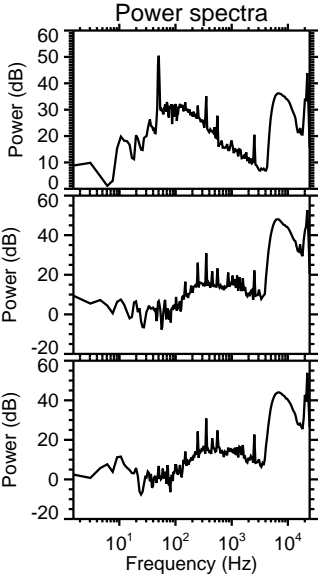
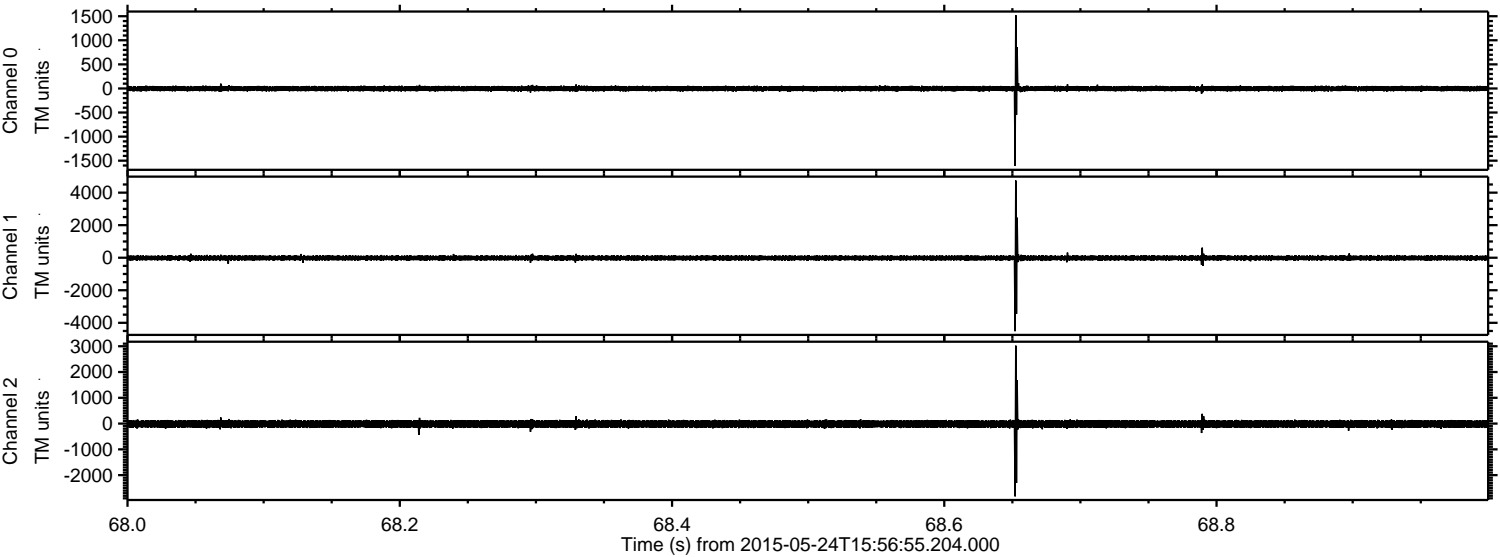

ELMAVAN 3D WAVEFORMS (Measured data sampled at 50 kHz) 49740 packets of 144 samples from 2015-05-24T15:56:55.204.000. Part 135/144

Processed Sun May 24 18:03:46 2015 by ELM ver.2012-10-06 from 001__elm20150524_155654__dat00.bin

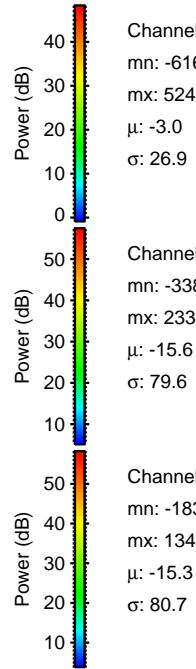
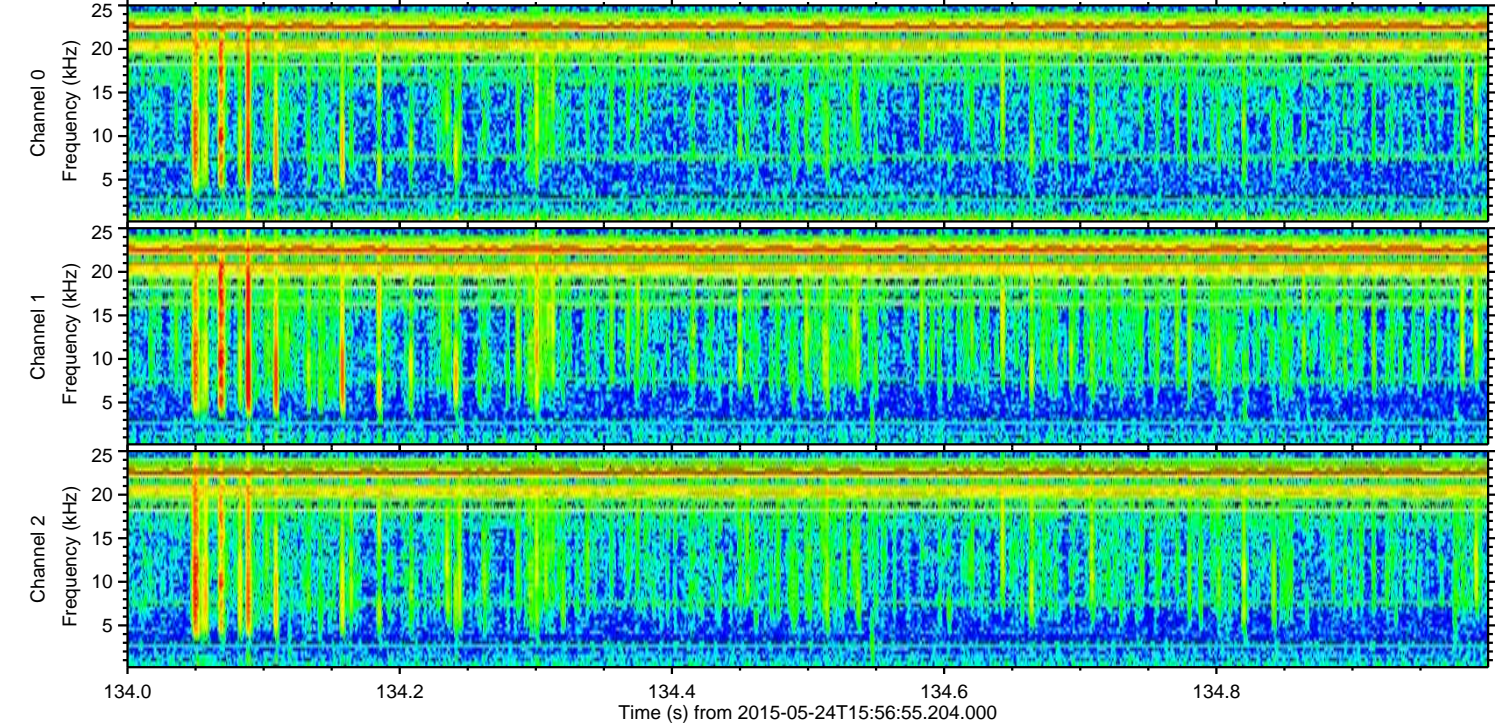
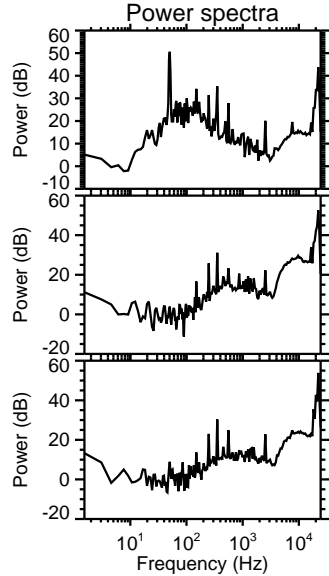
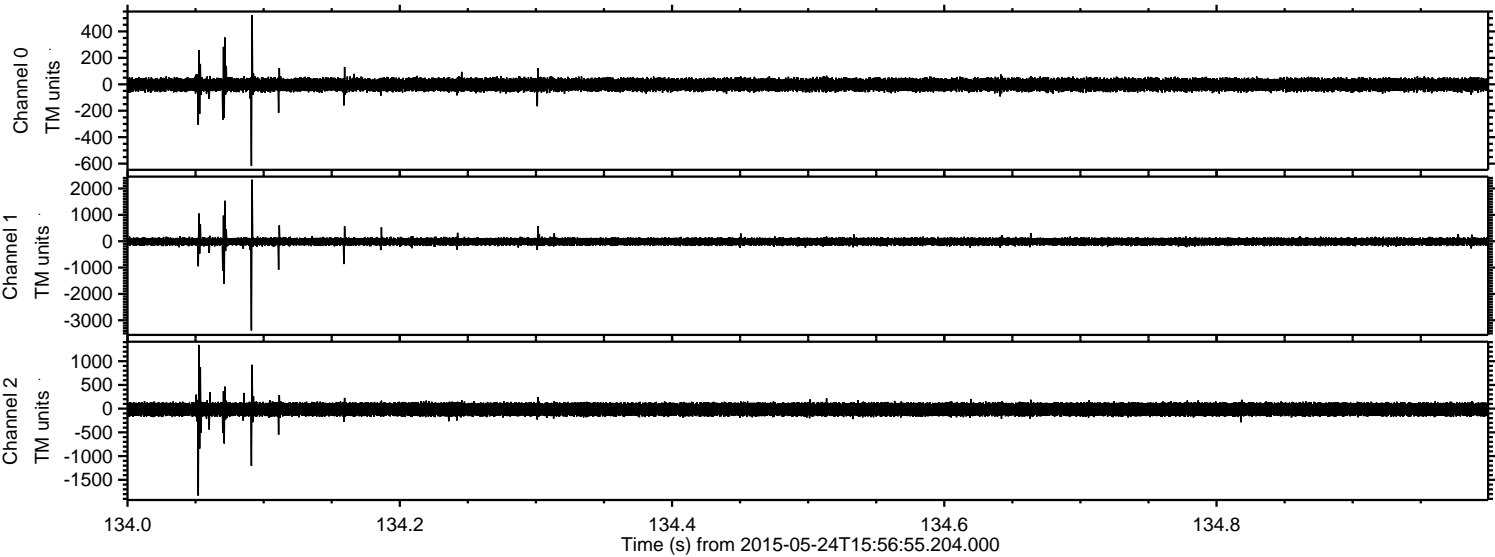

Channel 0
mn: -616
mx: 524
 μ : -3.0
 σ : 26.9

Channel 1
mn: -3387
mx: 2335
 μ : -15.6
 σ : 79.6

Channel 2
mn: -1833
mx: 1343
 μ : -15.3
 σ : 80.7

Processed Sun May 24 18:03:47 2015 by ELM ver.2012-10-06 from 001__elm20150524_155654__dat00.bin

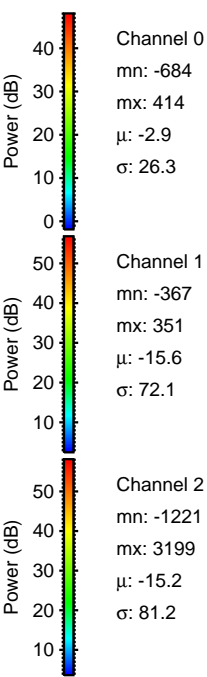
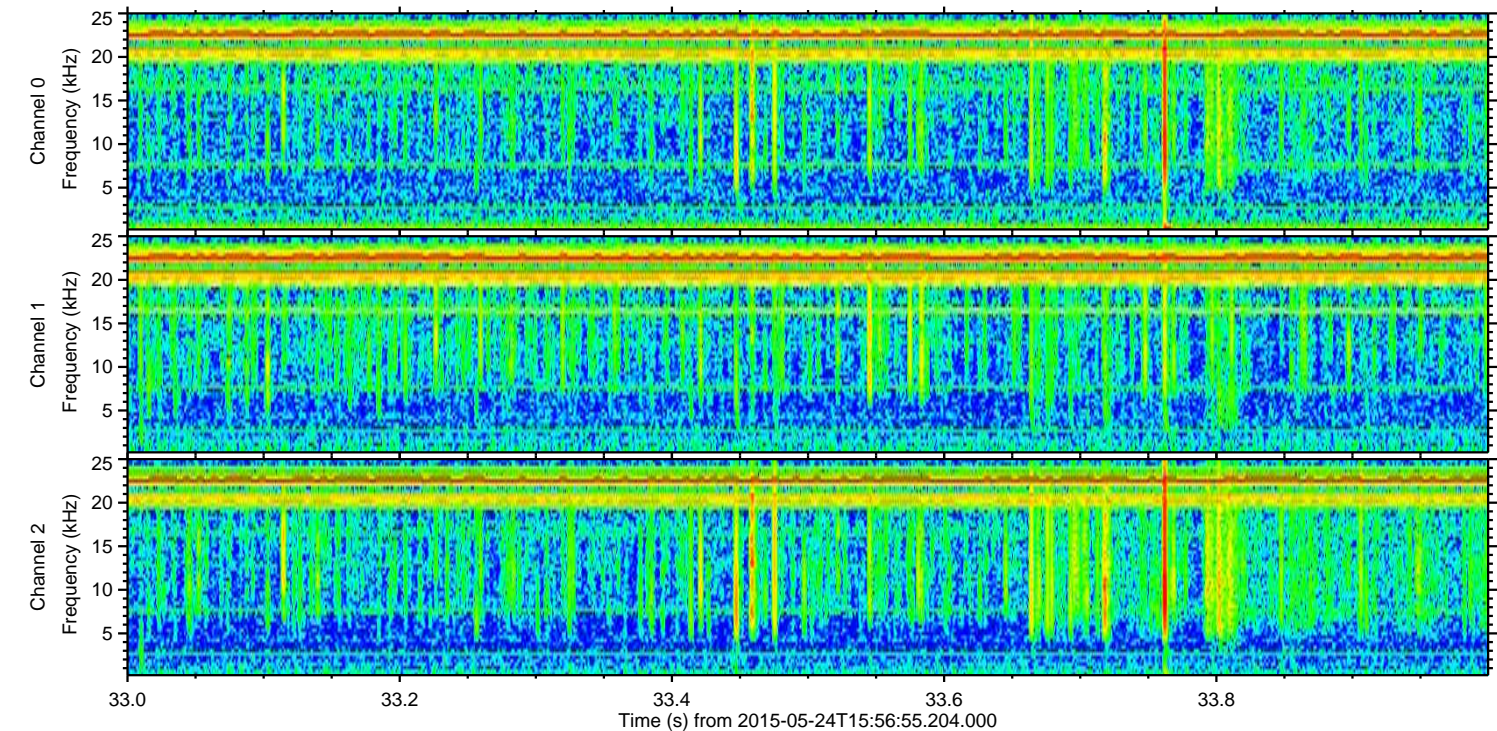
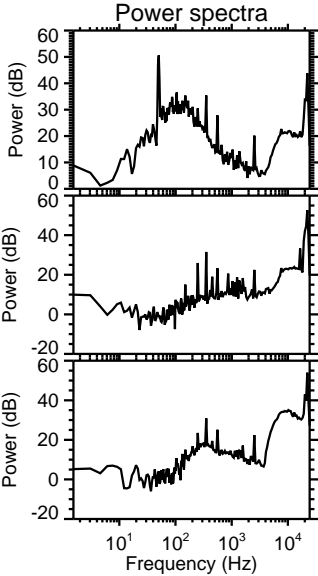
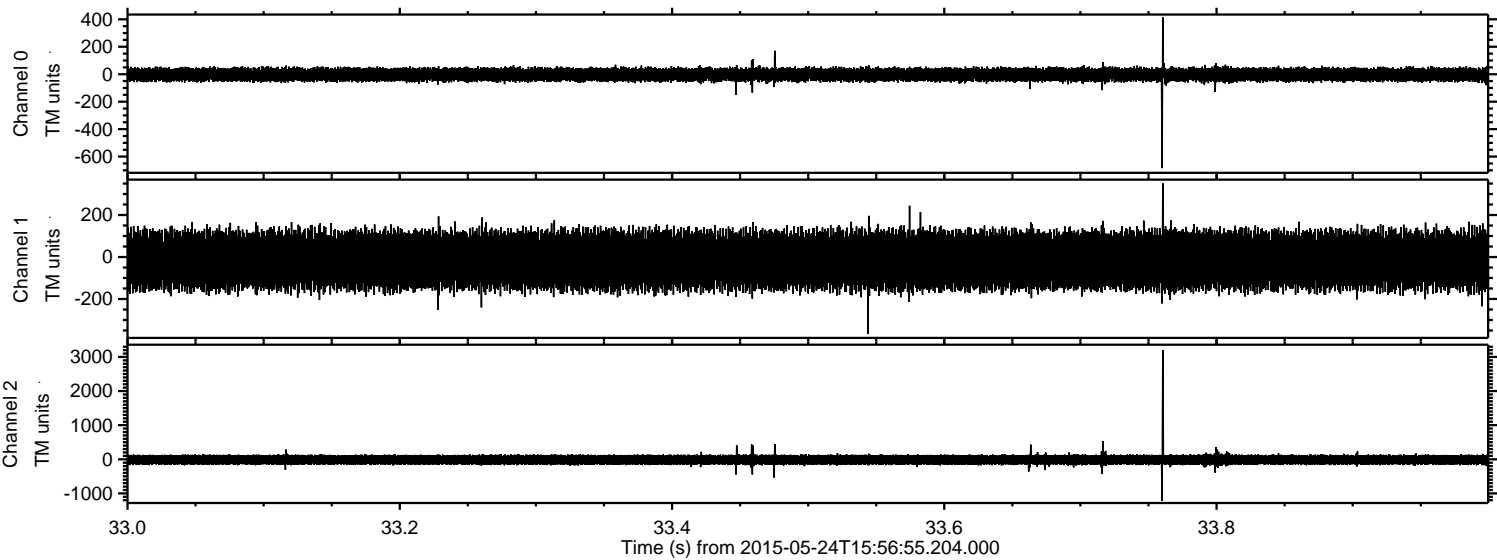

Processed Sun May 24 18:03:48 2015 by ELM ver.2012-10-06 from 001__elm20150524_155654__dat00.bin

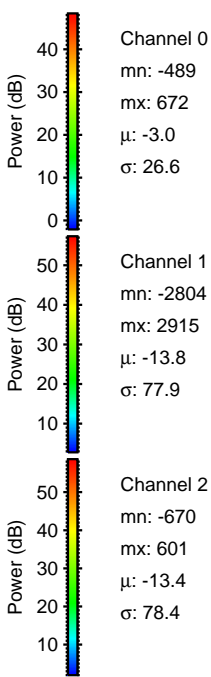
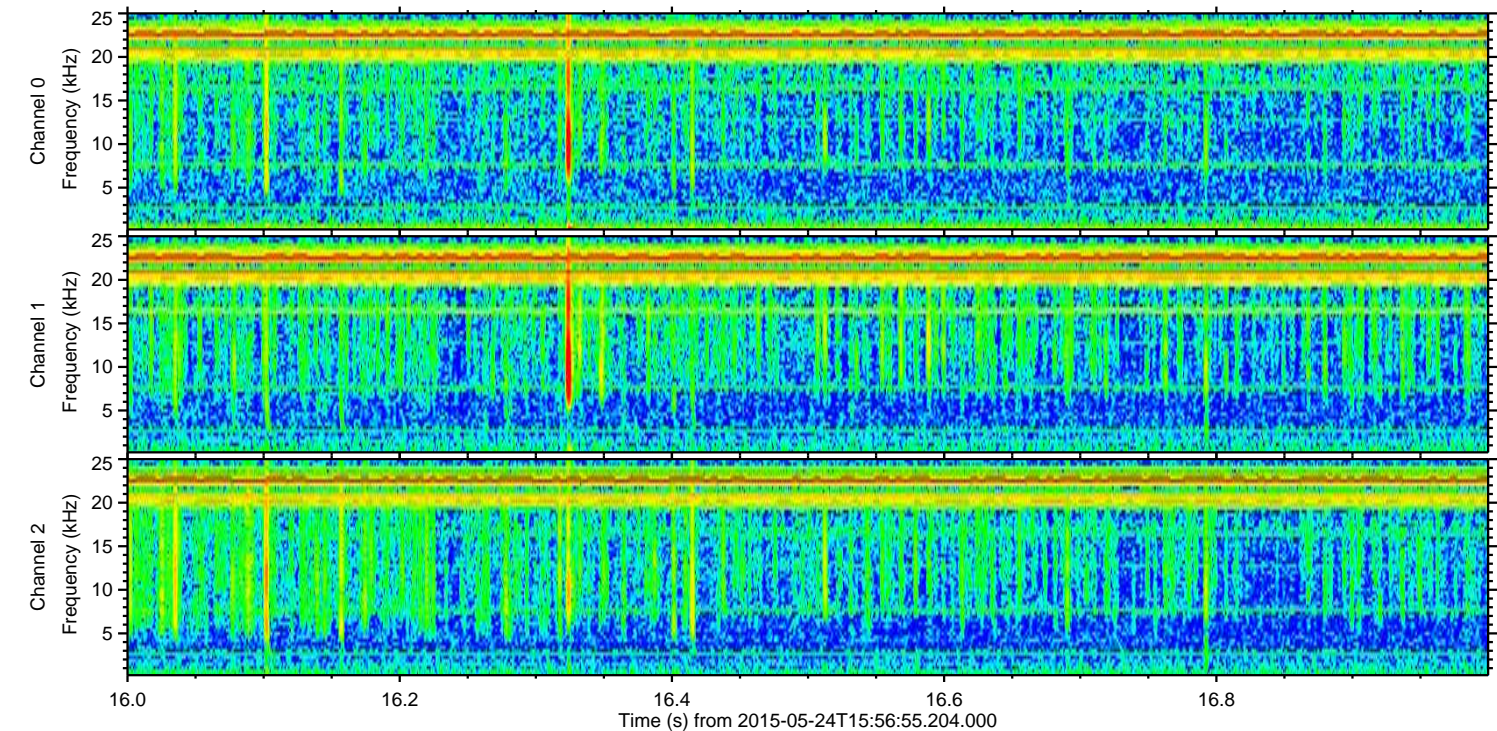
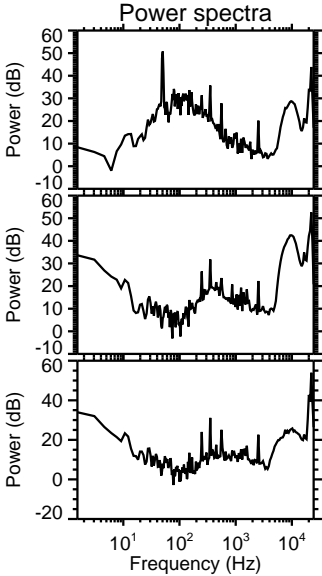
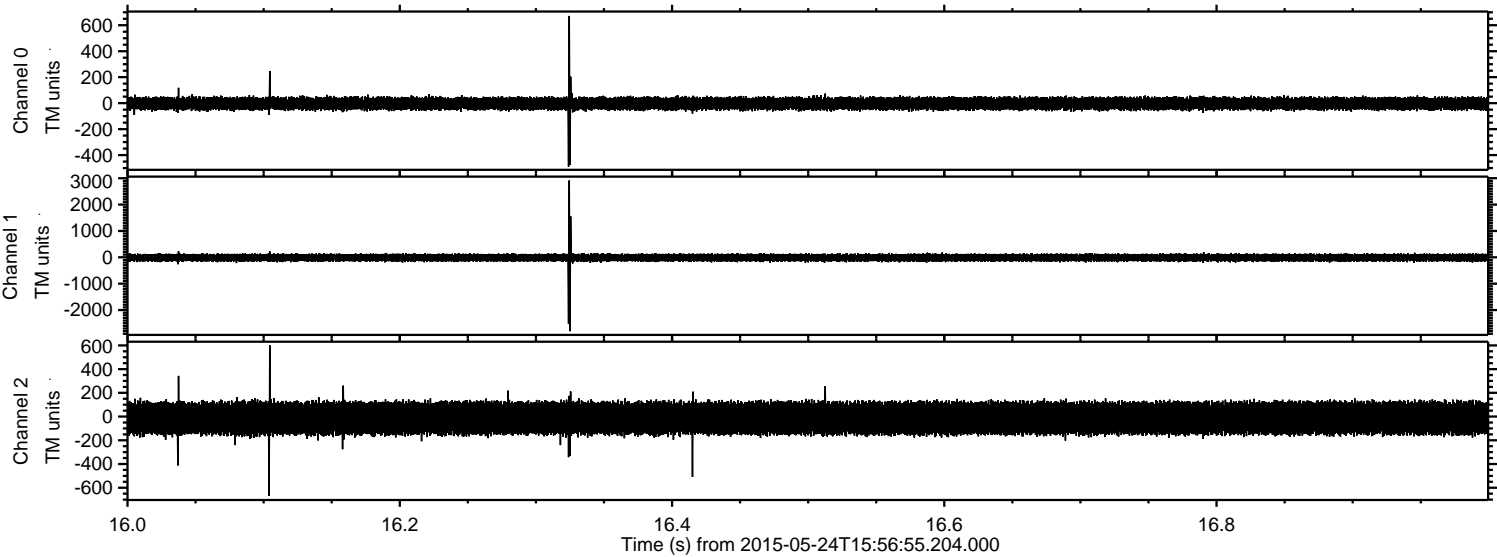

Processed Sun May 24 18:03:49 2015 by ELM ver.2012-10-06 from 001__elm20150524_155654__dat00.bin

