

ELMAVAN 3D WAVEFORMS (Measured data sampled at 50 kHz) 49787 packets of 144 samples from 2015-05-24T10:46:44.582.000.

Processed Sun May 24 12:53:19 2015 by ELM ver.2012-10-06 from 001__elm20150524_104643__dat00.bin

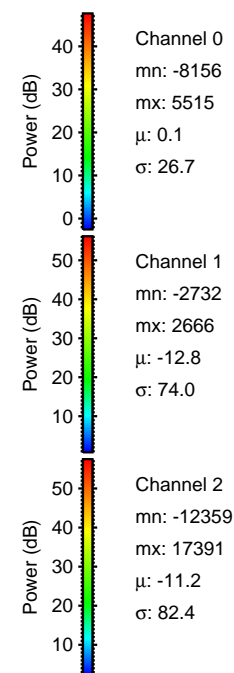
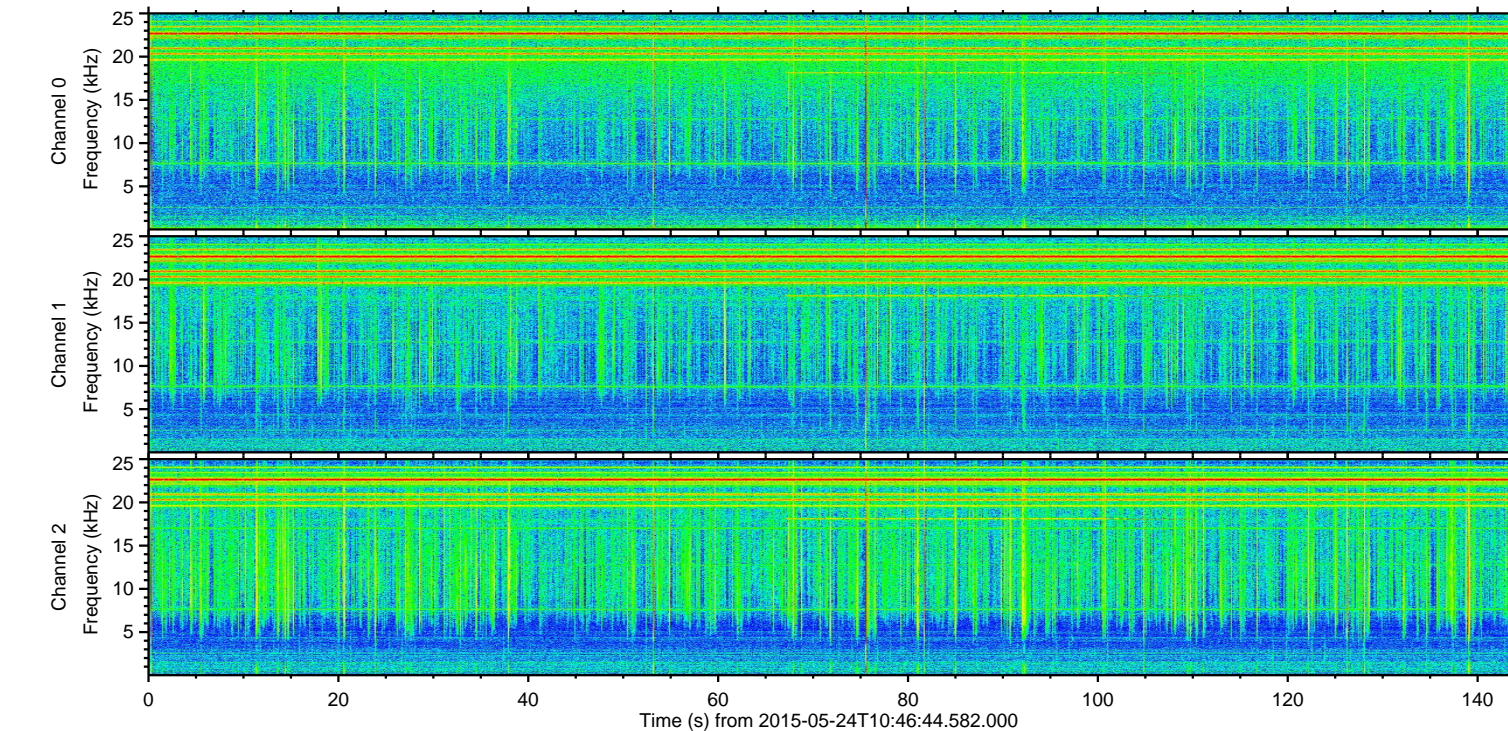
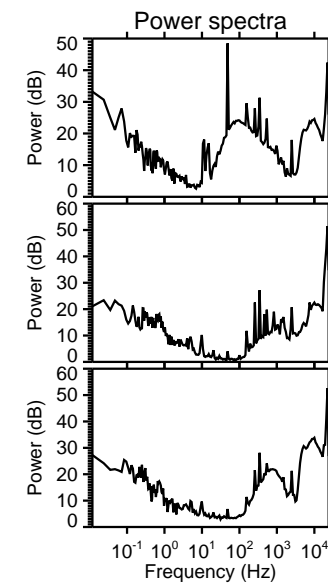
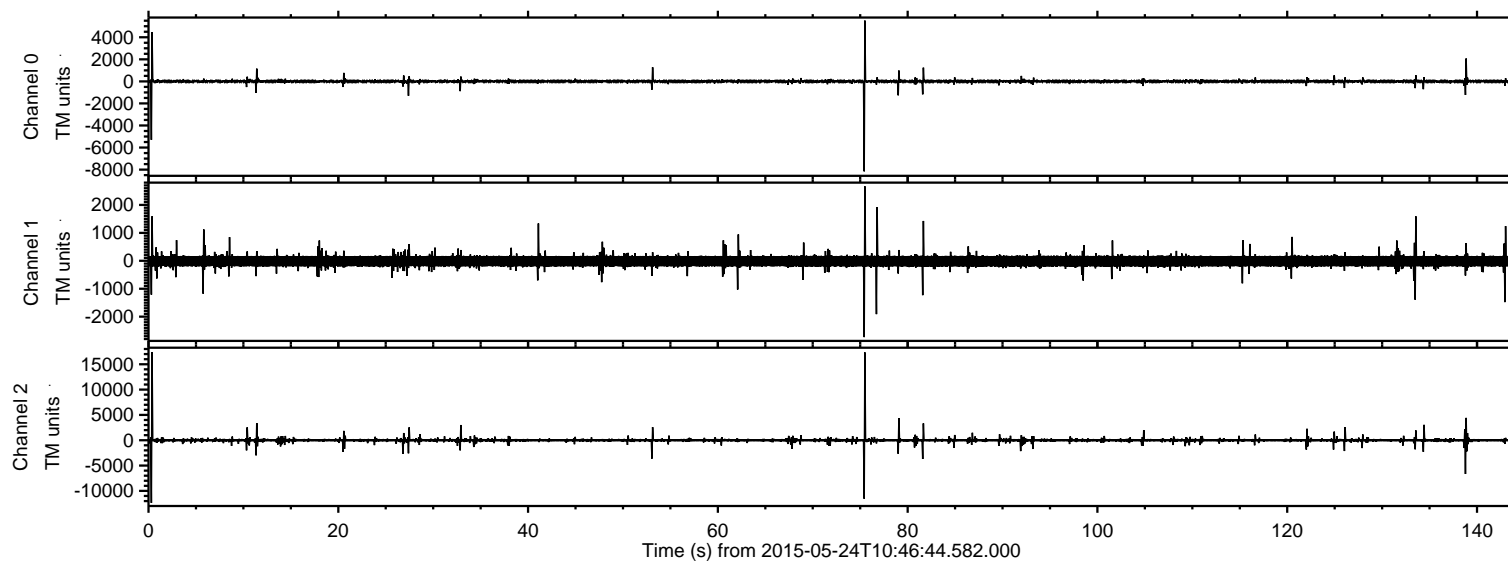

ELMAVAN 3D WAVEFORMS (Measured data sampled at 50 kHz) 49787 packets of 144 samples from 2015-05-24T10:46:44.582.000. Part 1/144

Processed Sun May 24 12:53:30 2015 by ELM ver.2012-10-06 from 001__elm20150524_104643__dat00.bin

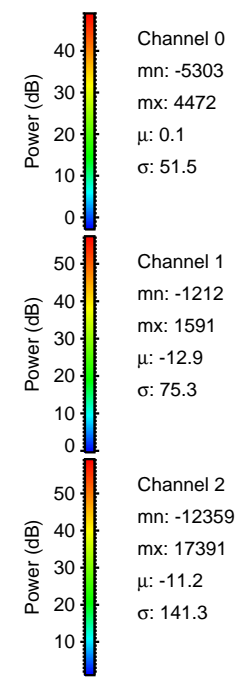
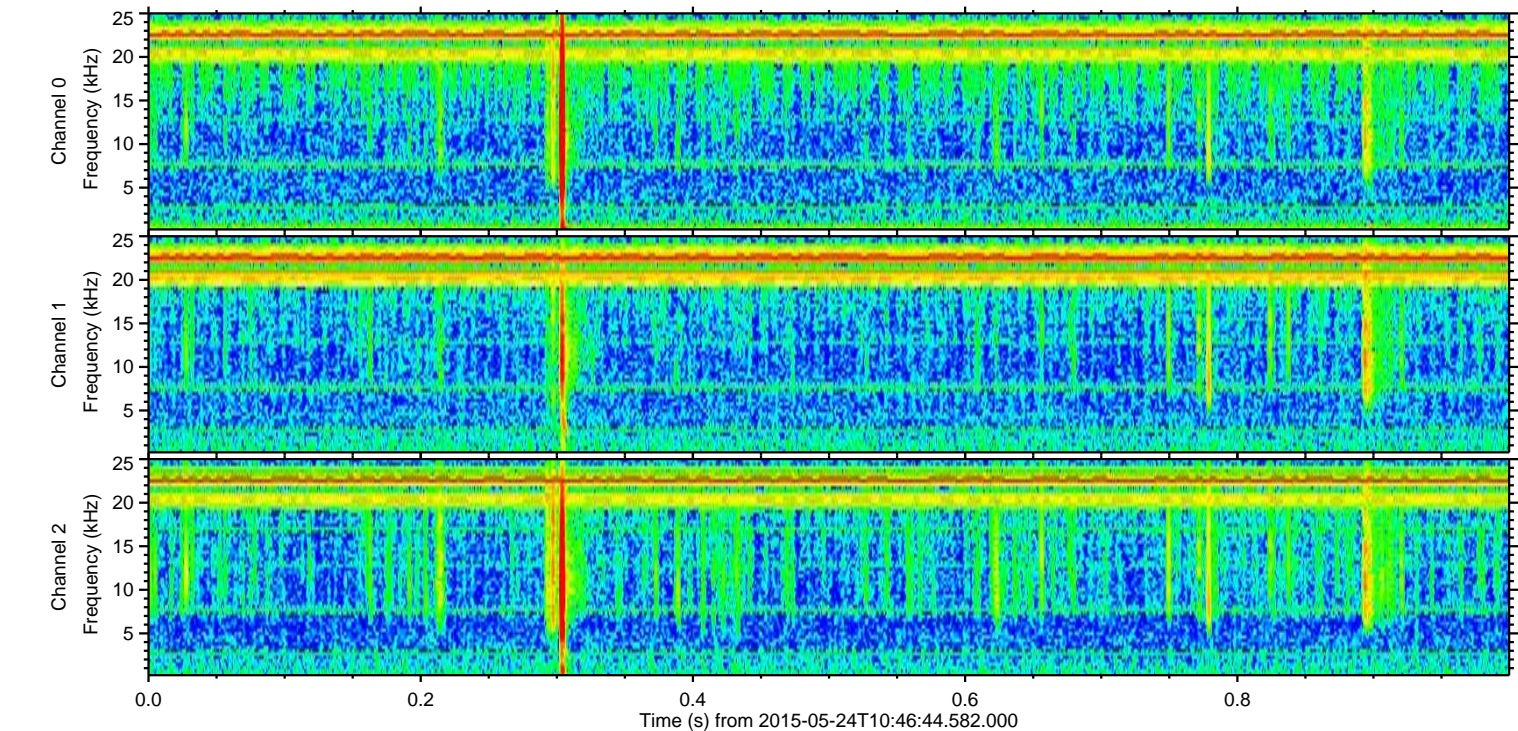
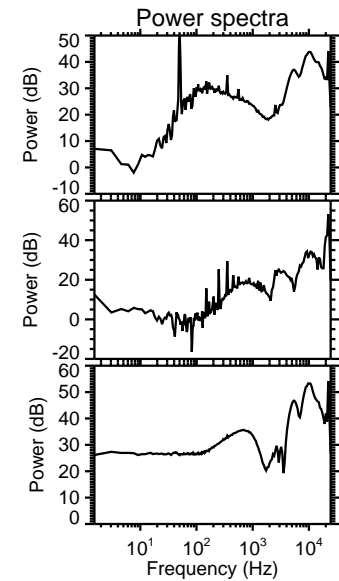
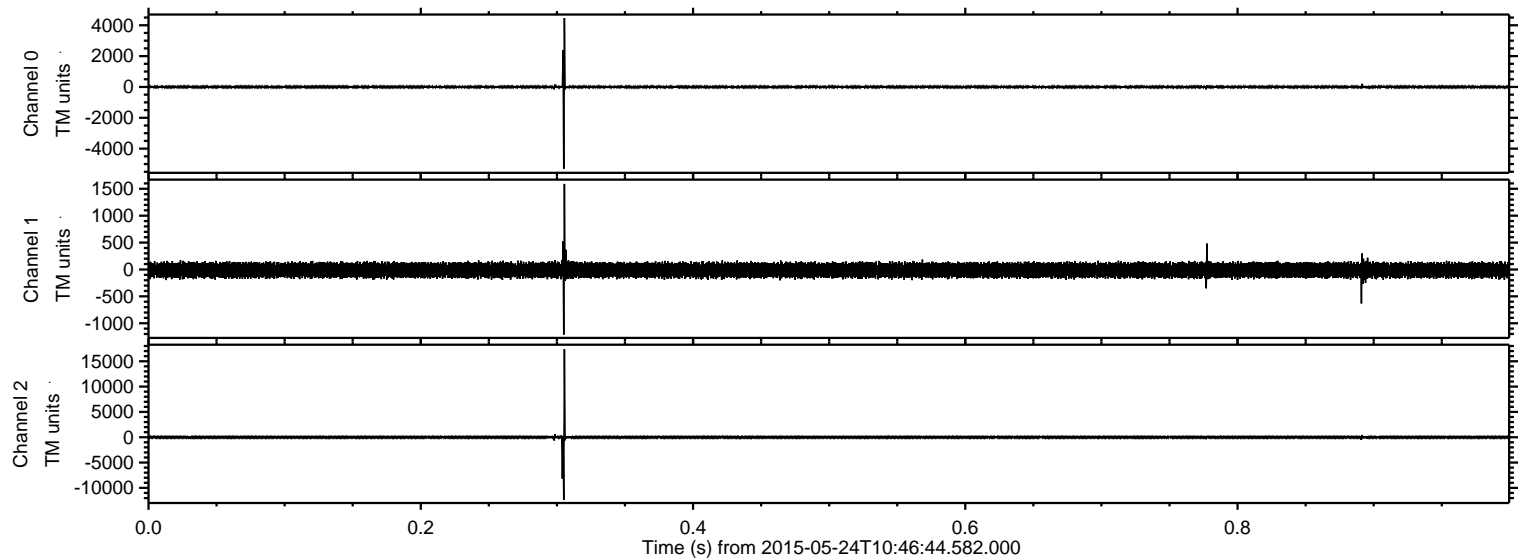

Processed Sun May 24 12:53:31 2015 by ELM ver.2012-10-06 from 001__elm20150524_104643__dat00.bin

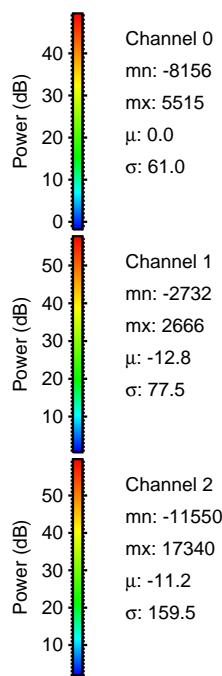
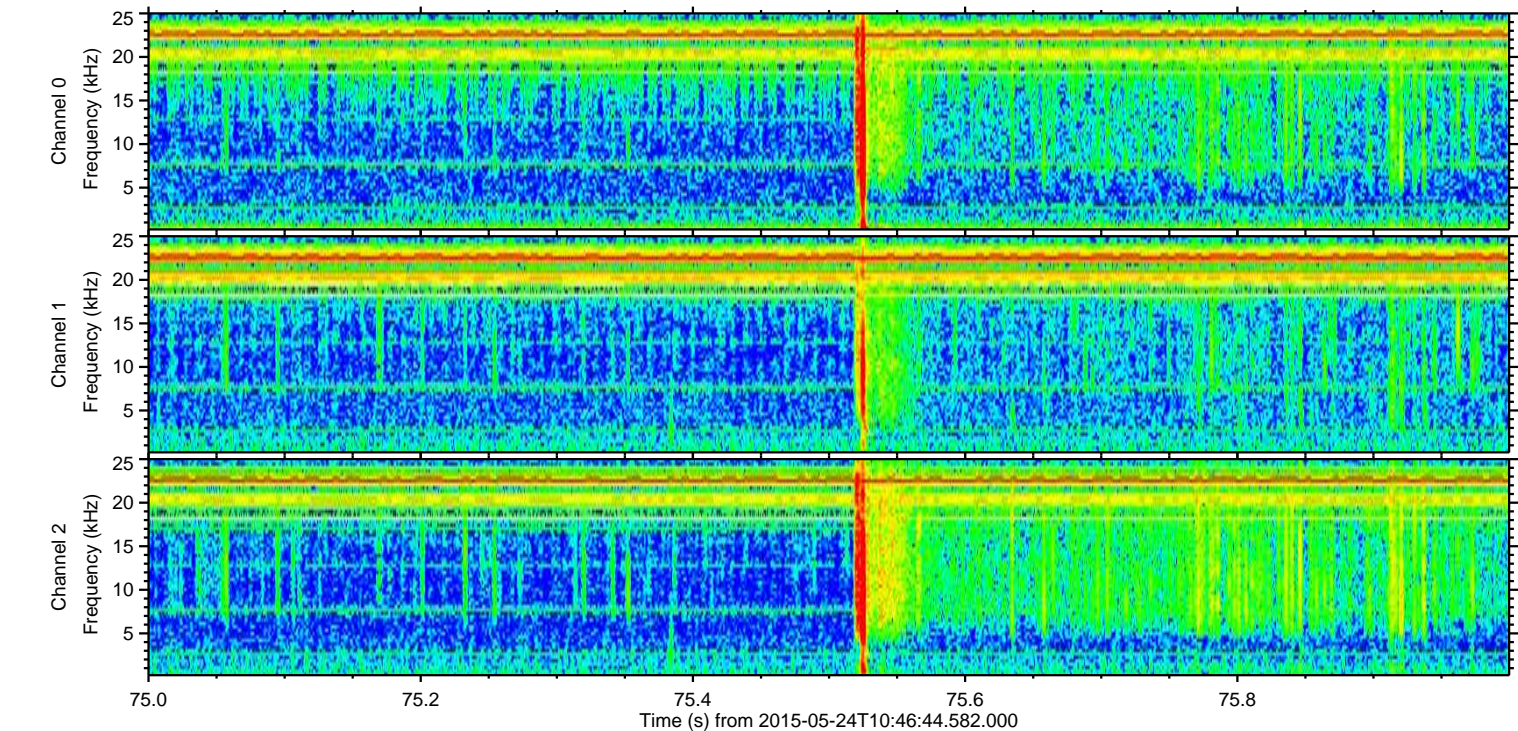
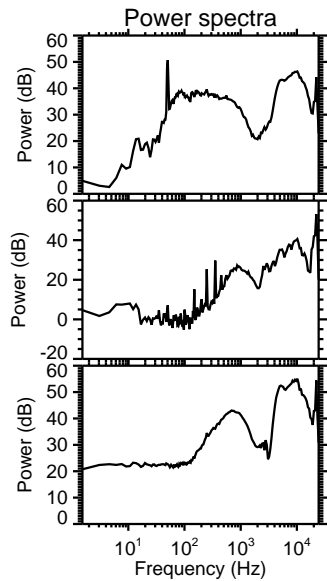
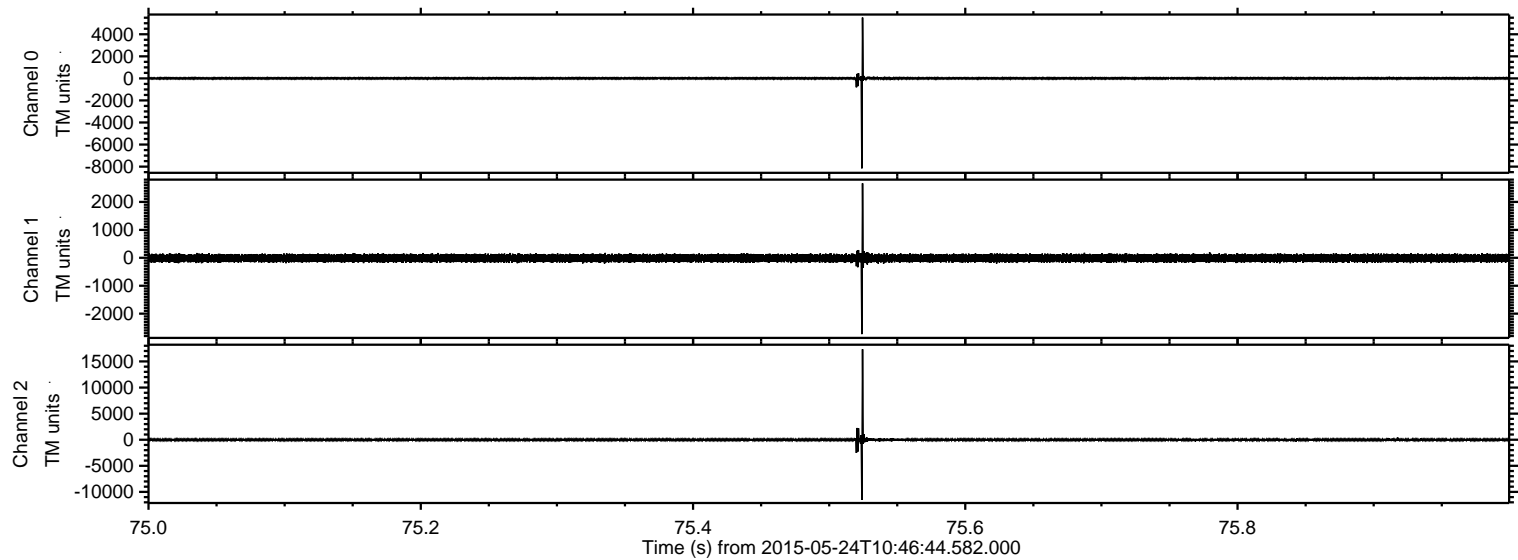

ELMAVAN 3D WAVEFORMS (Measured data sampled at 50 kHz) 49787 packets of 144 samples from 2015-05-24T10:46:44.582.000. Part 139/144

Processed Sun May 24 12:53:32 2015 by ELM ver.2012-10-06 from 001__elm20150524_104643__dat00.bin

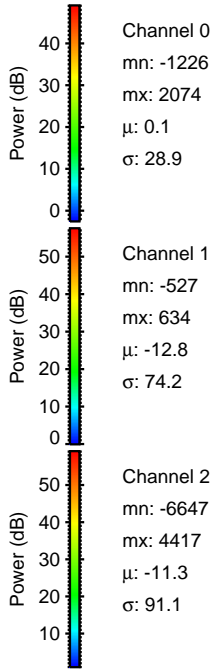
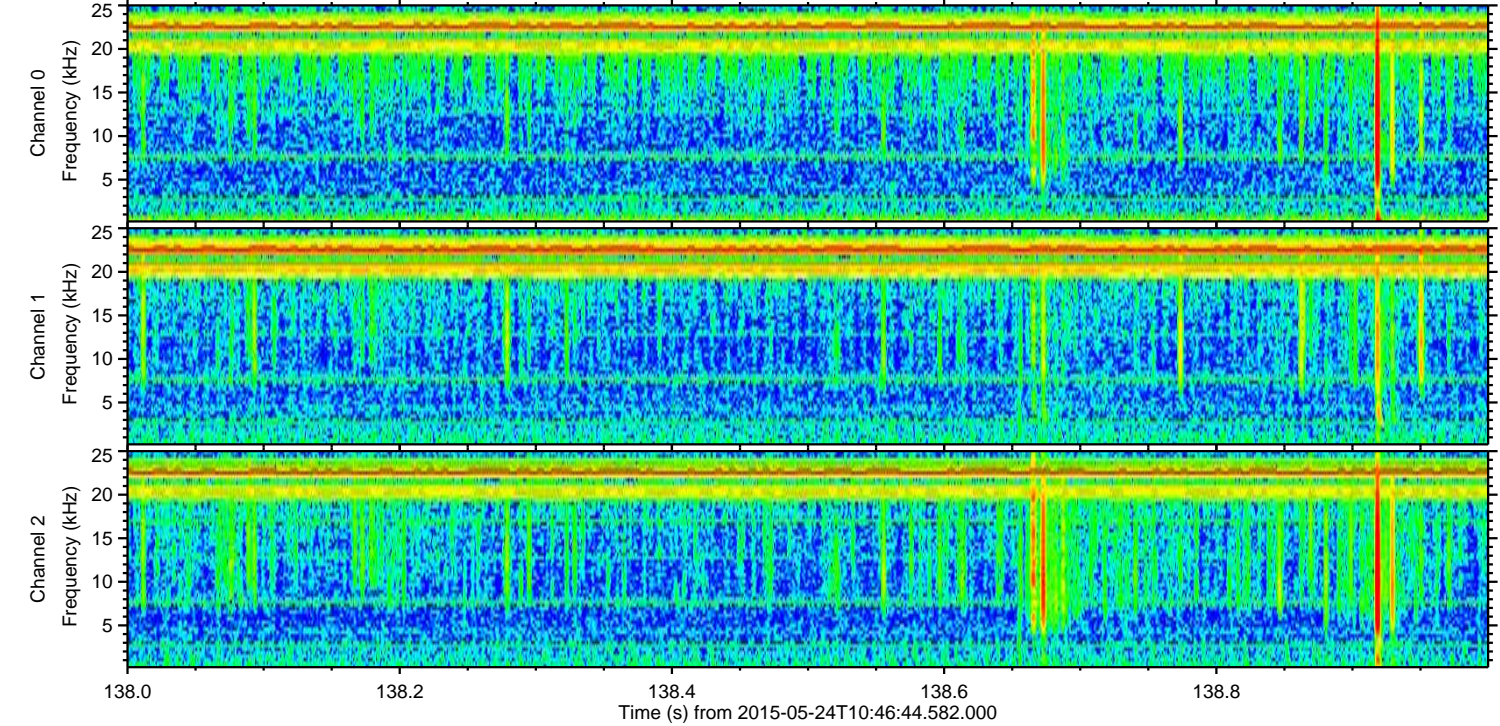
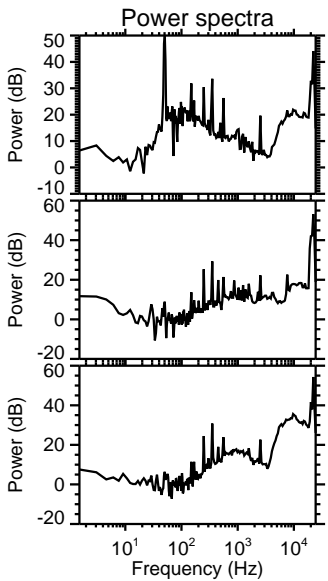
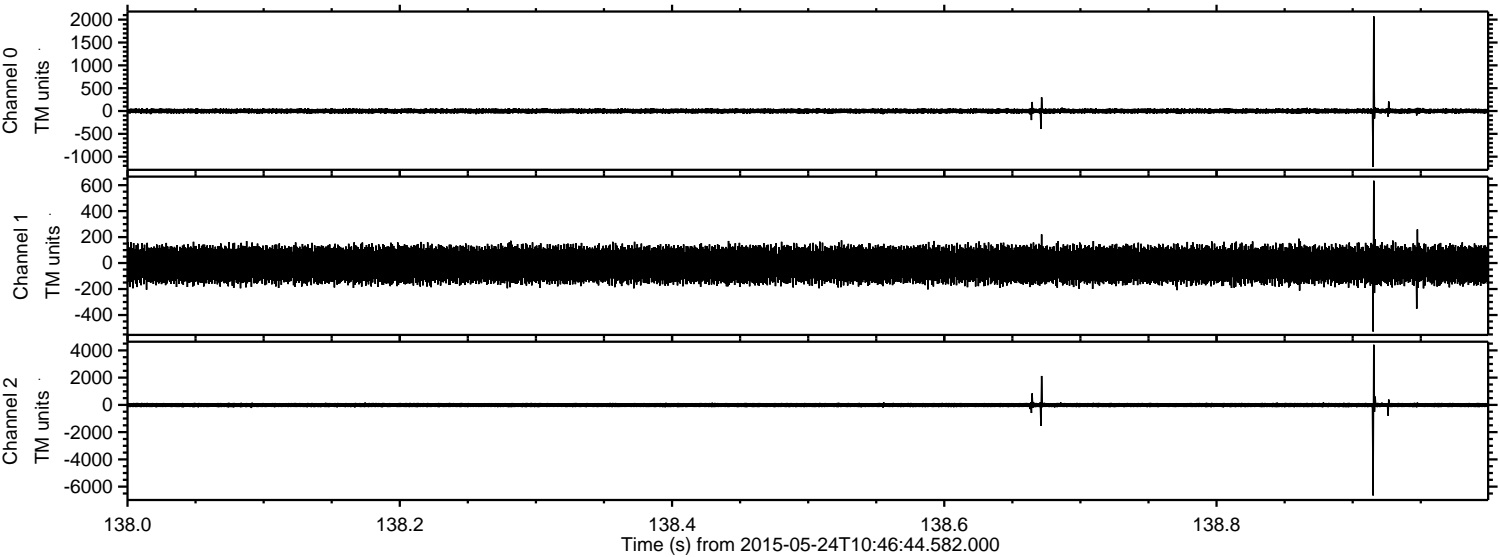

ELMAVAN 3D WAVEFORMS (Measured data sampled at 50 kHz) 49787 packets of 144 samples from 2015-05-24T10:46:44.582.000. Part 80/144

Processed Sun May 24 12:53:33 2015 by ELM ver.2012-10-06 from 001__elm20150524_104643__dat00.bin

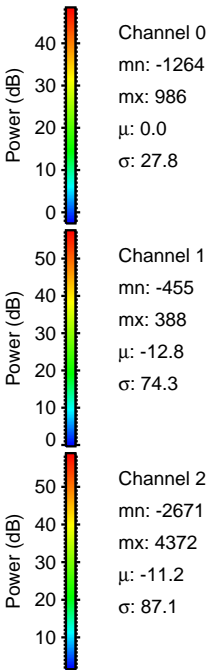
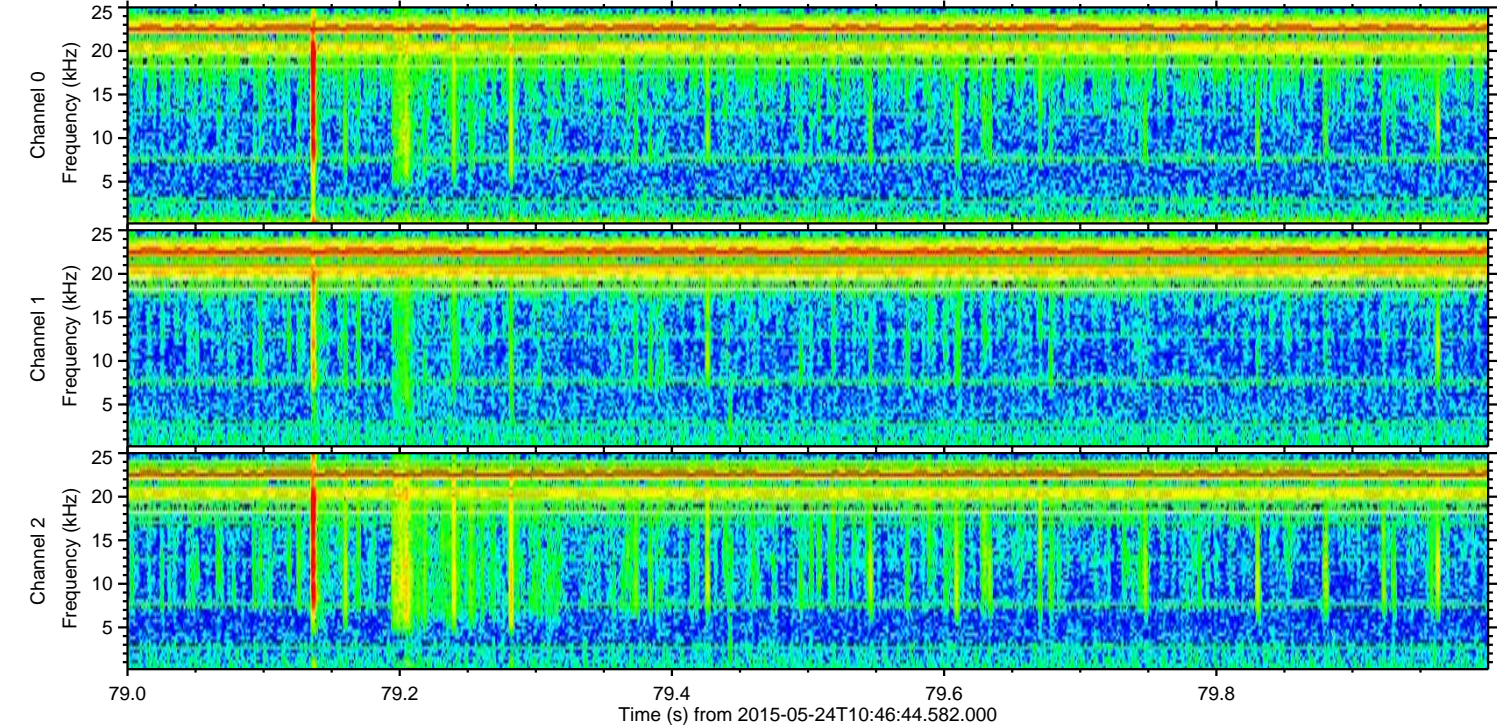
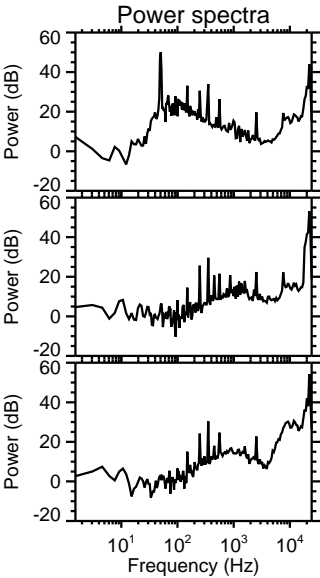
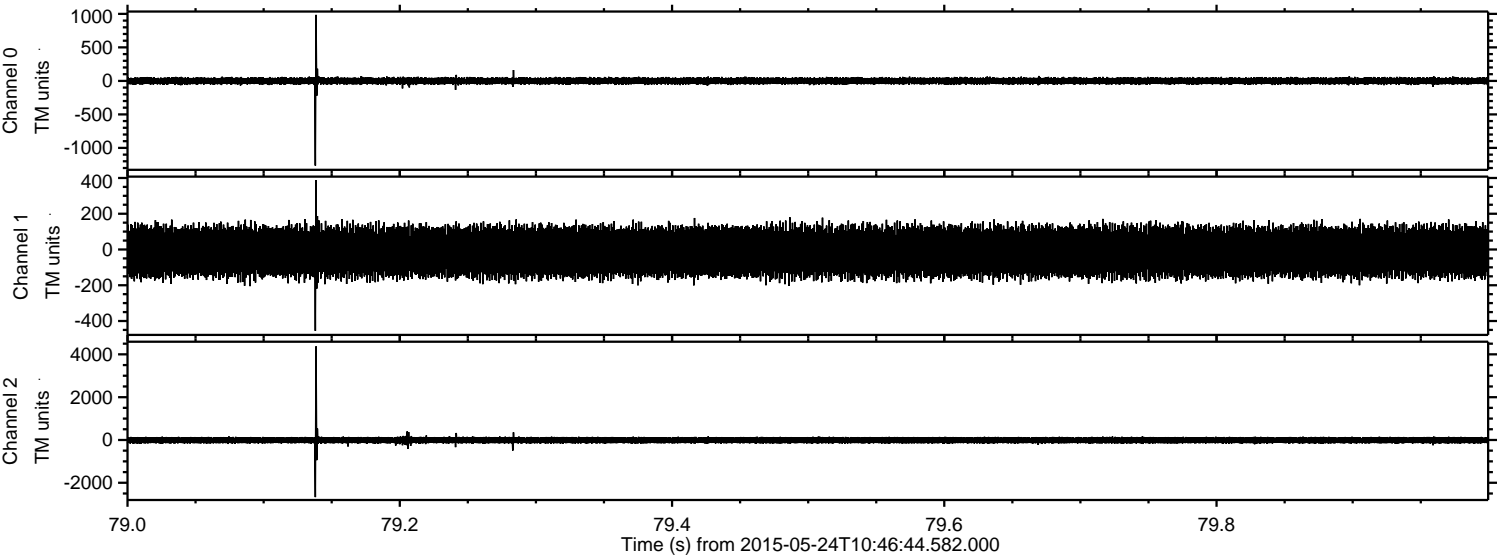

Processed Sun May 24 12:53:34 2015 by ELM ver.2012-10-06 from 001__elm20150524_104643__dat00.bin

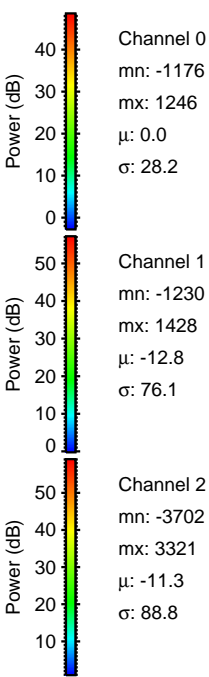
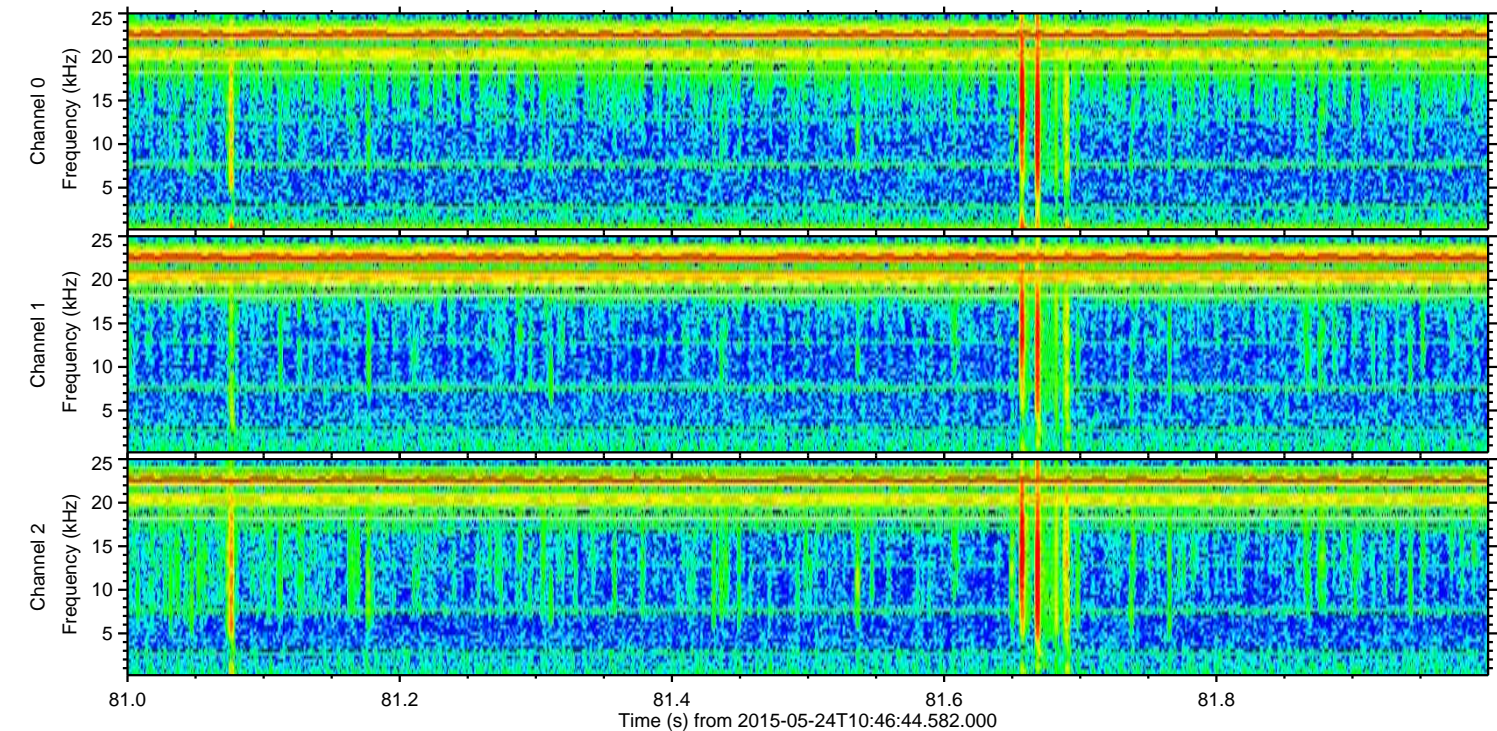
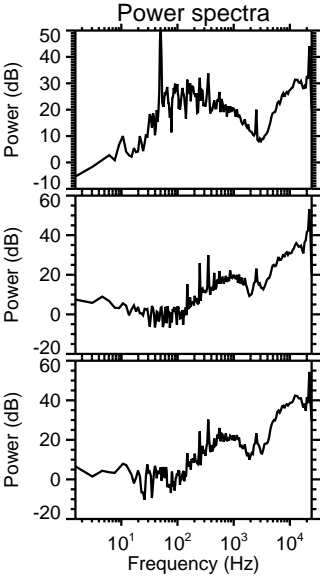
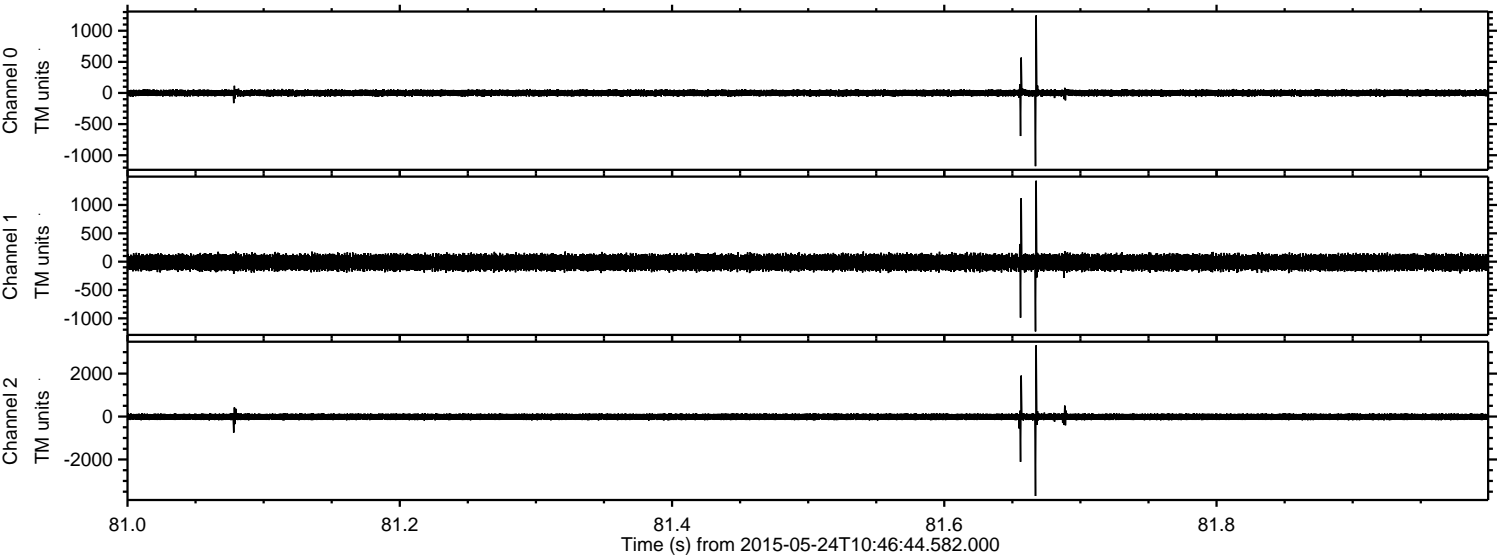

Processed Sun May 24 12:53:35 2015 by ELM ver.2012-10-06 from 001__elm20150524_104643__dat00.bin

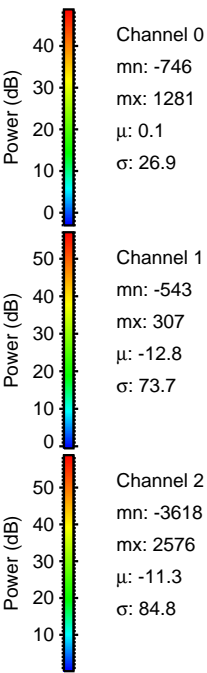
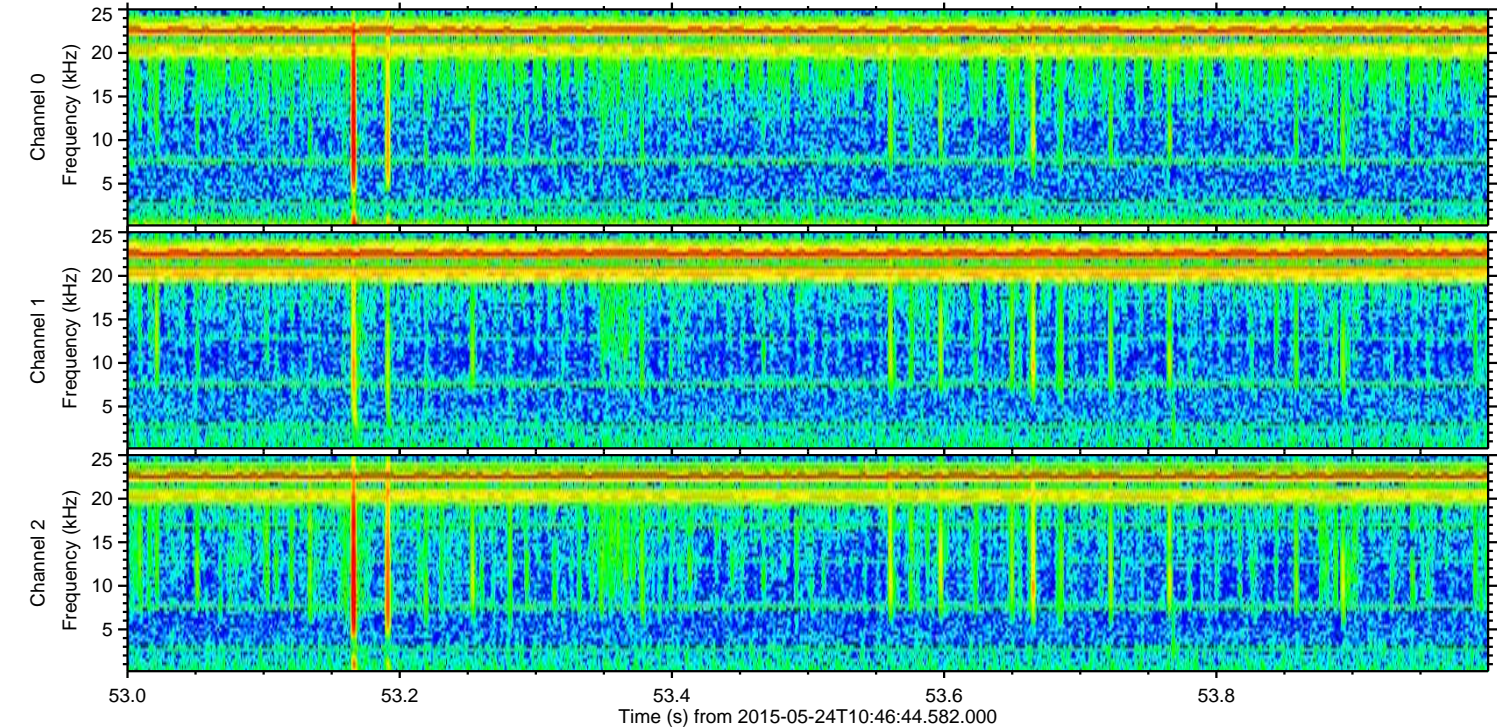
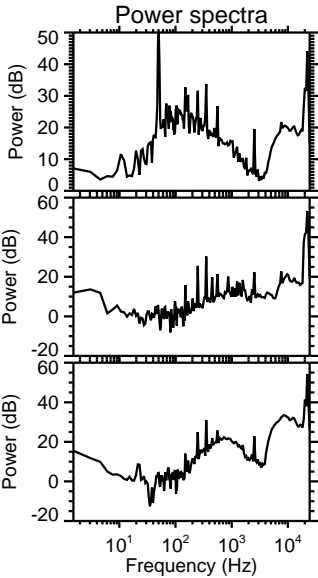
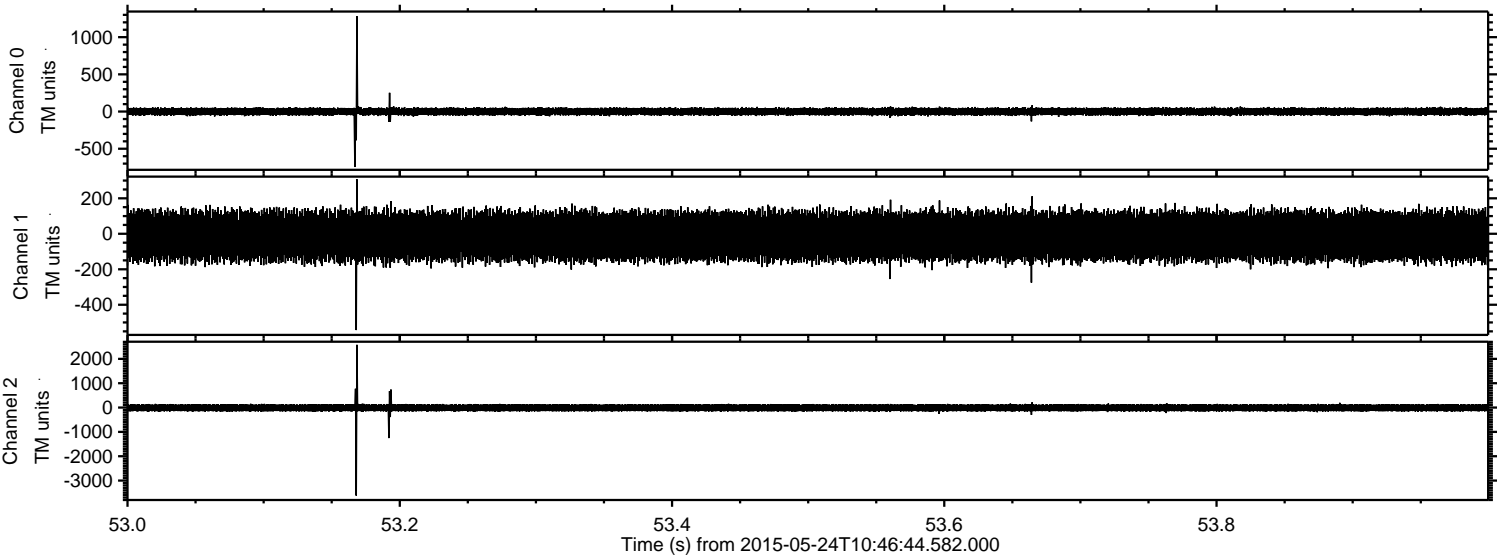

Processed Sun May 24 12:53:36 2015 by ELM ver.2012-10-06 from 001__elm20150524_104643__dat00.bin

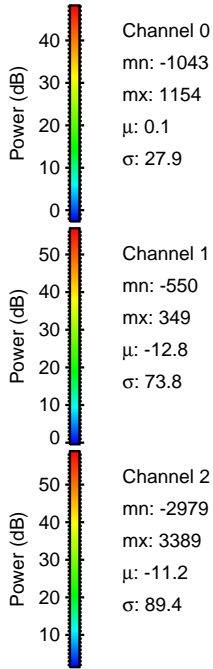
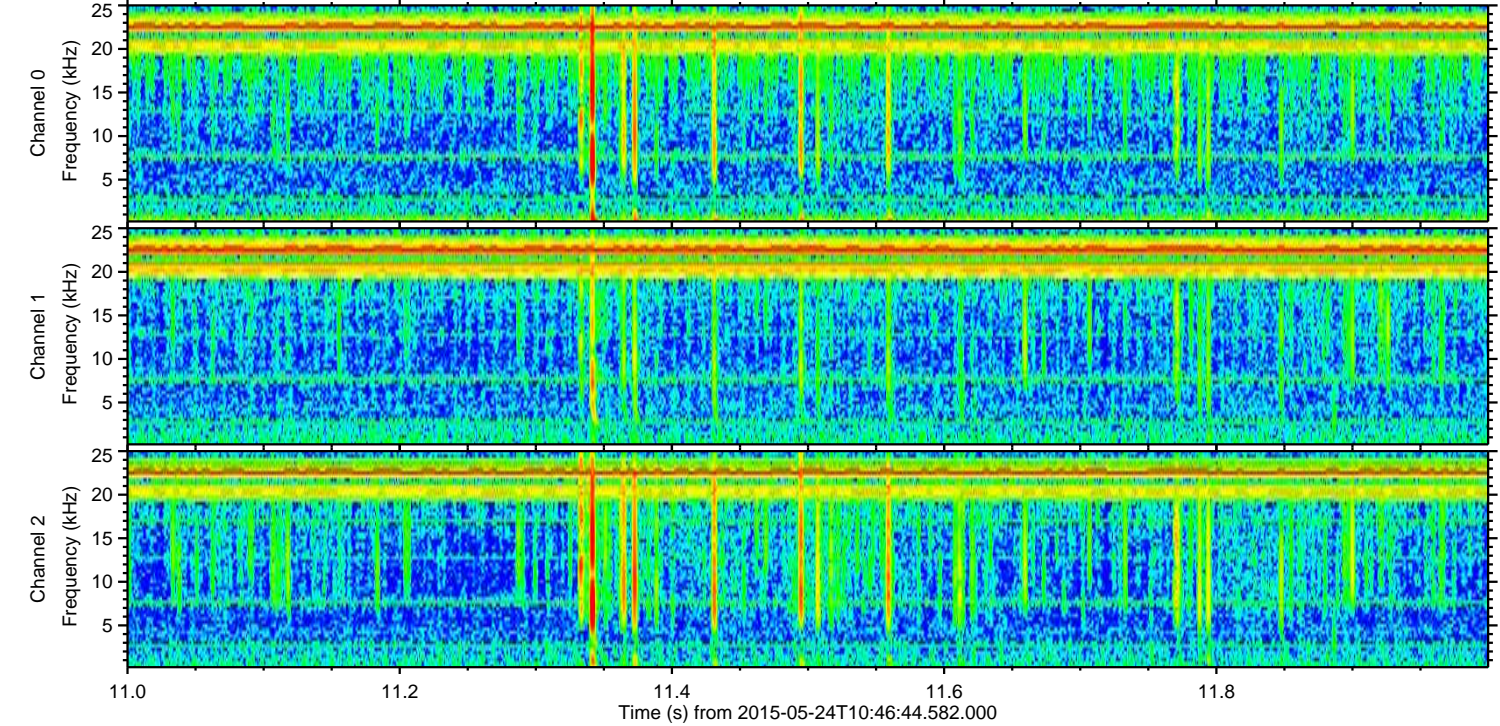
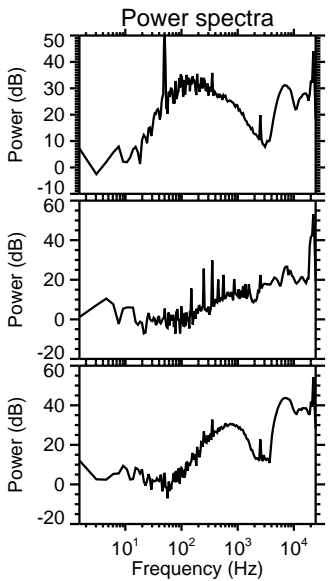
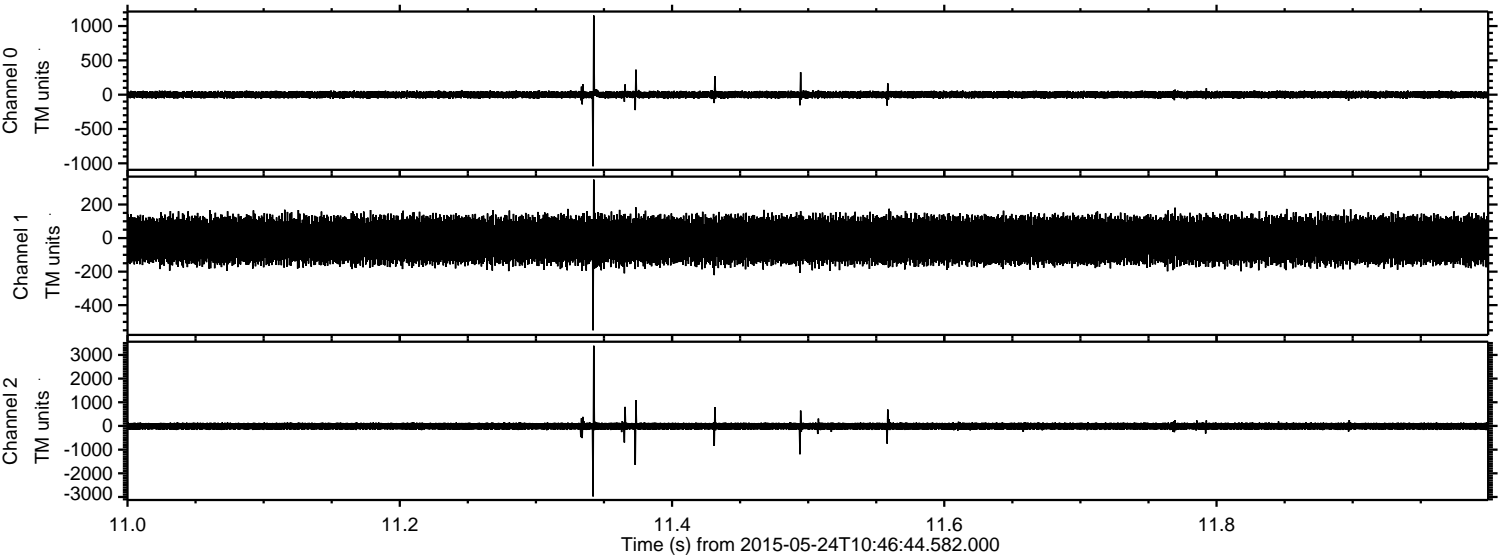

Processed Sun May 24 12:53:37 2015 by ELM ver.2012-10-06 from 001__elm20150524_104643__dat00.bin

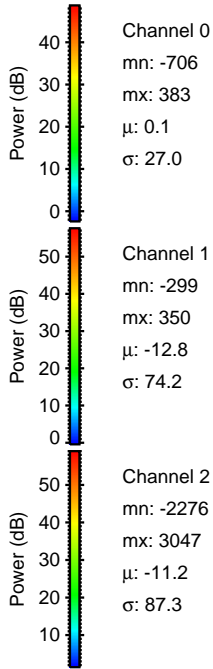
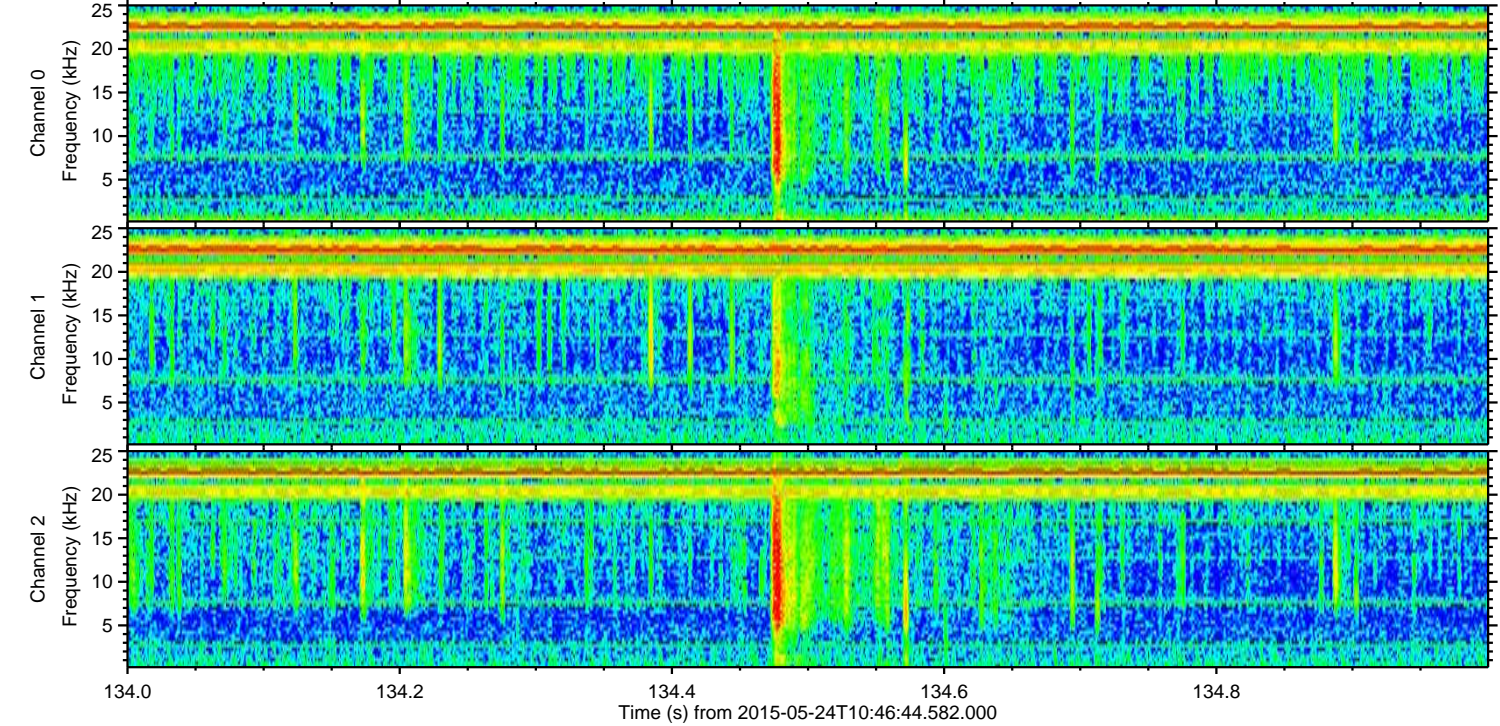
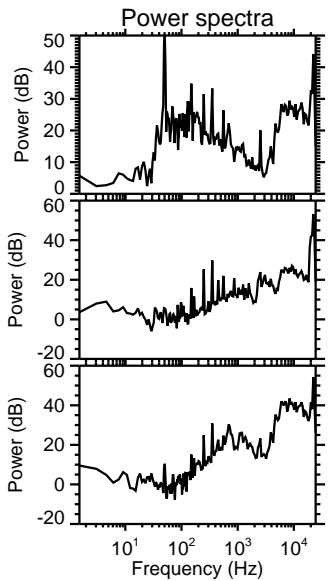
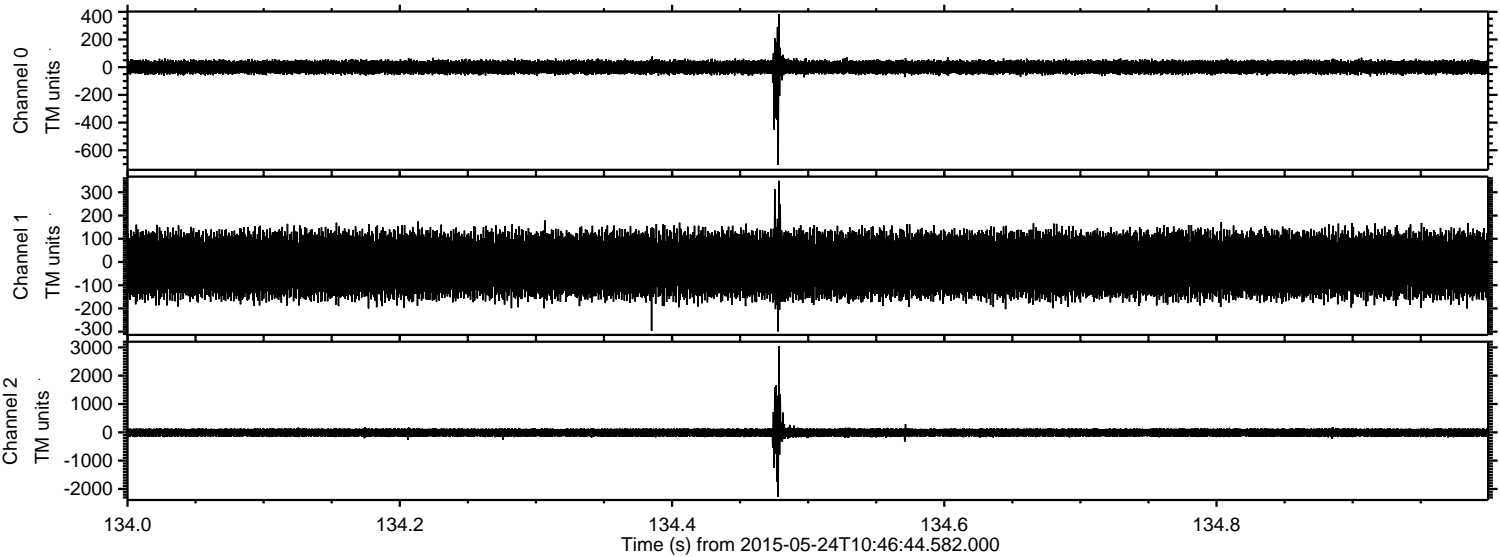

Channel 0
mn: -706
mx: 383
 μ : 0.1
 σ : 27.0

Channel 1
mn: -299
mx: 350
 μ : -12.8
 σ : 74.2

Channel 2
mn: -2276
mx: 3047
 μ : -11.2
 σ : 87.3

Processed Sun May 24 12:53:38 2015 by ELM ver.2012-10-06 from 001__elm20150524_104643__dat00.bin

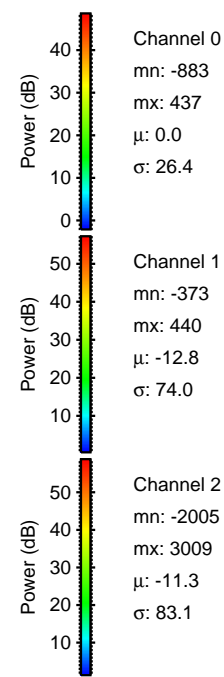
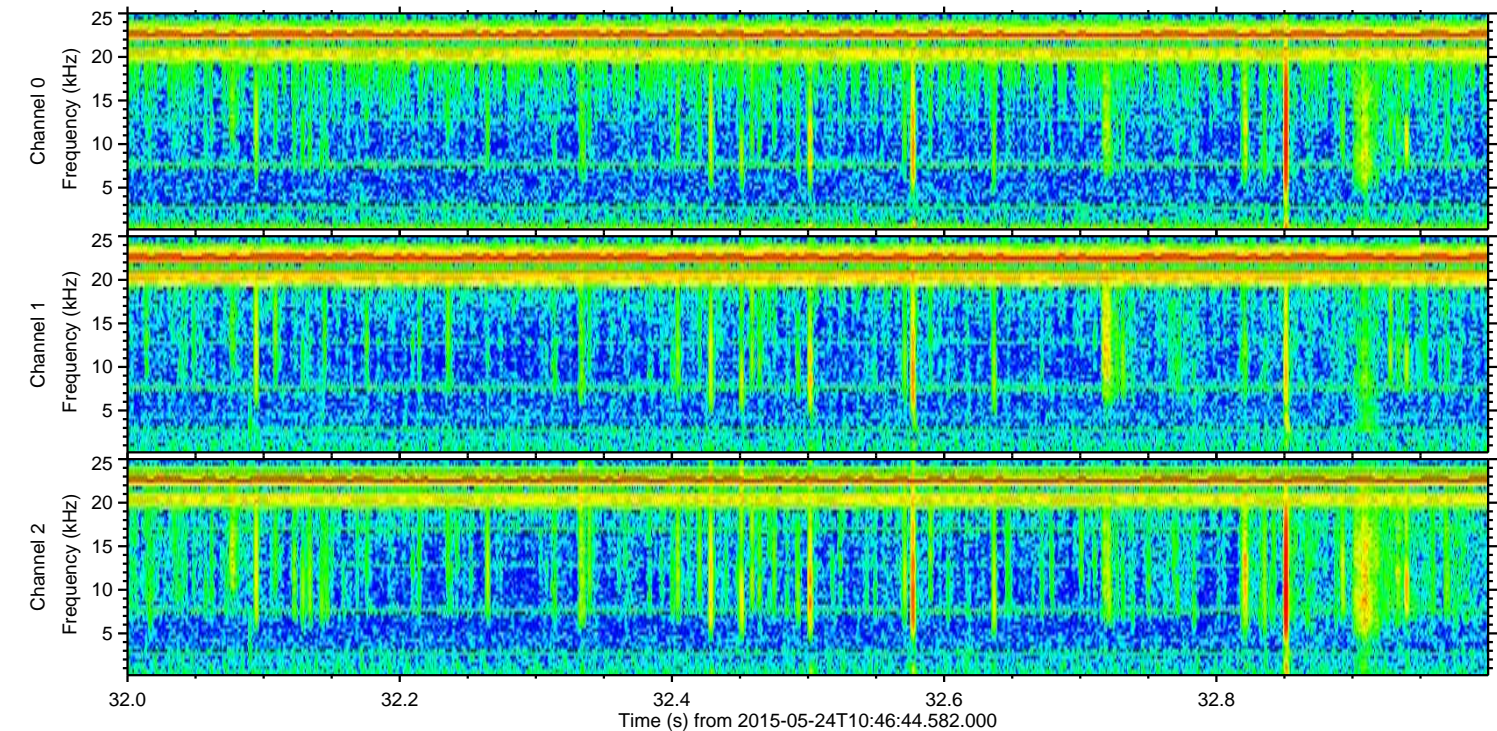
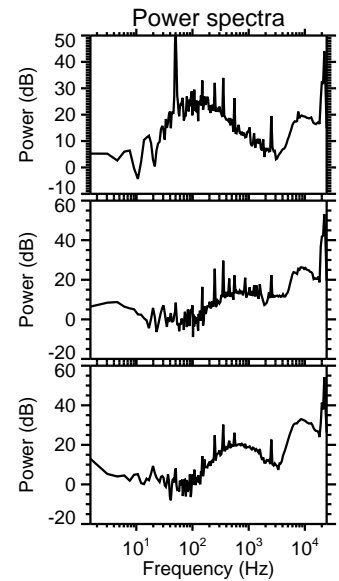
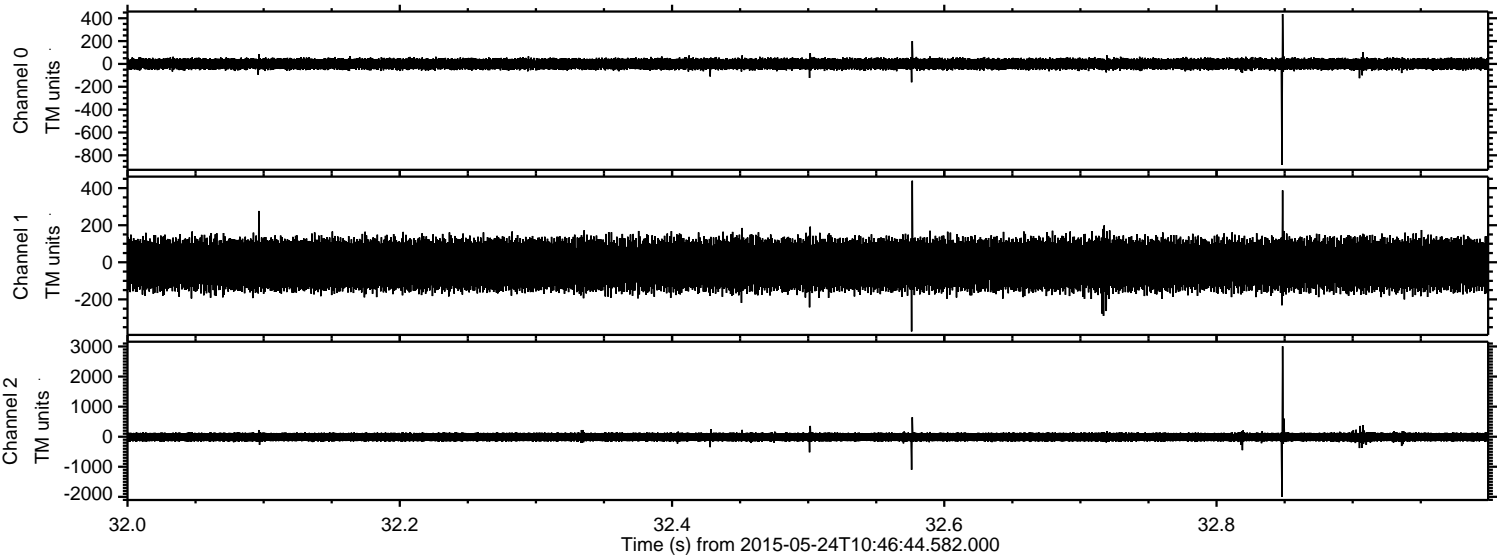

Channel 0
mn: -883
mx: 437
 μ : 0.0
 σ : 26.4

Channel 1
mn: -373
mx: 440
 μ : -12.8
 σ : 74.0

Channel 2
mn: -2005
mx: 3009
 μ : -11.3
 σ : 83.1

