

# ELMAVAN 3D WAVEFORMS (Measured data sampled at 50 kHz) 49790 packets of 144 samples from 2015-05-24T06:31:35.789.999.

Processed Sun May 24 08:38:09 2015 by ELM ver.2012-10-06 from 001\_\_elm20150524\_063134\_\_dat00.bin

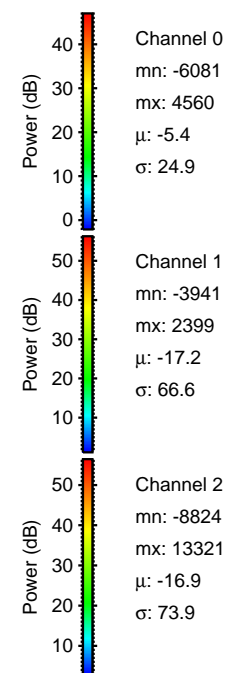

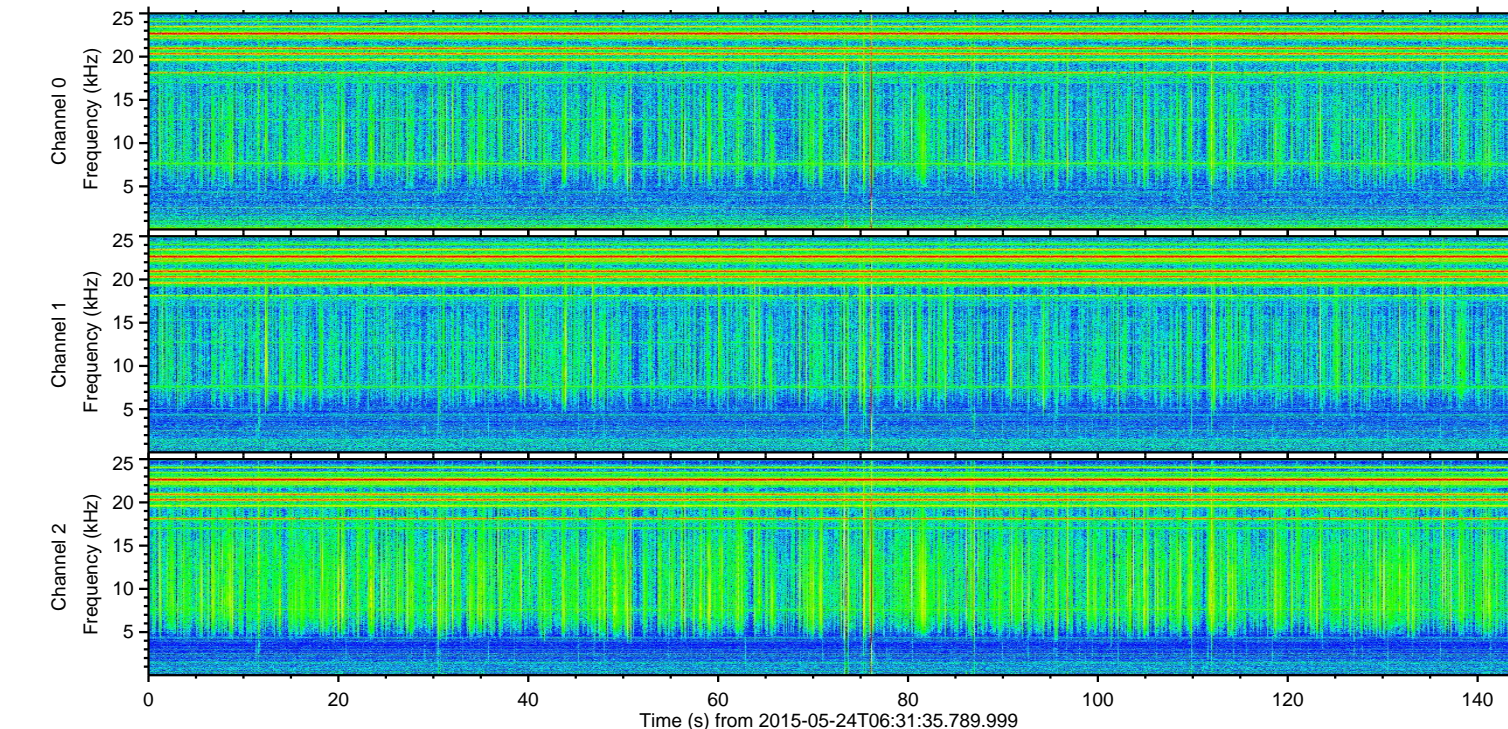
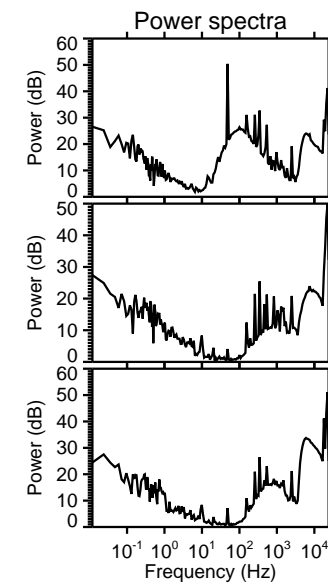
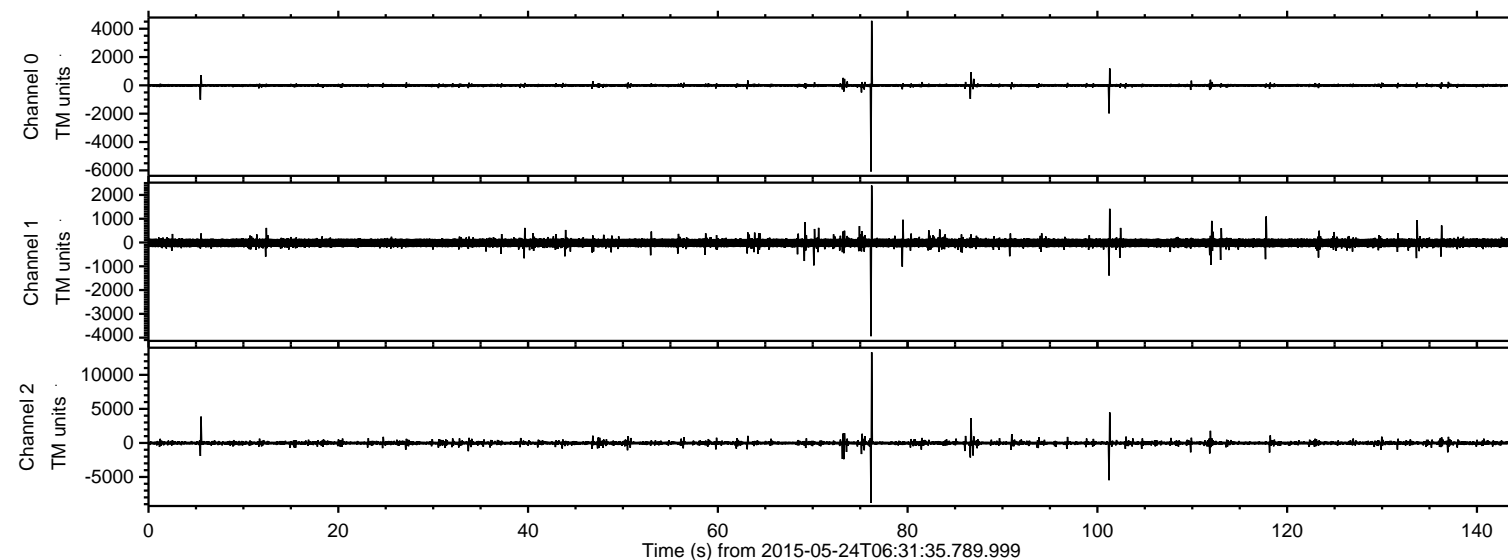

Processed Sun May 24 08:38:21 2015 by ELM ver.2012-10-06 from 001\_\_elm20150524\_063134\_\_dat00.bin

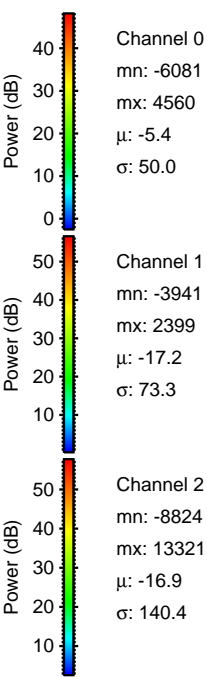
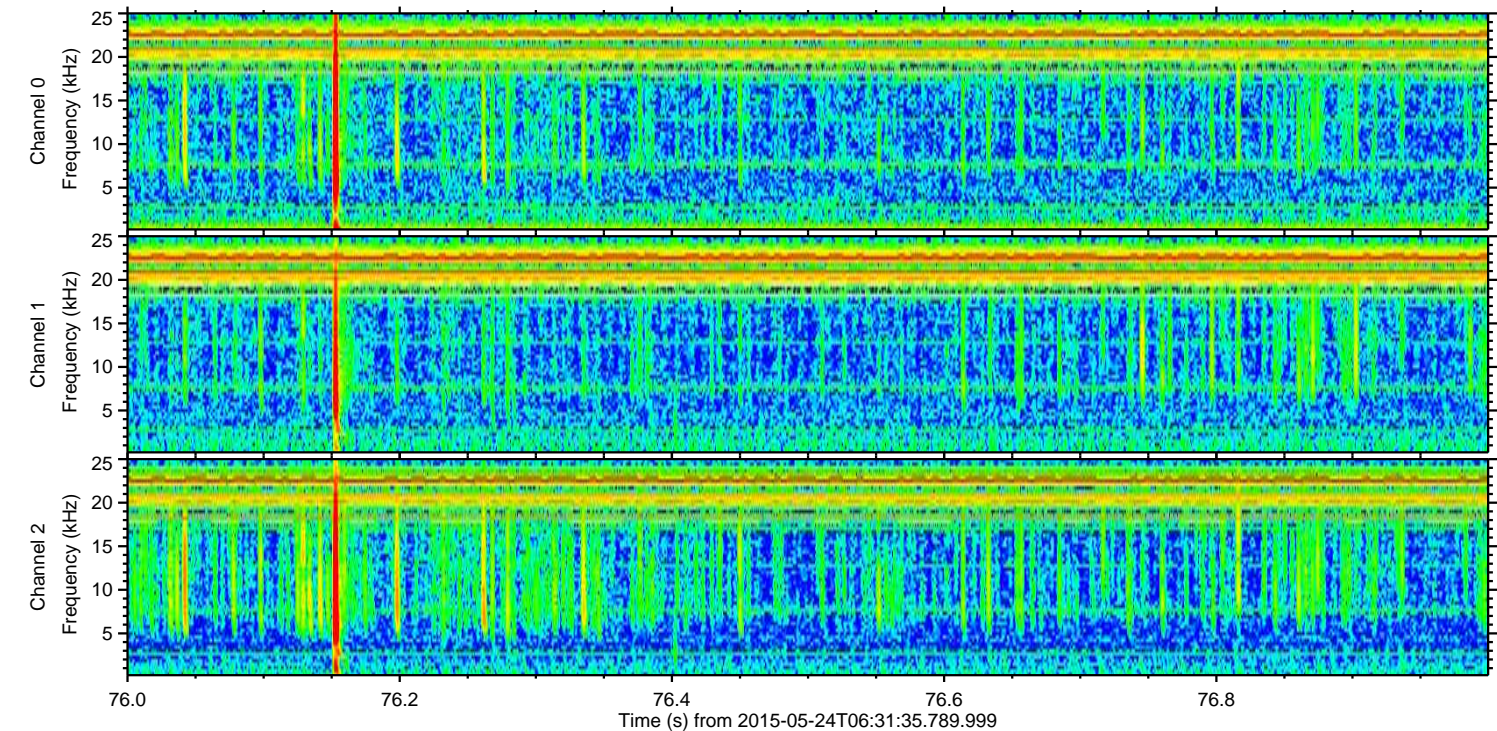
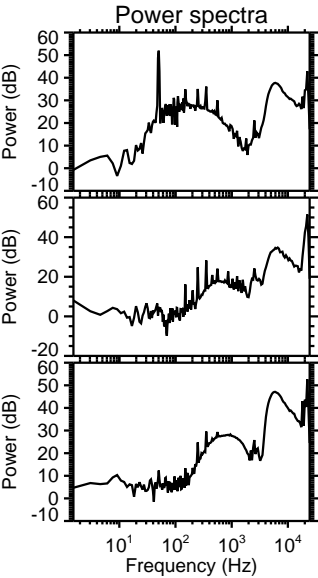
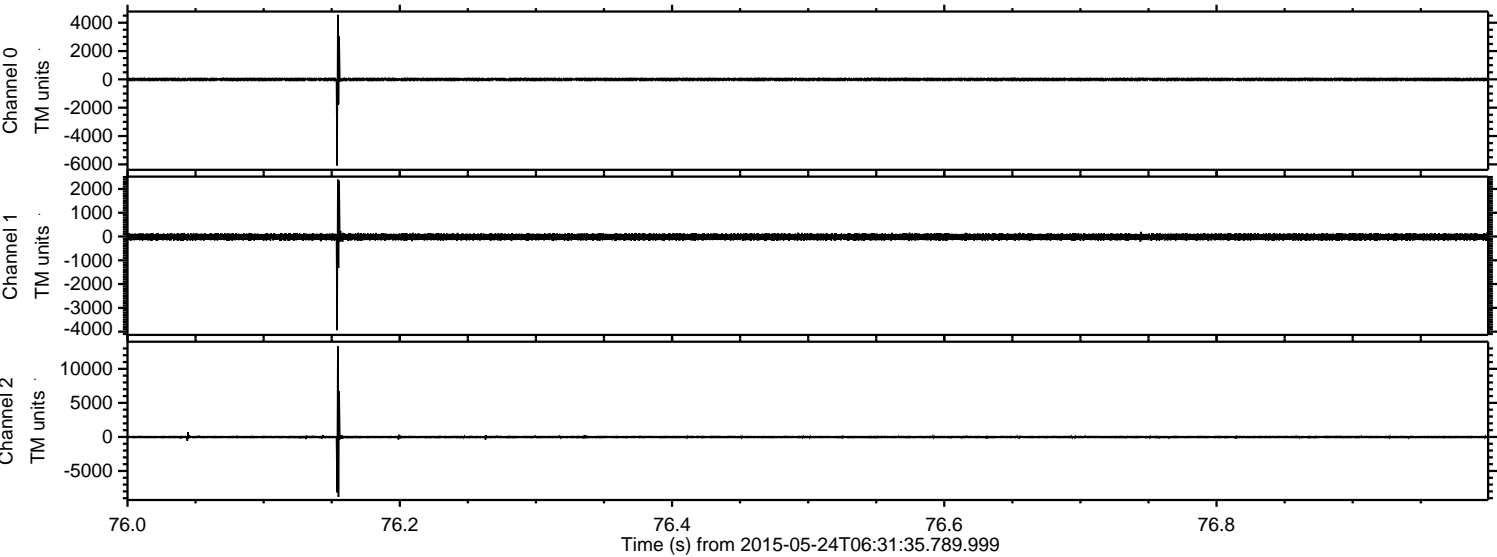



ELMAVAN 3D WAVEFORMS (Measured data sampled at 50 kHz) 49790 packets of 144 samples from 2015-05-24T06:31:35.789.999. Part 102/144

Processed Sun May 24 08:38:22 2015 by ELM ver.2012-10-06 from 001\_\_elm20150524\_063134\_\_dat00.bin

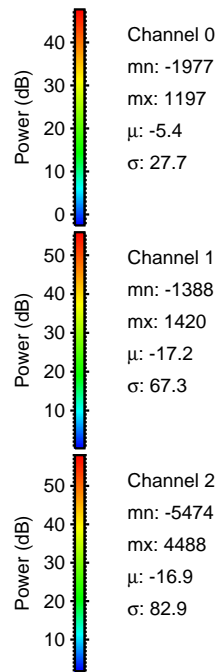
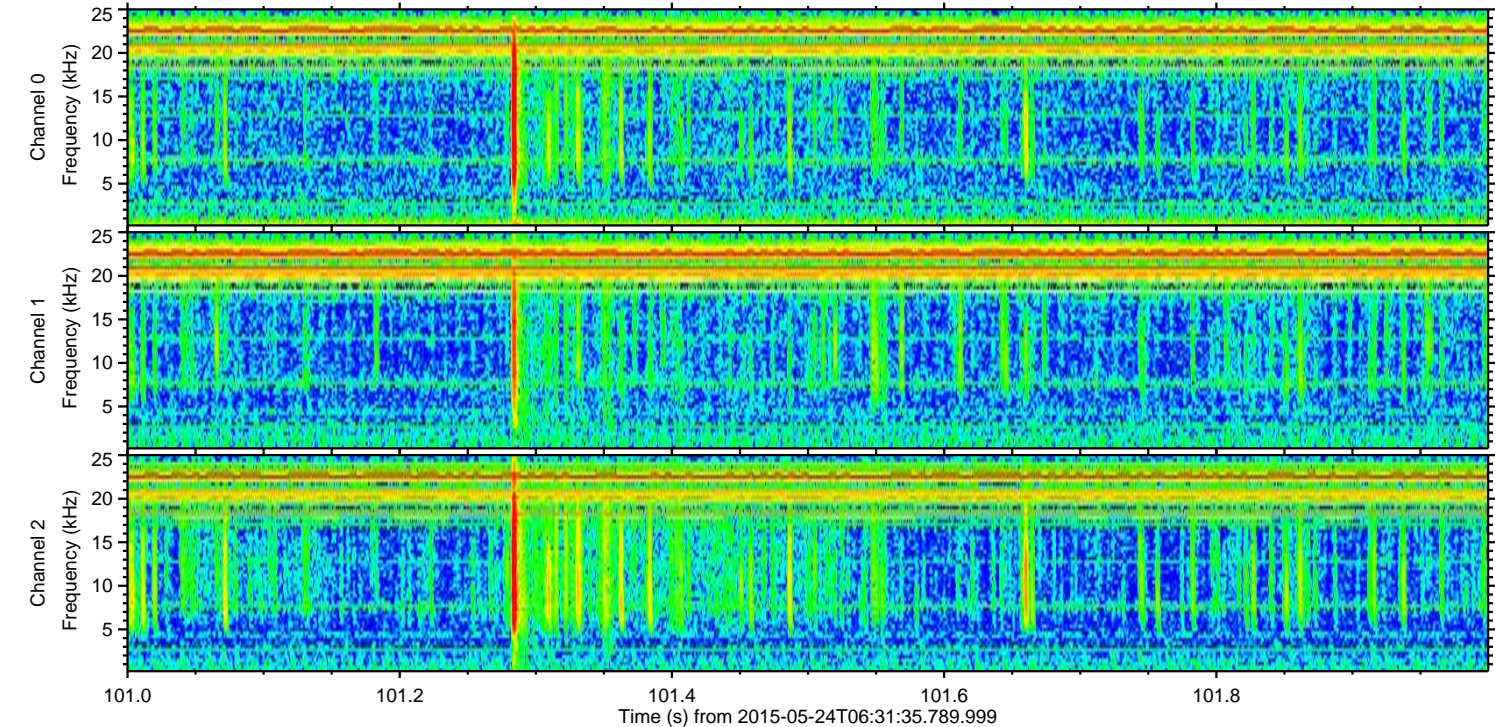
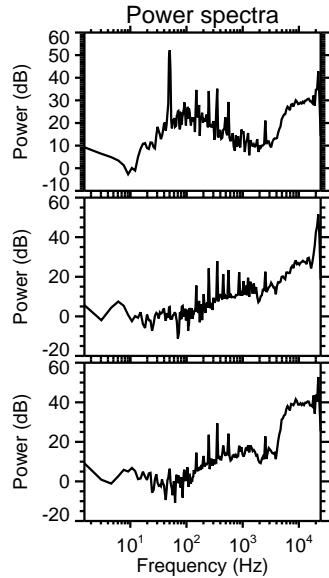
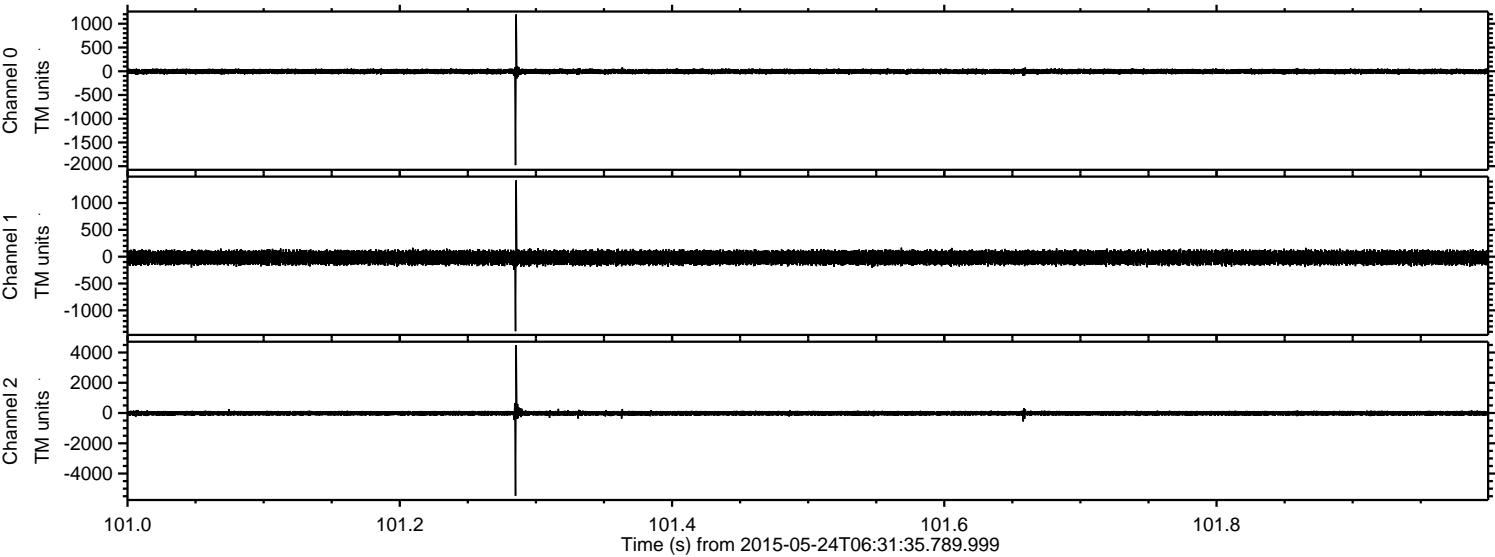

Channel 0  
mn: -1977  
mx: 1197  
 $\mu$ : -5.4  
 $\sigma$ : 27.7

Channel 1  
mn: -1388  
mx: 1420  
 $\mu$ : -17.2  
 $\sigma$ : 67.3

Channel 2  
mn: -5474  
mx: 4488  
 $\mu$ : -16.9  
 $\sigma$ : 82.9



Processed Sun May 24 08:38:22 2015 by ELM ver.2012-10-06 from 001\_\_elm20150524\_063134\_\_dat00.bin

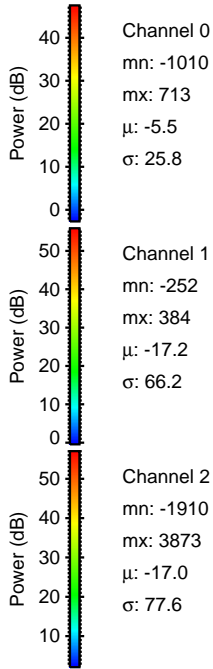
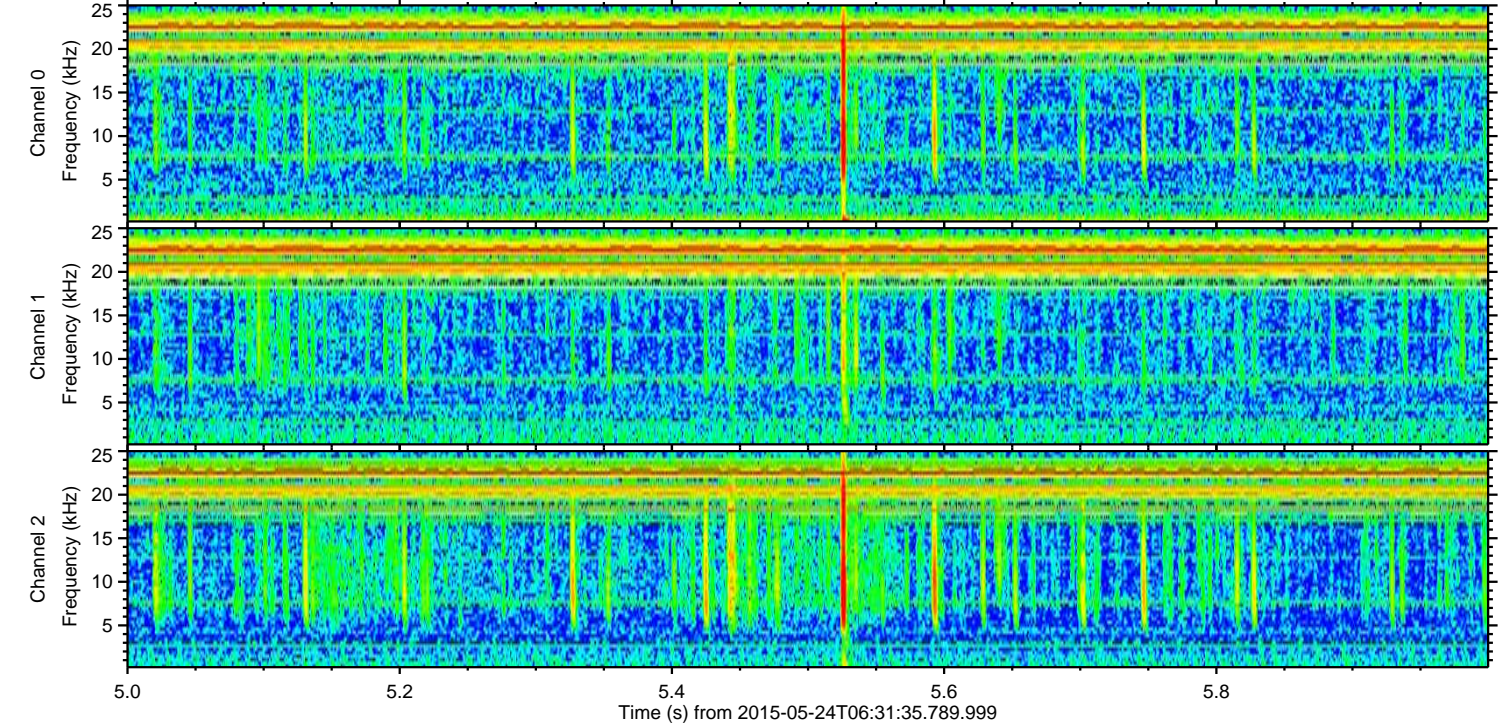
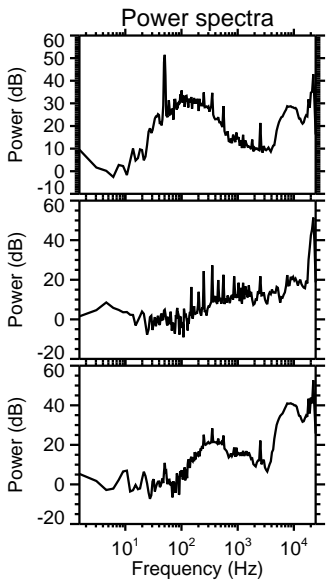
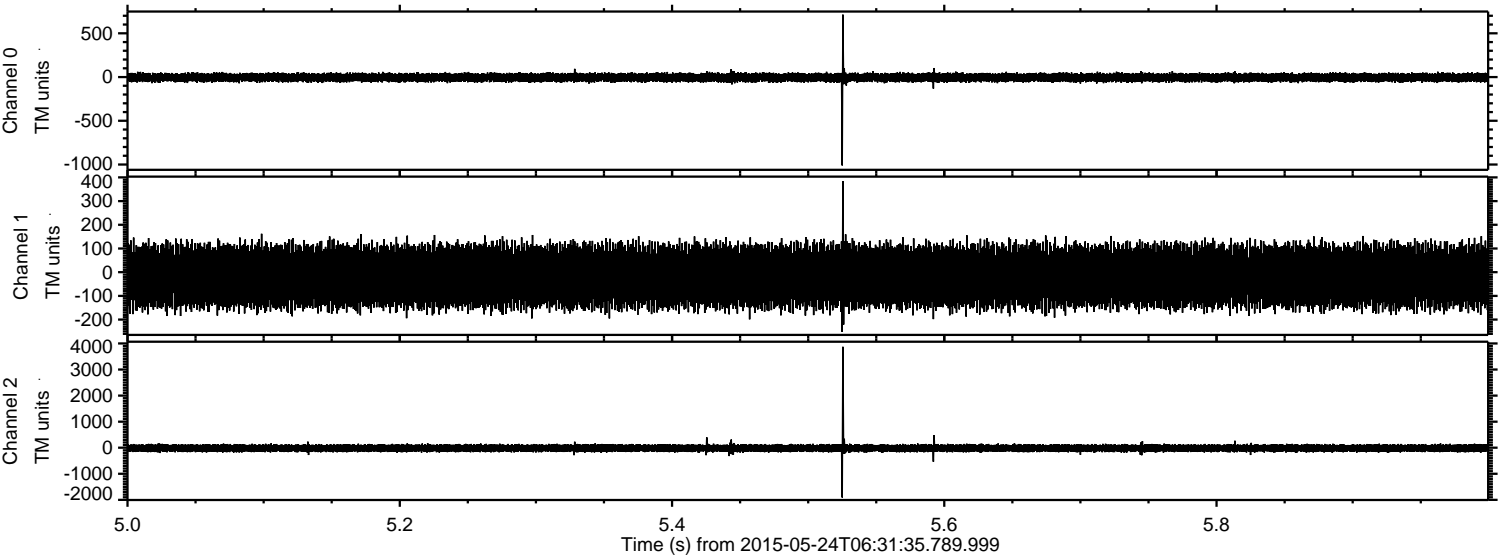

Channel 0  
mn: -1010  
mx: 713  
 $\mu$ : -5.5  
 $\sigma$ : 25.8

Channel 1  
mn: -252  
mx: 384  
 $\mu$ : -17.2  
 $\sigma$ : 66.2

Channel 2  
mn: -1910  
mx: 3873  
 $\mu$ : -17.0  
 $\sigma$ : 77.6



ELMAVAN 3D WAVEFORMS (Measured data sampled at 50 kHz) 49790 packets of 144 samples from 2015-05-24T06:31:35.789.999. Part 87/144

Processed Sun May 24 08:38:23 2015 by ELM ver.2012-10-06 from 001\_\_elm20150524\_063134\_\_dat00.bin

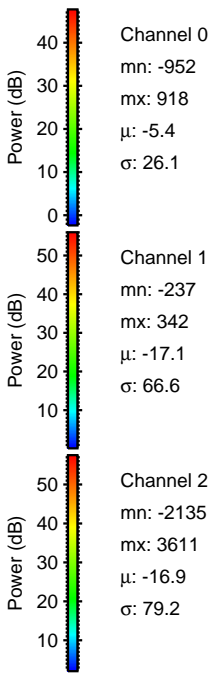
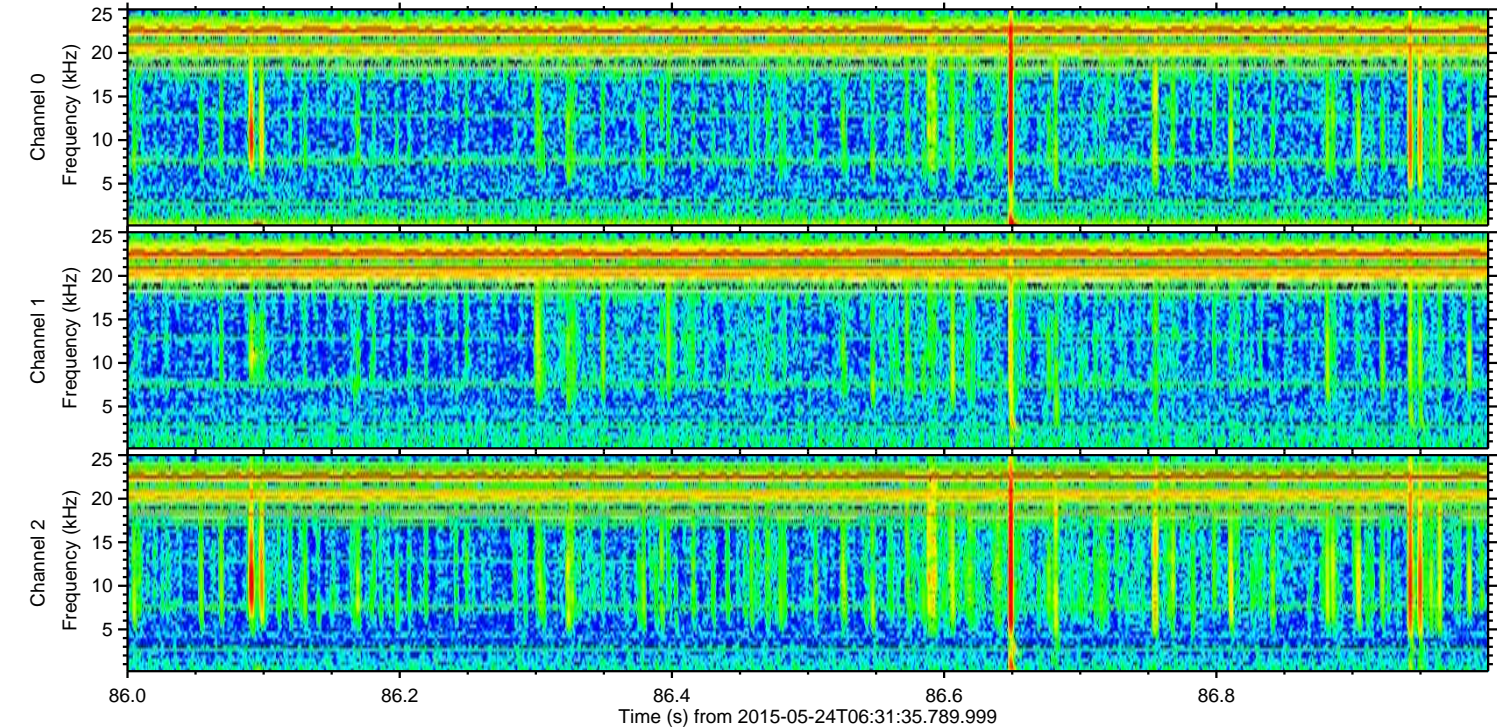
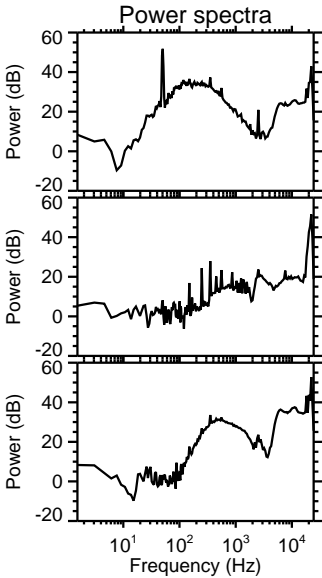
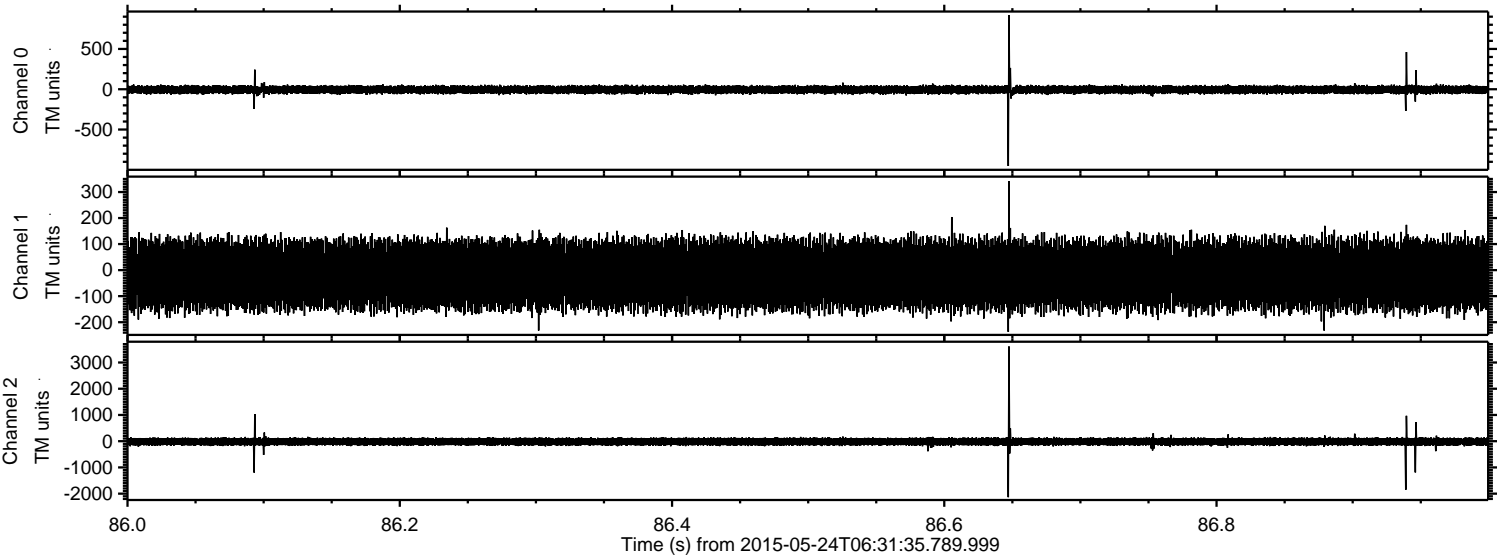



Processed Sun May 24 08:38:24 2015 by ELM ver.2012-10-06 from 001\_\_elm20150524\_063134\_\_dat00.bin

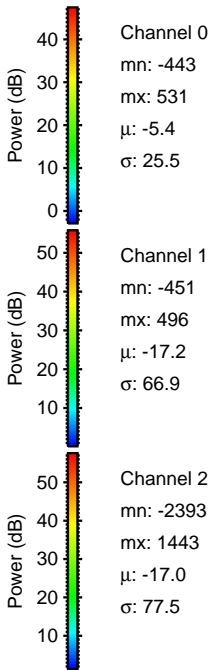
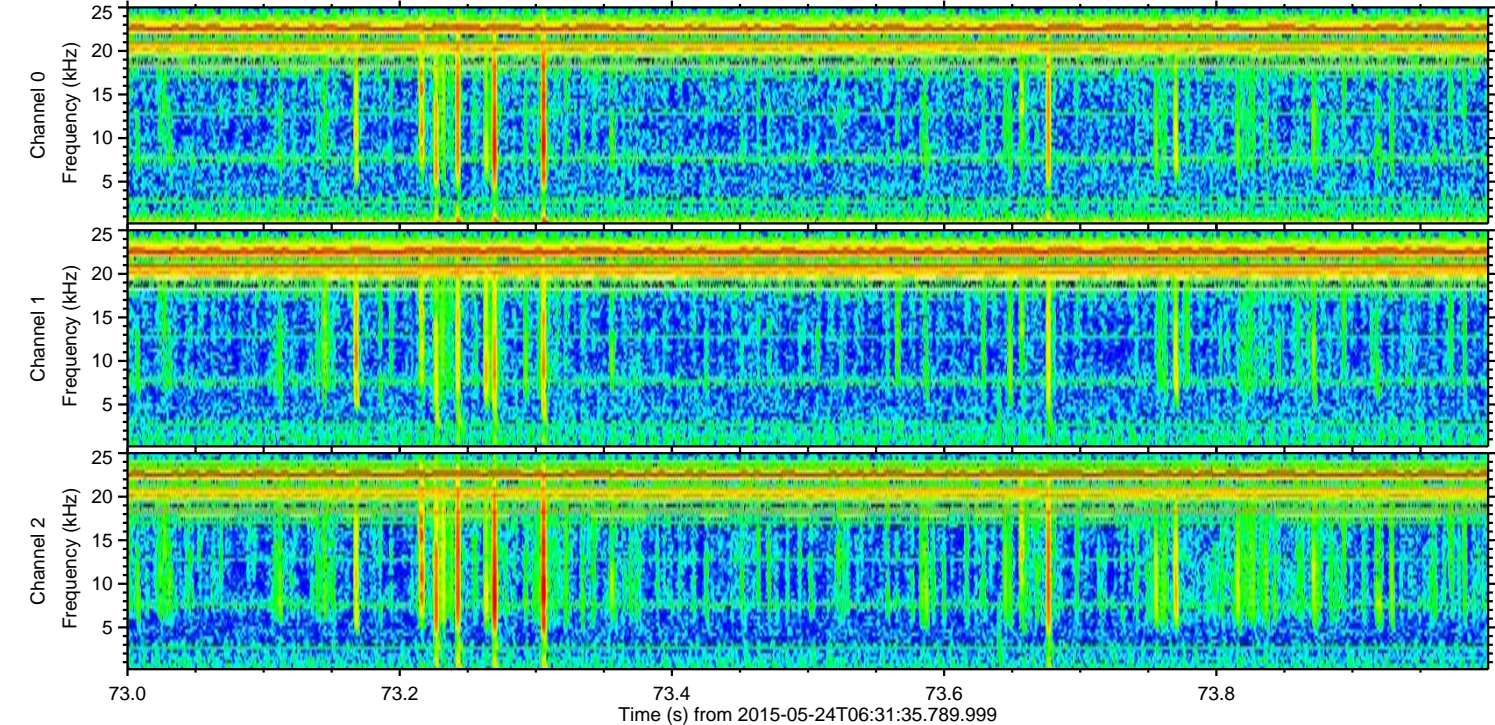
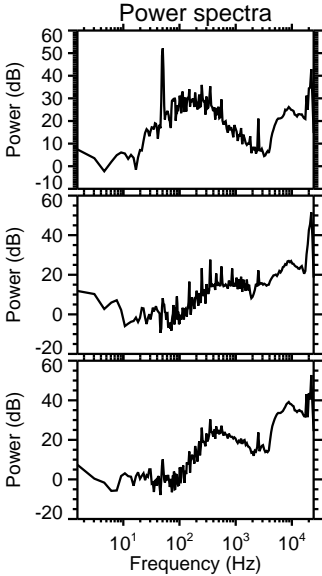
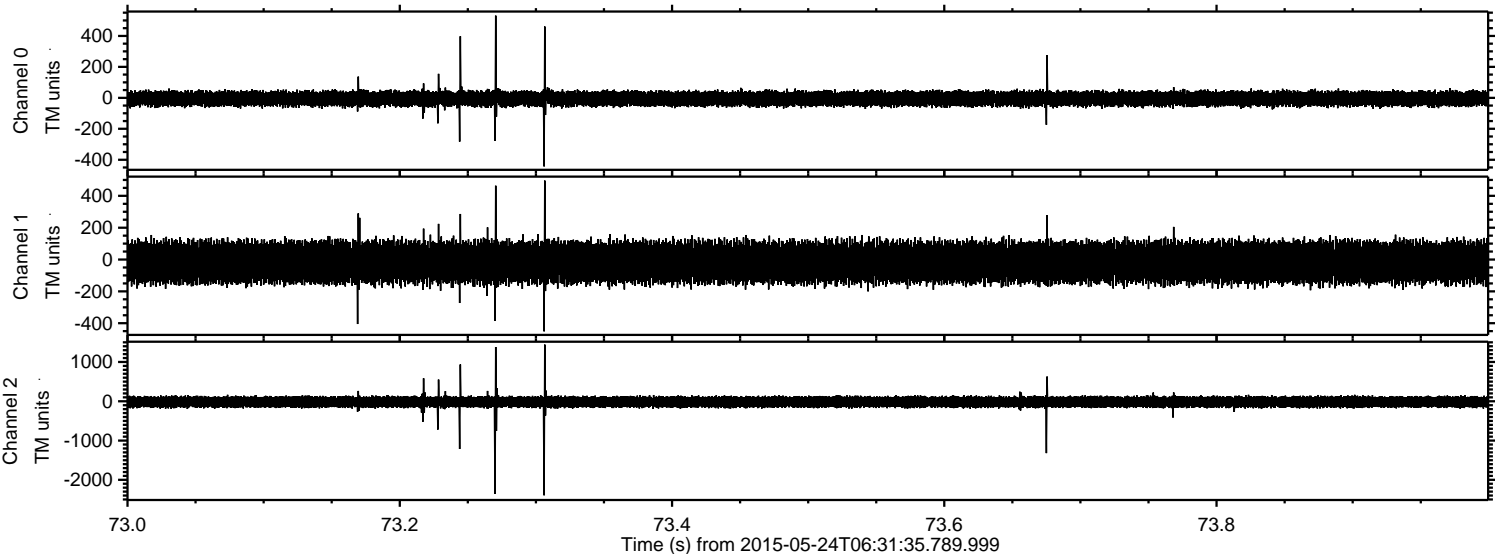



ELMAVAN 3D WAVEFORMS (Measured data sampled at 50 kHz) 49790 packets of 144 samples from 2015-05-24T06:31:35.789.999. Part 112/144

Processed Sun May 24 08:38:25 2015 by ELM ver.2012-10-06 from 001\_\_elm20150524\_063134\_\_dat00.bin

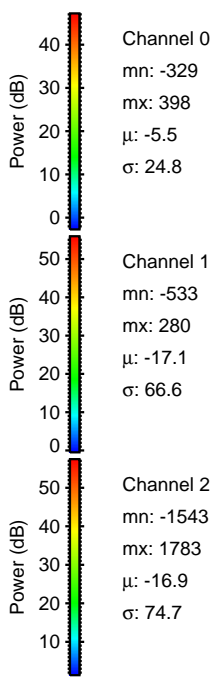
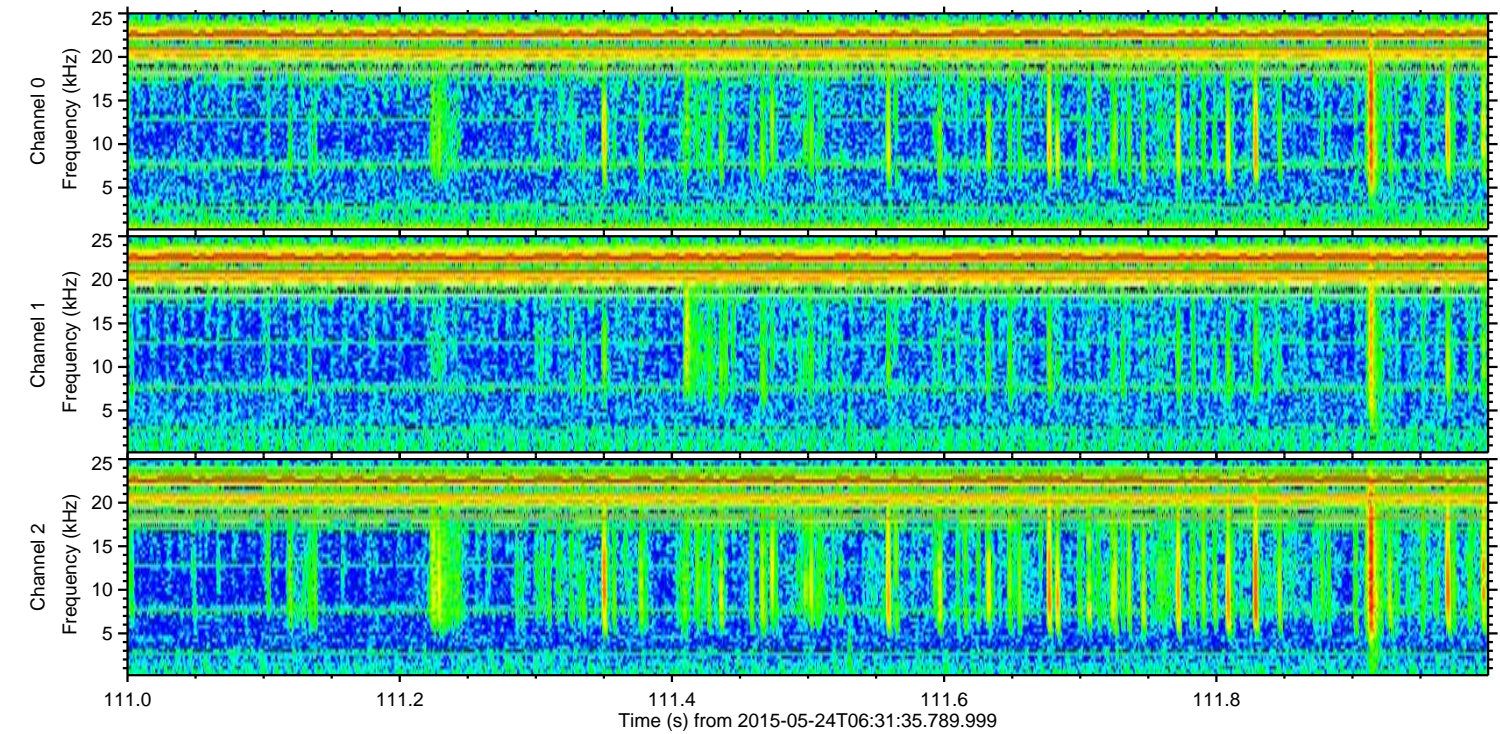
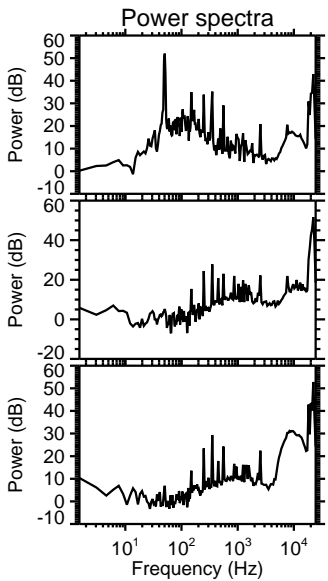
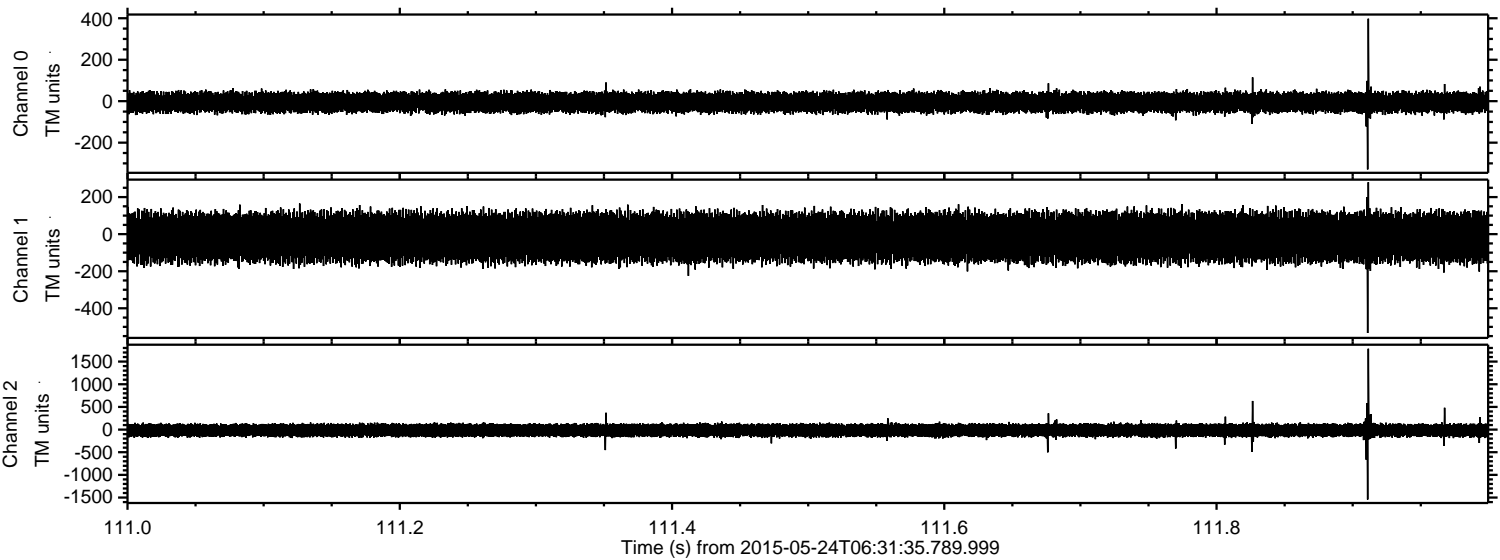

Channel 0  
mn: -329  
mx: 398  
 $\mu$ : -5.5  
 $\sigma$ : 24.8

Channel 1  
mn: -533  
mx: 280  
 $\mu$ : -17.1  
 $\sigma$ : 66.6

Channel 2  
mn: -1543  
mx: 1783  
 $\mu$ : -16.9  
 $\sigma$ : 74.7



ELMAVAN 3D WAVEFORMS (Measured data sampled at 50 kHz) 49790 packets of 144 samples from 2015-05-24T06:31:35.789.999. Part 76/144

Processed Sun May 24 08:38:26 2015 by ELM ver.2012-10-06 from 001\_\_elm20150524\_063134\_\_dat00.bin

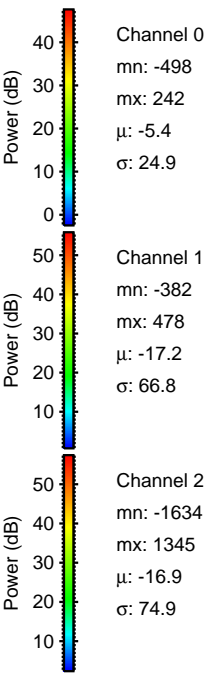
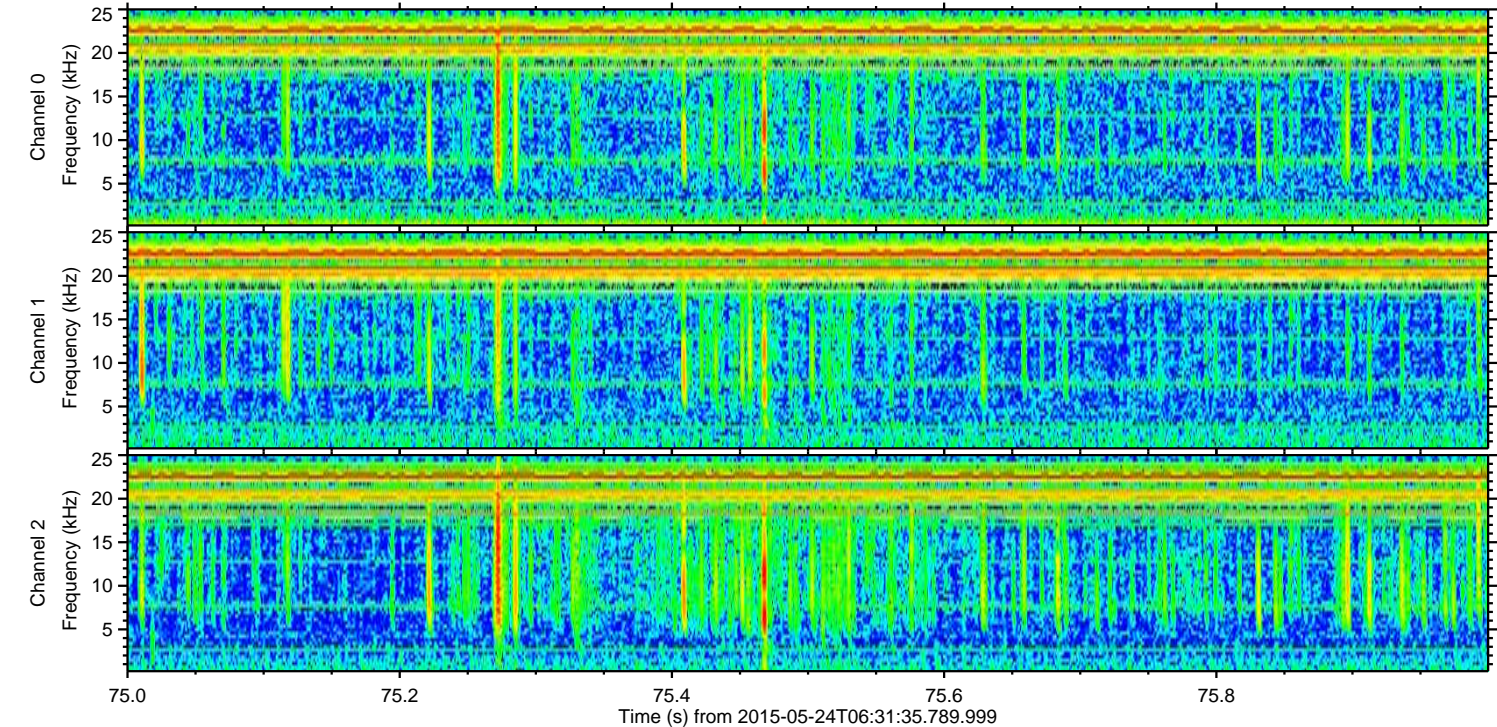
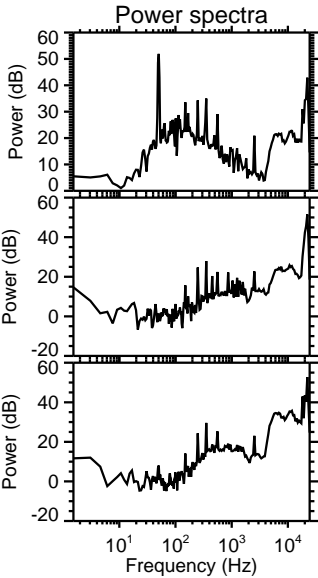
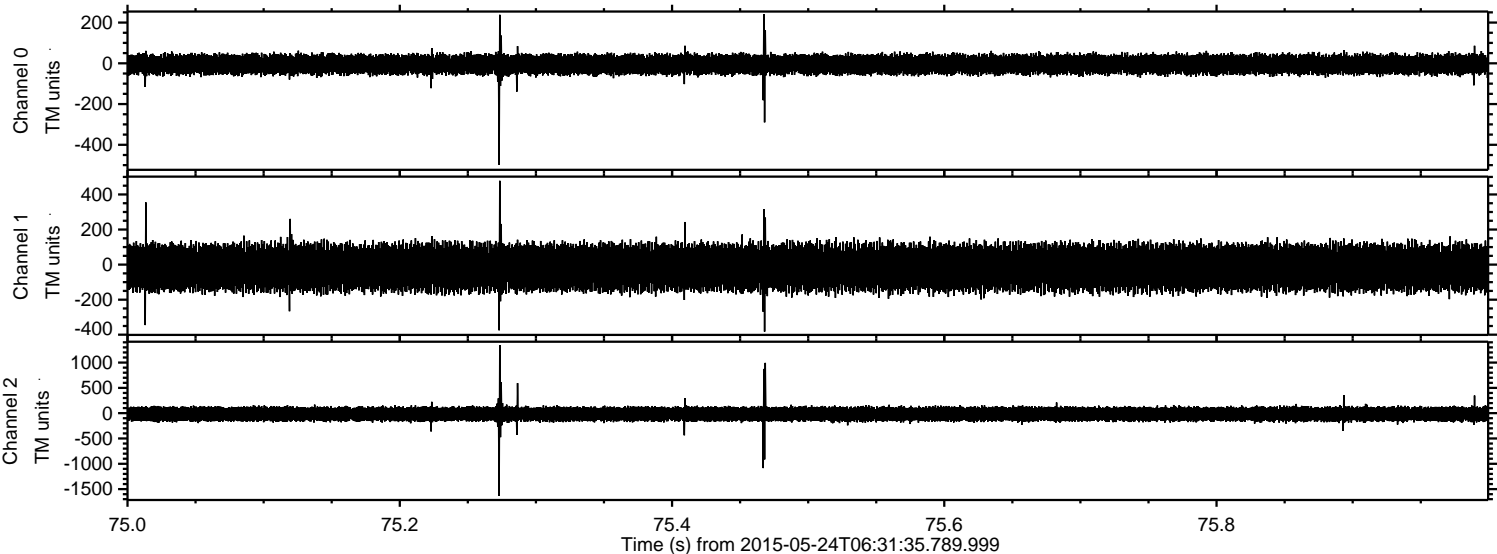



Processed Sun May 24 08:38:27 2015 by ELM ver.2012-10-06 from 001\_\_elm20150524\_063134\_\_dat00.bin

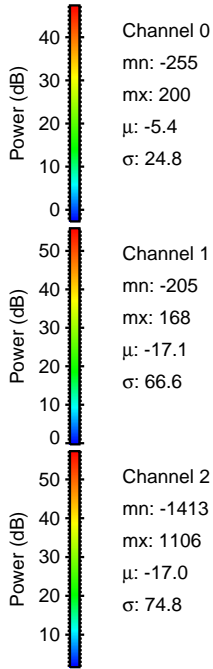
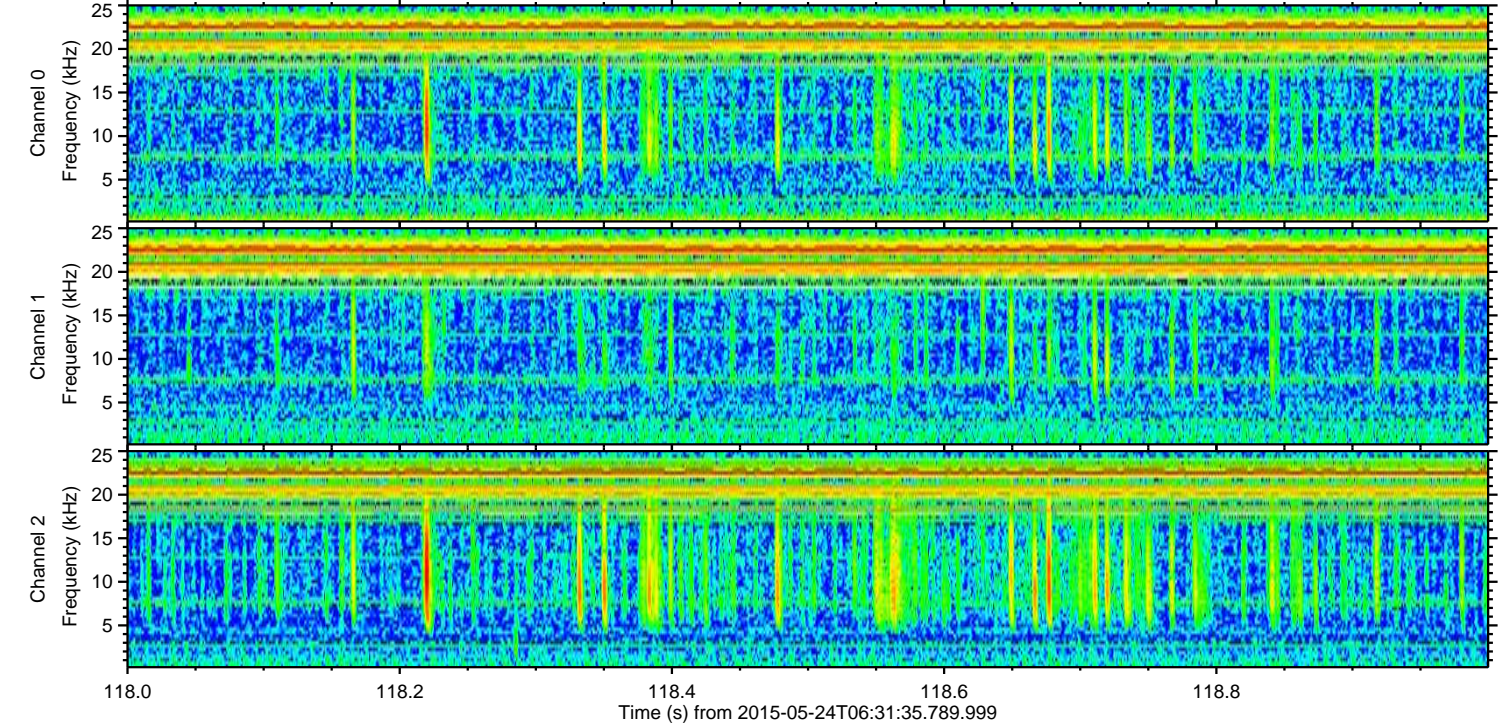
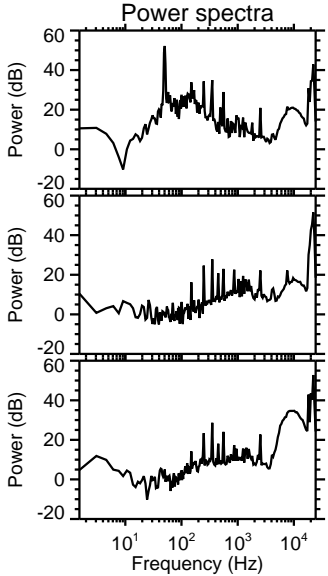
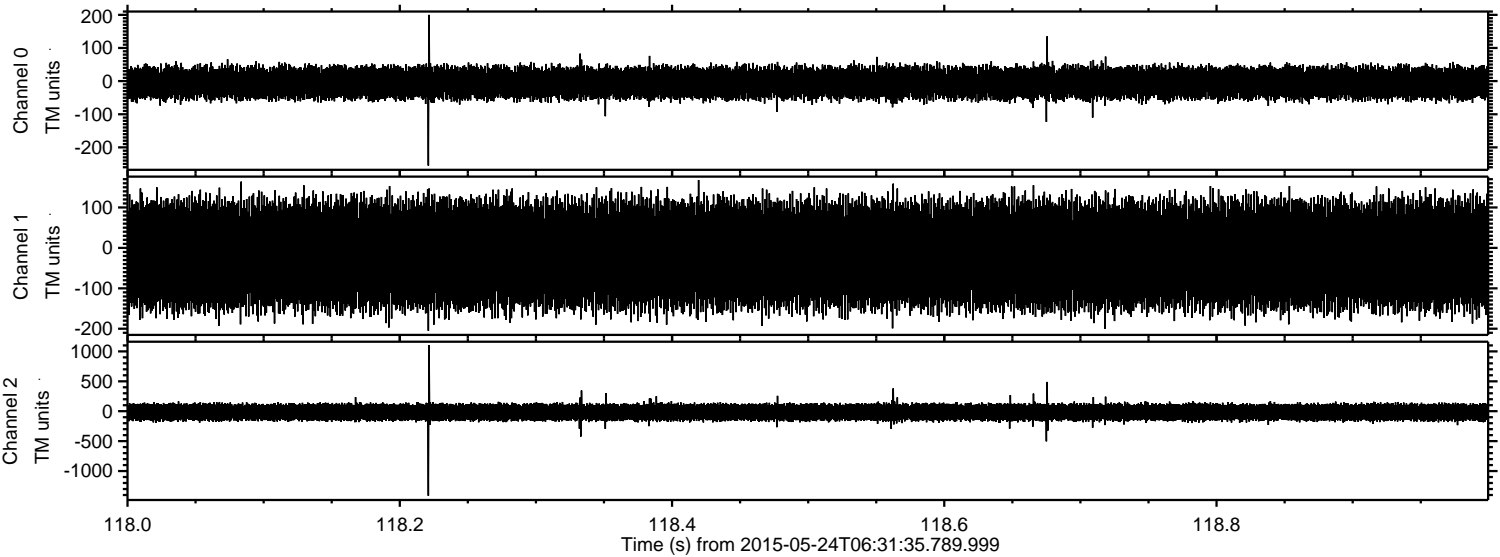



ELMAVAN 3D WAVEFORMS (Measured data sampled at 50 kHz) 49790 packets of 144 samples from 2015-05-24T06:31:35.789.999. Part 138/144

Processed Sun May 24 08:38:28 2015 by ELM ver.2012-10-06 from 001\_\_elm20150524\_063134\_\_dat00.bin

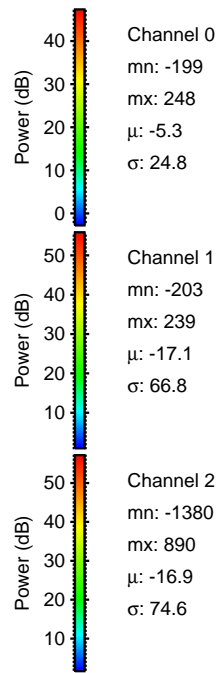
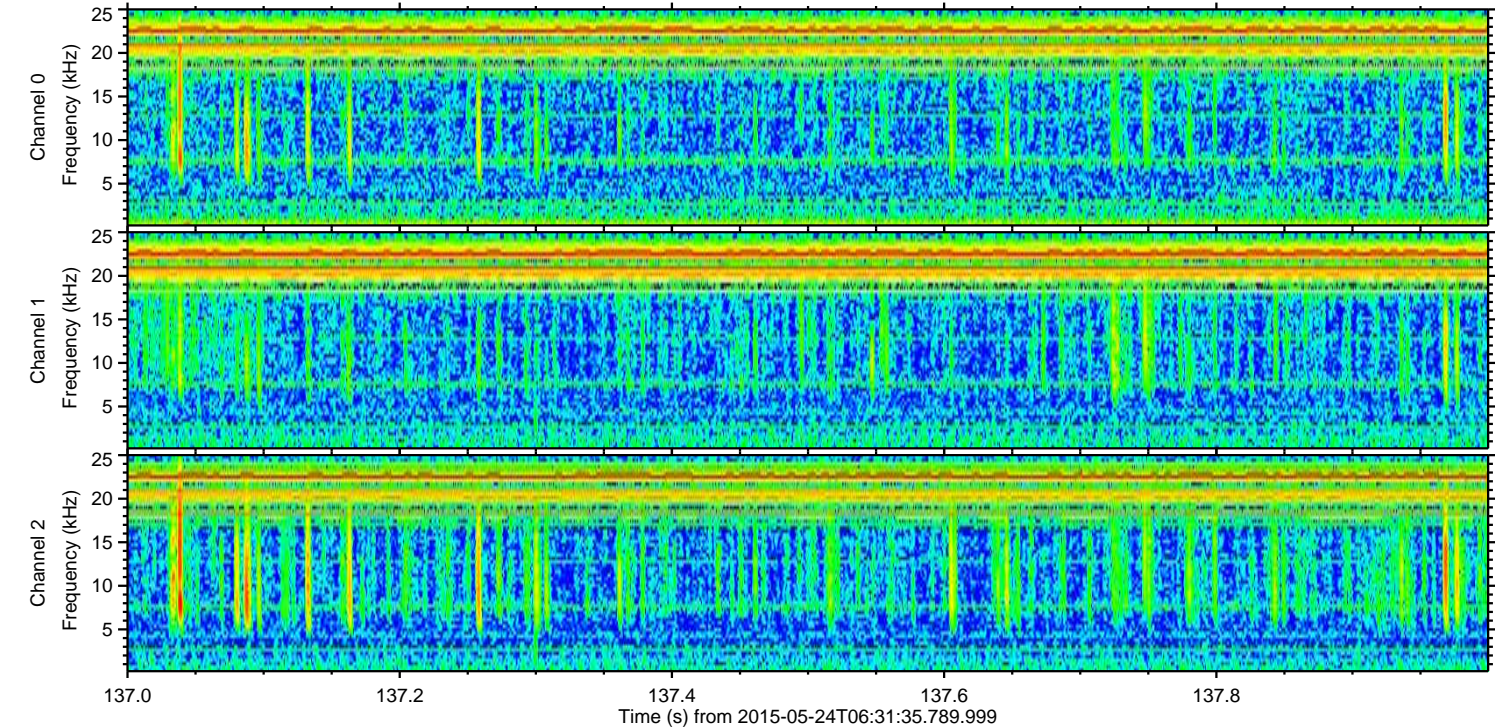
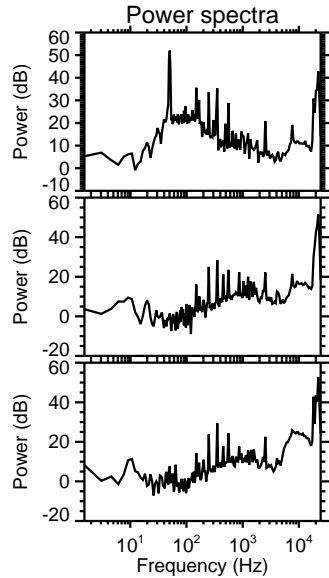
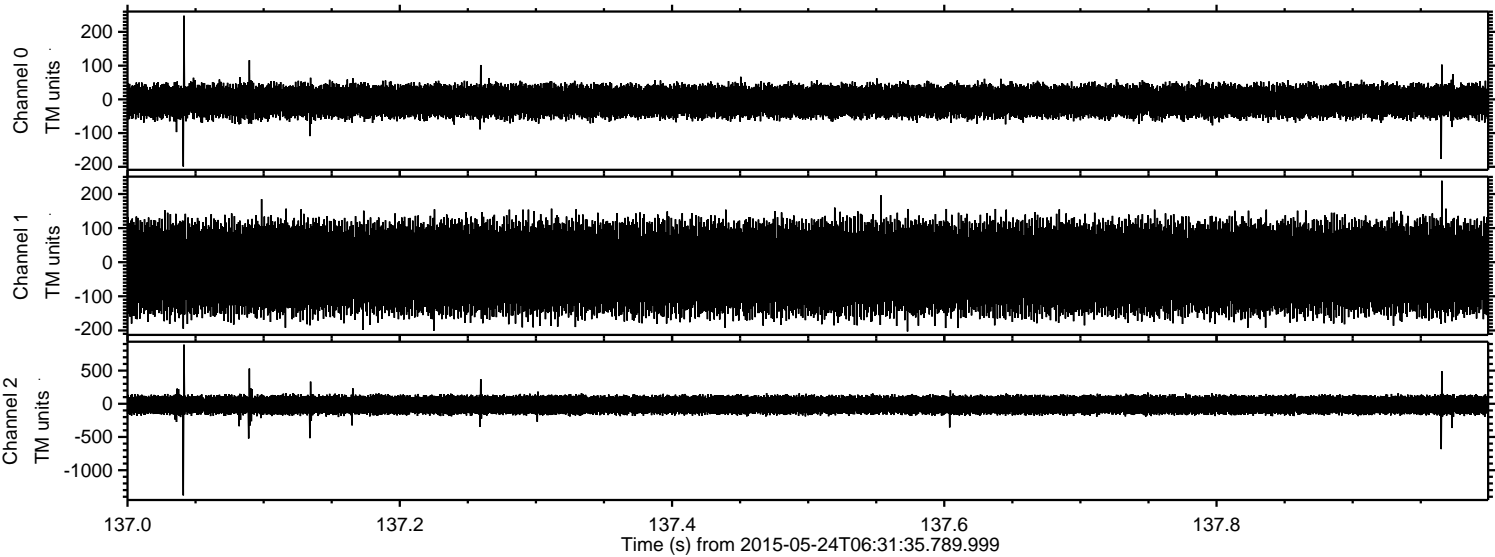



Processed Sun May 24 08:38:29 2015 by ELM ver.2012-10-06 from 001\_\_elm20150524\_063134\_\_dat00.bin

