

ELMAVAN 3D WAVEFORMS (Measured data sampled at 50 kHz) 49791 packets of 144 samples from 2015-05-24T05:56:34.581.000.

Processed Sun May 24 08:03:16 2015 by ELM ver.2012-10-06 from 001__elm20150524_055633__dat00.bin

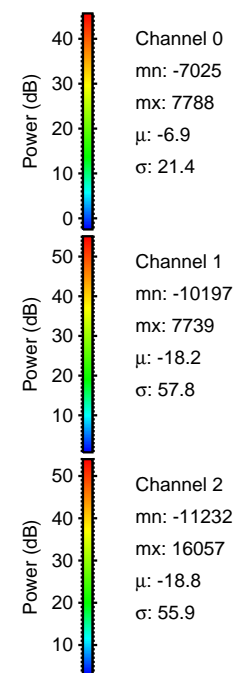

Processed Sun May 24 08:03:27 2015 by ELM ver.2012-10-06 from 001__elm20150524_055633__dat00.bin

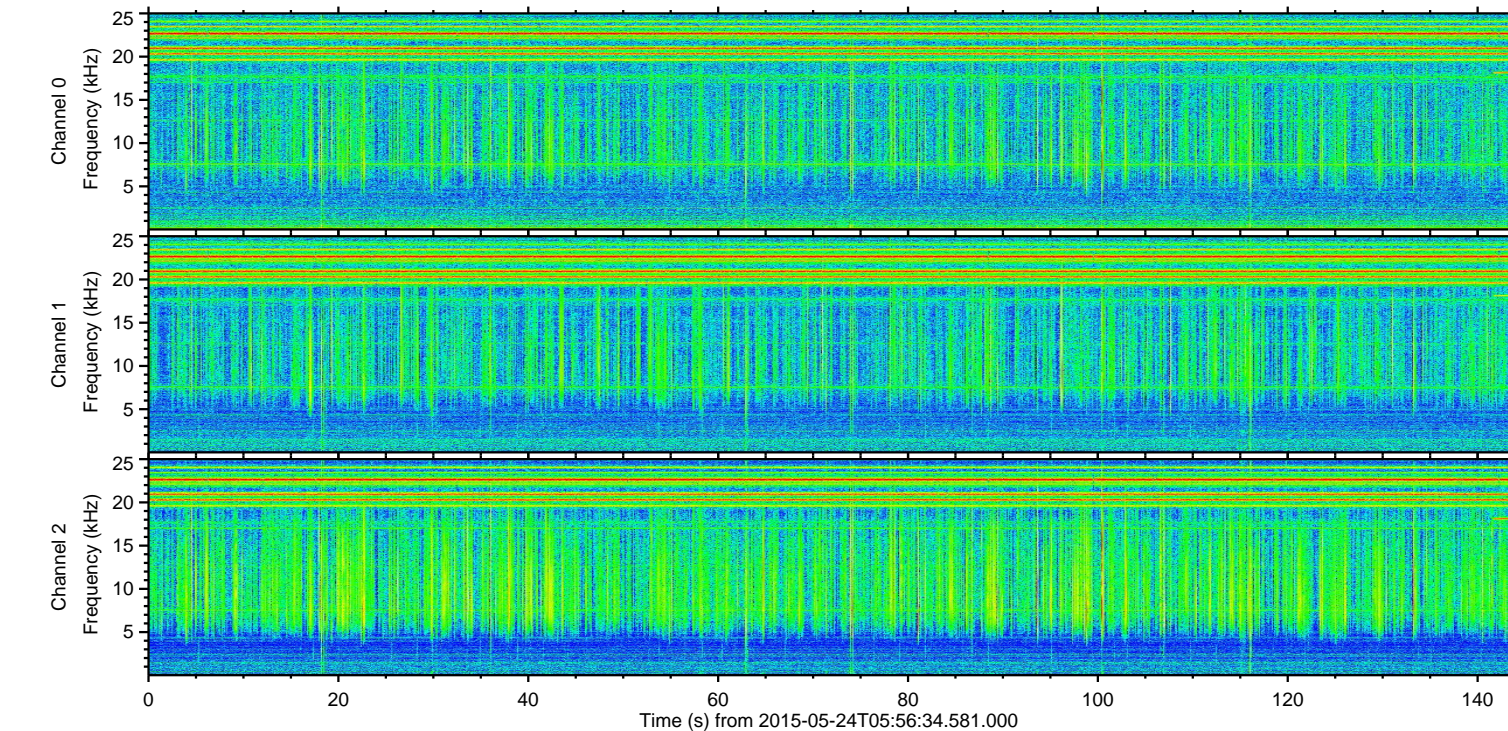
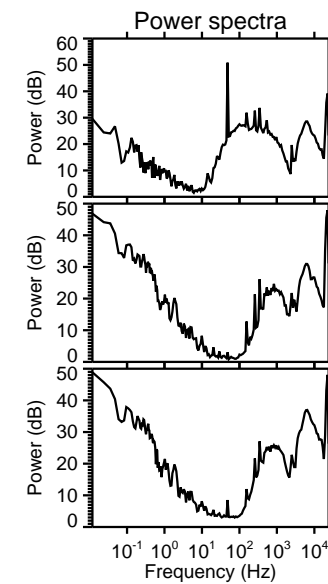
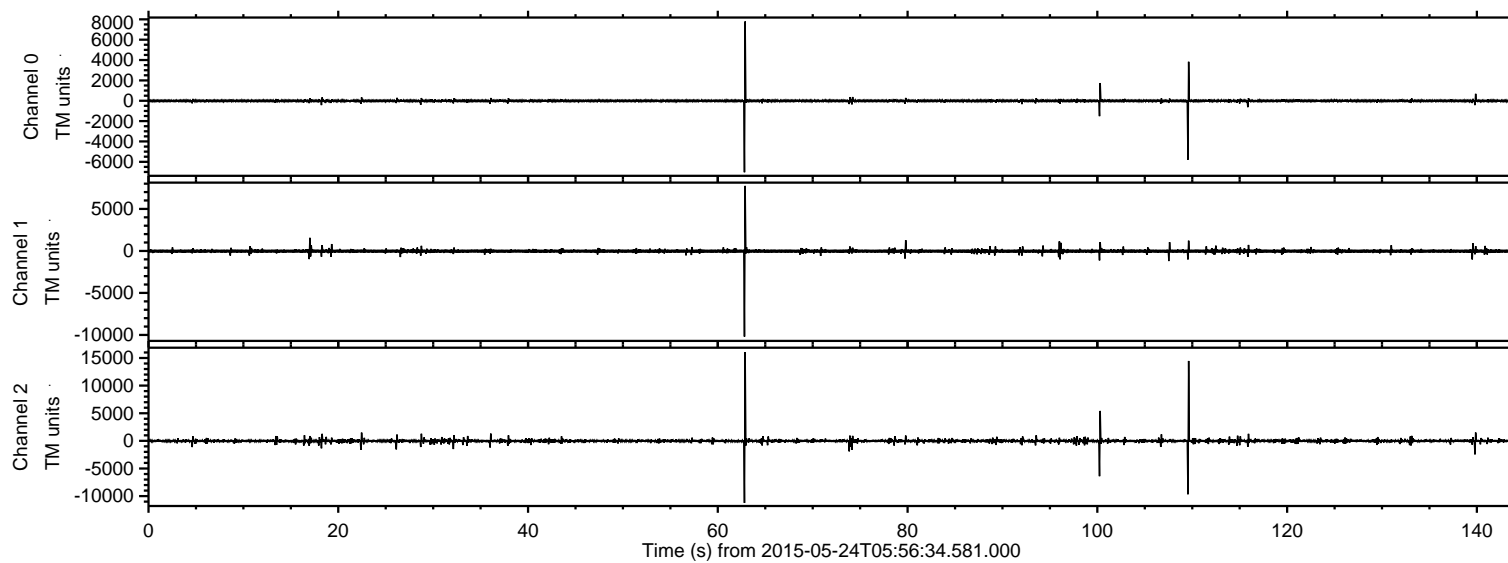
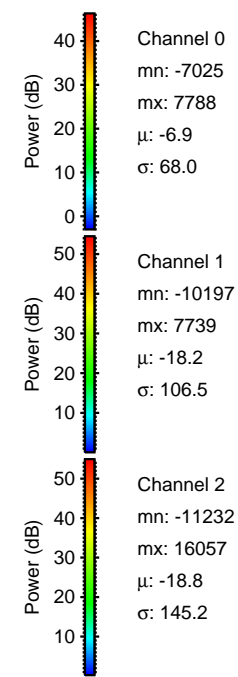
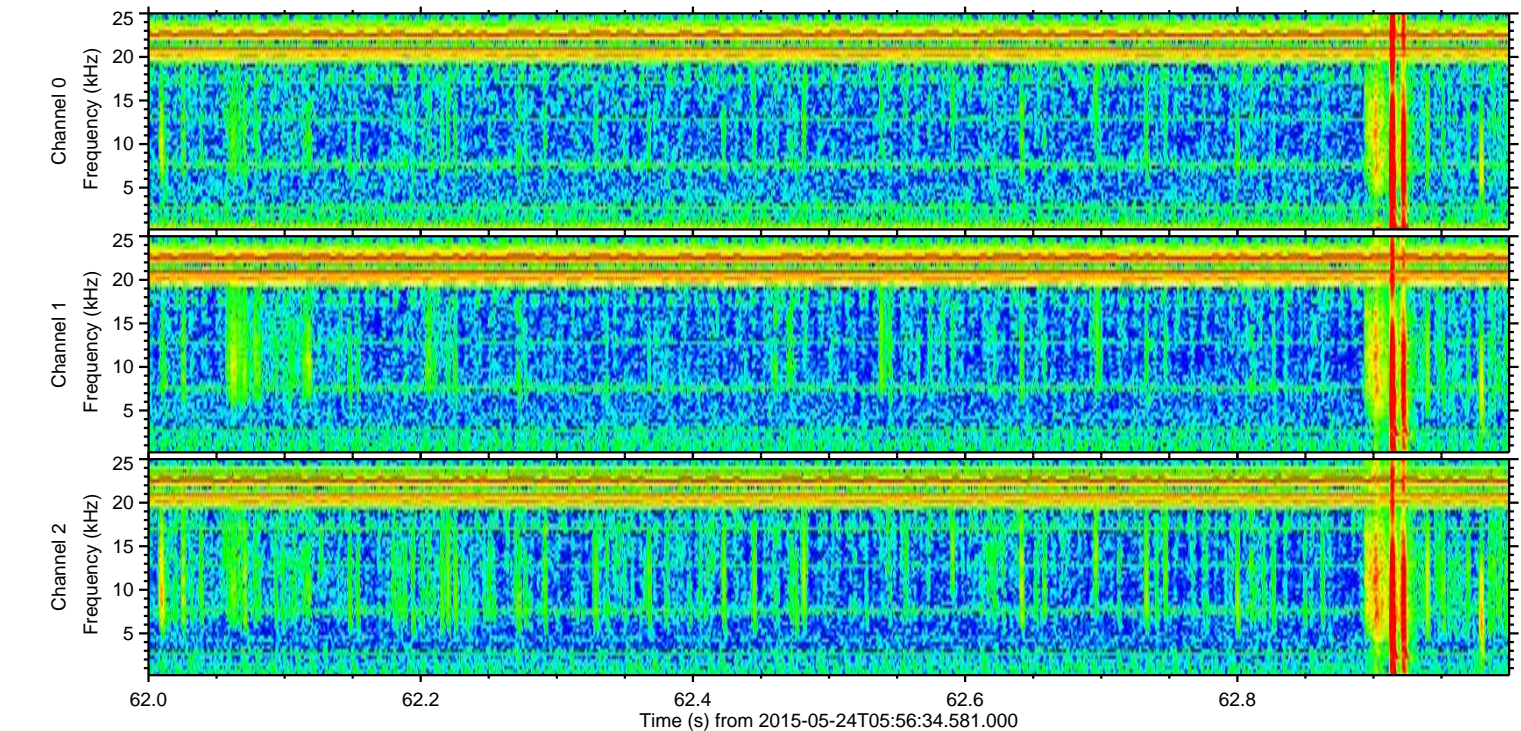
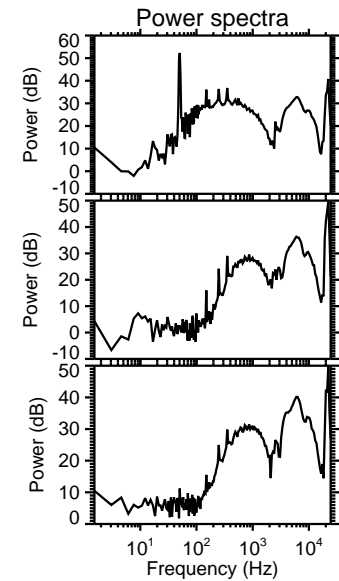
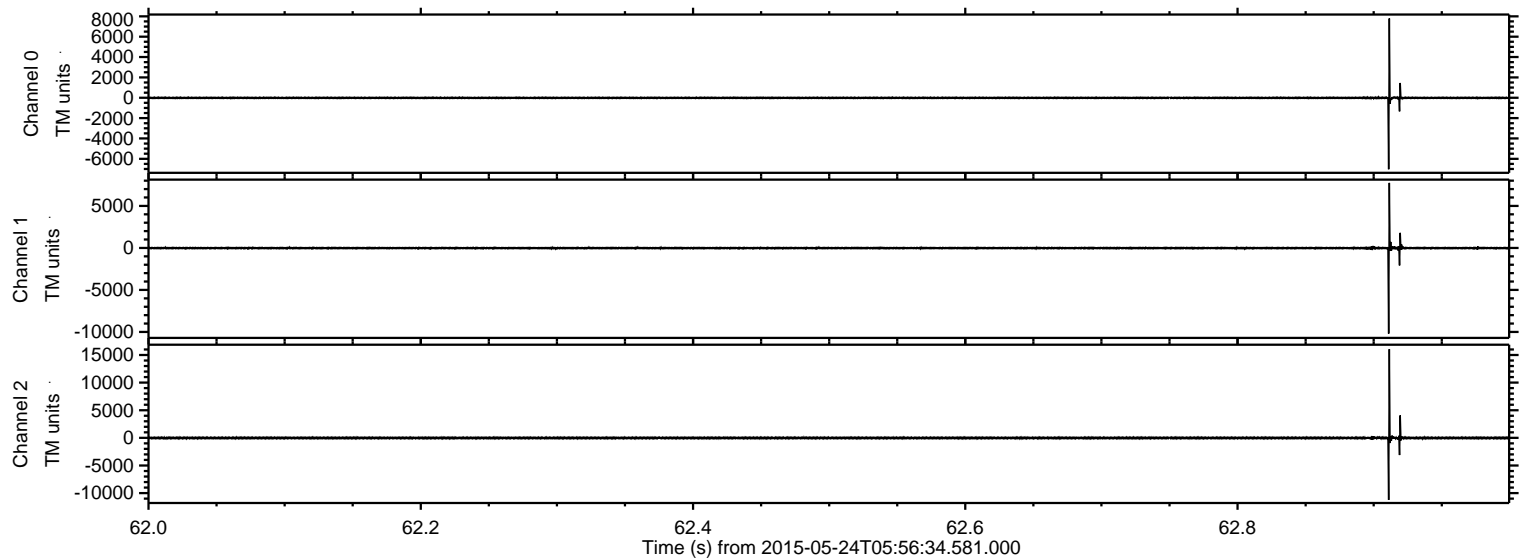

ELMAVAN 3D WAVEFORMS (Measured data sampled at 50 kHz) 49791 packets of 144 samples from 2015-05-24T05:56:34.581.000. Part 110/144

Processed Sun May 24 08:03:28 2015 by ELM ver.2012-10-06 from 001__elm20150524_055633__dat00.bin

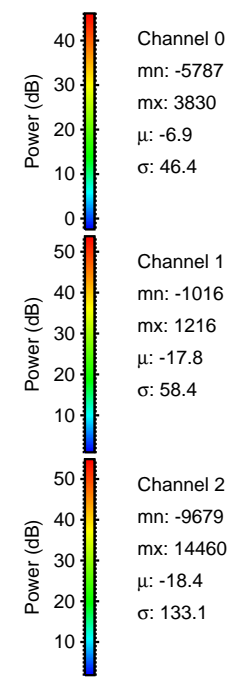
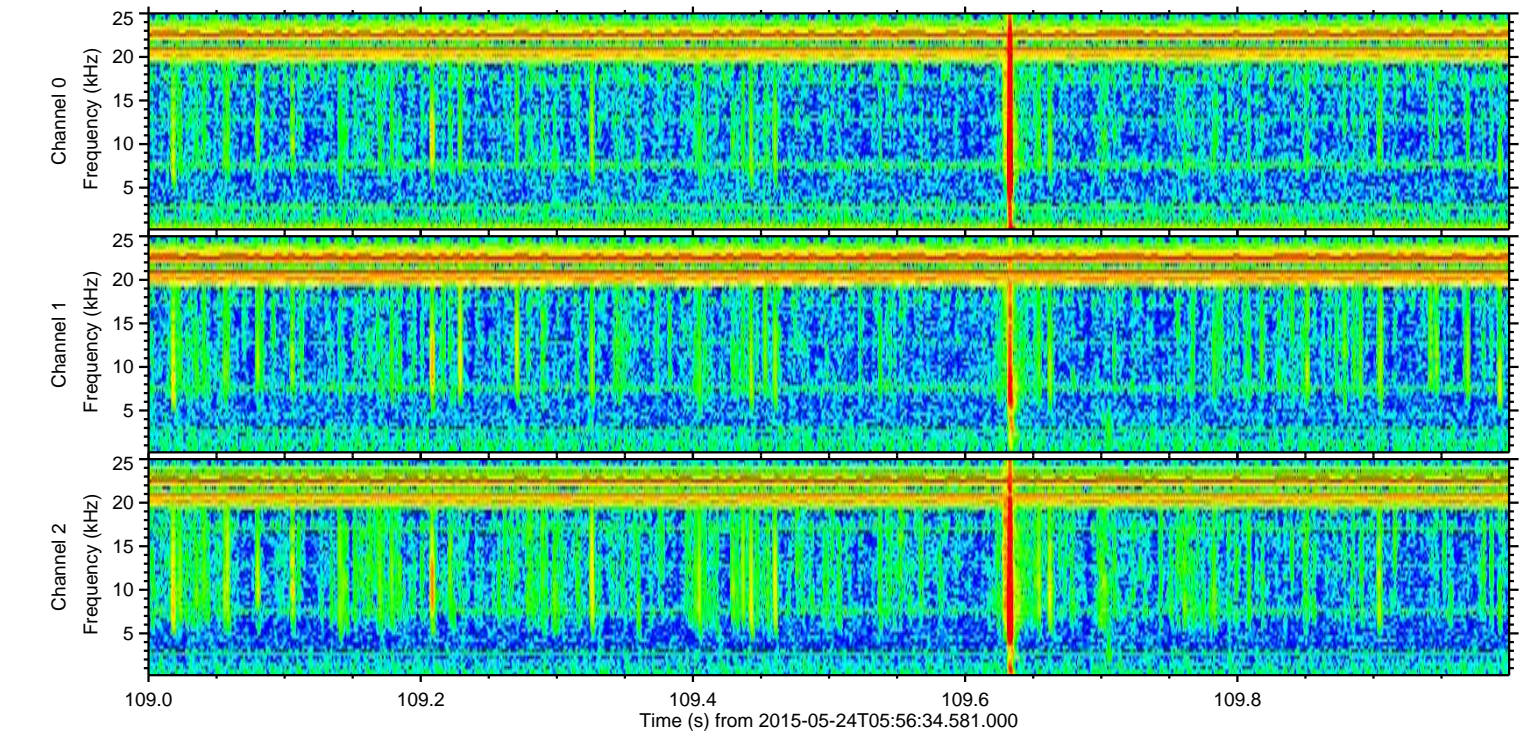
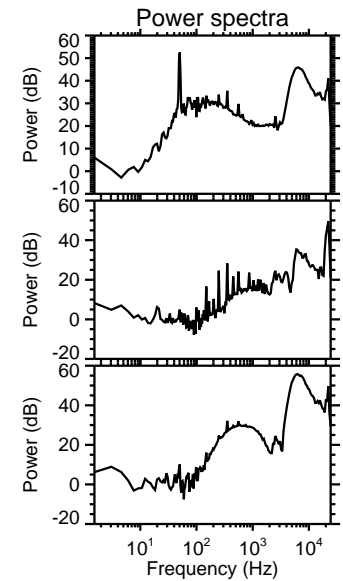
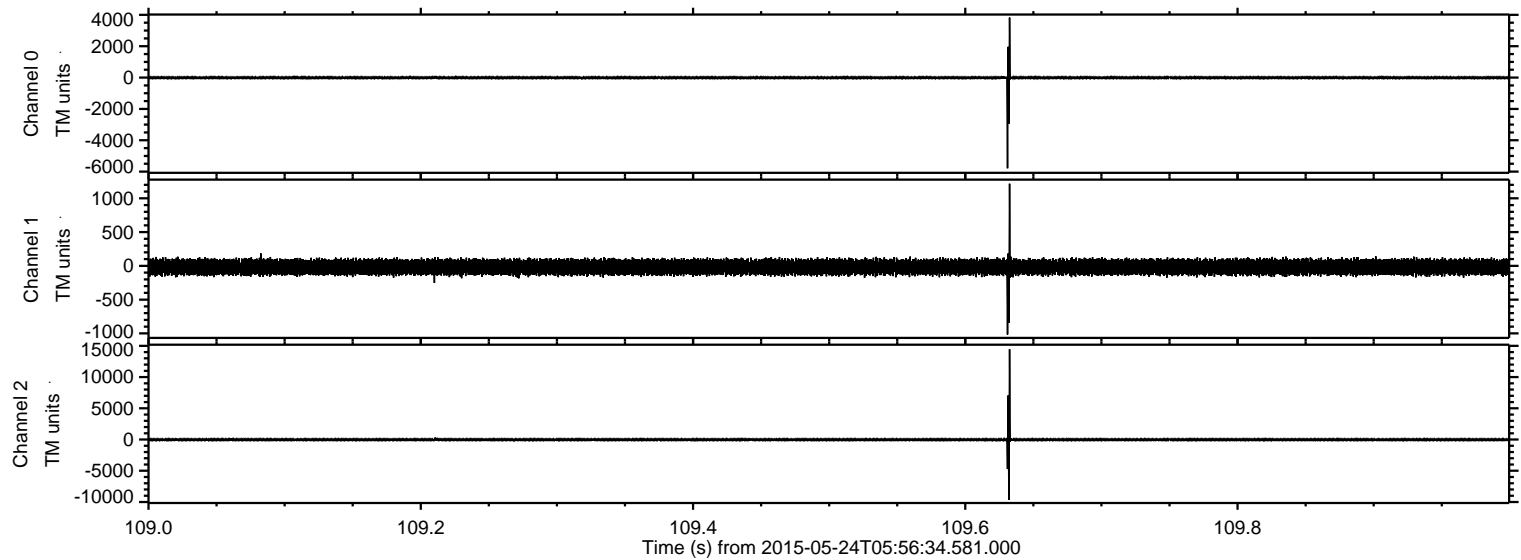

ELMAVAN 3D WAVEFORMS (Measured data sampled at 50 kHz) 49791 packets of 144 samples from 2015-05-24T05:56:34.581.000. Part 101/144

Processed Sun May 24 08:03:29 2015 by ELM ver.2012-10-06 from 001__elm20150524_055633__dat00.bin

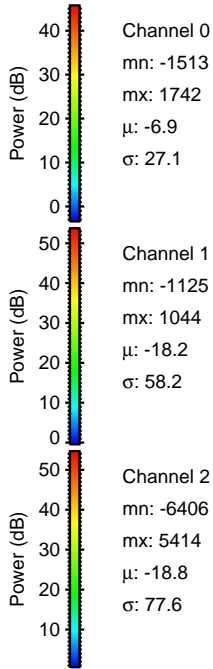
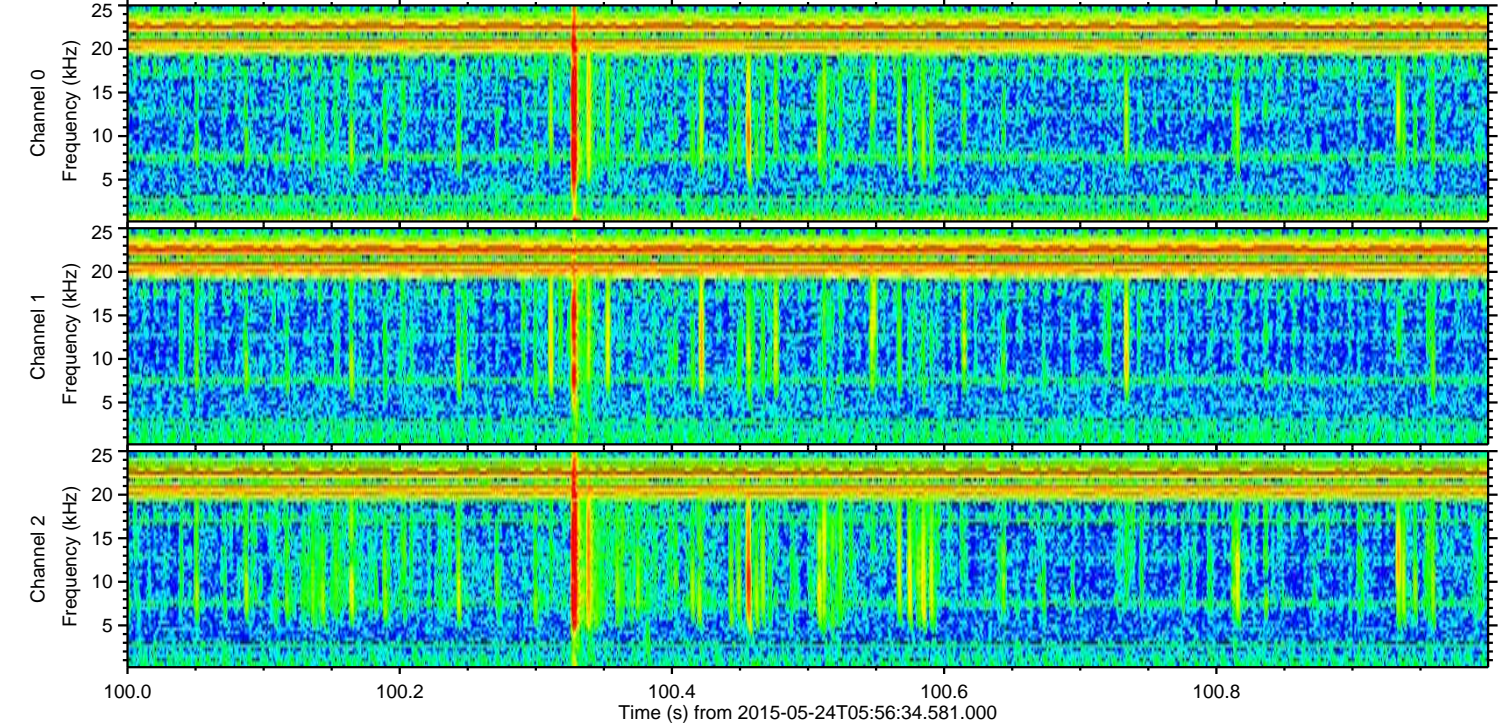
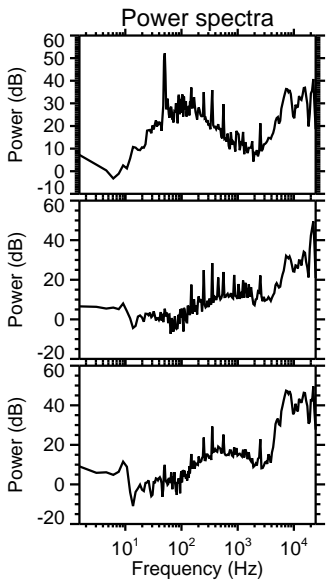
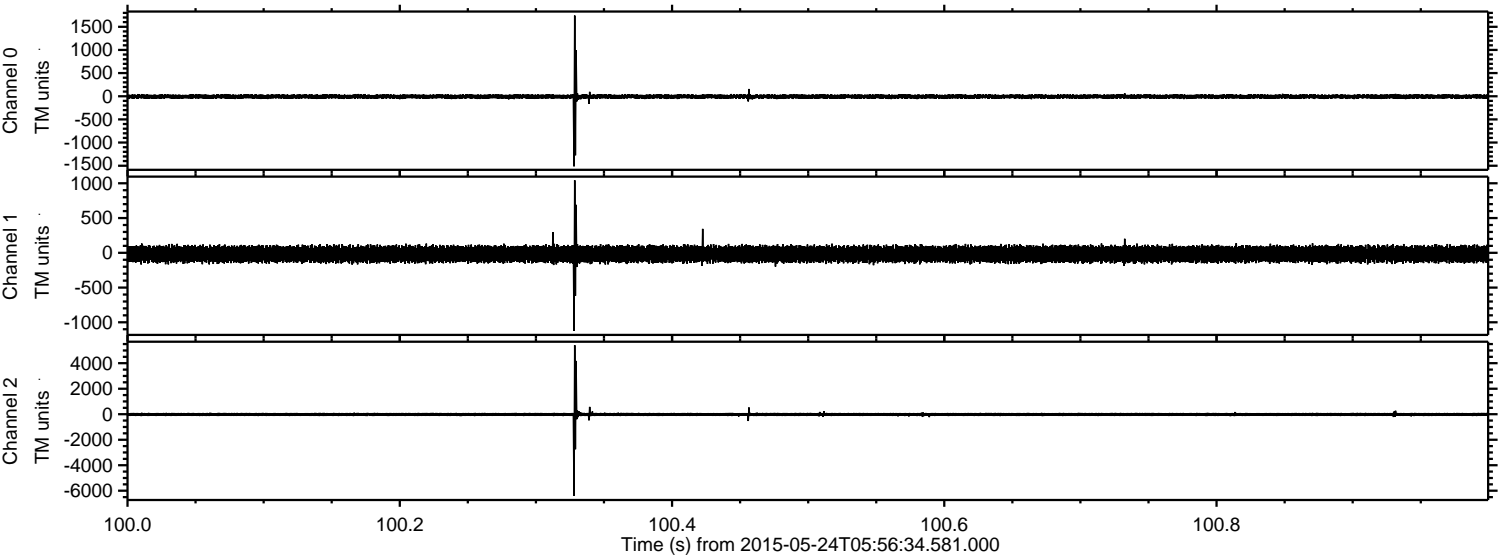

ELMAVAN 3D WAVEFORMS (Measured data sampled at 50 kHz) 49791 packets of 144 samples from 2015-05-24T05:56:34.581.000. Part 140/144

Processed Sun May 24 08:03:30 2015 by ELM ver.2012-10-06 from 001__elm20150524_055633__dat00.bin

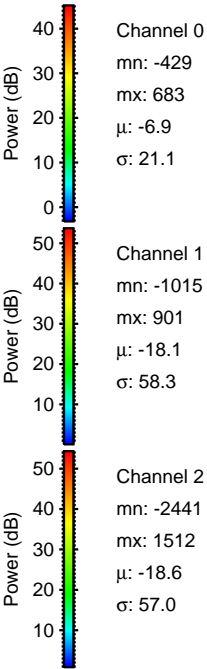
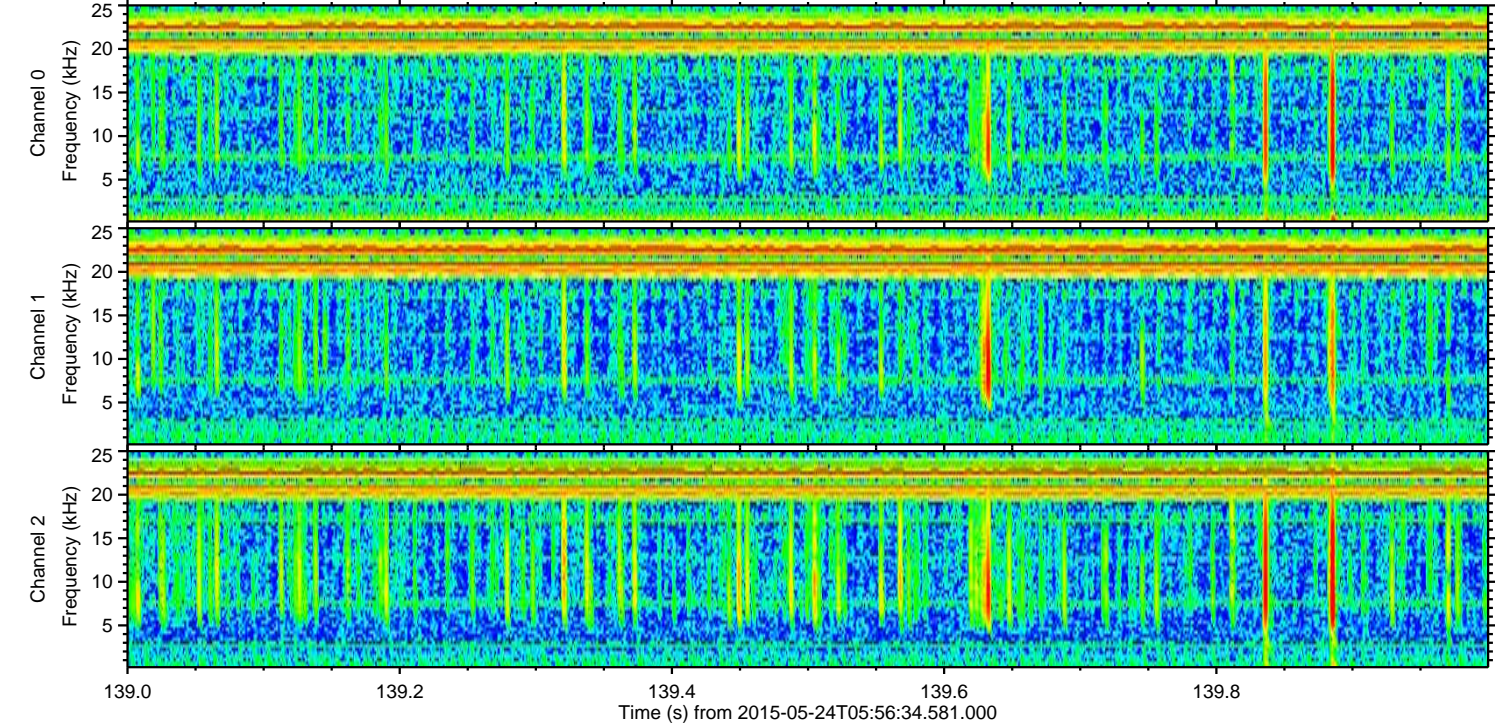
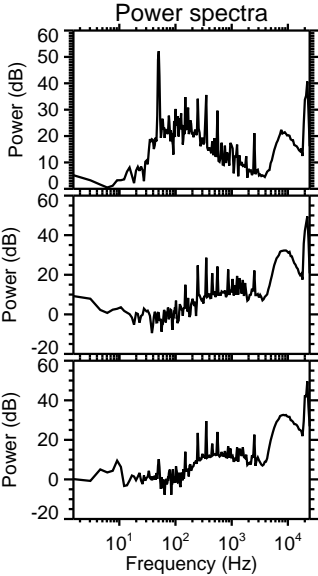
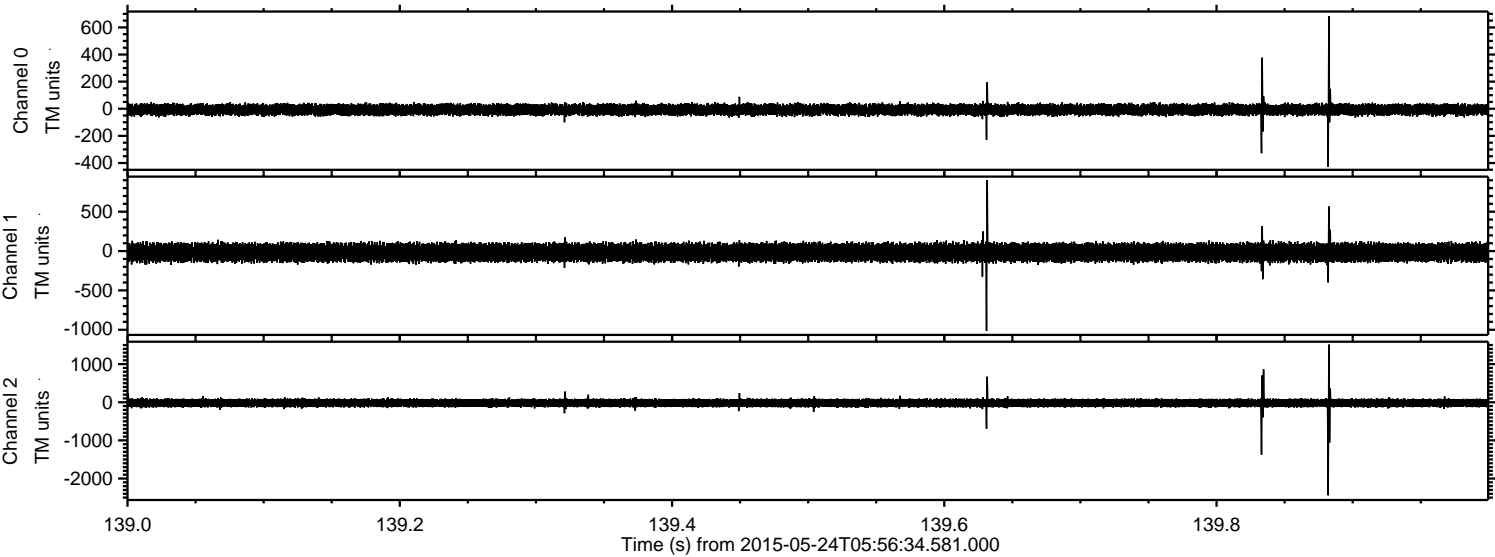

Processed Sun May 24 08:03:31 2015 by ELM ver.2012-10-06 from 001__elm20150524_055633__dat00.bin

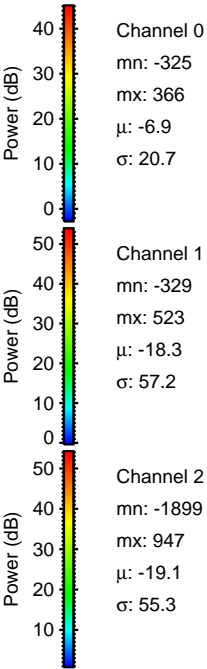
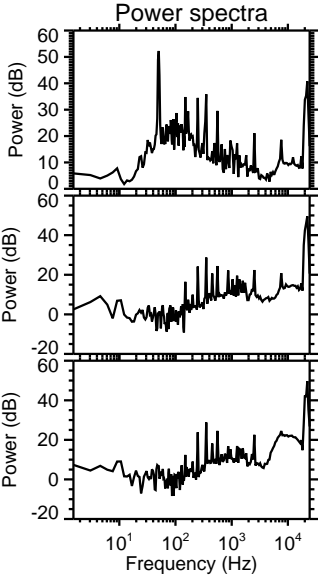
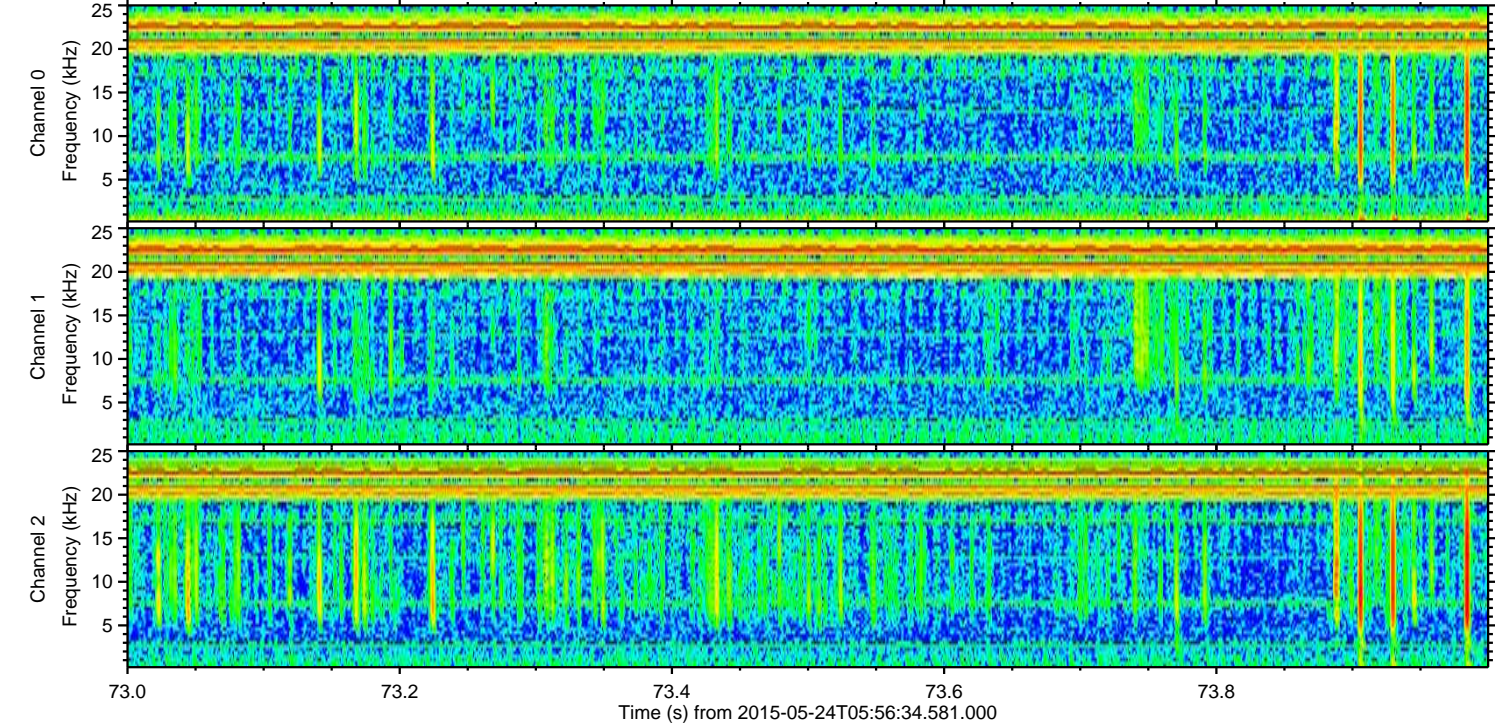
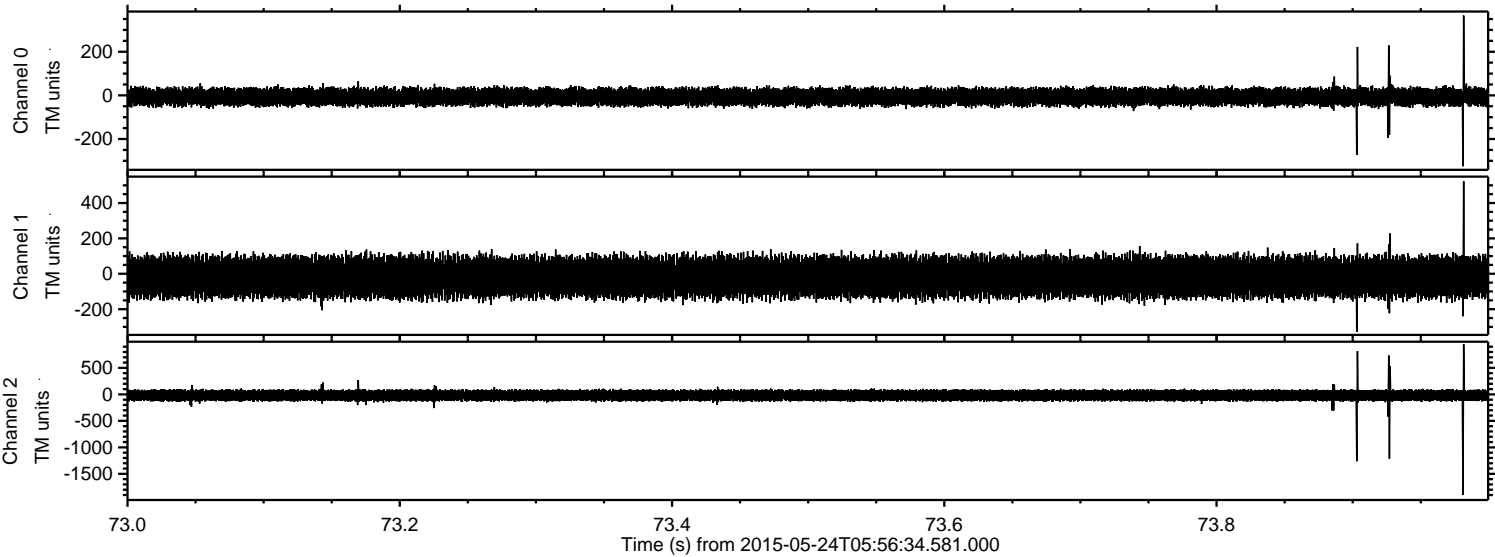

Processed Sun May 24 08:03:32 2015 by ELM ver.2012-10-06 from 001__elm20150524_055633__dat00.bin

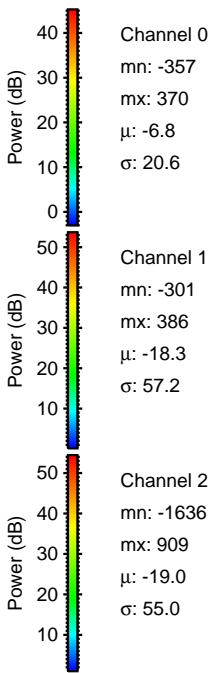
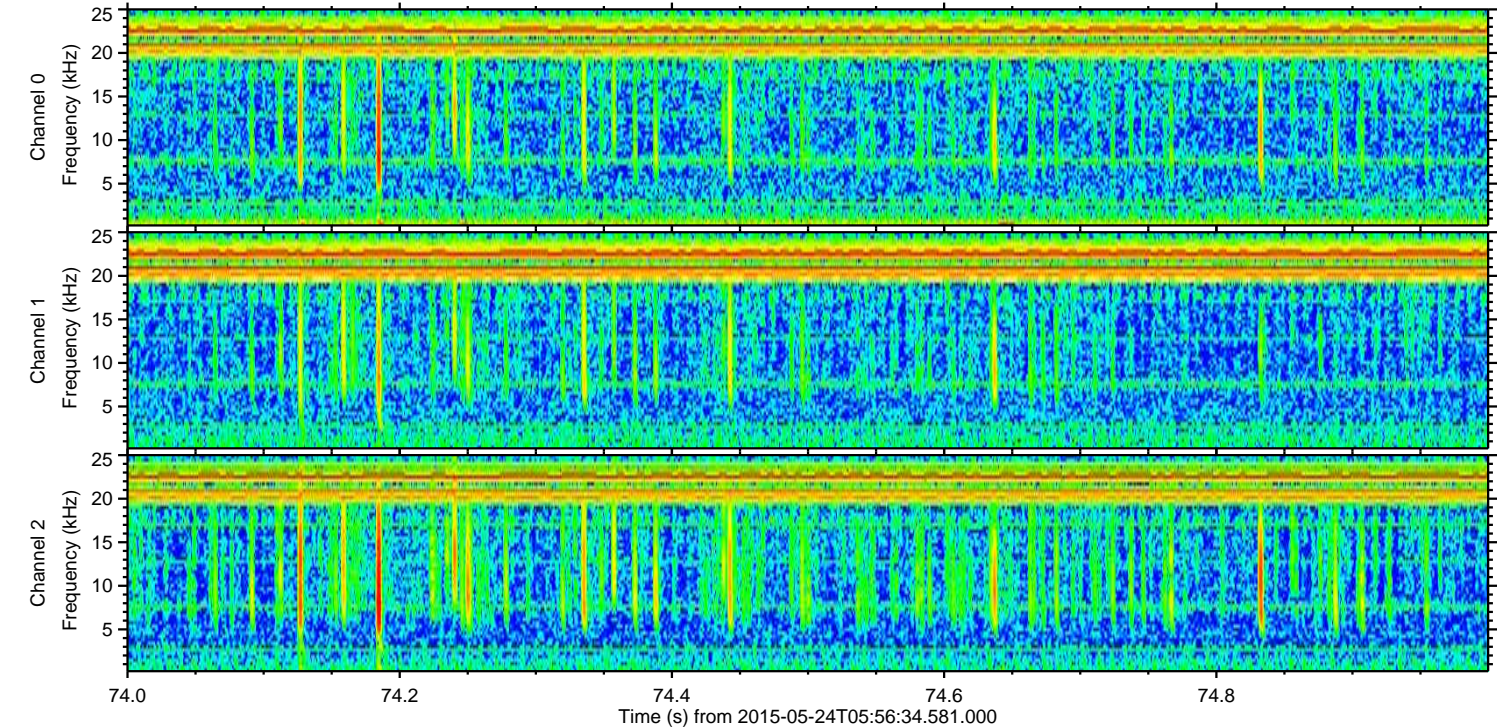
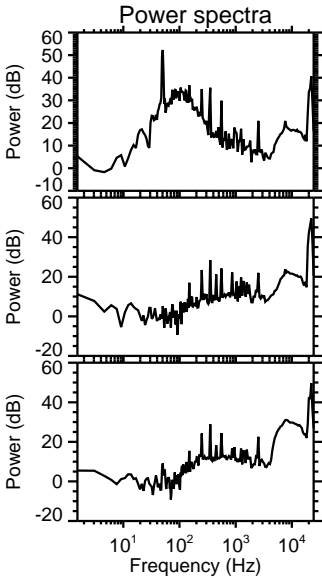
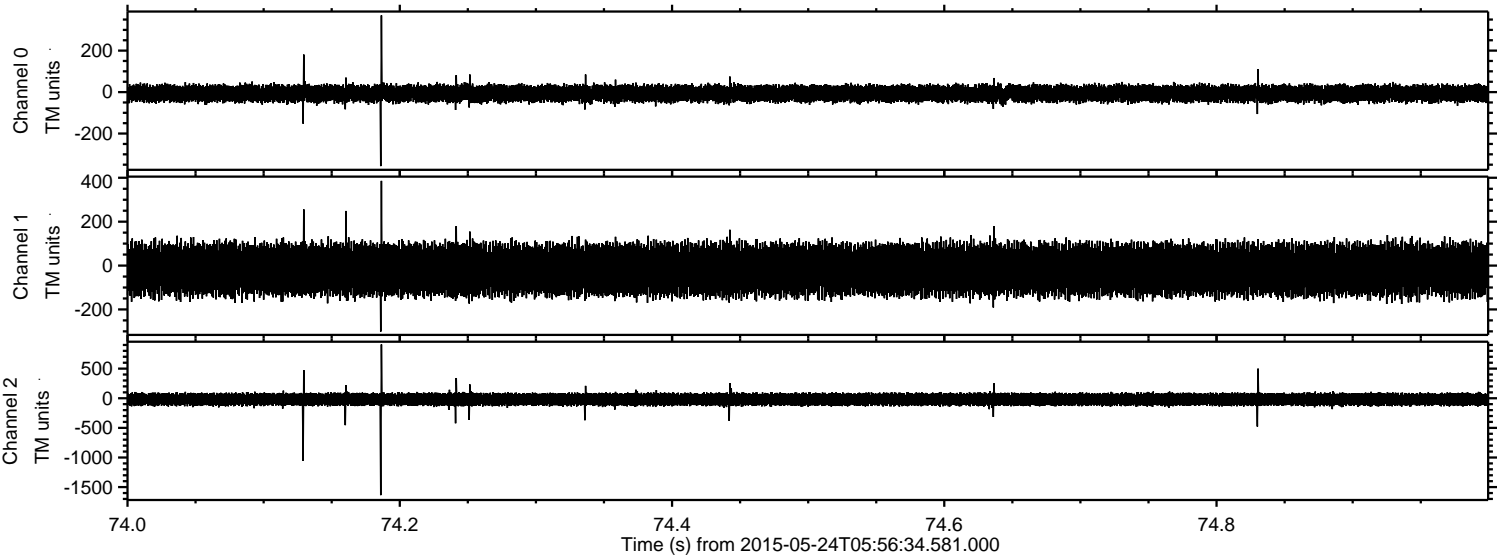

Processed Sun May 24 08:03:33 2015 by ELM ver.2012-10-06 from 001__elm20150524_055633__dat00.bin

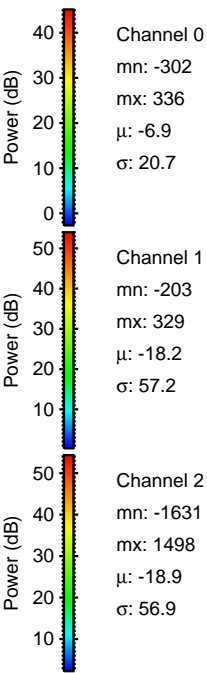
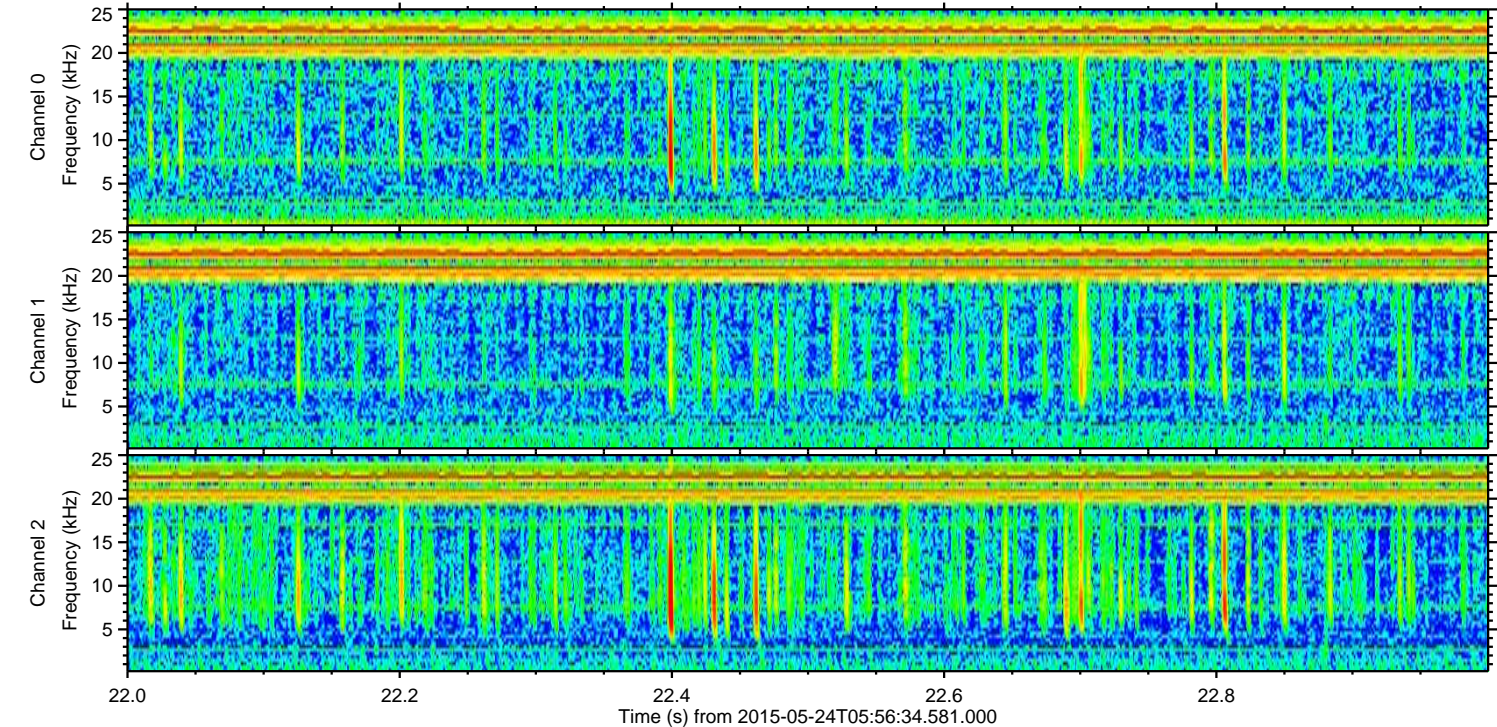
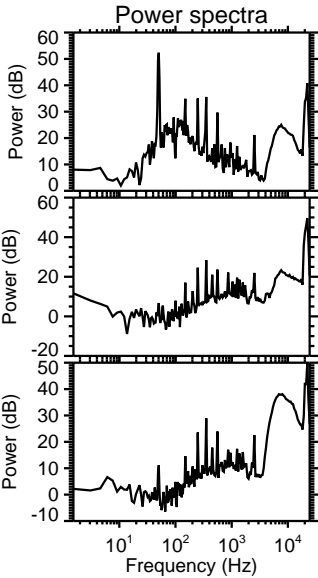
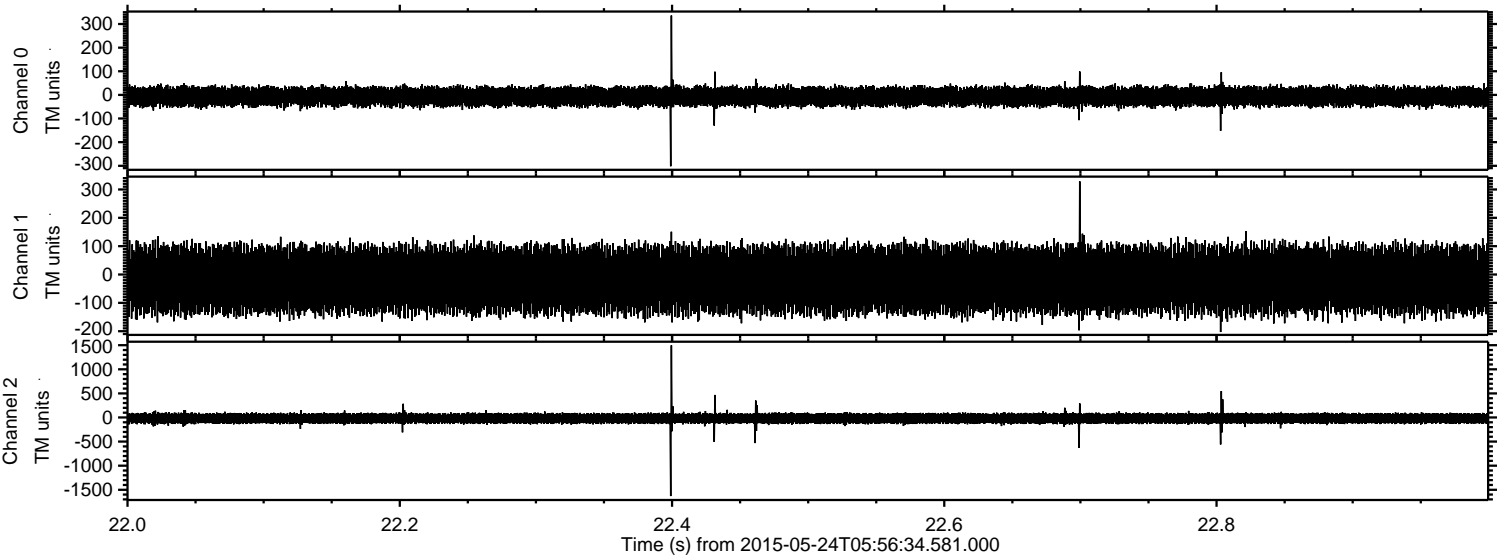

Channel 0
mn: -302
mx: 336
 μ : -6.9
 σ : 20.7

Channel 1
mn: -203
mx: 329
 μ : -18.2
 σ : 57.2

Channel 2
mn: -1631
mx: 1498
 μ : -18.9
 σ : 56.9

Processed Sun May 24 08:03:34 2015 by ELM ver.2012-10-06 from 001__elm20150524_055633__dat00.bin

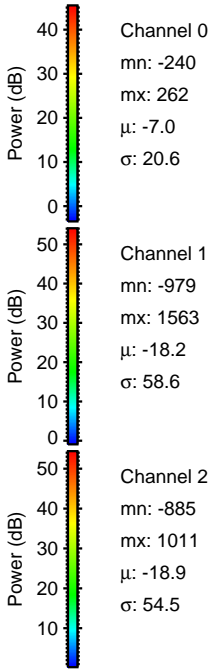
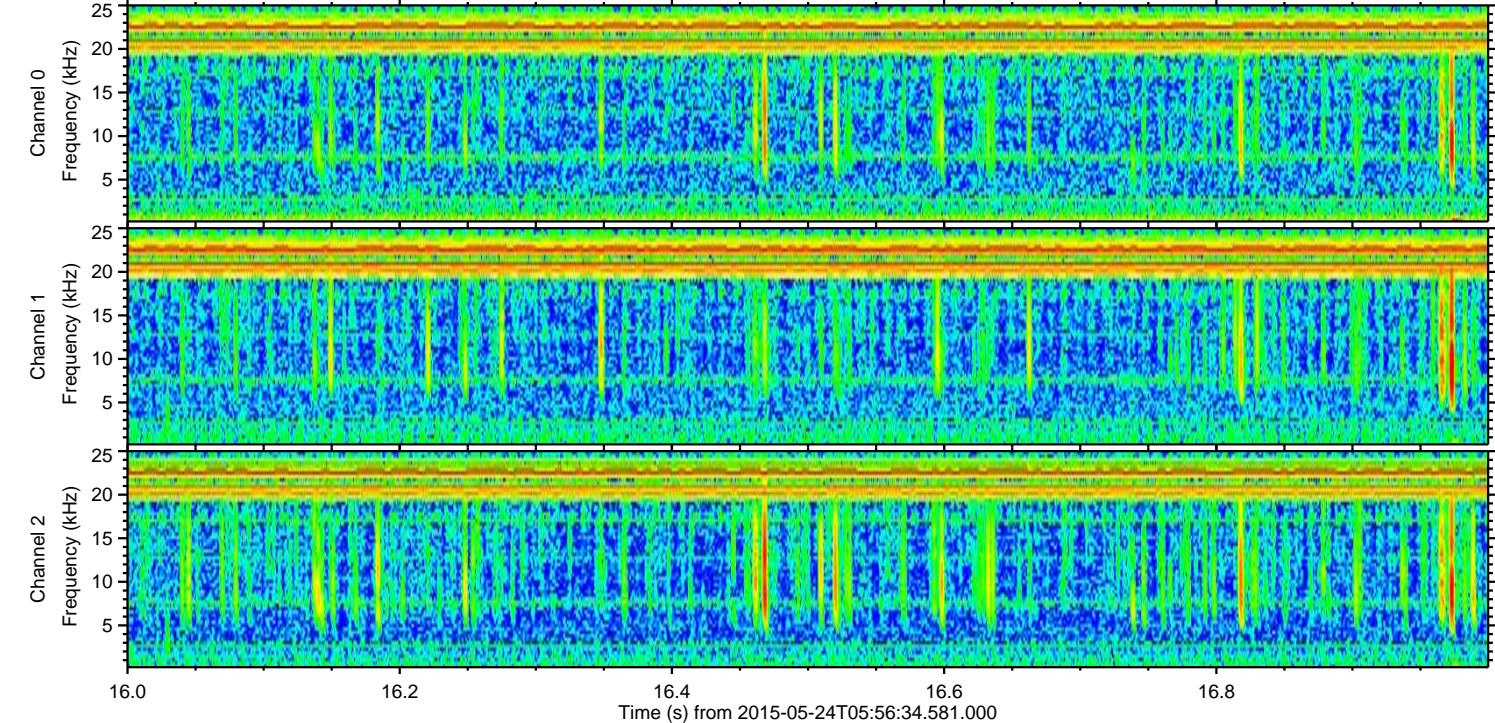
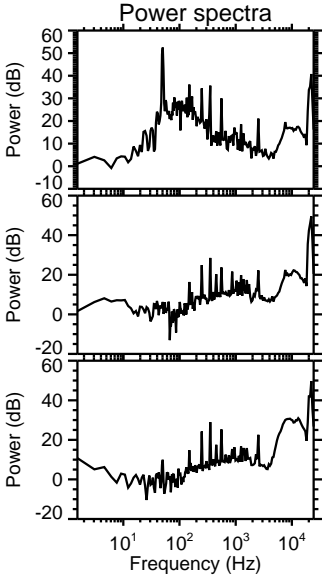
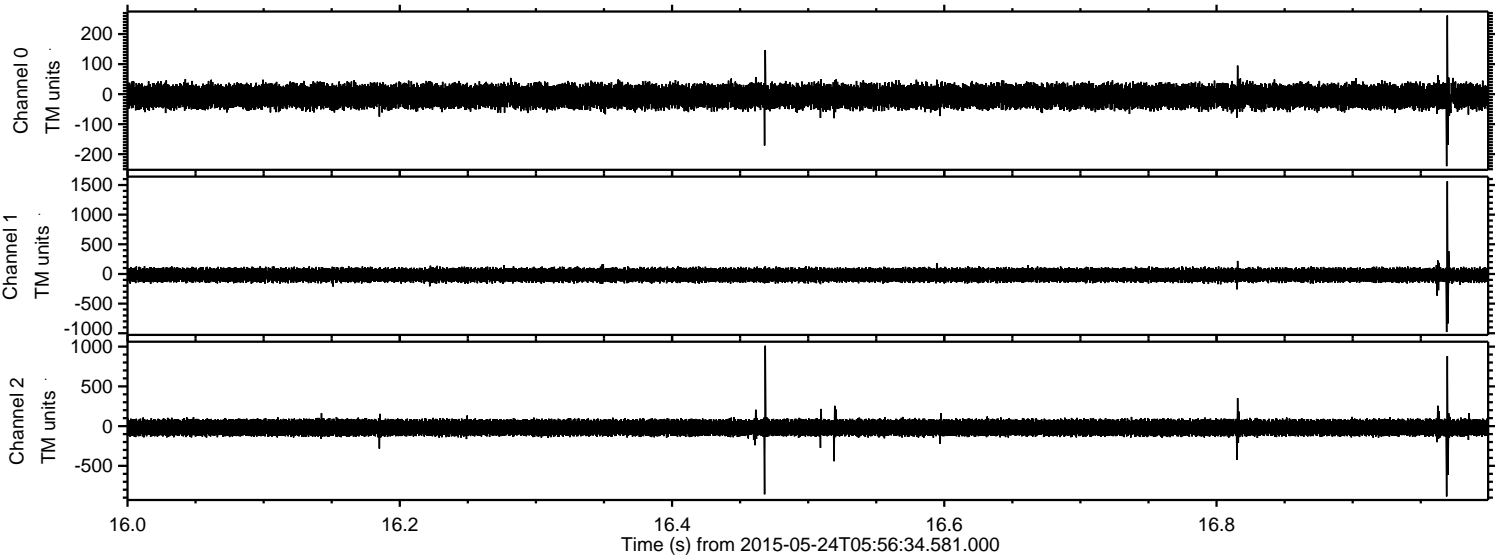

Processed Sun May 24 08:03:35 2015 by ELM ver.2012-10-06 from 001__elm20150524_055633__dat00.bin

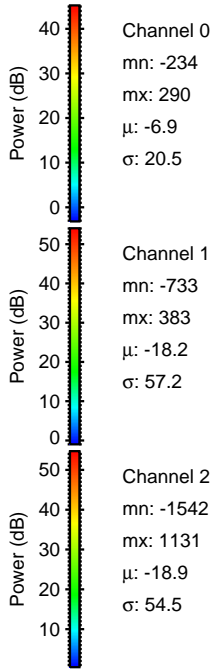
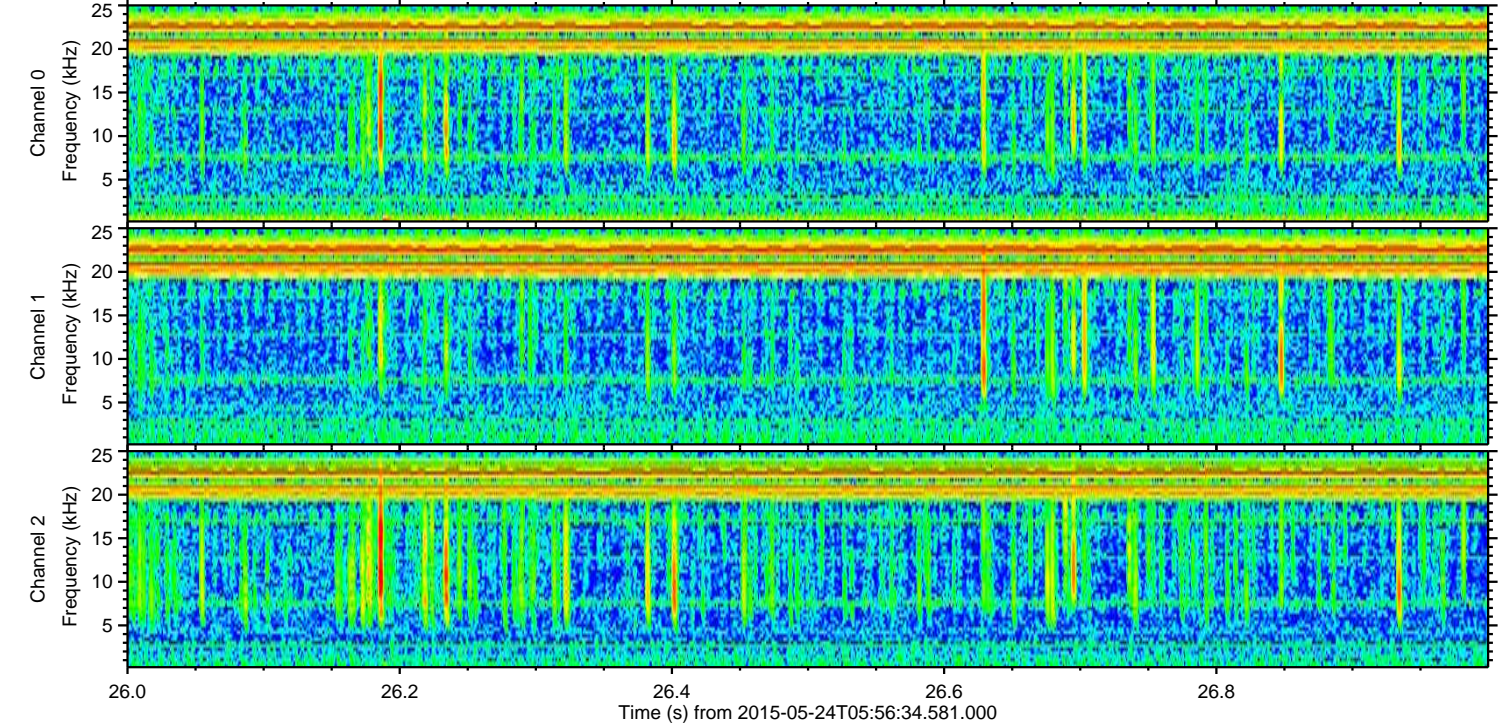
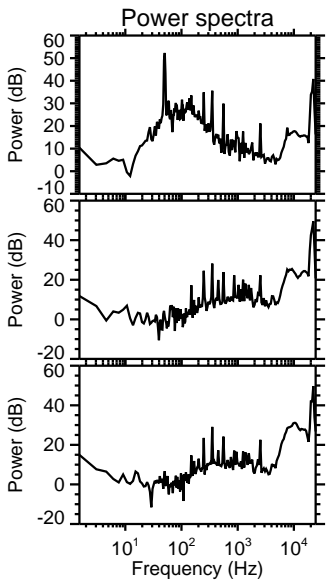
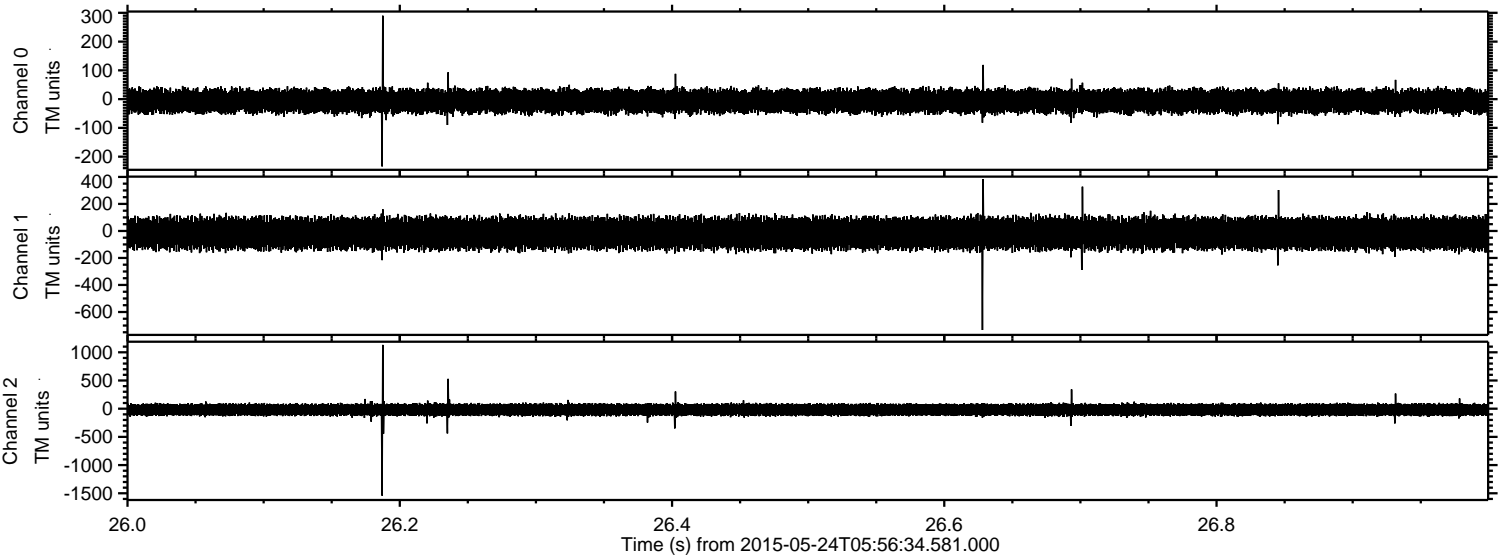

Processed Sun May 24 08:03:36 2015 by ELM ver.2012-10-06 from 001__elm20150524_055633__dat00.bin

