

# ELMAVAN 3D WAVEFORMS (Measured data sampled at 50 kHz) 49794 packets of 144 samples from 2015-05-24T02:36:27.725.000.

Processed Sun May 24 04:43:03 2015 by ELM ver.2012-10-06 from 001\_\_elm20150524\_023626\_\_dat00.bin

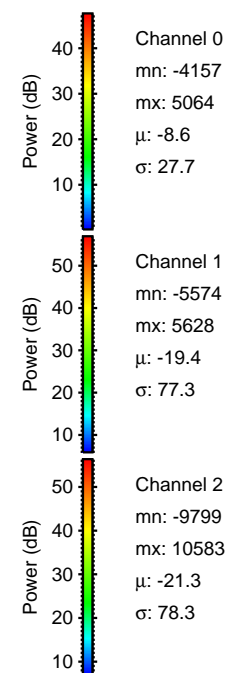

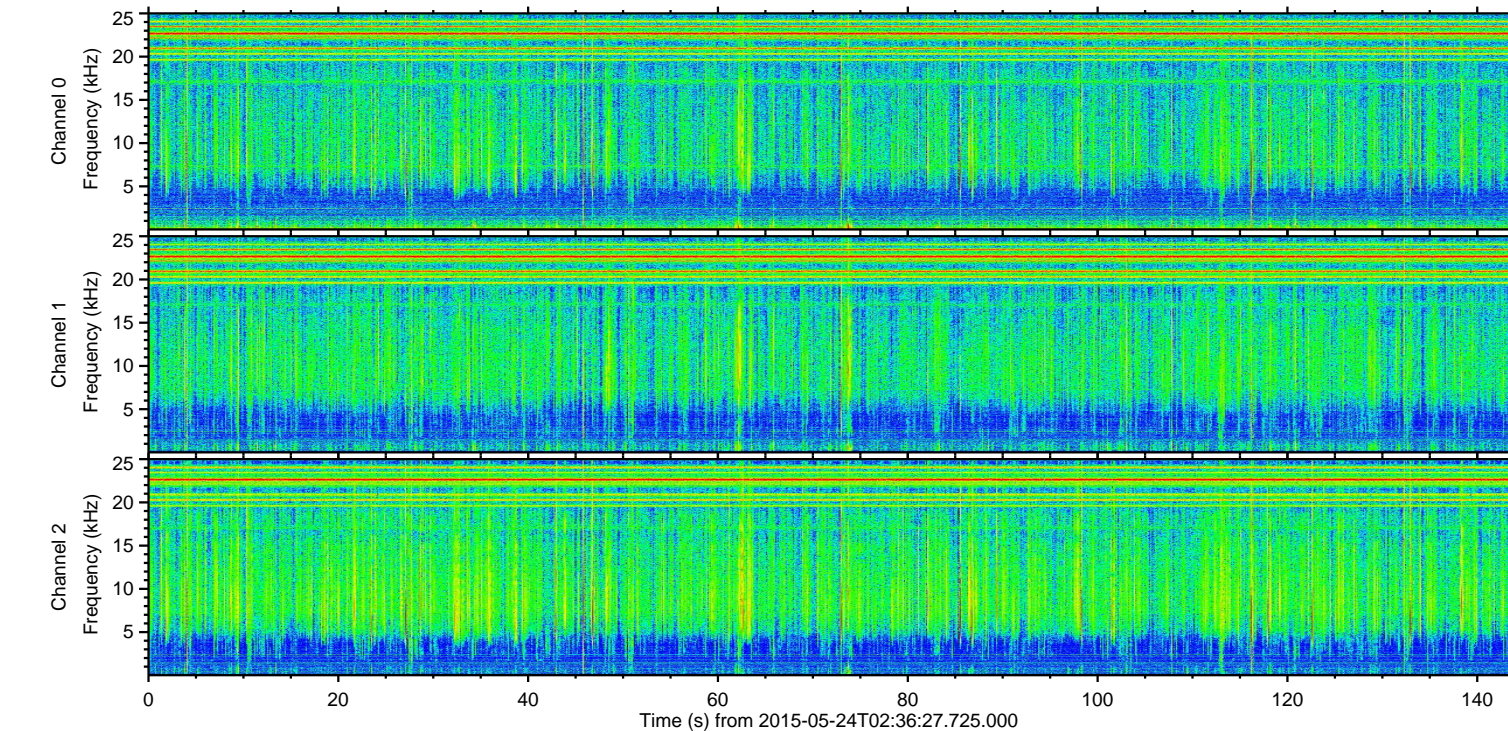
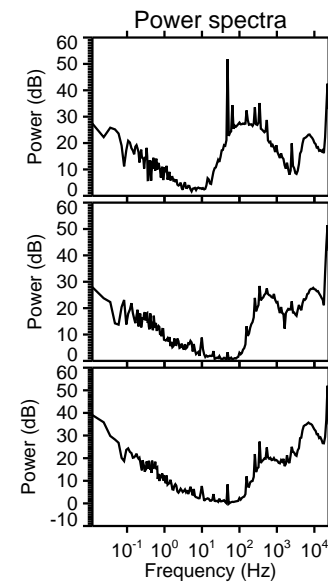
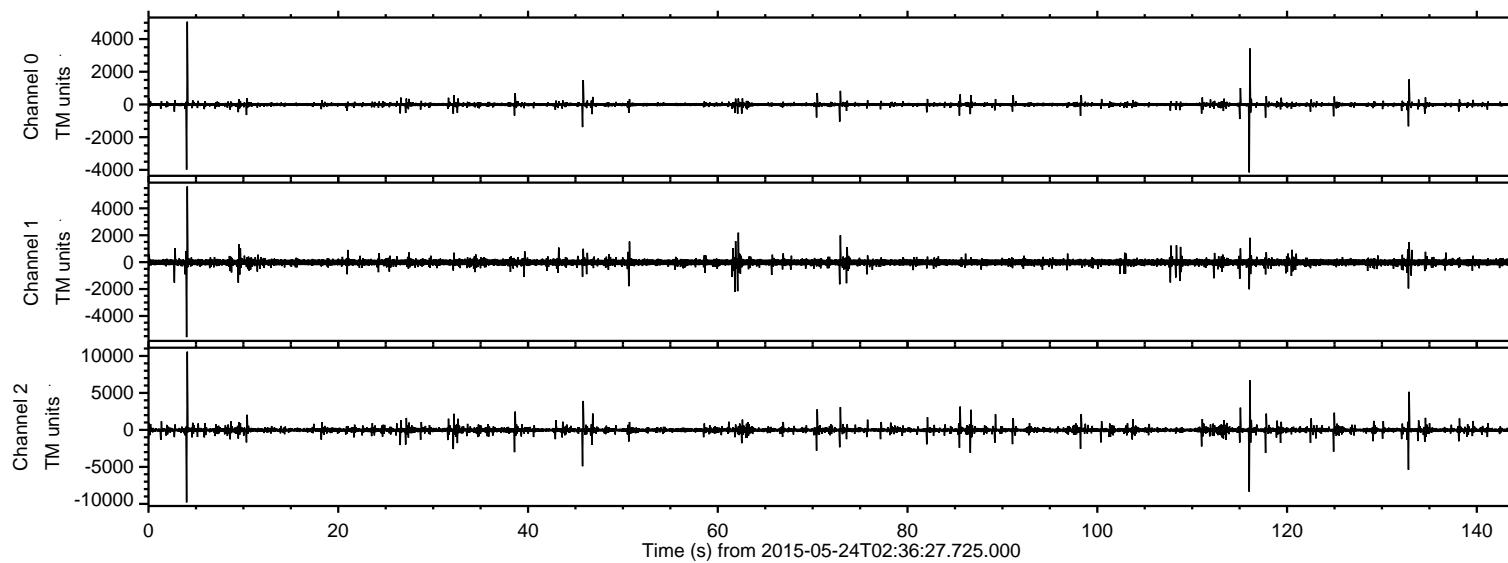

Processed Sun May 24 04:43:15 2015 by ELM ver.2012-10-06 from 001\_\_elm20150524\_023626\_\_dat00.bin

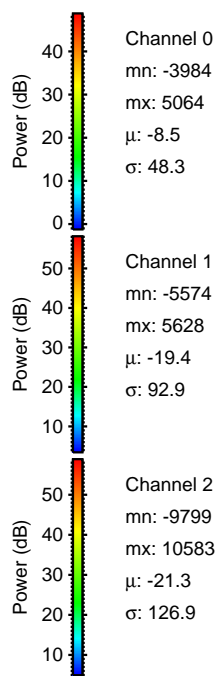
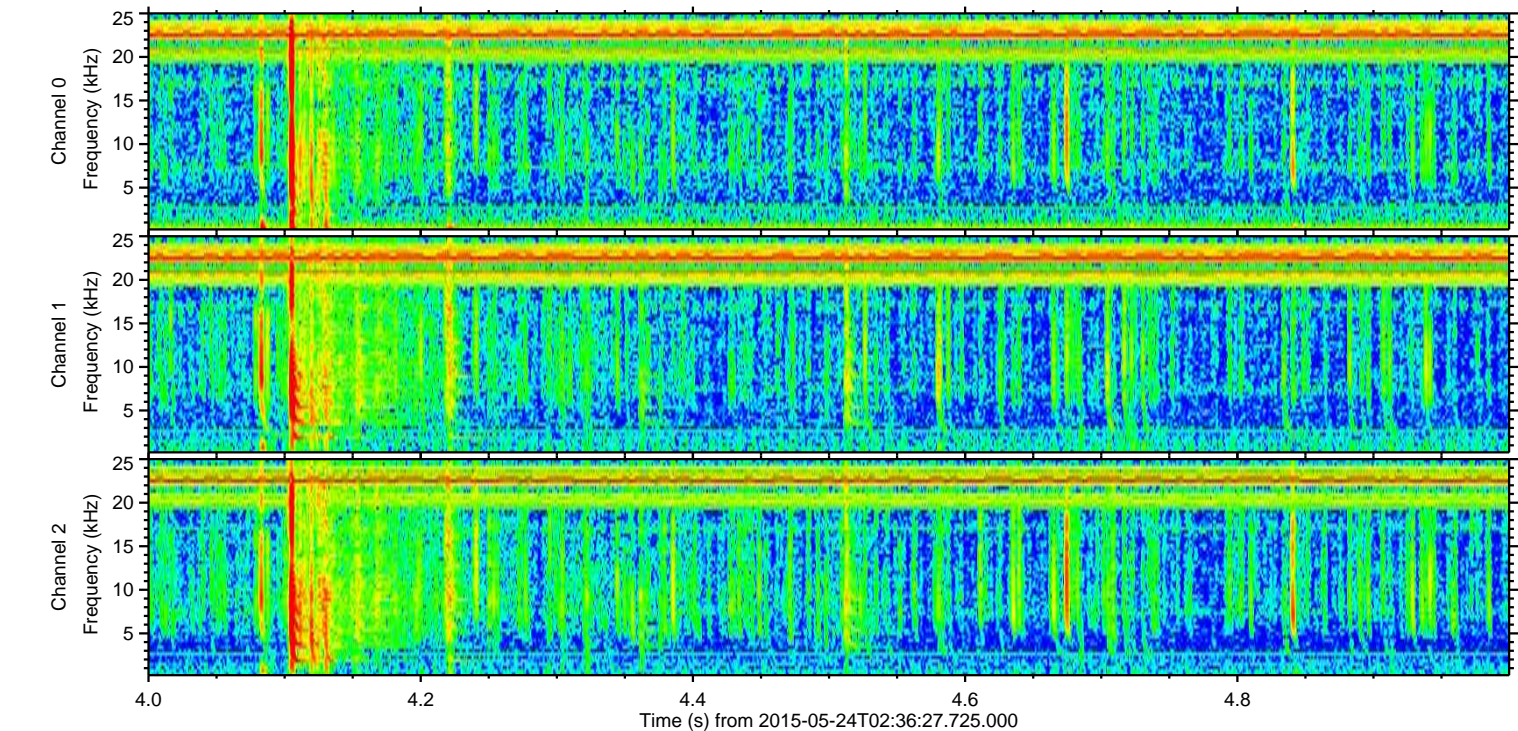
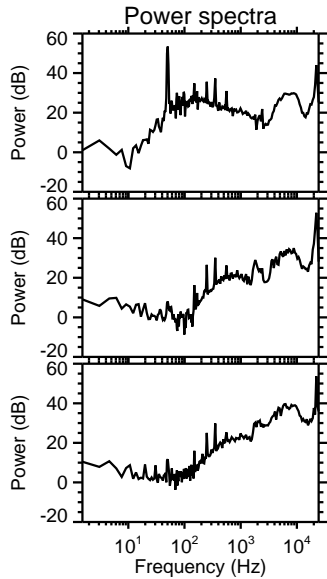
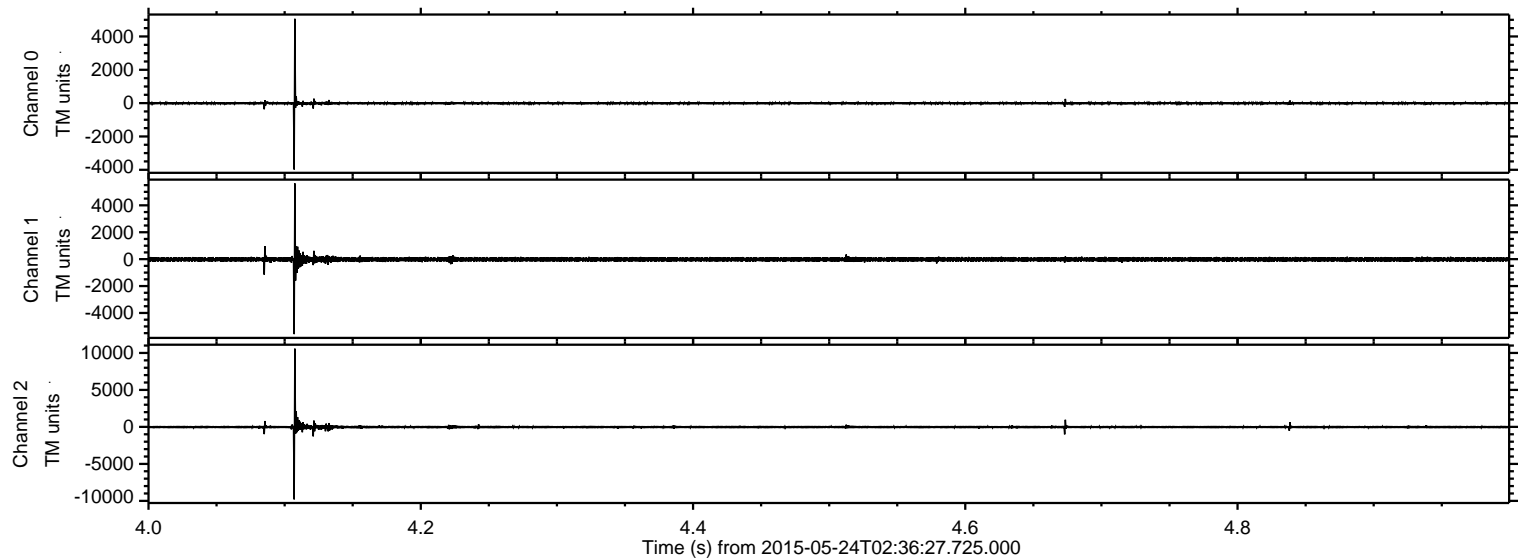

ELMAVAN 3D WAVEFORMS (Measured data sampled at 50 kHz) 49794 packets of 144 samples from 2015-05-24T02:36:27.725.000. Part 117/144

Processed Sun May 24 04:43:16 2015 by ELM ver.2012-10-06 from 001\_\_elm20150524\_023626\_\_dat00.bin

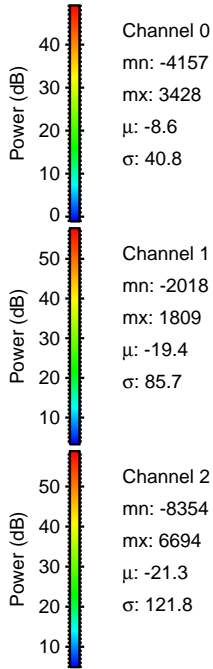
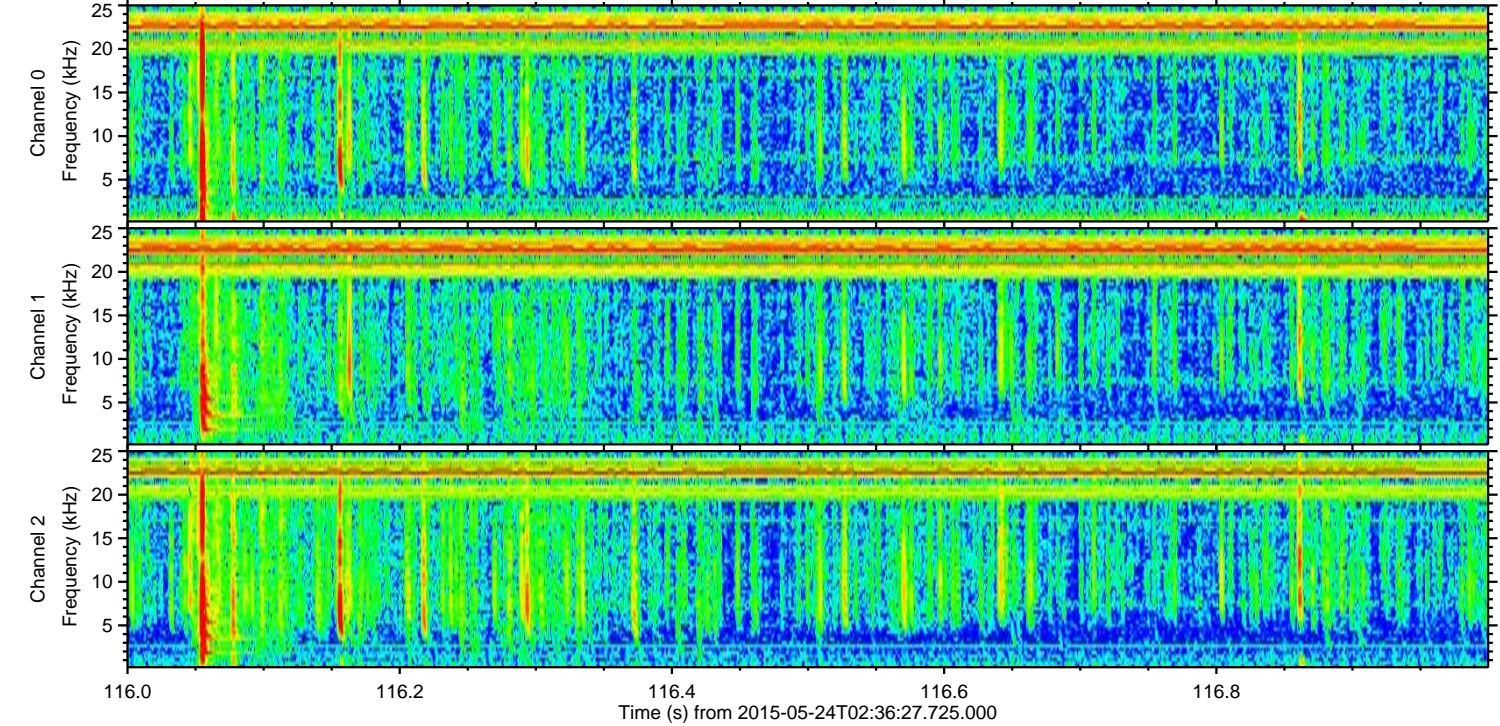
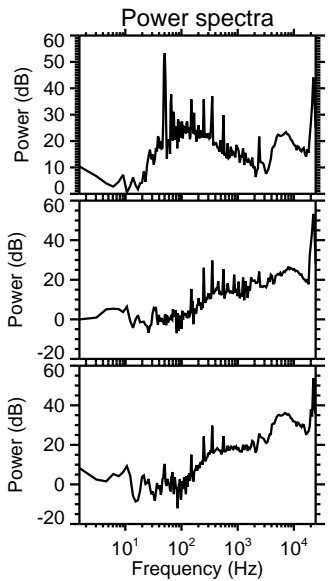
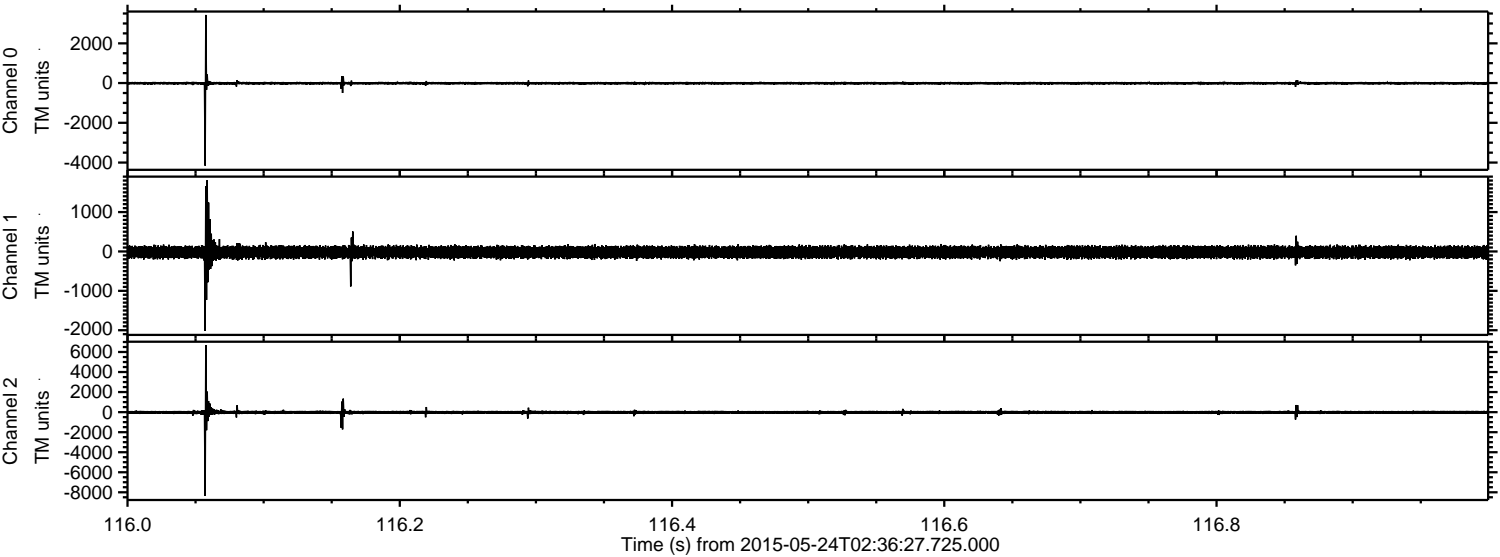



ELMAVAN 3D WAVEFORMS (Measured data sampled at 50 kHz) 49794 packets of 144 samples from 2015-05-24T02:36:27.725.000. Part 133/144

Processed Sun May 24 04:43:16 2015 by ELM ver.2012-10-06 from 001\_\_elm20150524\_023626\_\_dat00.bin

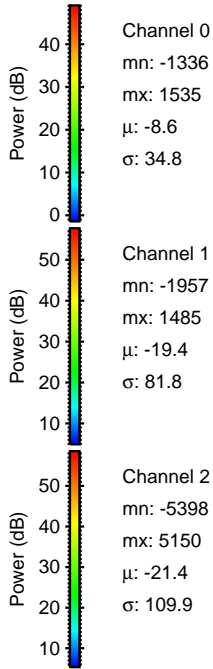
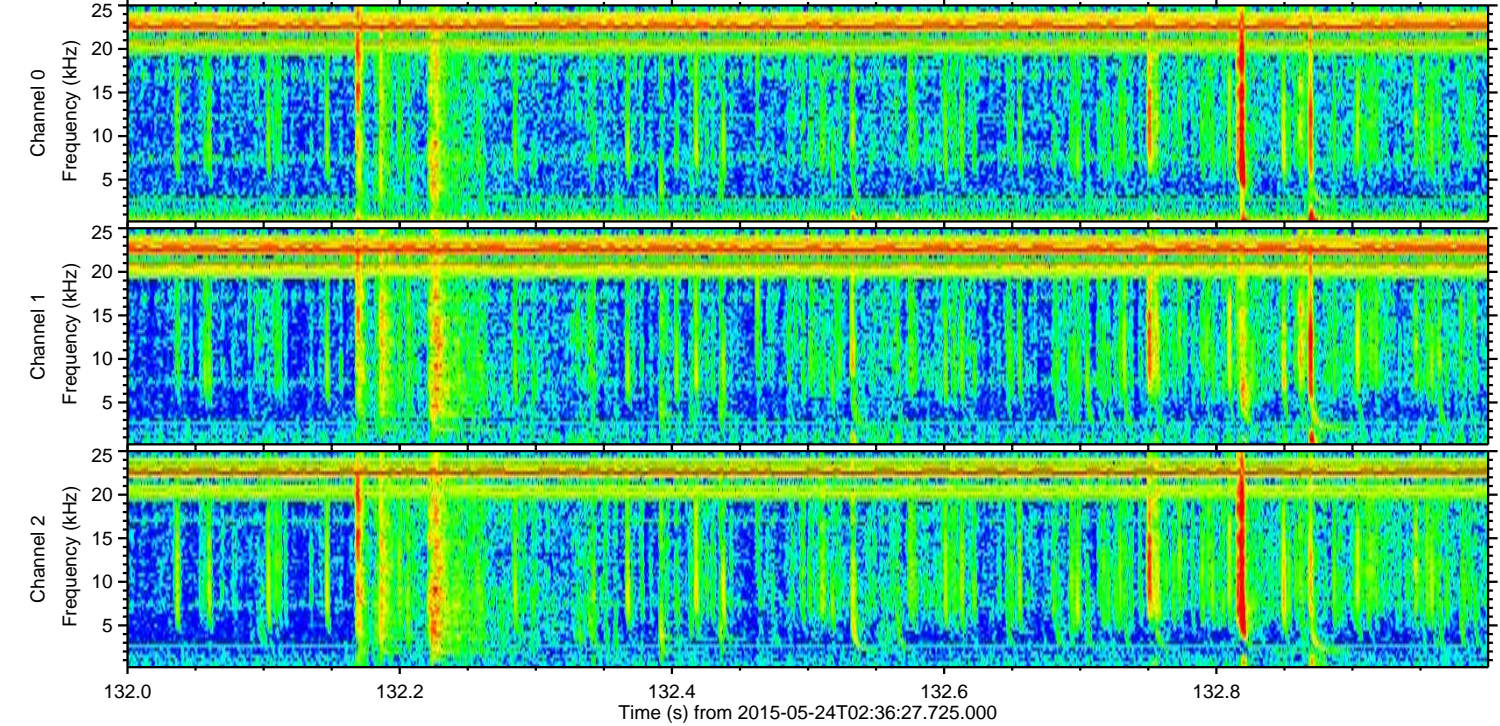
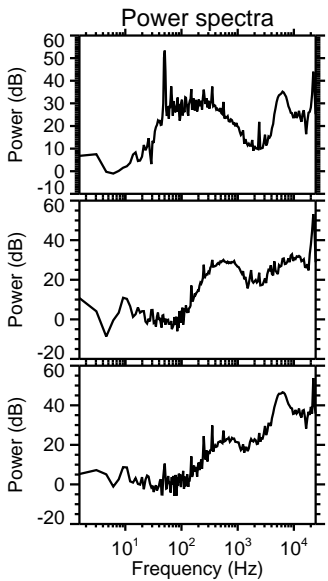
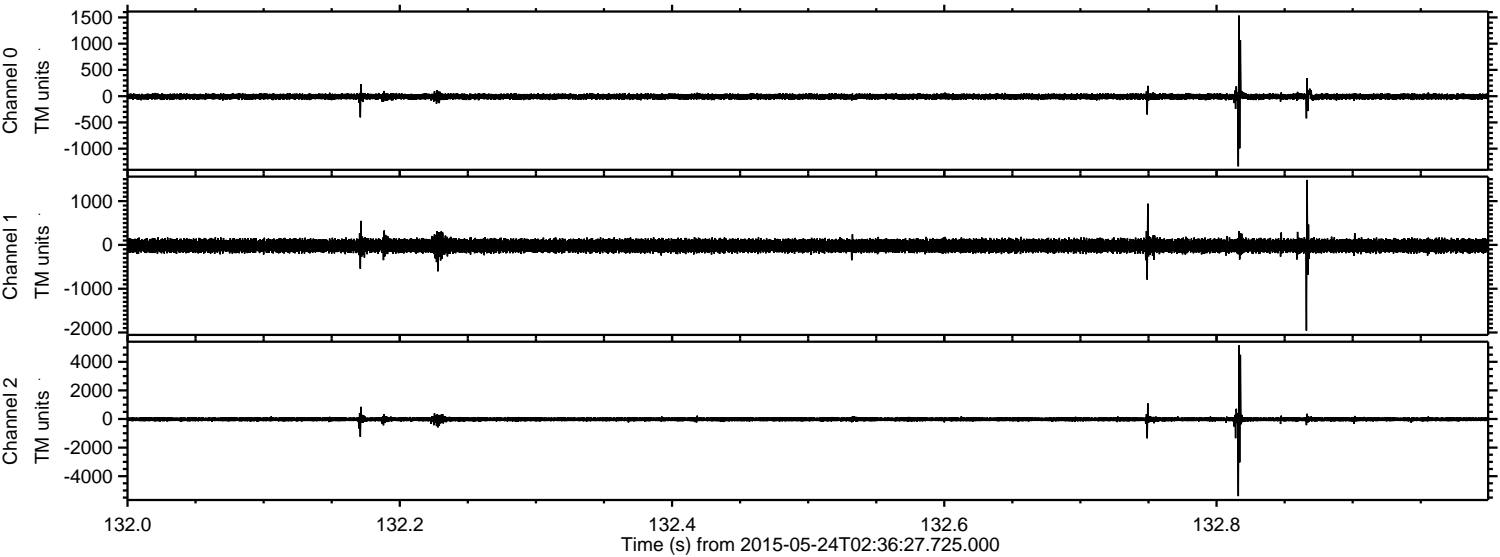



Processed Sun May 24 04:43:17 2015 by ELM ver.2012-10-06 from 001\_\_elm20150524\_023626\_\_dat00.bin

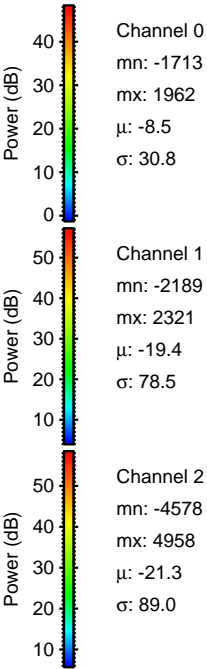
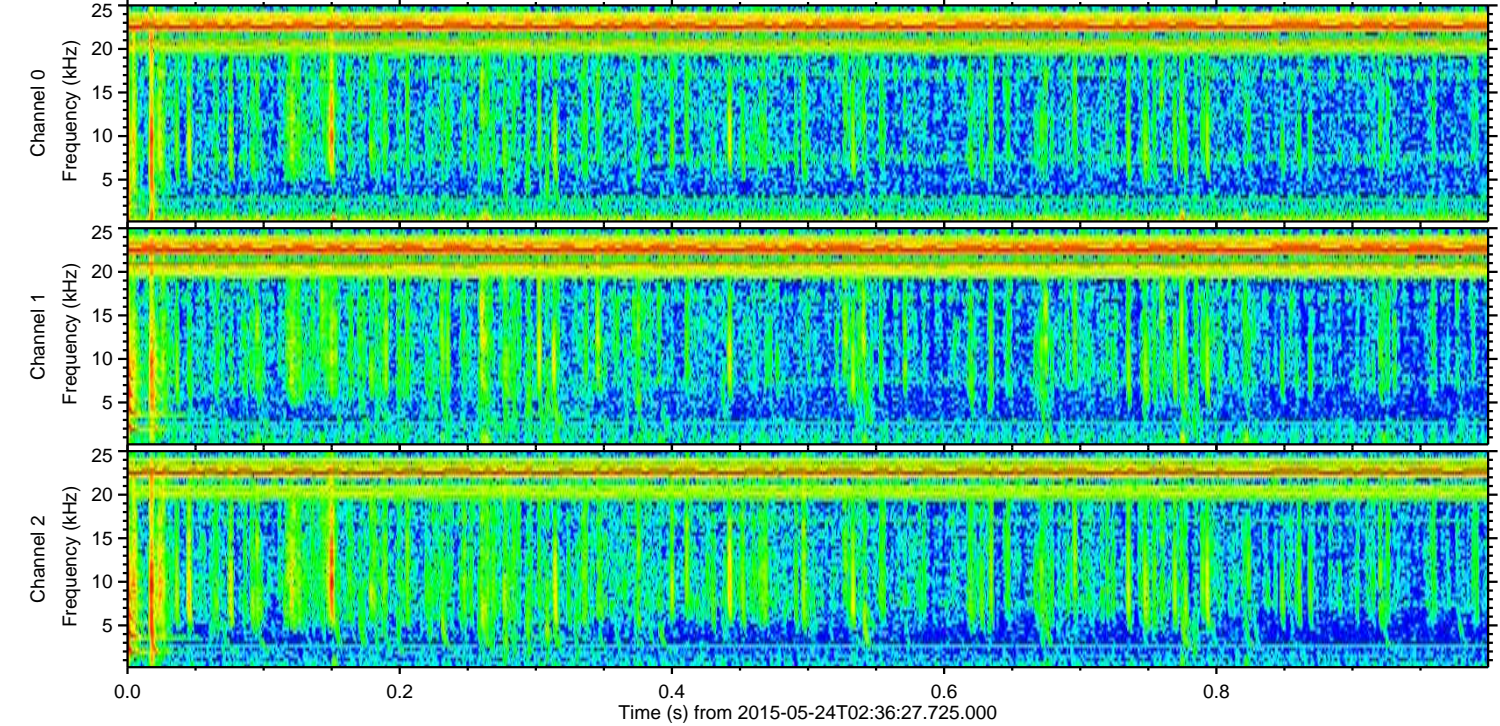
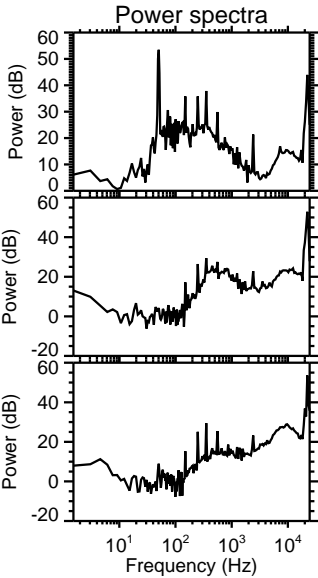
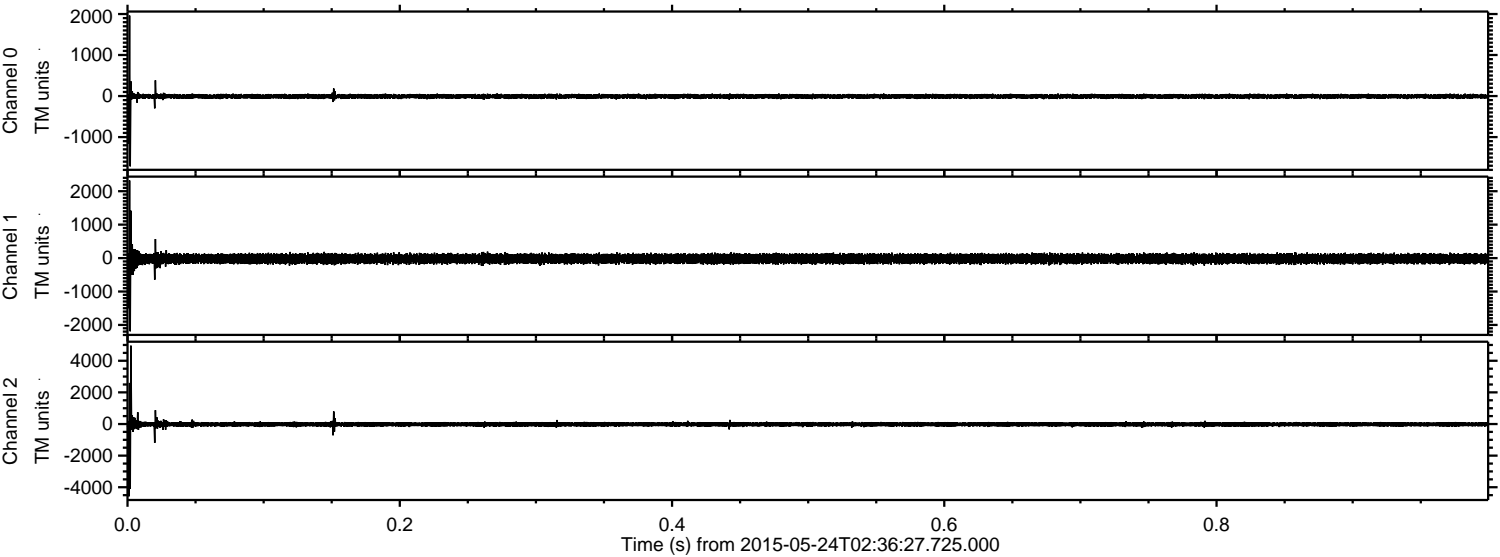



Processed Sun May 24 04:43:18 2015 by ELM ver.2012-10-06 from 001\_\_elm20150524\_023626\_\_dat00.bin

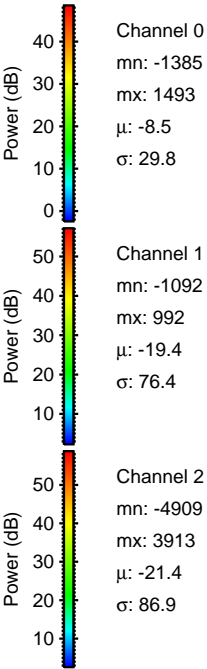
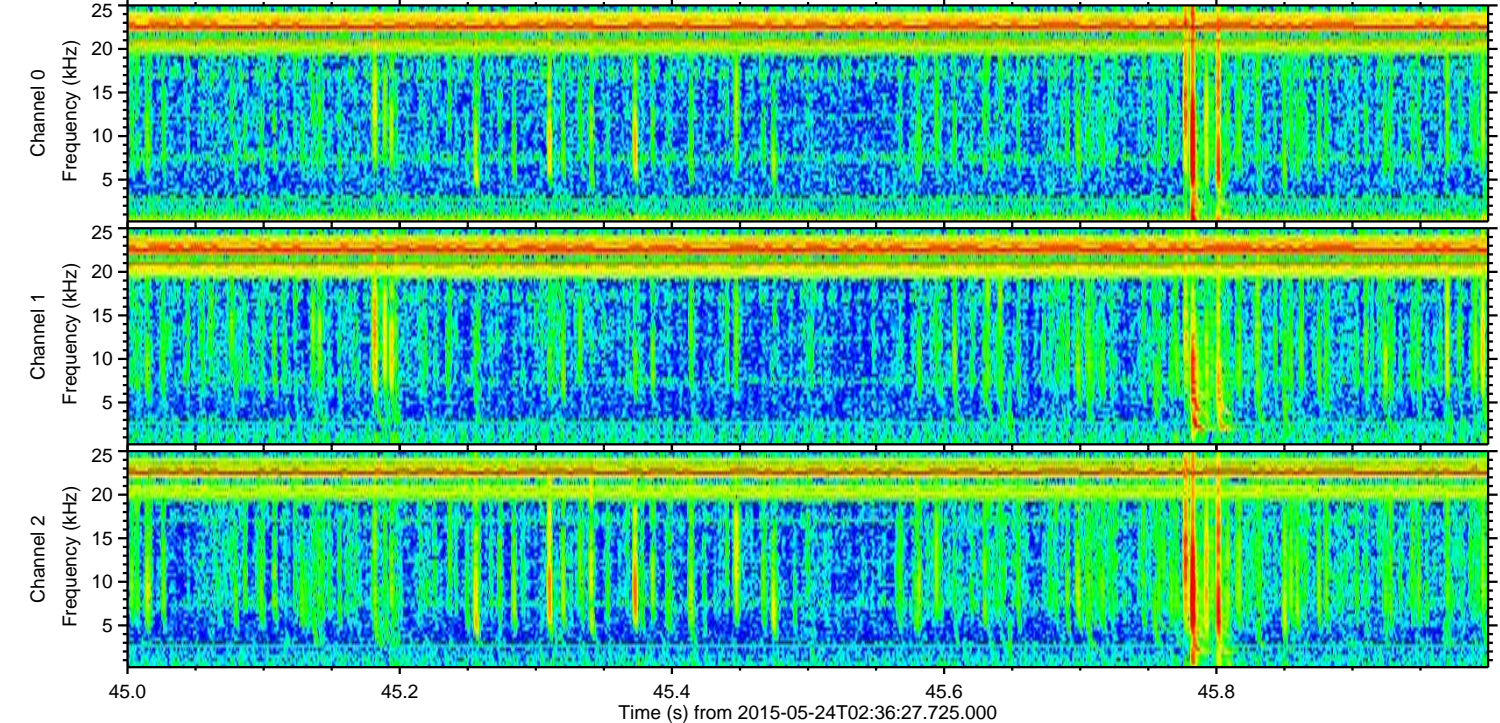
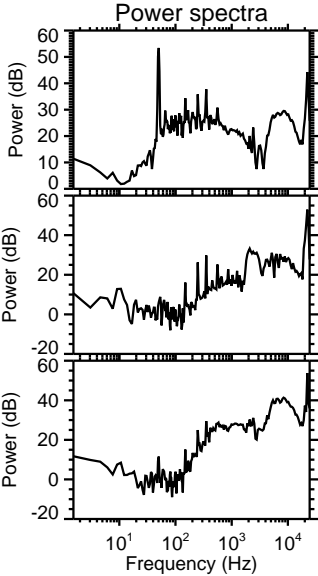
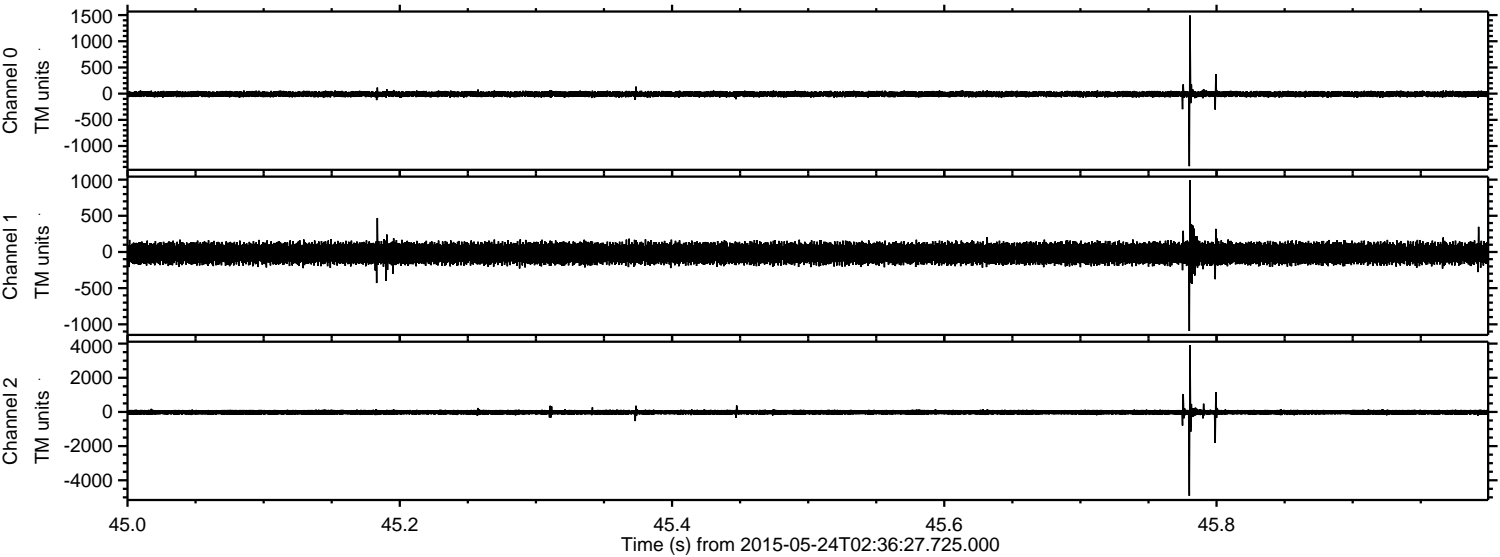



Processed Sun May 24 04:43:19 2015 by ELM ver.2012-10-06 from 001\_\_elm20150524\_023626\_\_dat00.bin

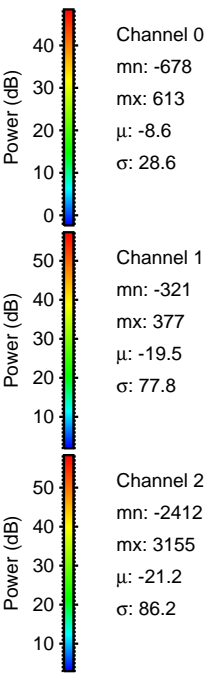
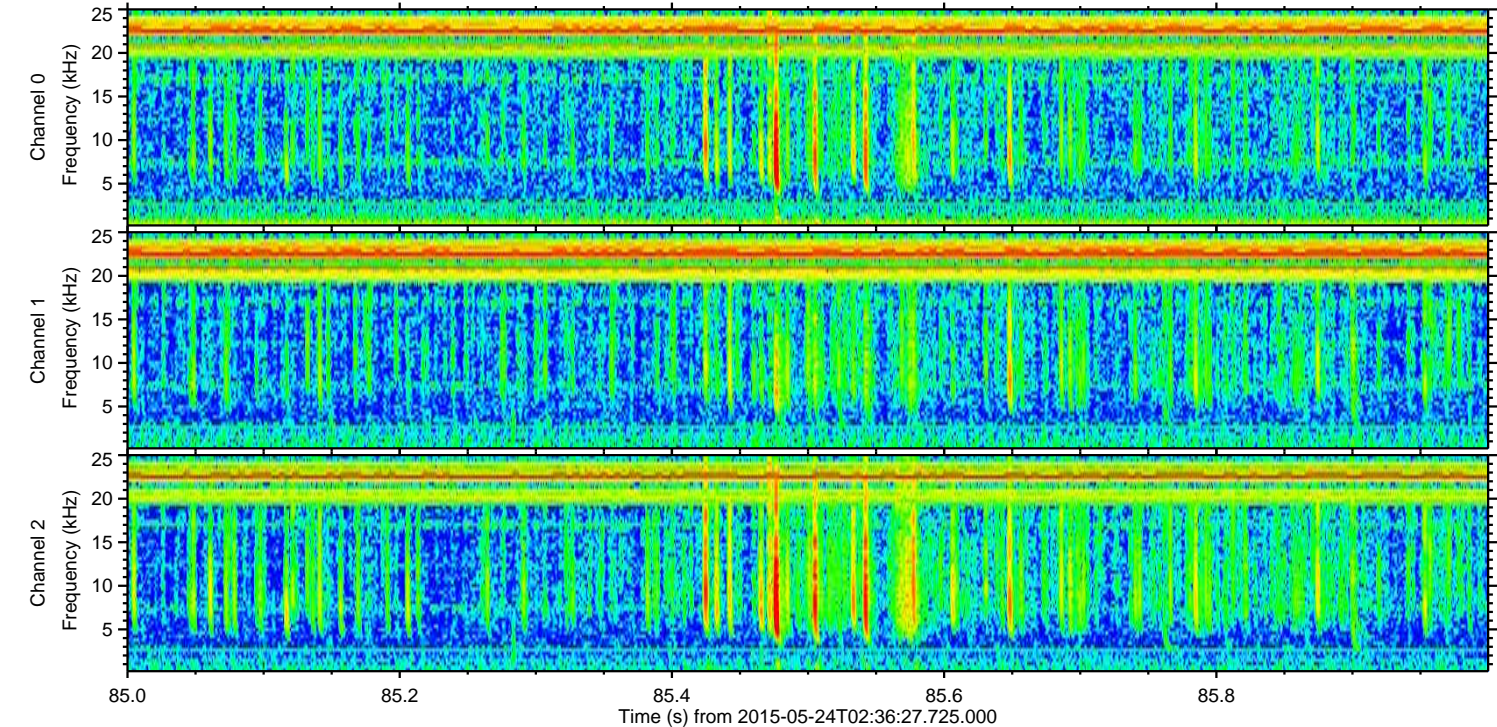
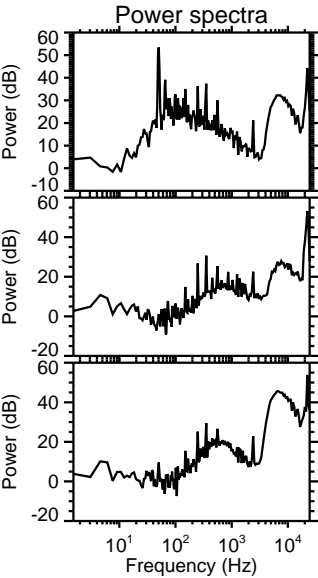
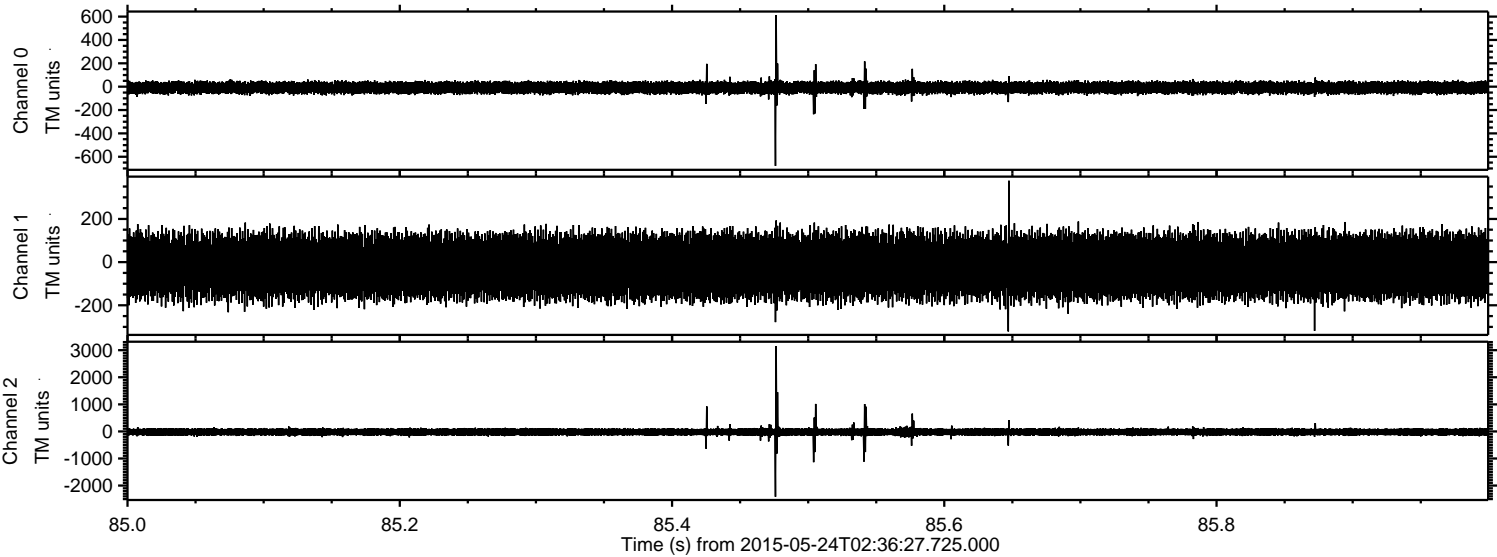



ELMAVAN 3D WAVEFORMS (Measured data sampled at 50 kHz) 49794 packets of 144 samples from 2015-05-24T02:36:27.725.000. Part 118/144

Processed Sun May 24 04:43:20 2015 by ELM ver.2012-10-06 from 001\_\_elm20150524\_023626\_\_dat00.bin

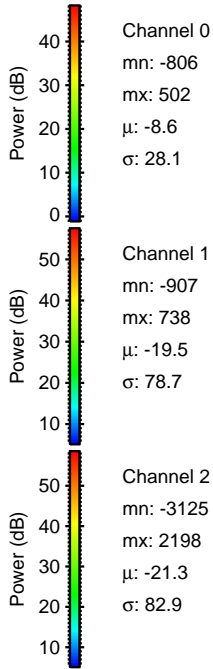
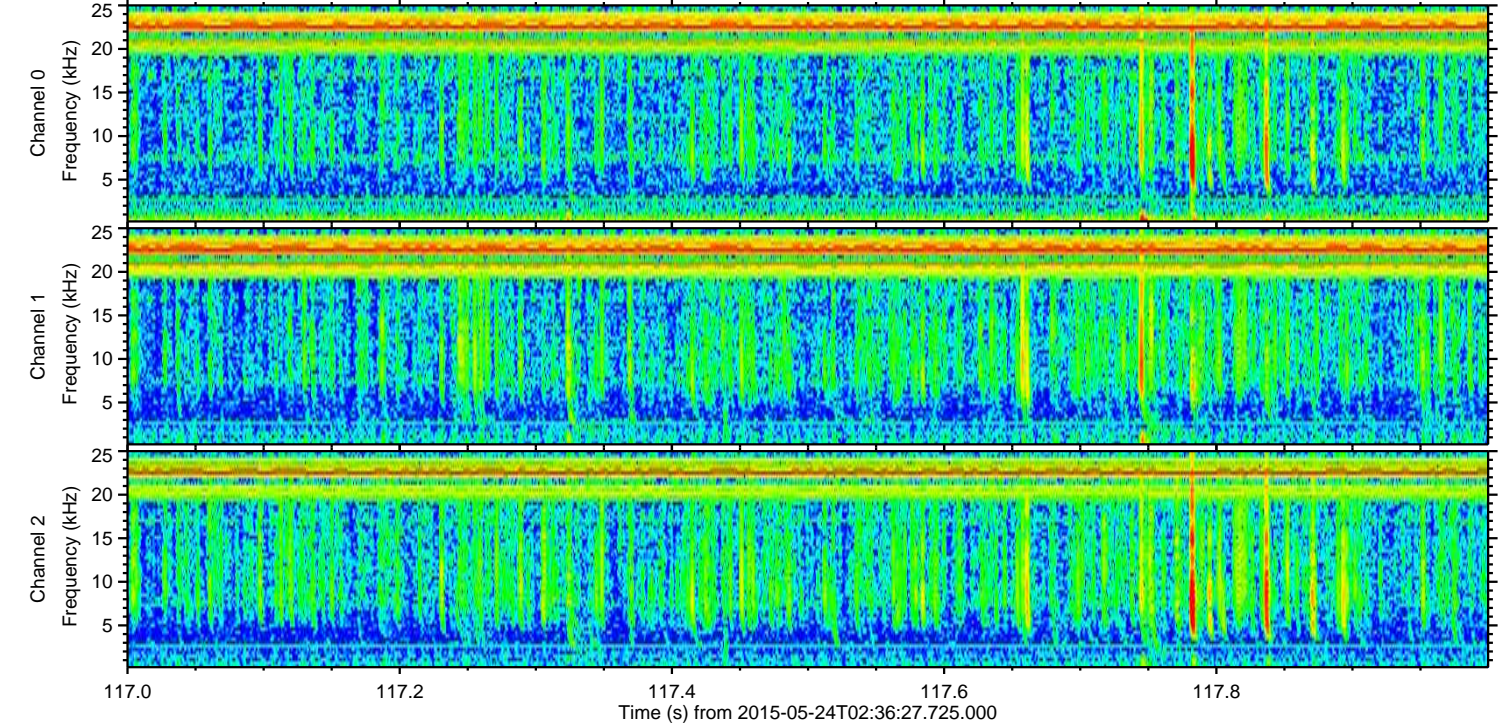
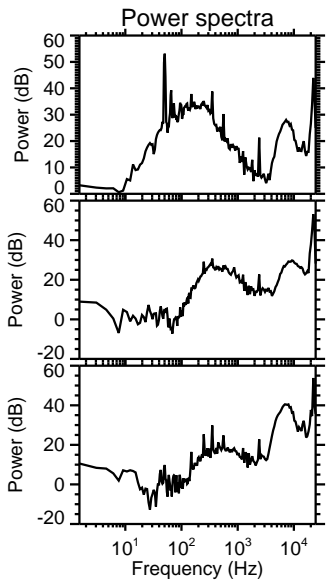
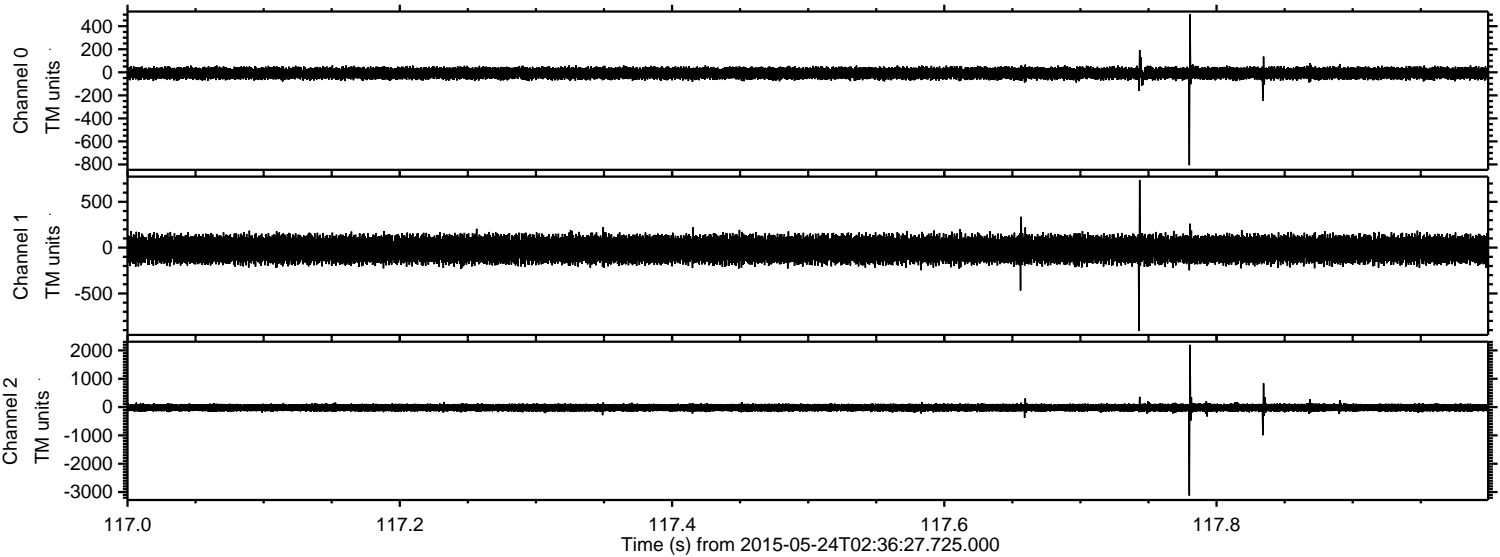

Channel 0  
mn: -806  
mx: 502  
 $\mu$ : -8.6  
 $\sigma$ : 28.1

Channel 1  
mn: -907  
mx: 738  
 $\mu$ : -19.5  
 $\sigma$ : 78.7

Channel 2  
mn: -3125  
mx: 2198  
 $\mu$ : -21.3  
 $\sigma$ : 82.9



Processed Sun May 24 04:43:21 2015 by ELM ver.2012-10-06 from 001\_\_elm20150524\_023626\_\_dat00.bin

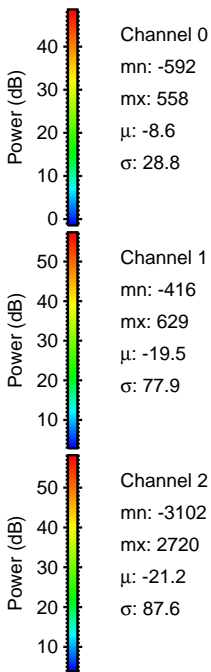
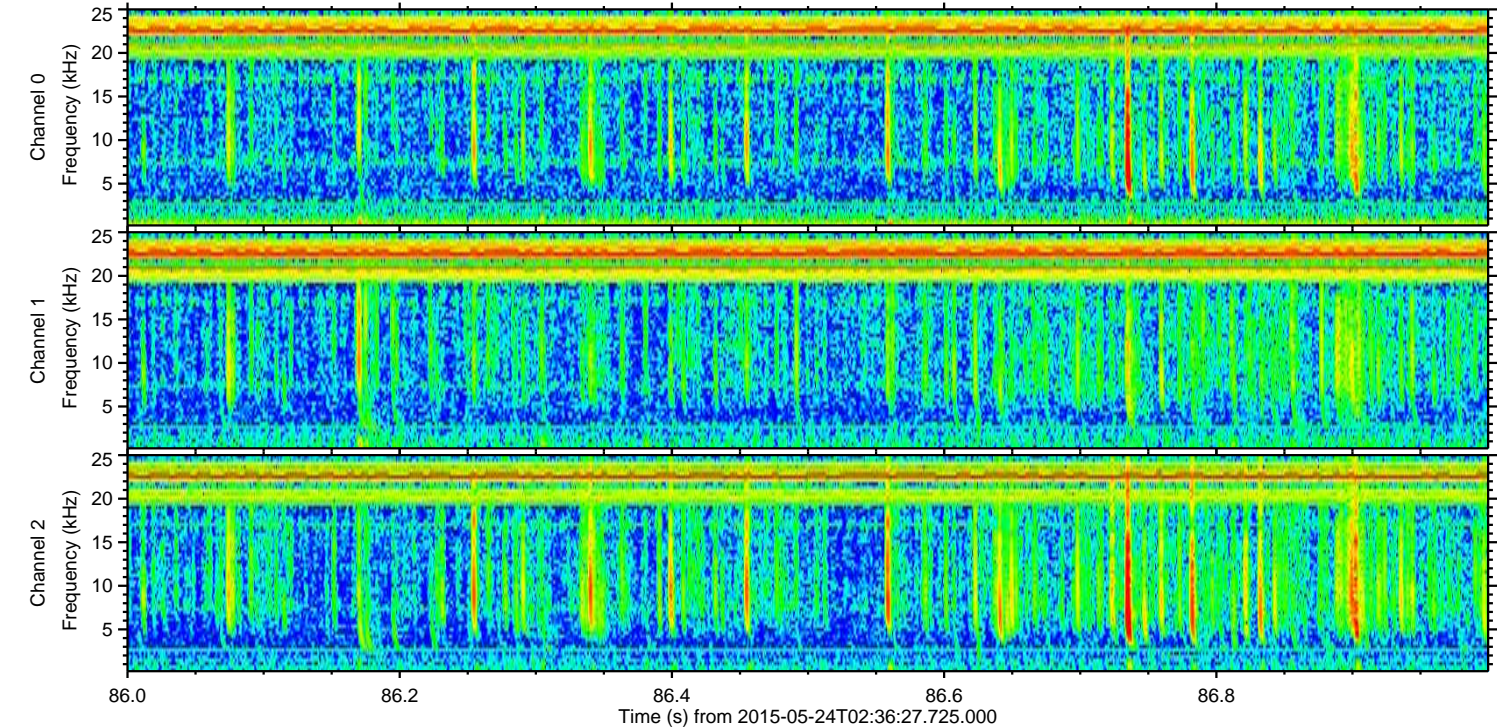
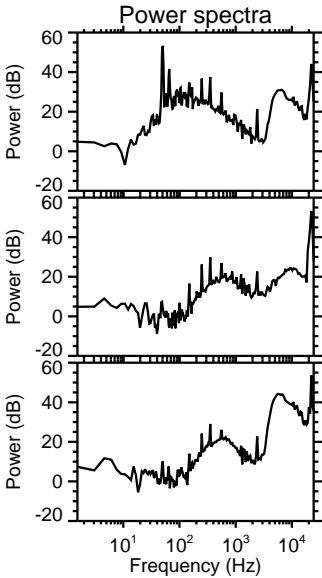
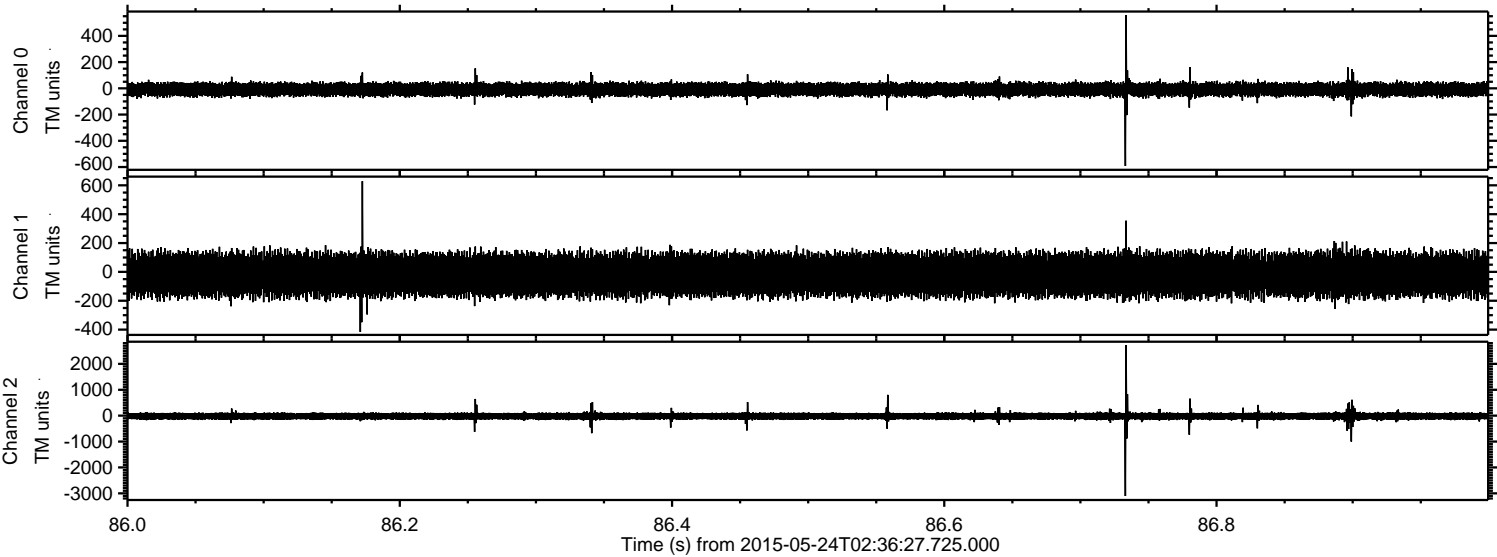



Processed Sun May 24 04:43:22 2015 by ELM ver.2012-10-06 from 001\_\_elm20150524\_023626\_\_dat00.bin

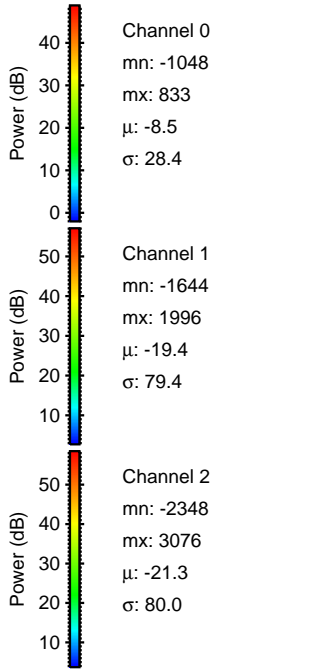
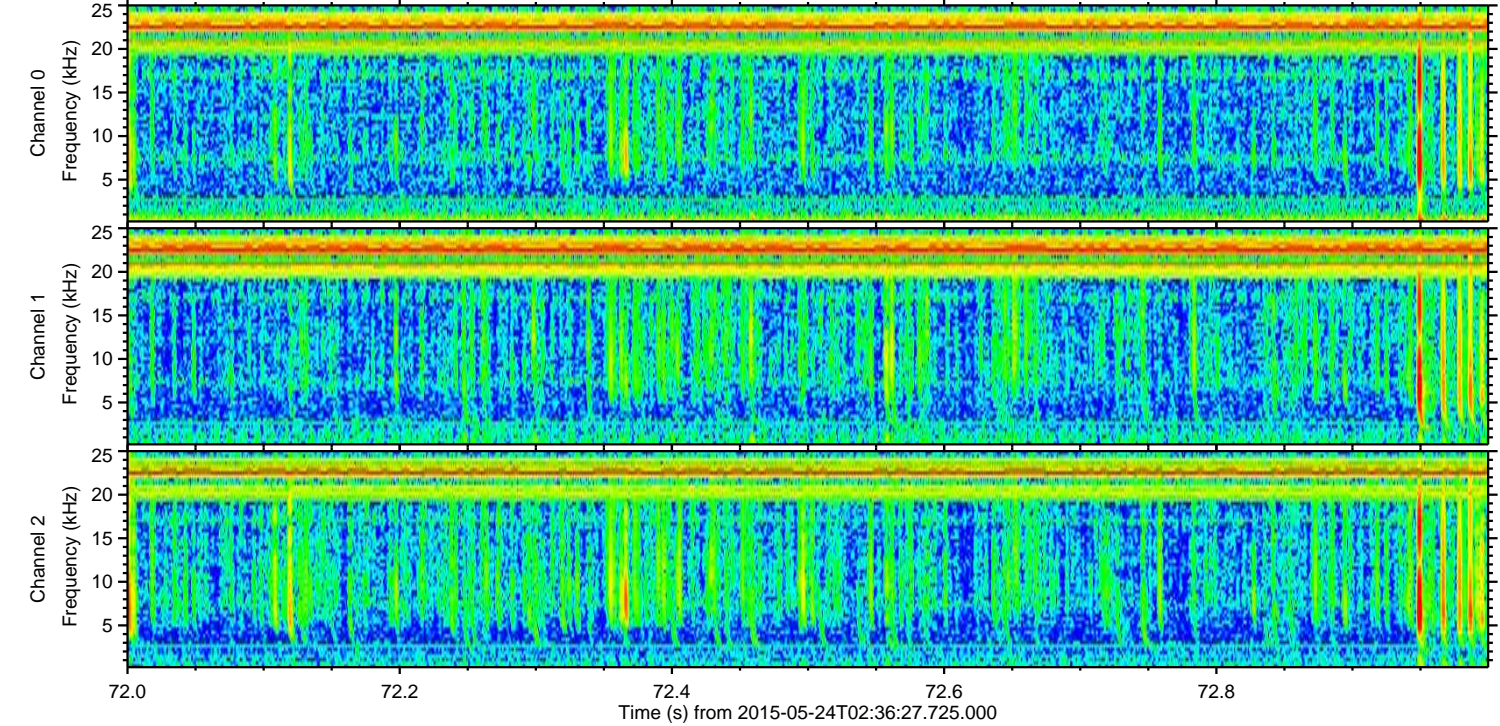
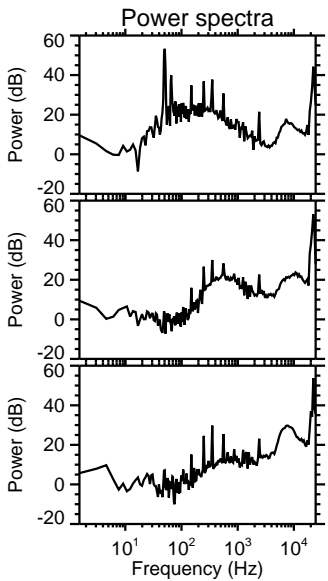
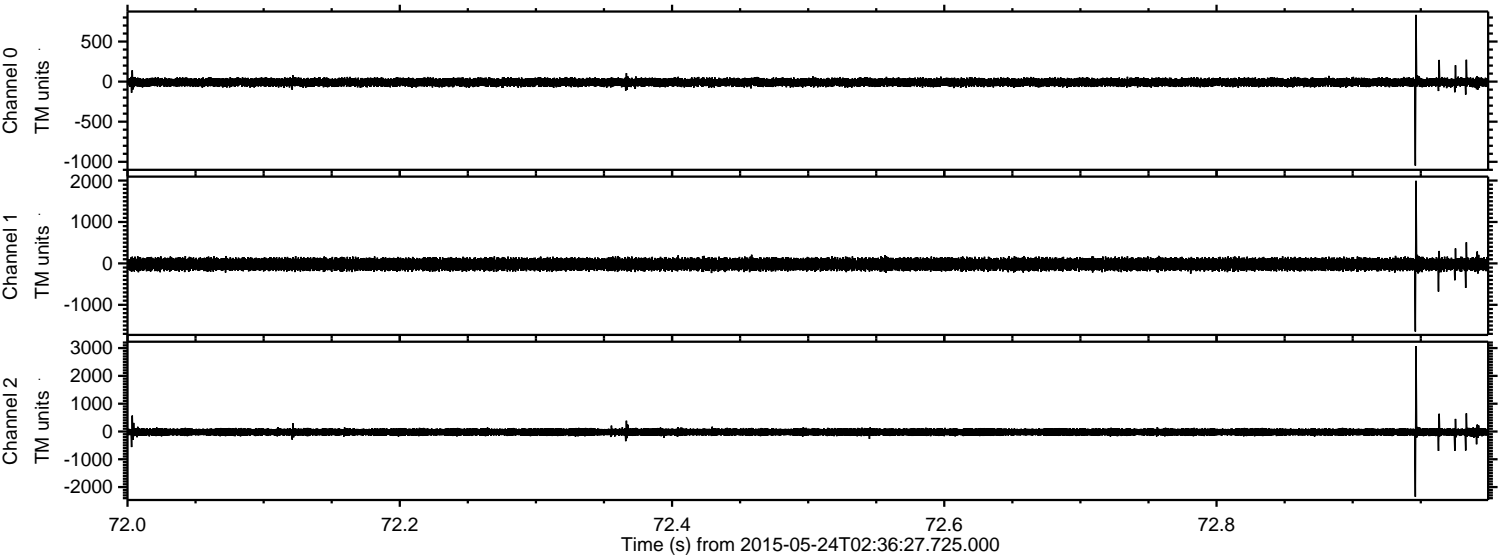



Processed Sun May 24 04:43:23 2015 by ELM ver.2012-10-06 from 001\_\_elm20150524\_023626\_\_dat00.bin

