

ELMAVAN 3D WAVEFORMS (Measured data sampled at 50 kHz) 49784 packets of 144 samples from 2015-05-24T02:21:27.205.000.

Processed Sun May 24 04:28:06 2015 by ELM ver.2012-10-06 from 001__elm20150524_022126__dat00.bin

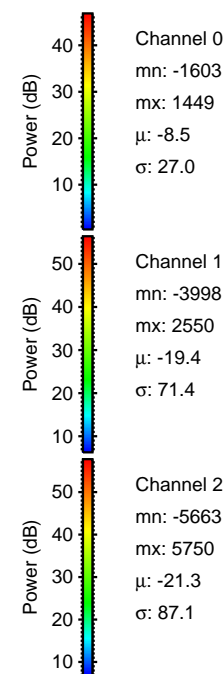
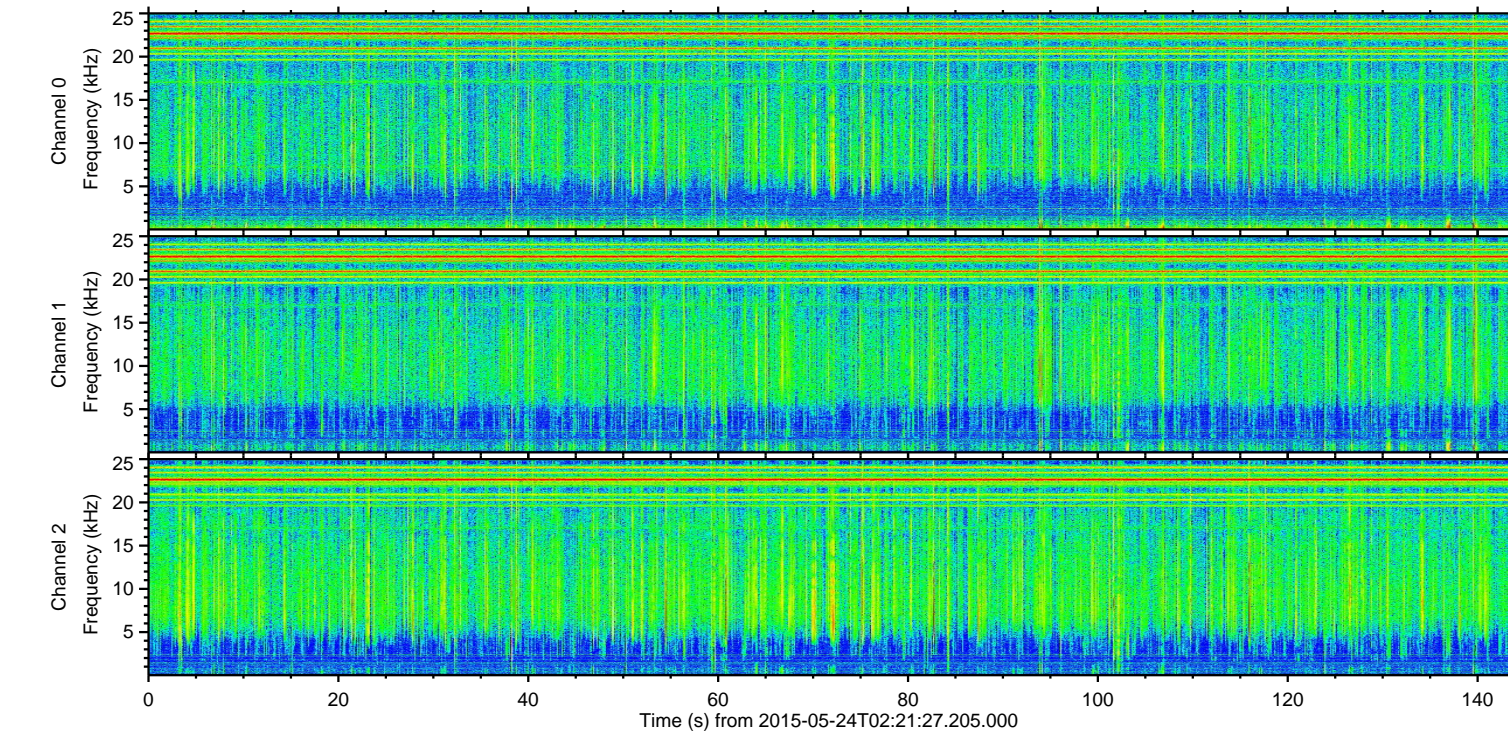
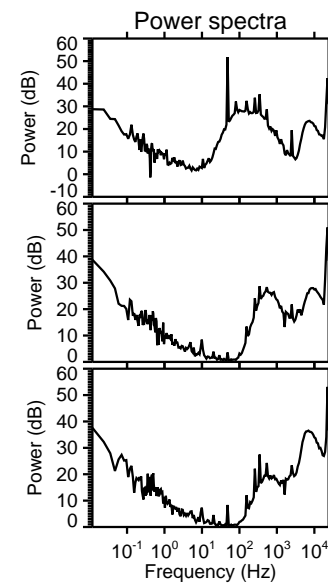
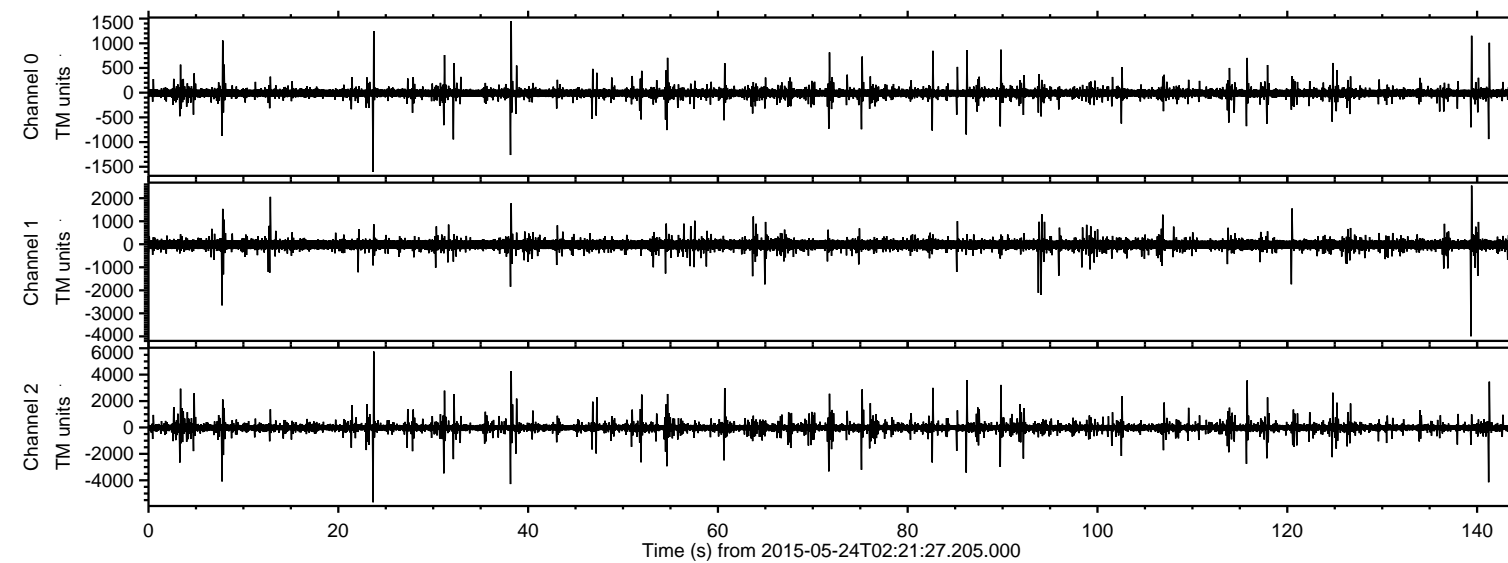

ELMAVAN 3D WAVEFORMS (Measured data sampled at 50 kHz) 49784 packets of 144 samples from 2015-05-24T02:21:27.205.000. Part 24/144

Processed Sun May 24 04:28:17 2015 by ELM ver.2012-10-06 from 001__elm20150524_022126__dat00.bin

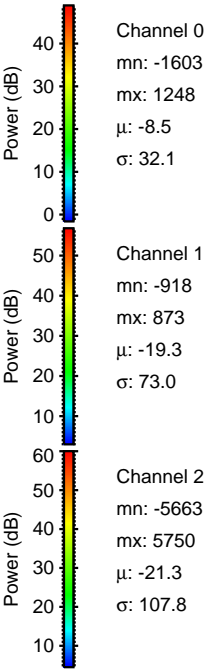
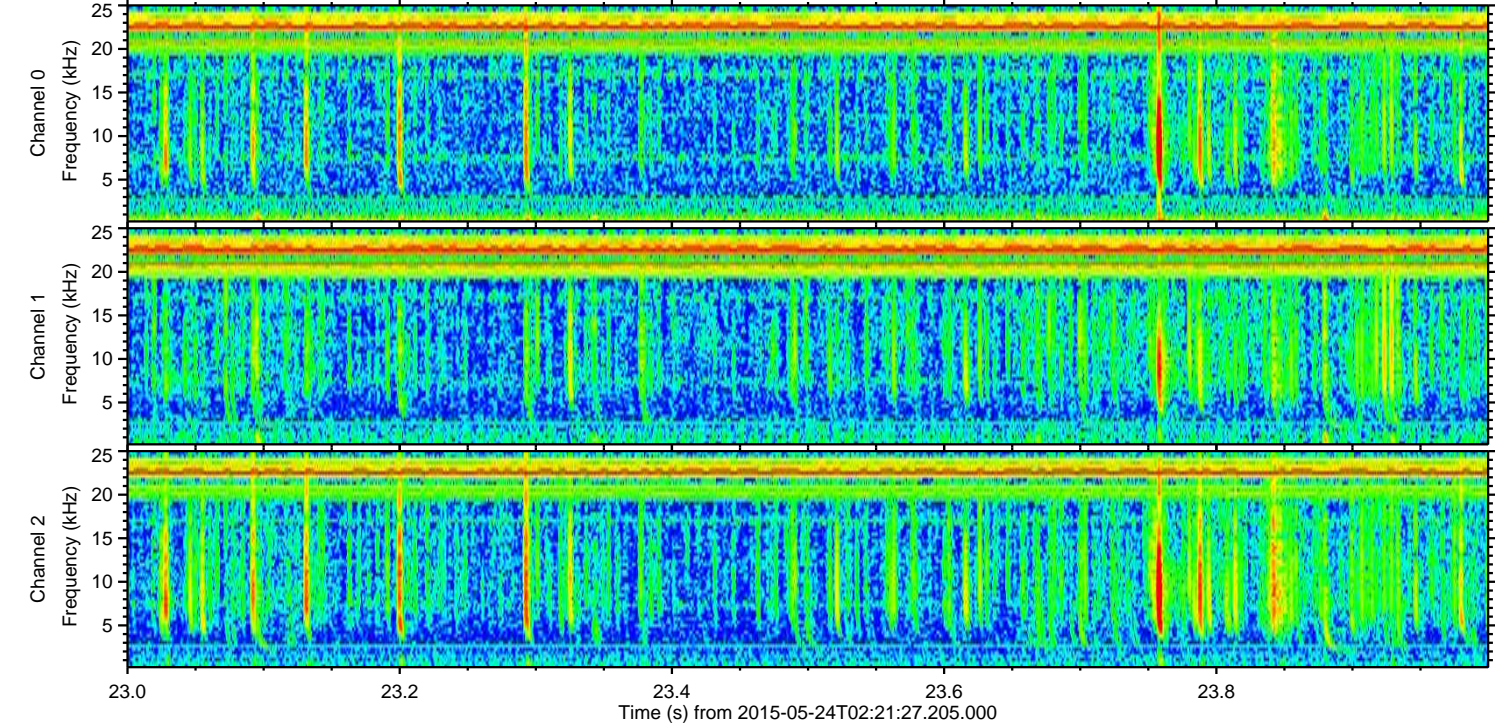
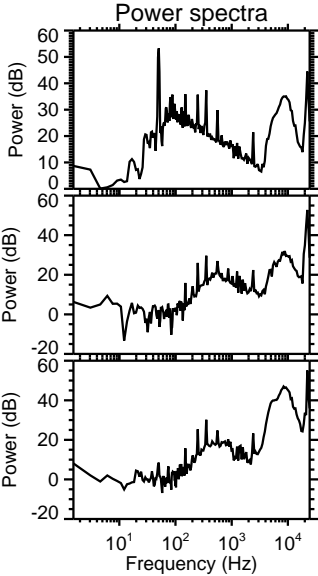
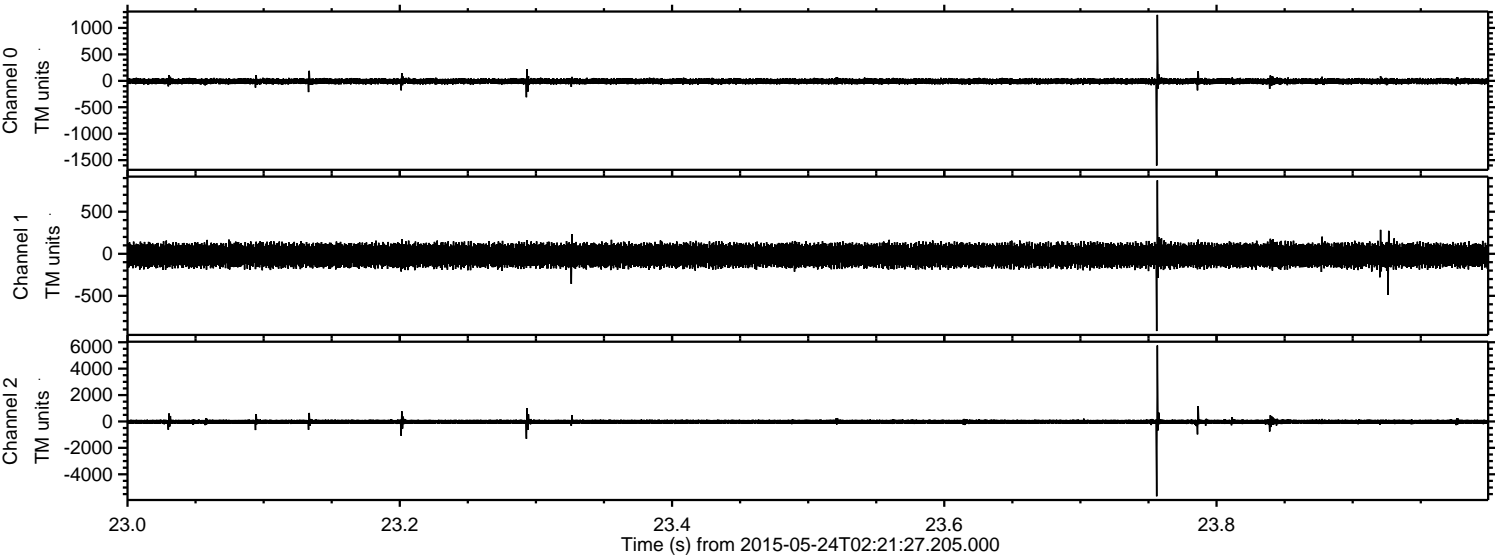

Processed Sun May 24 04:28:18 2015 by ELM ver.2012-10-06 from 001__elm20150524_022126__dat00.bin

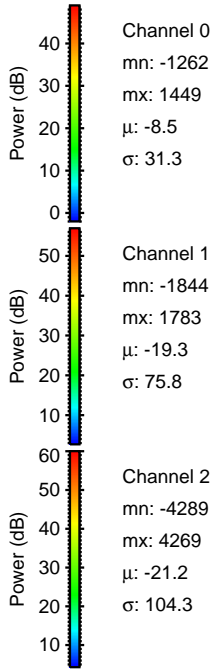
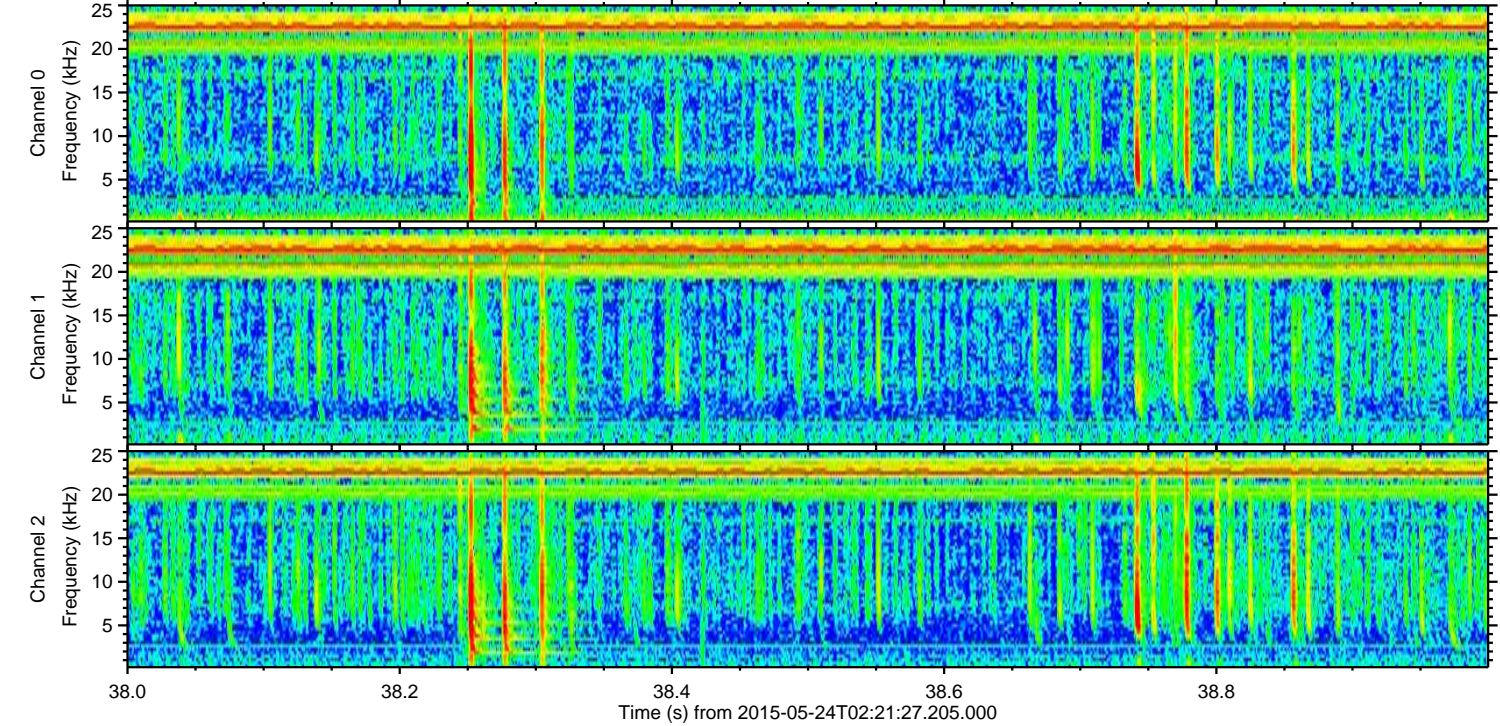
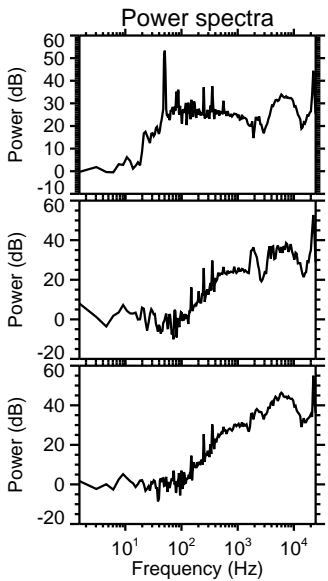
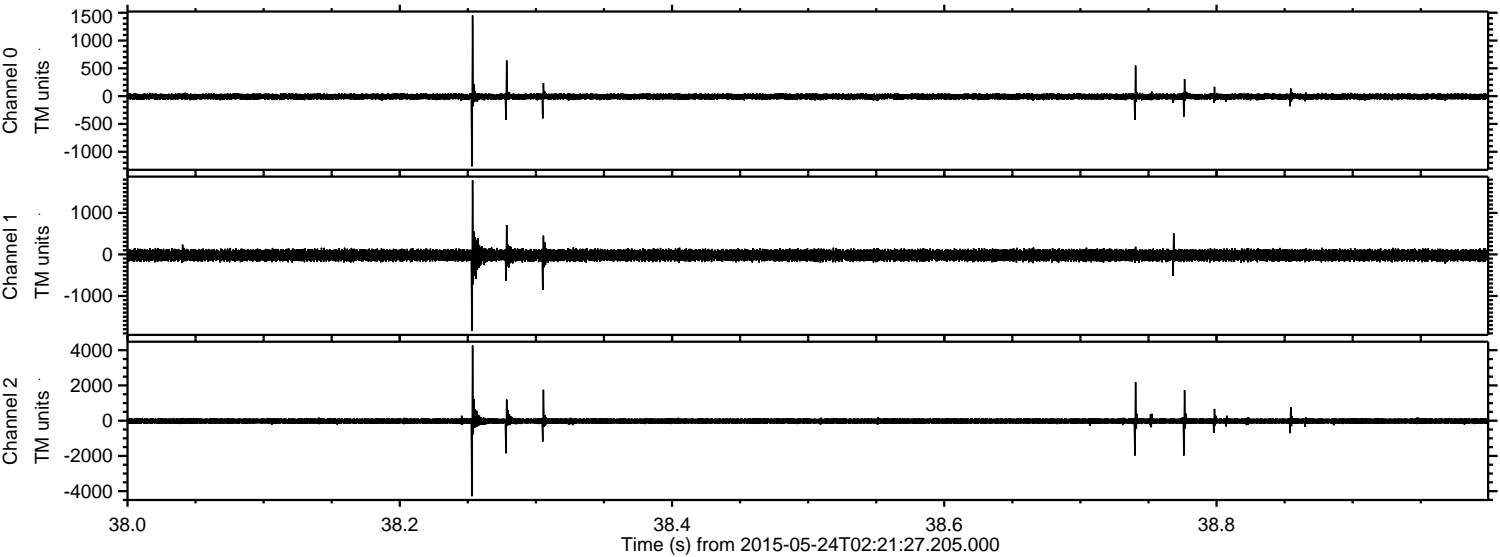

Processed Sun May 24 04:28:19 2015 by ELM ver.2012-10-06 from 001__elm20150524_022126__dat00.bin

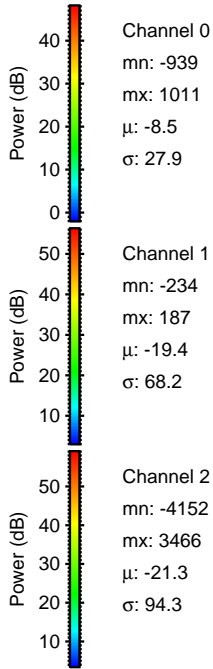
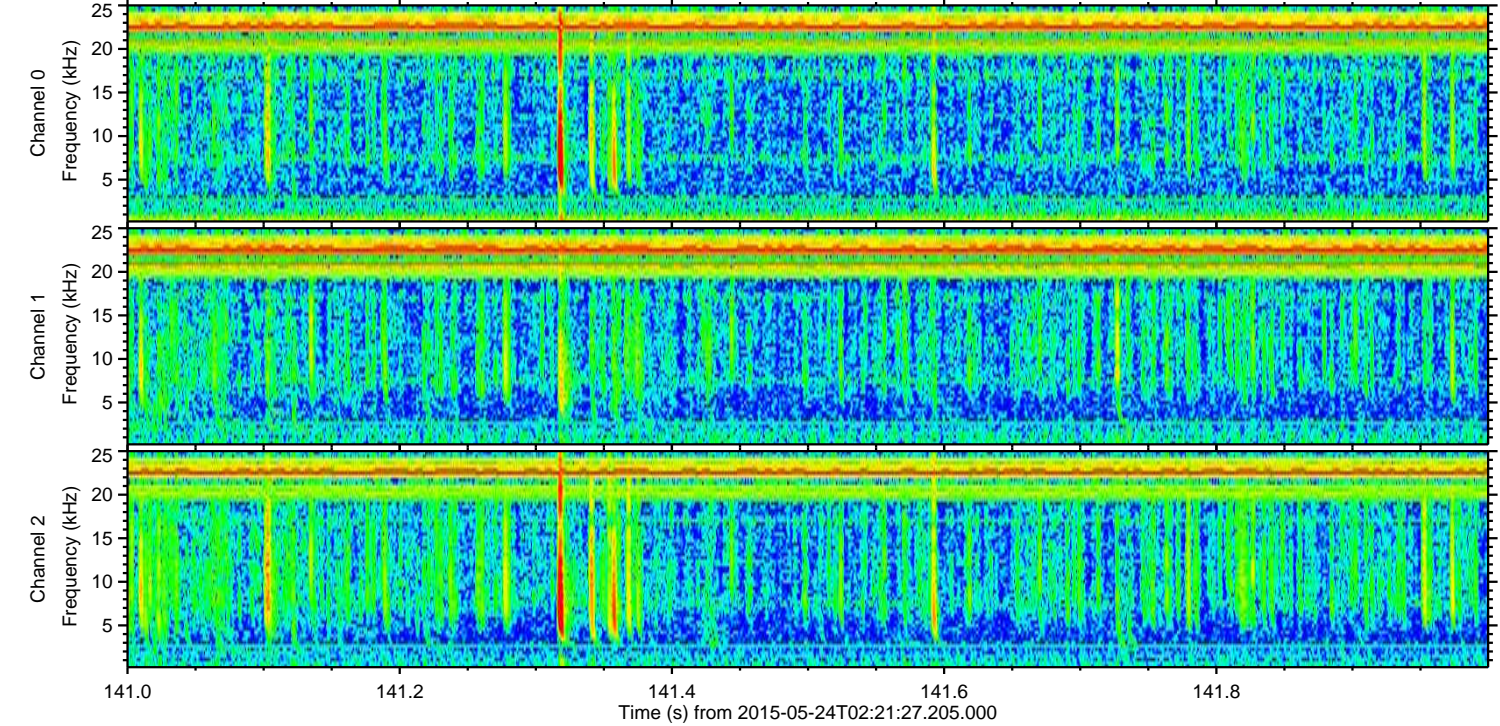
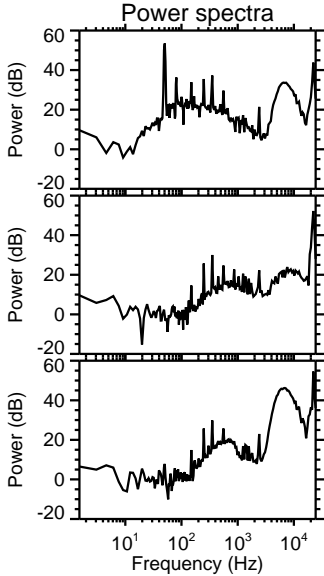
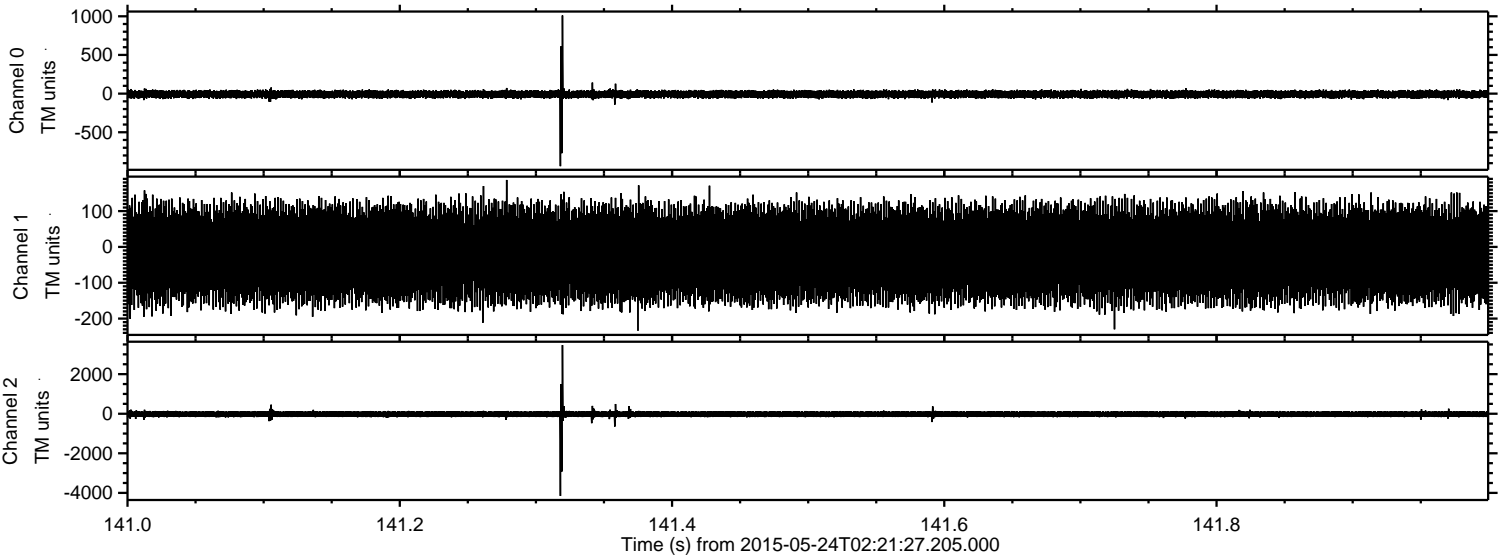

Processed Sun May 24 04:28:20 2015 by ELM ver.2012-10-06 from 001__elm20150524_022126__dat00.bin

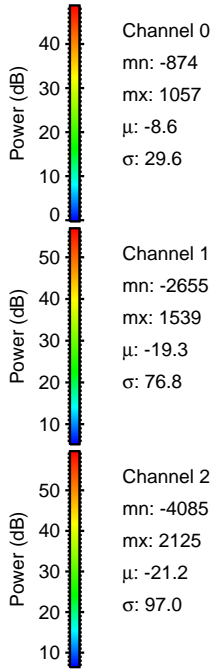
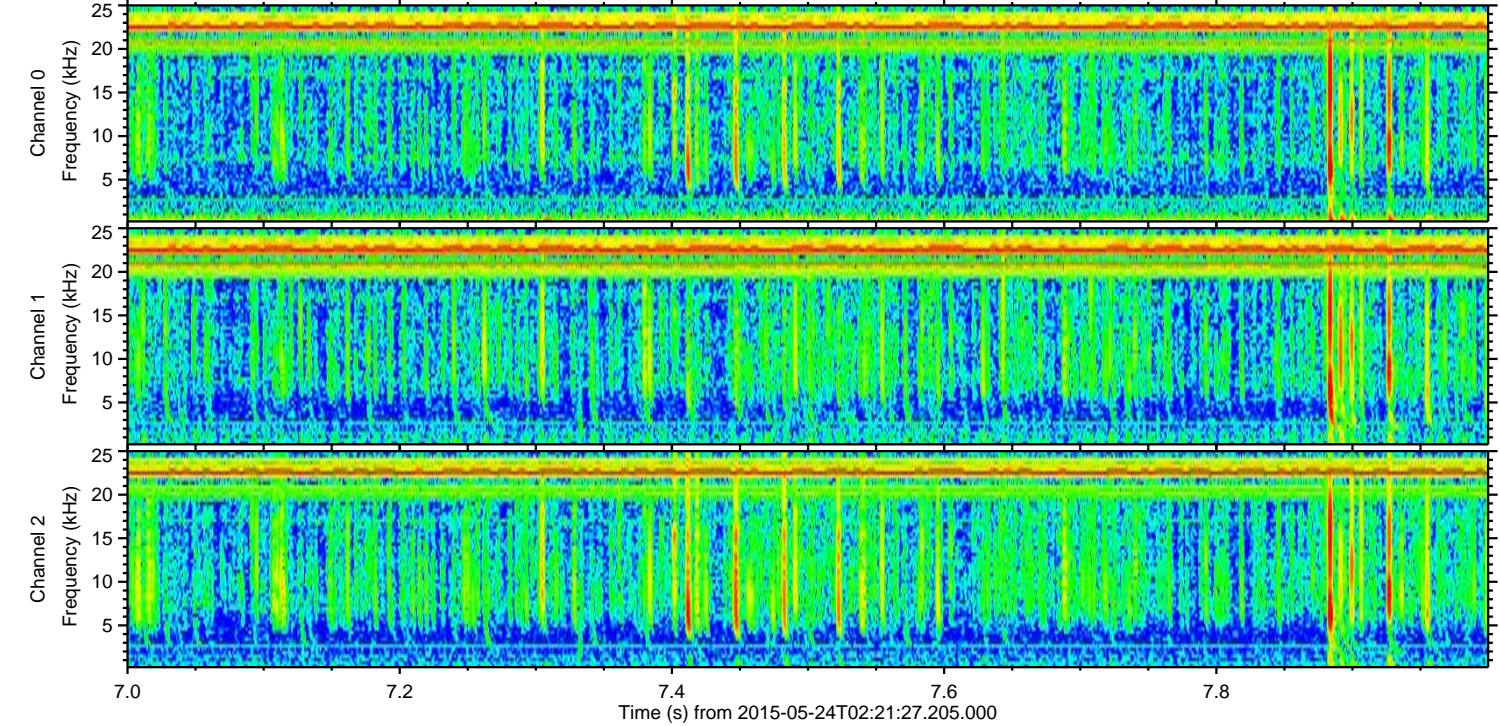
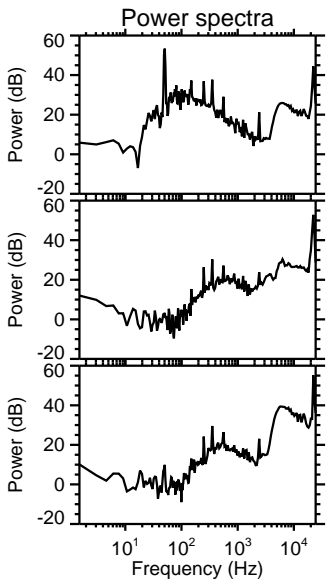
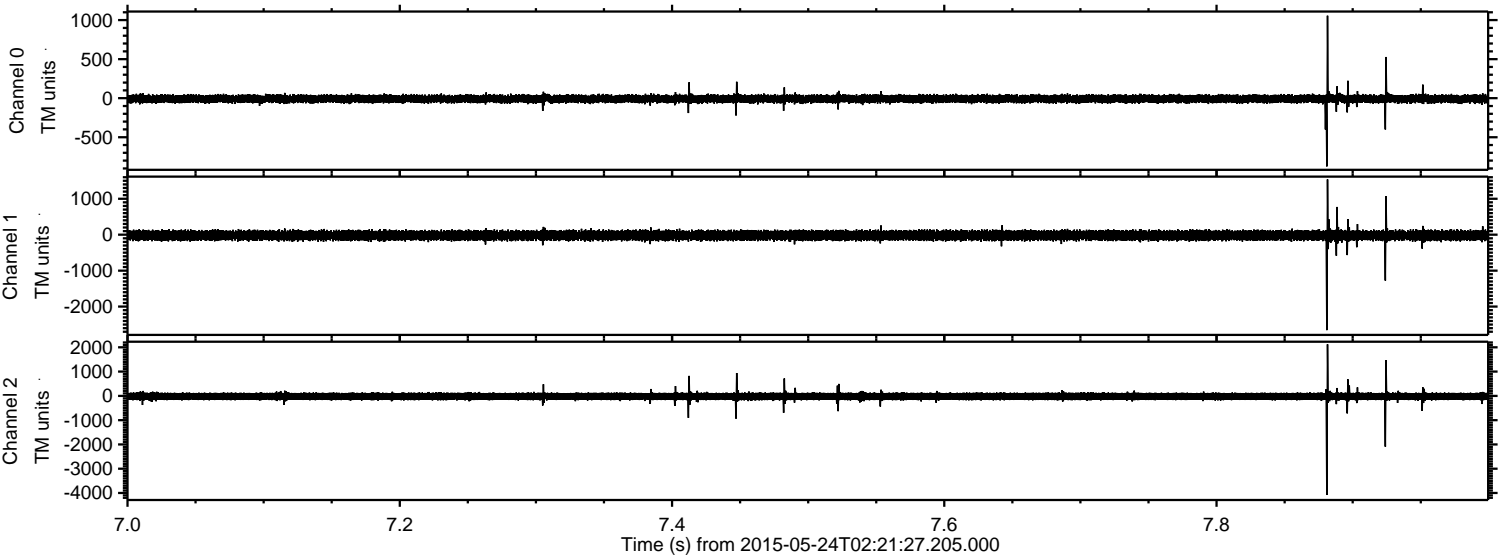

ELMAVAN 3D WAVEFORMS (Measured data sampled at 50 kHz) 49784 packets of 144 samples from 2015-05-24T02:21:27.205.000. Part 140/144

Processed Sun May 24 04:28:21 2015 by ELM ver.2012-10-06 from 001__elm20150524_022126__dat00.bin

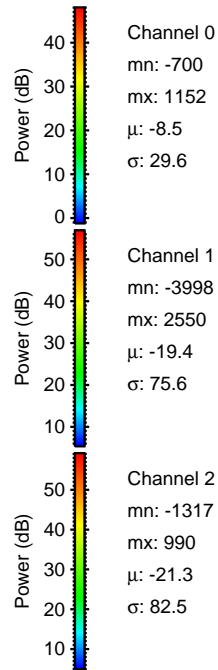
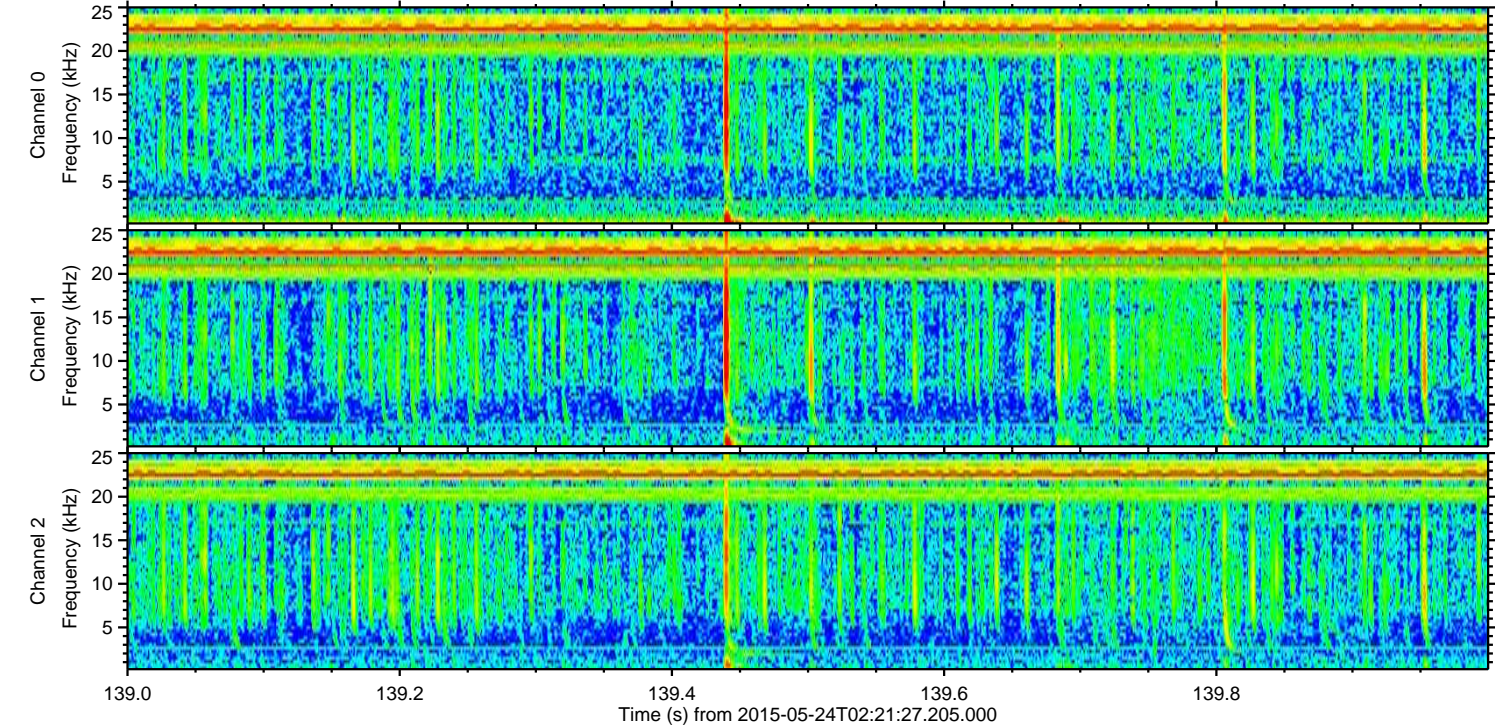
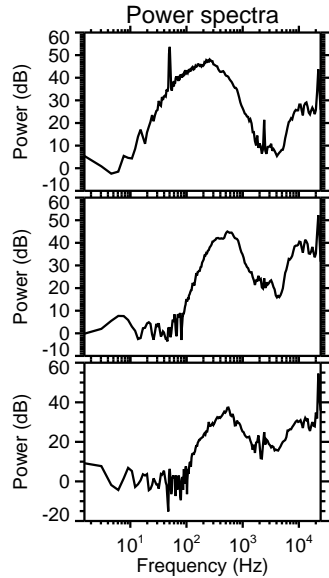
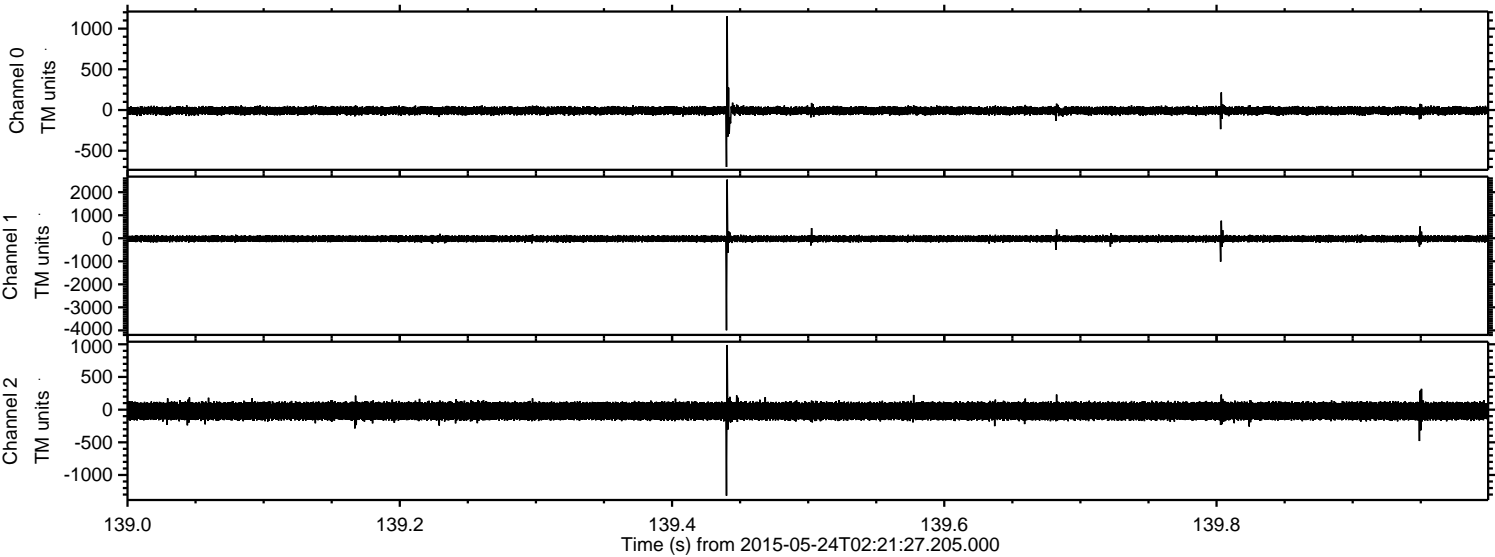

Processed Sun May 24 04:28:22 2015 by ELM ver.2012-10-06 from 001__elm20150524_022126__dat00.bin

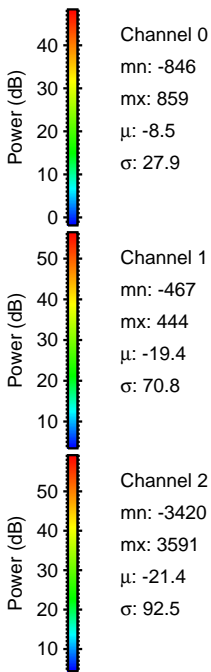
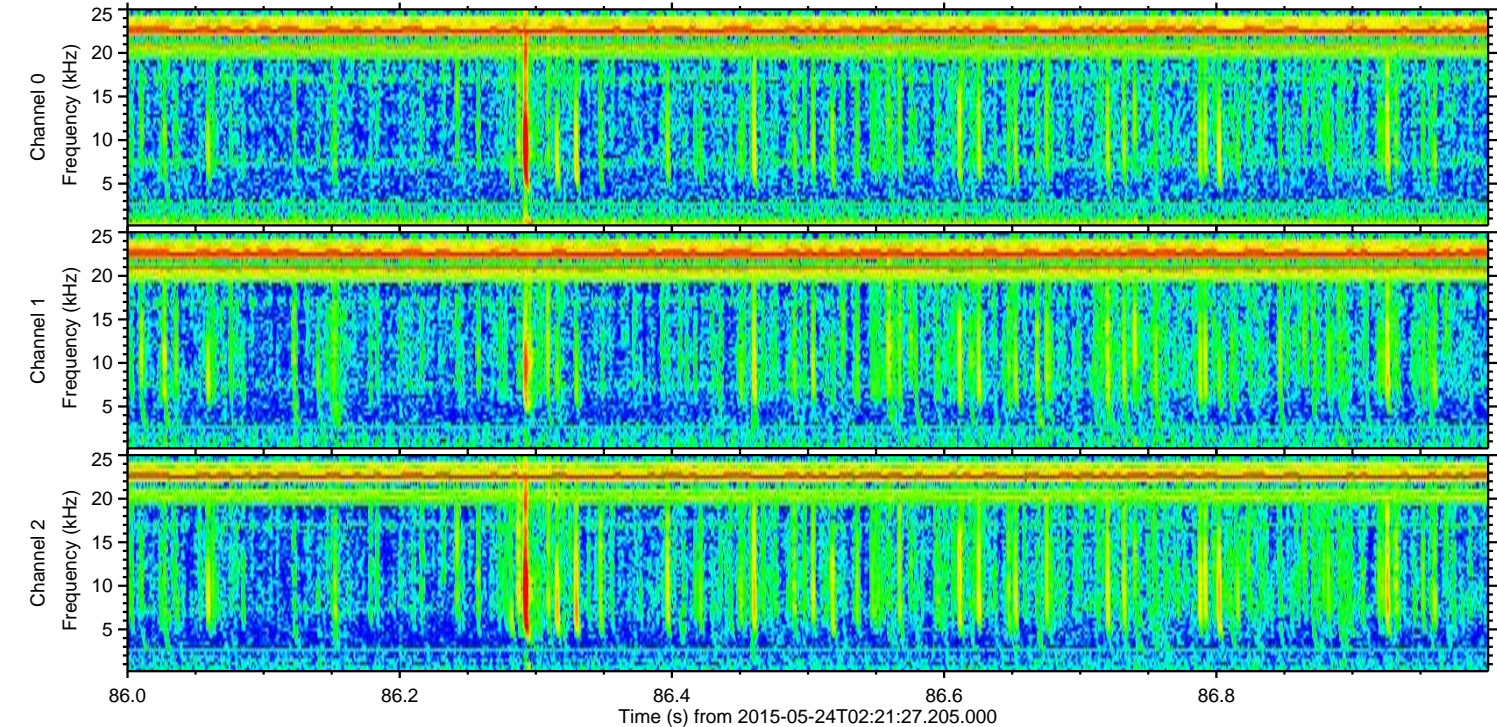
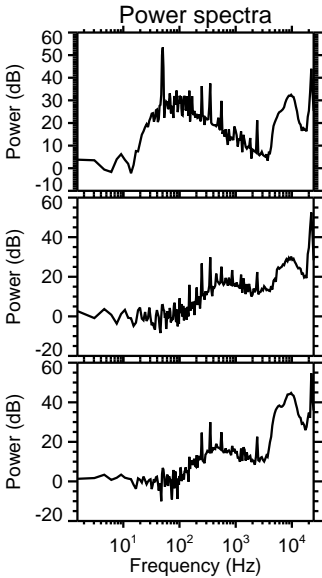
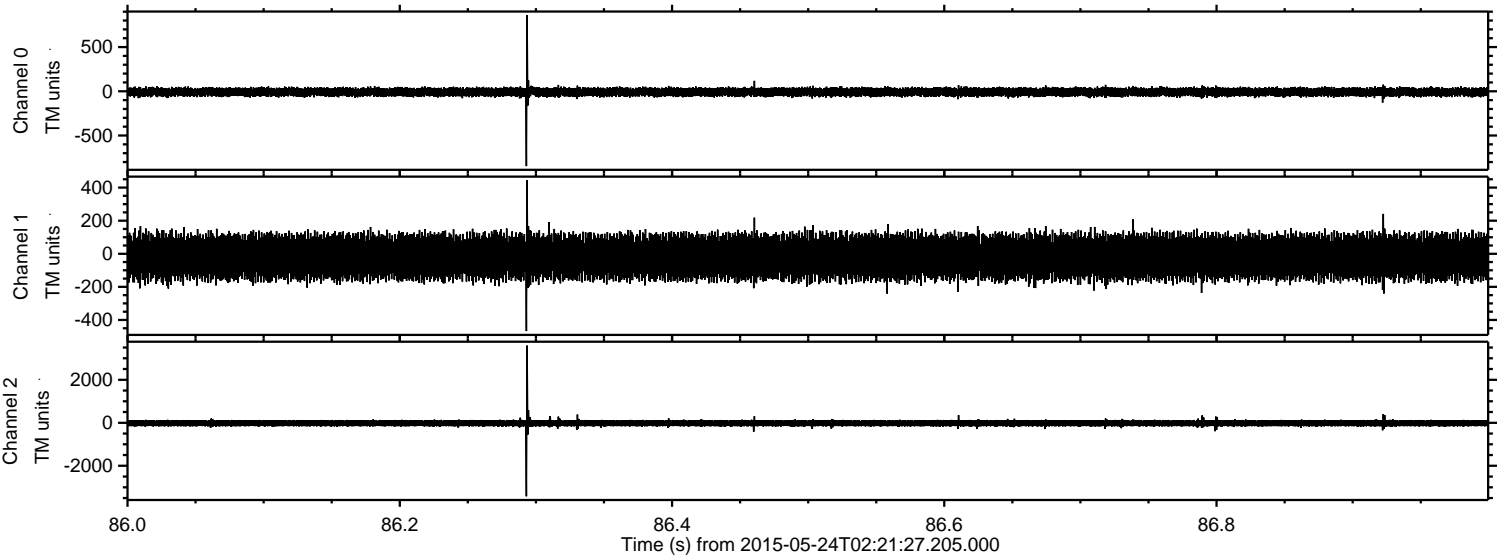

ELMAVAN 3D WAVEFORMS (Measured data sampled at 50 kHz) 49784 packets of 144 samples from 2015-05-24T02:21:27.205.000. Part 116/144

Processed Sun May 24 04:28:23 2015 by ELM ver.2012-10-06 from 001__elm20150524_022126__dat00.bin

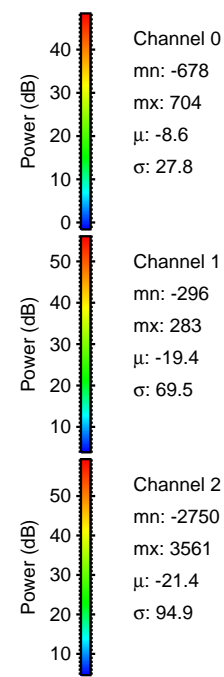
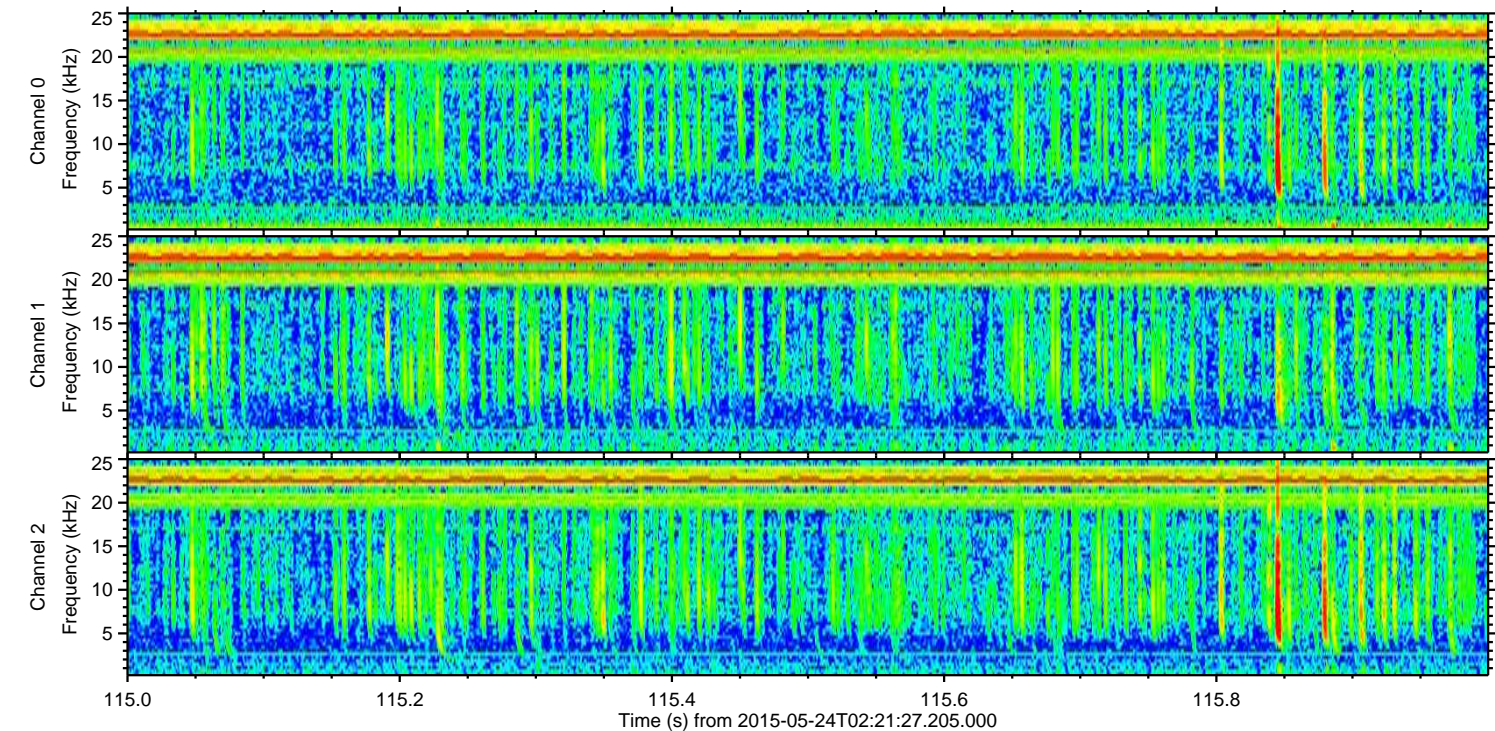
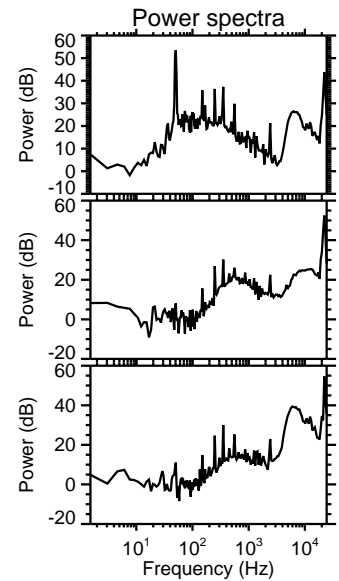
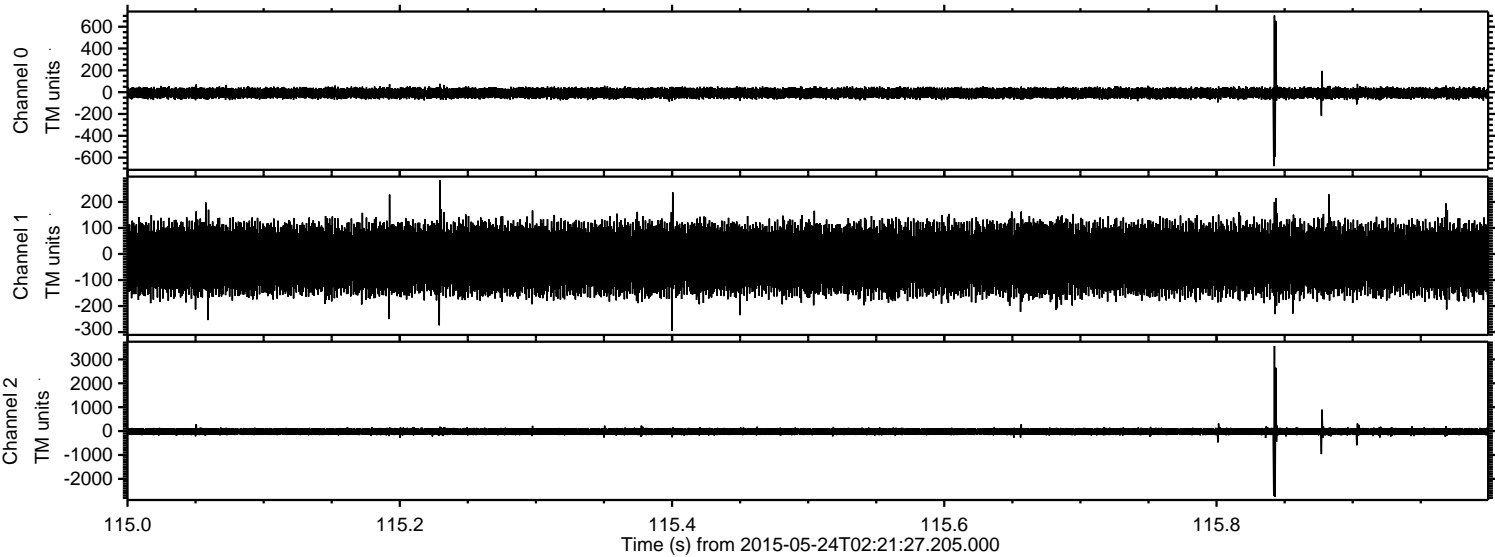

Processed Sun May 24 04:28:24 2015 by ELM ver.2012-10-06 from 001__elm20150524_022126__dat00.bin

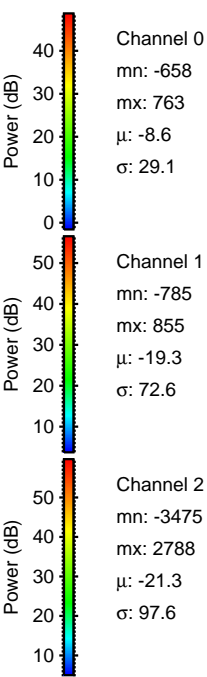
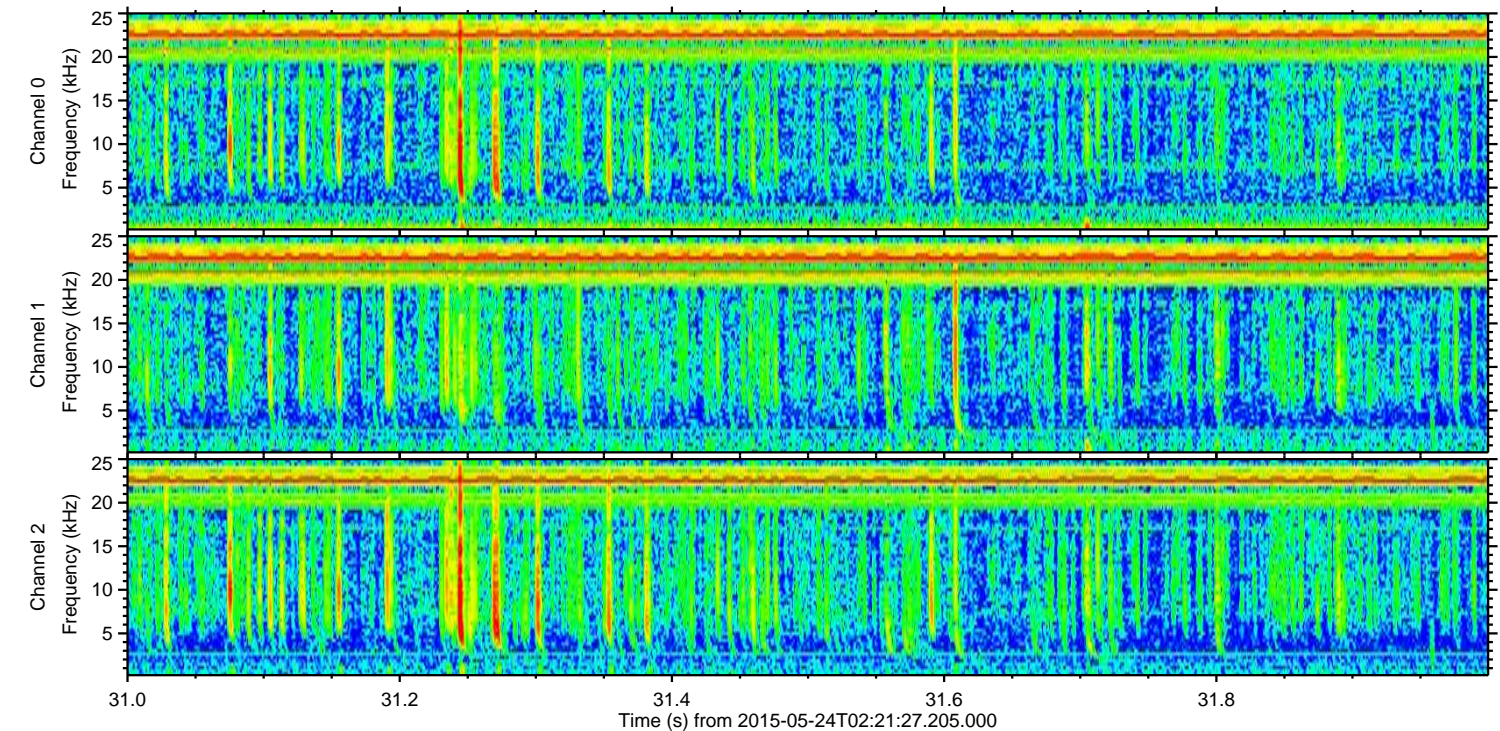
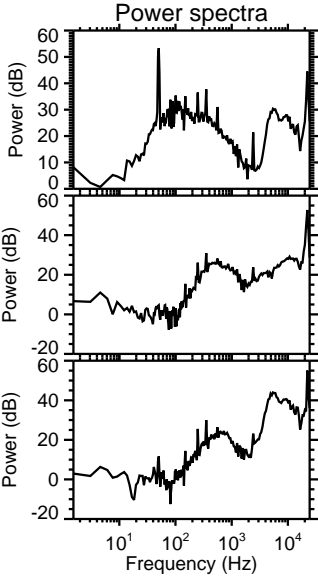
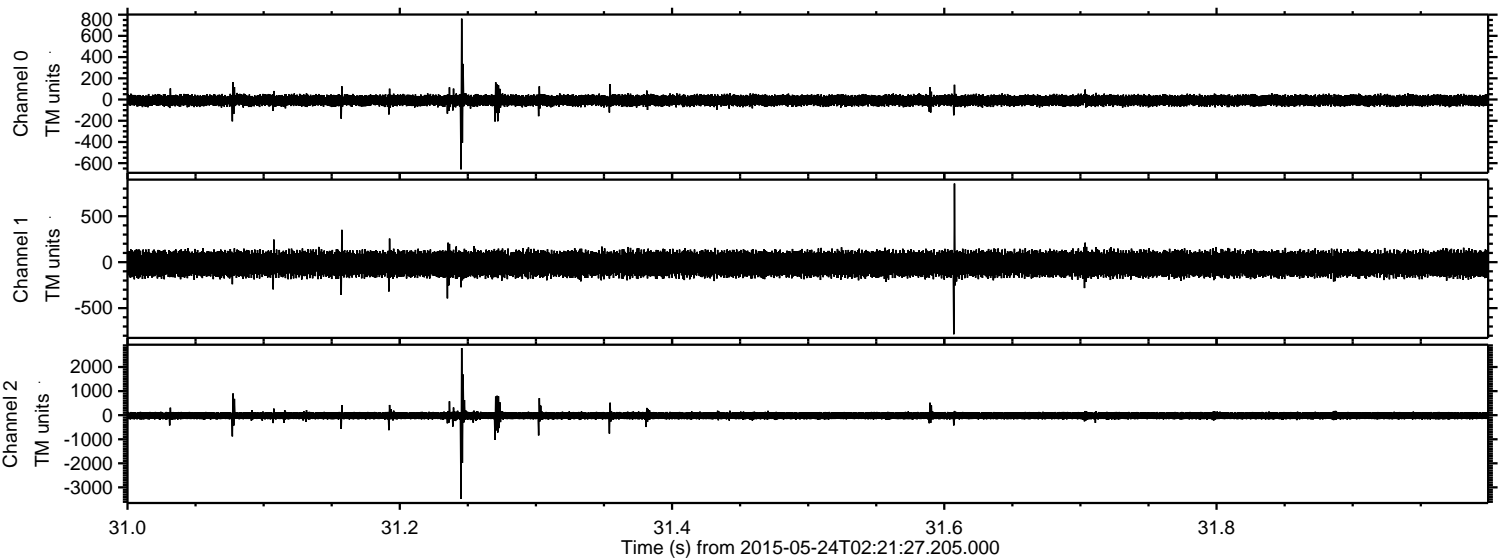

Channel 0
mn: -658
mx: 763
 μ : -8.6
 σ : 29.1

Channel 1
mn: -785
mx: 855
 μ : -19.3
 σ : 72.6

Channel 2
mn: -3475
mx: 2788
 μ : -21.3
 σ : 97.6

Processed Sun May 24 04:28:25 2015 by ELM ver.2012-10-06 from 001__elm20150524_022126__dat00.bin

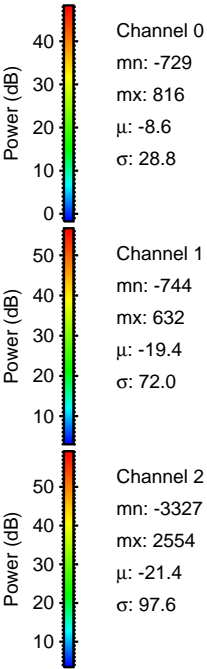
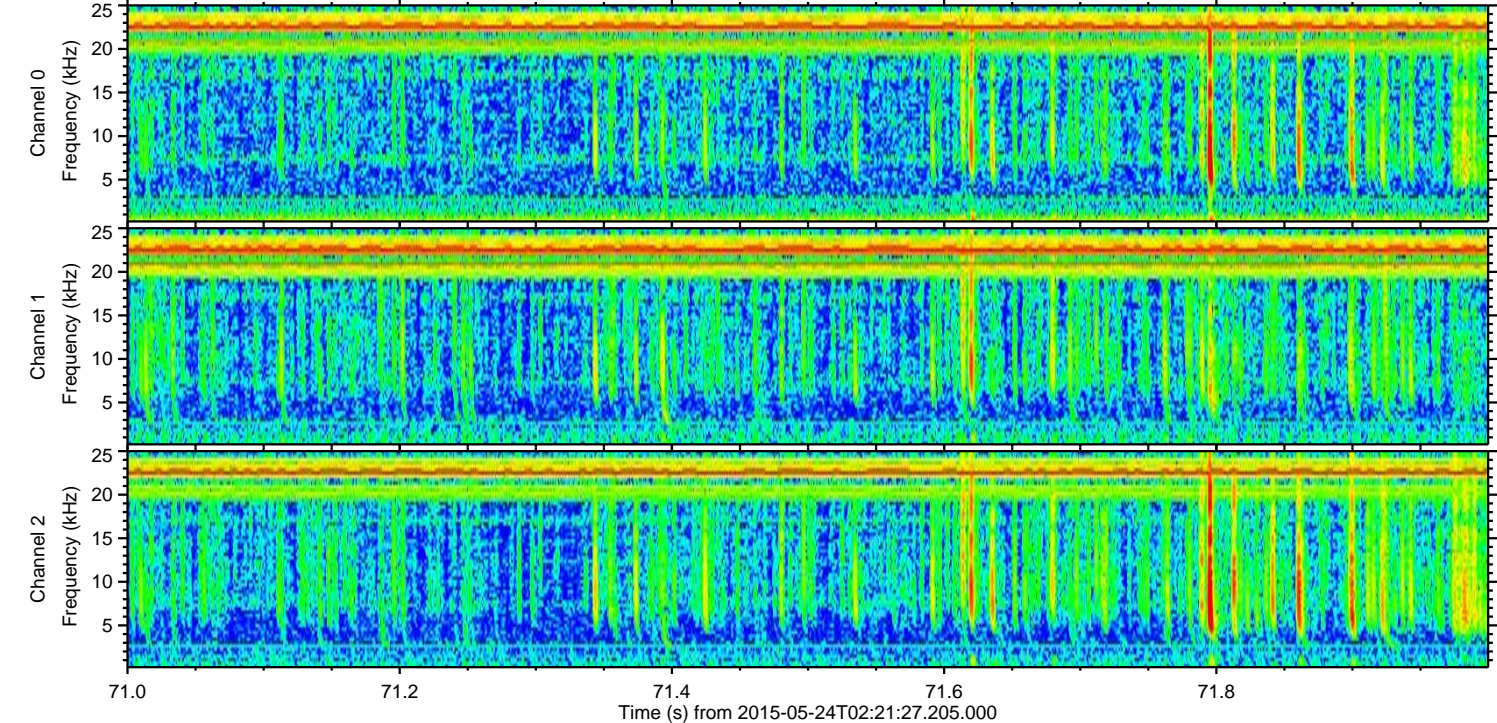
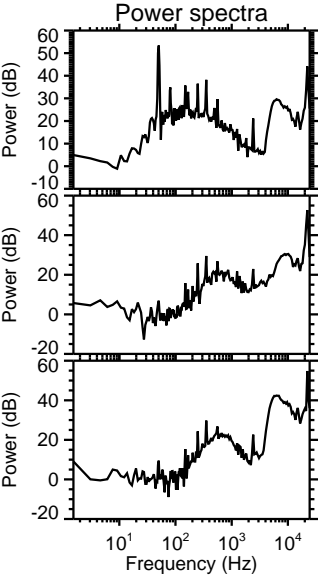
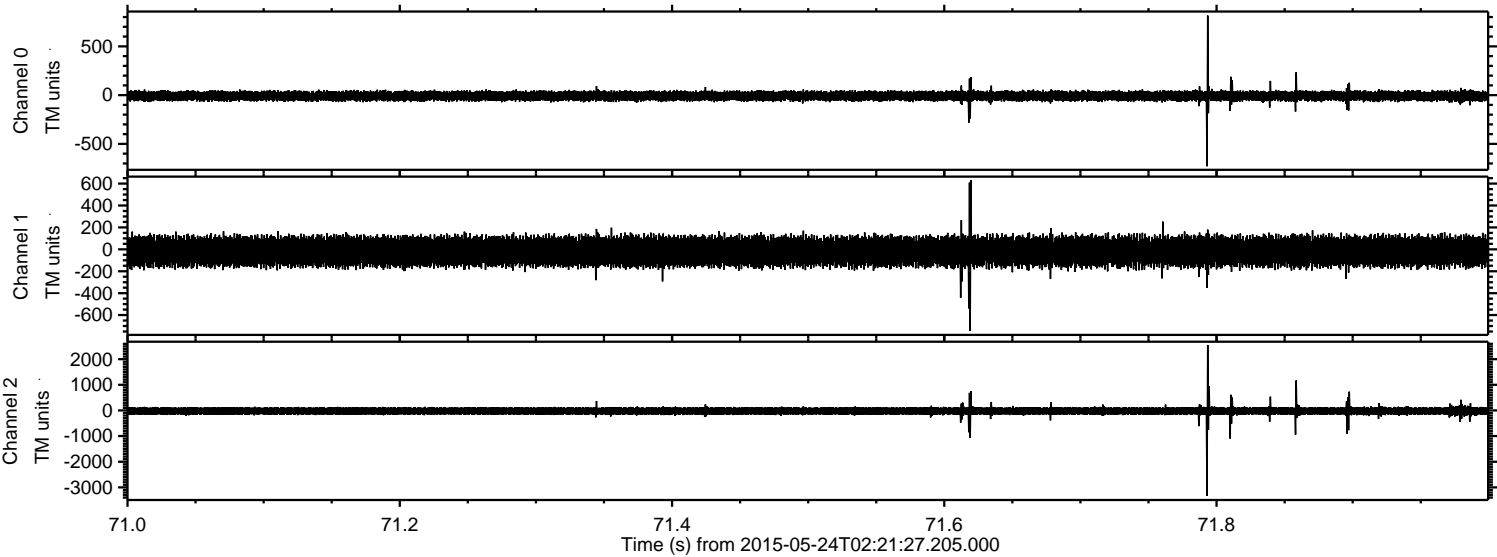

Processed Sun May 24 04:28:26 2015 by ELM ver.2012-10-06 from 001__elm20150524_022126__dat00.bin

