

ELMAVAN 3D WAVEFORMS (Measured data sampled at 50 kHz) 49611 packets of 144 samples from 2015-05-23T06:40:46.841.000.

Processed Sat May 23 08:47:52 2015 by ELM ver.2012-10-06 from 001__elm20150523_064045__dat00.bin

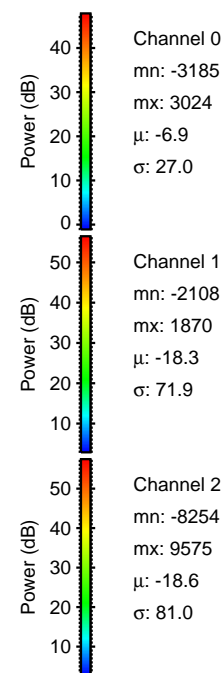

Processed Sat May 23 08:48:07 2015 by ELM ver.2012-10-06 from 001__elm20150523_064045__dat00.bin

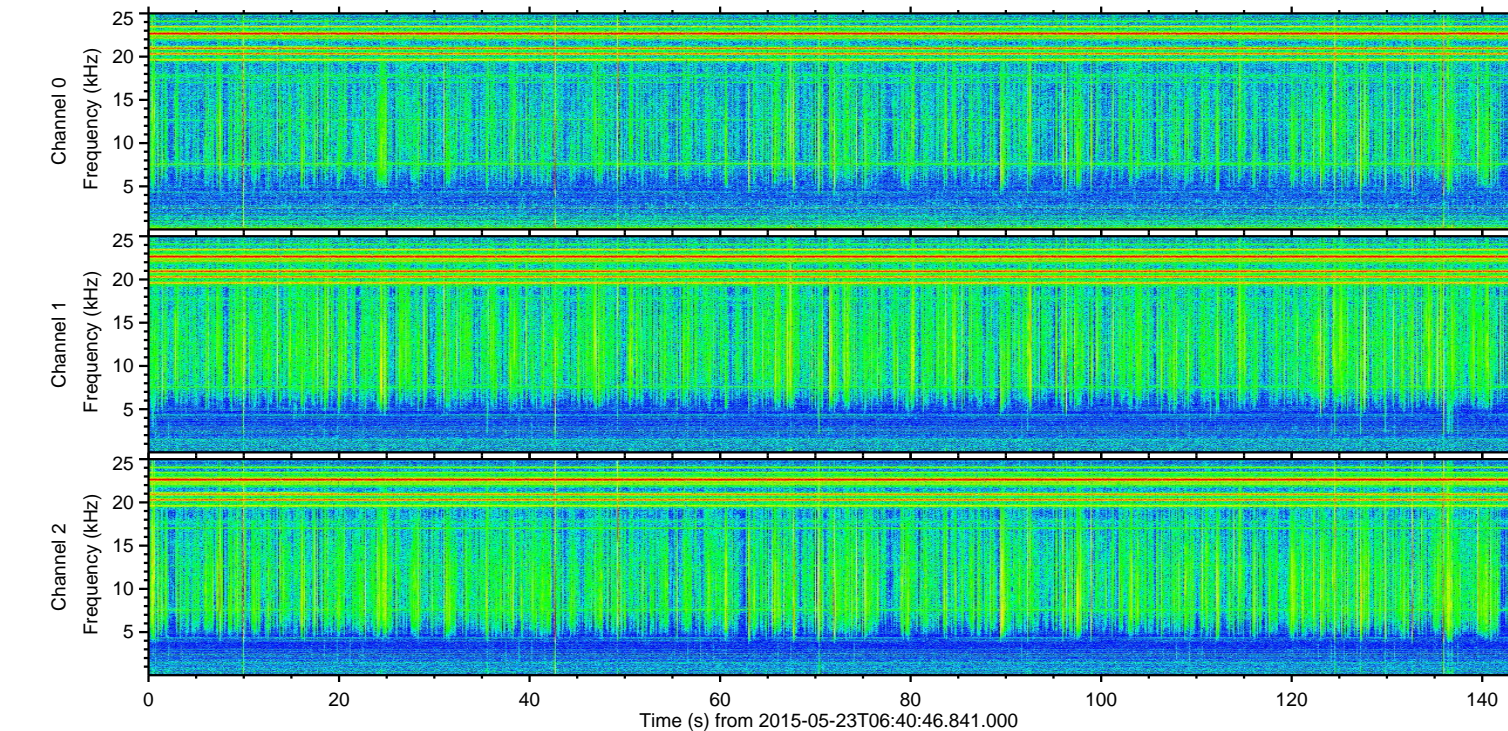
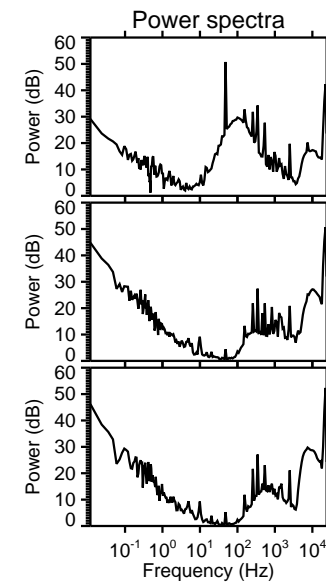
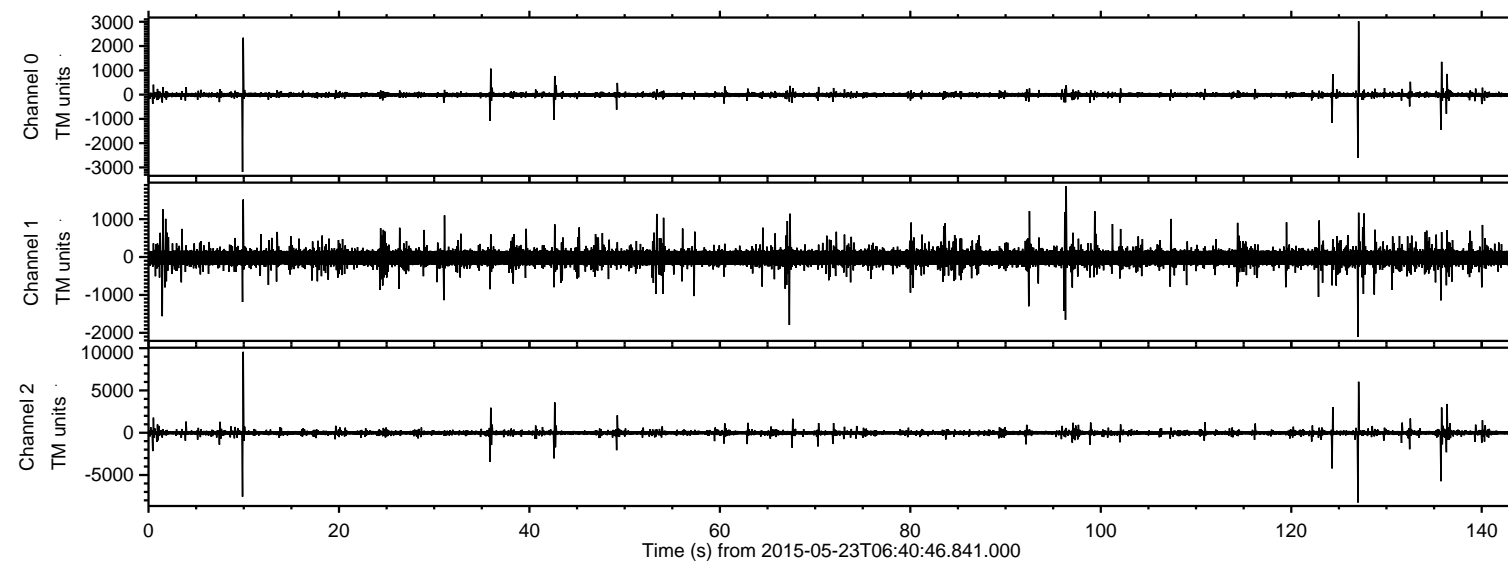
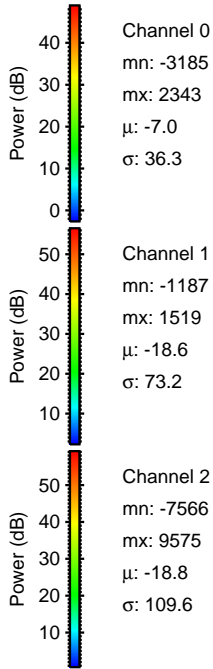
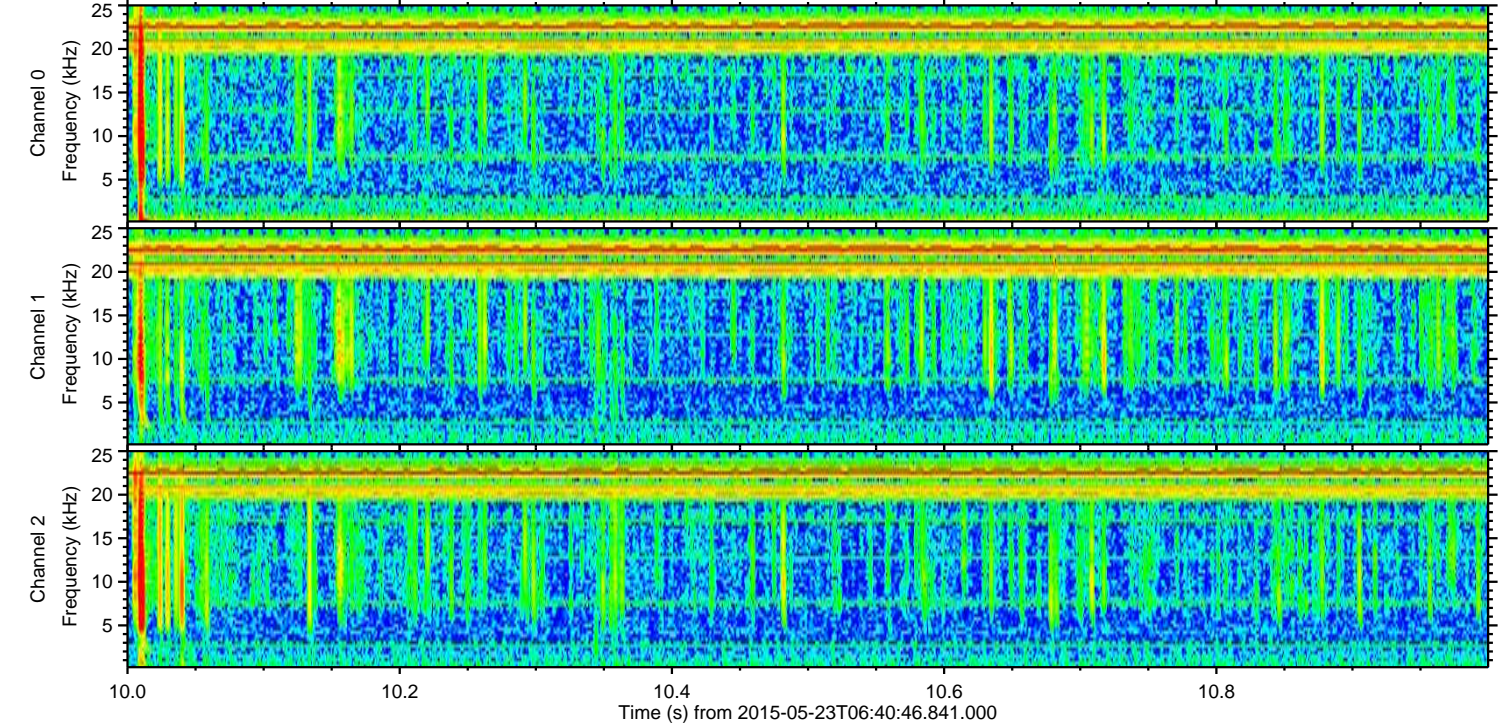
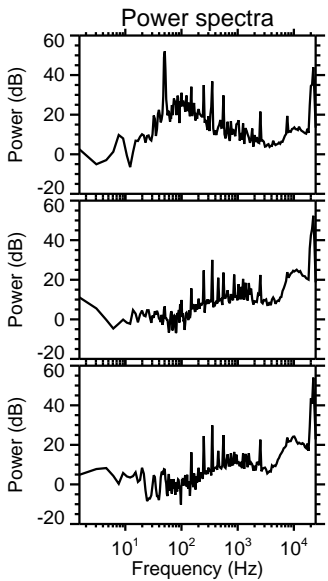
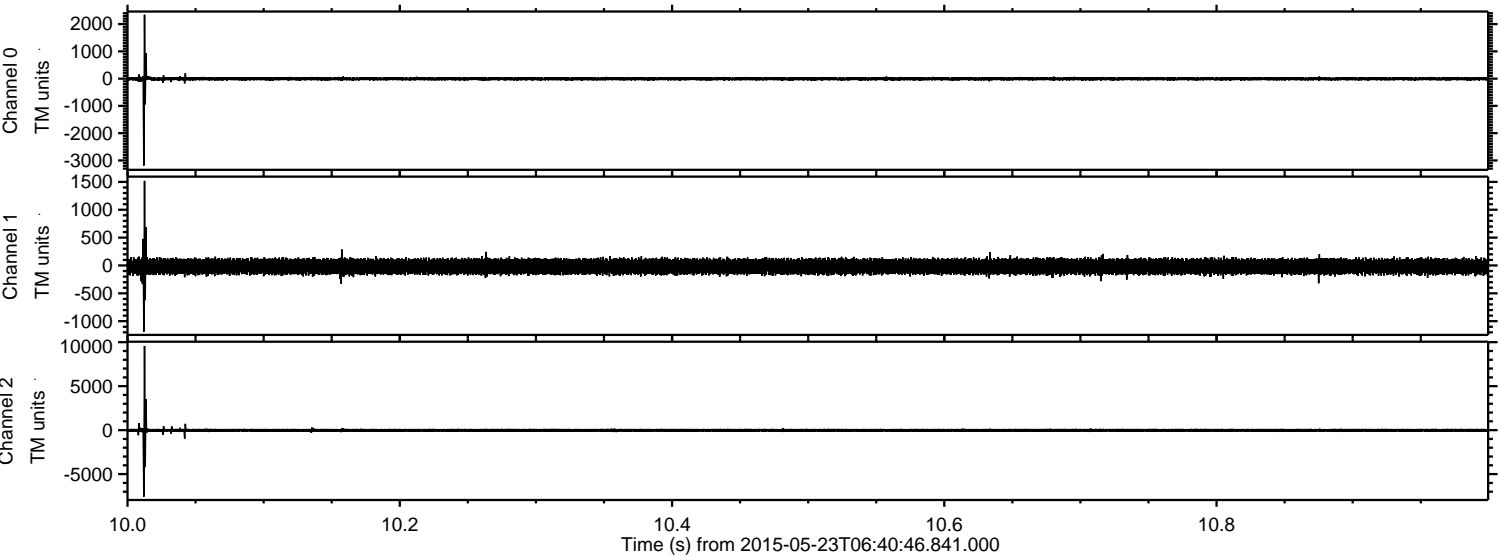

ELMAVAN 3D WAVEFORMS (Measured data sampled at 50 kHz) 49611 packets of 144 samples from 2015-05-23T06:40:46.841.000. Part 128/143

Processed Sat May 23 08:48:08 2015 by ELM ver.2012-10-06 from 001__elm20150523_064045__dat00.bin

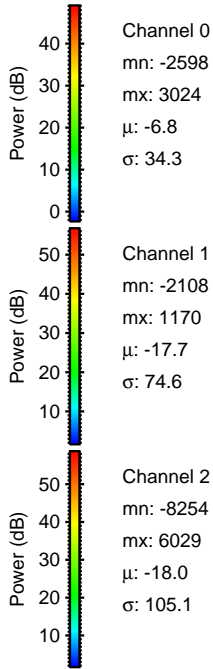
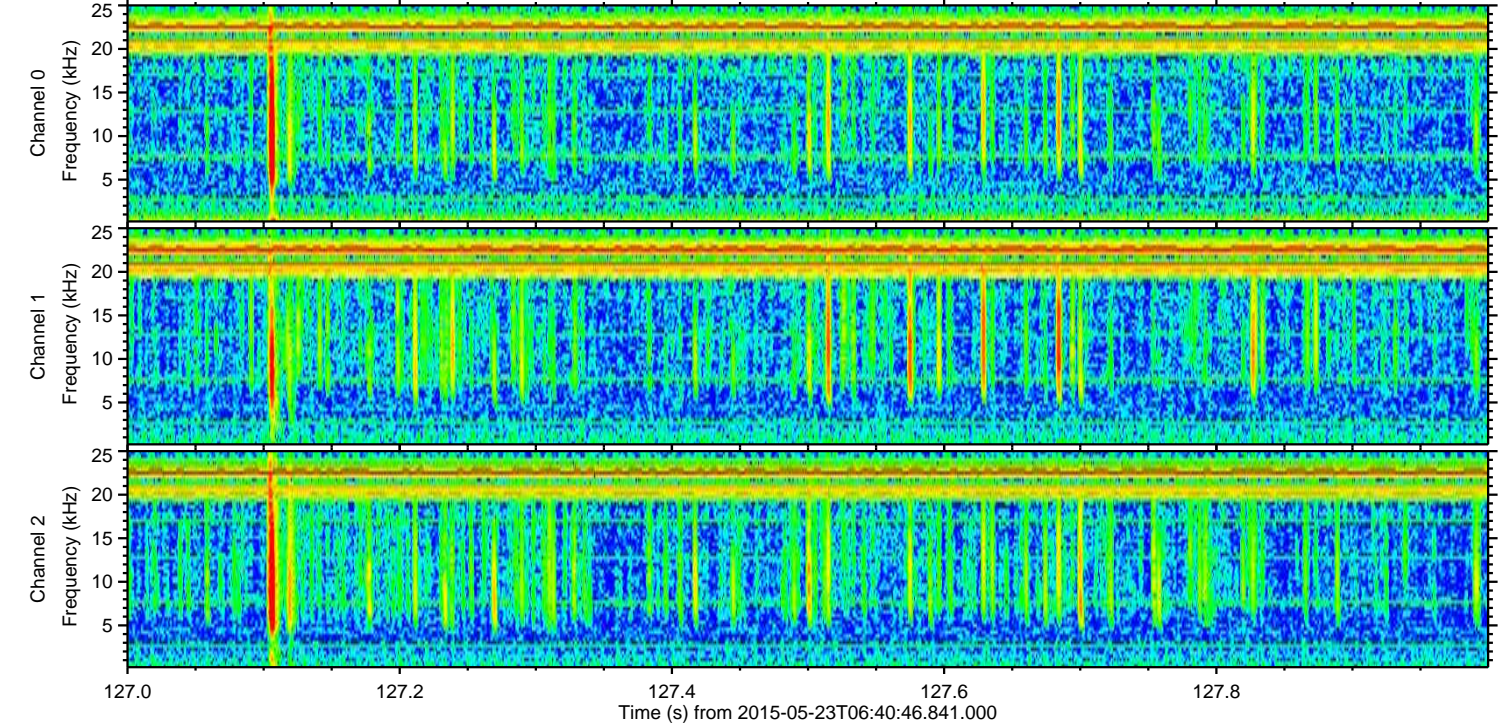
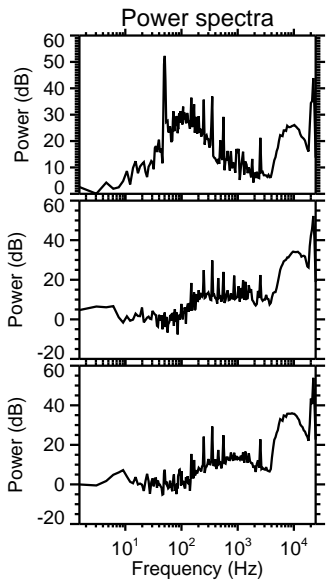
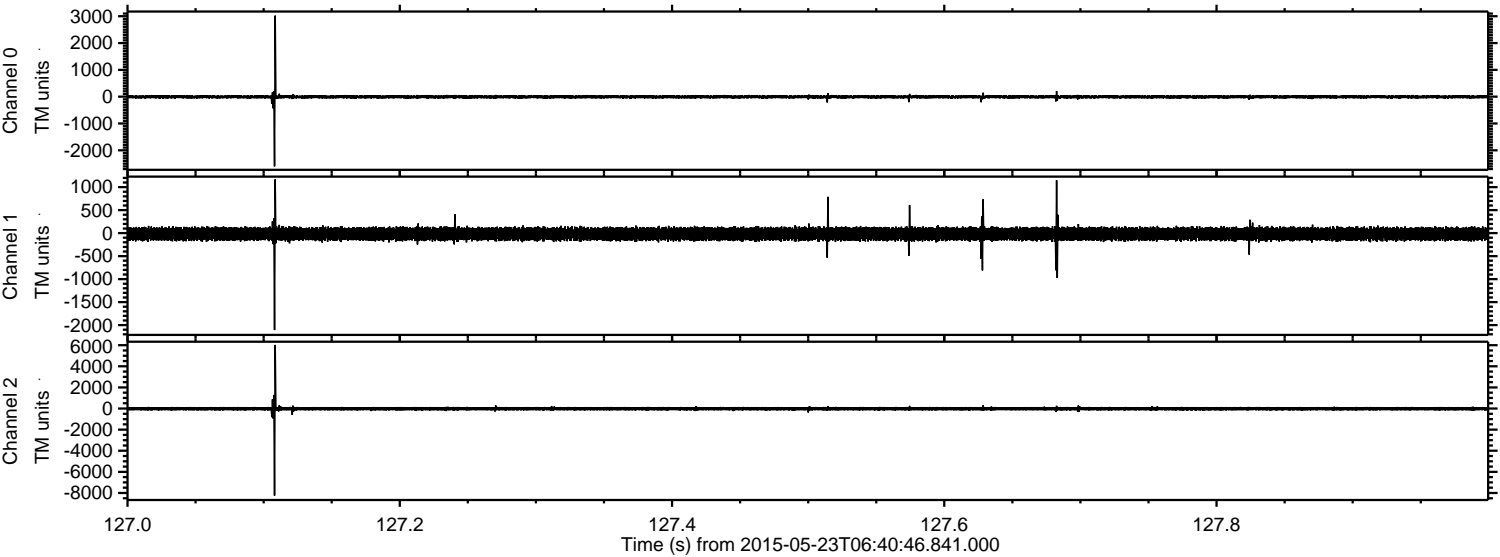

Channel 0
mn: -2598
mx: 3024
 μ : -6.8
 σ : 34.3

Channel 1
mn: -2108
mx: 1170
 μ : -17.7
 σ : 74.6

Channel 2
mn: -8254
mx: 6029
 μ : -18.0
 σ : 105.1

ELMAVAN 3D WAVEFORMS (Measured data sampled at 50 kHz) 49611 packets of 144 samples from 2015-05-23T06:40:46.841.000. Part 136/143

Processed Sat May 23 08:48:09 2015 by ELM ver.2012-10-06 from 001__elm20150523_064045__dat00.bin

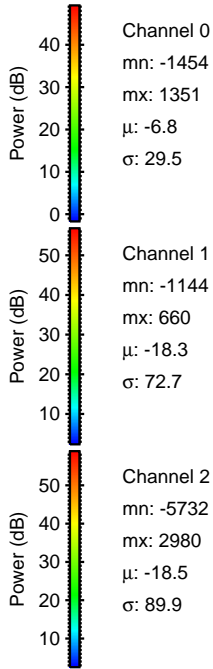
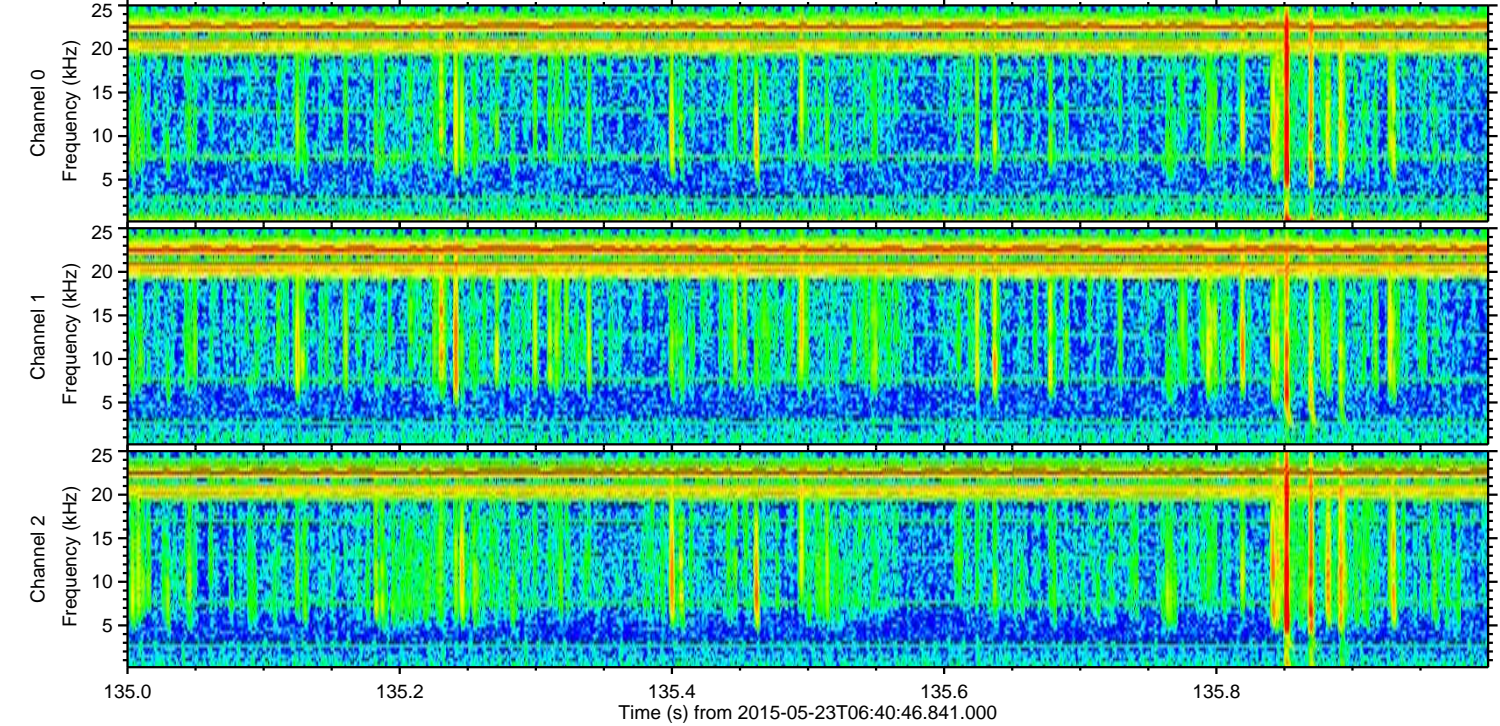
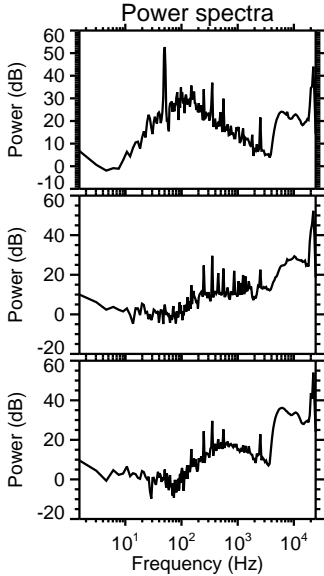
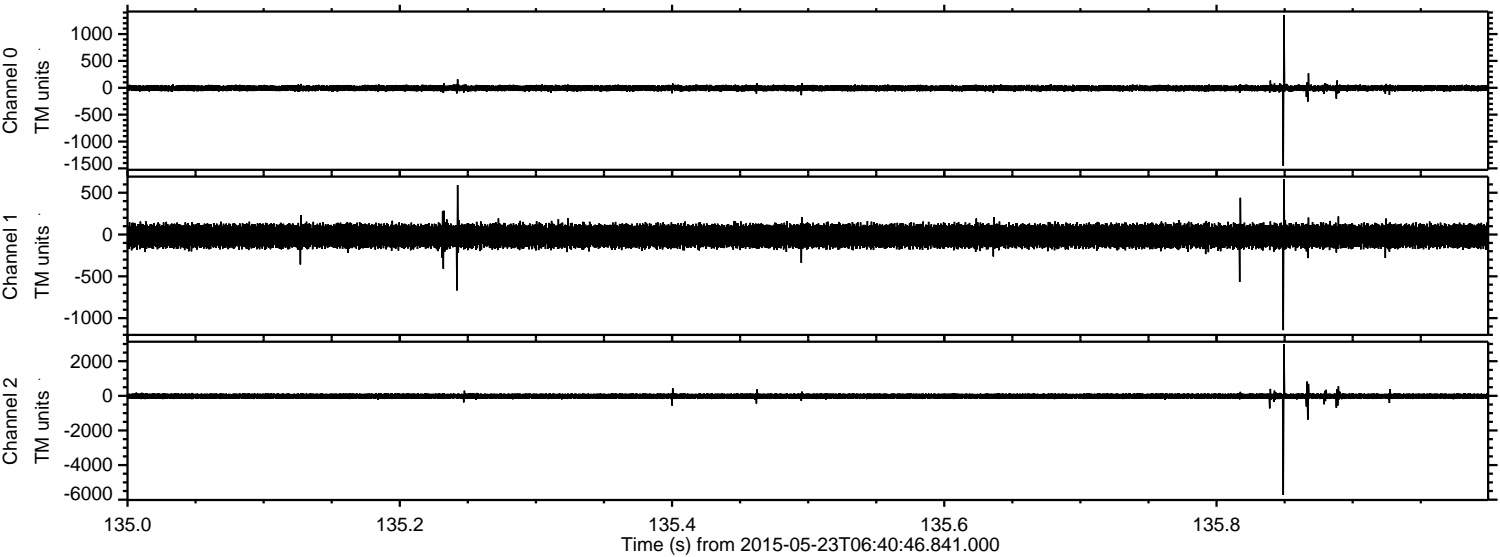

Channel 0
mn: -1454
mx: 1351
 μ : -6.8
 σ : 29.5

Channel 1
mn: -1144
mx: 660
 μ : -18.3
 σ : 72.7

Channel 2
mn: -5732
mx: 2980
 μ : -18.5
 σ : 89.9

ELMAVAN 3D WAVEFORMS (Measured data sampled at 50 kHz) 49611 packets of 144 samples from 2015-05-23T06:40:46.841.000. Part 125/143

Processed Sat May 23 08:48:10 2015 by ELM ver.2012-10-06 from 001__elm20150523_064045__dat00.bin

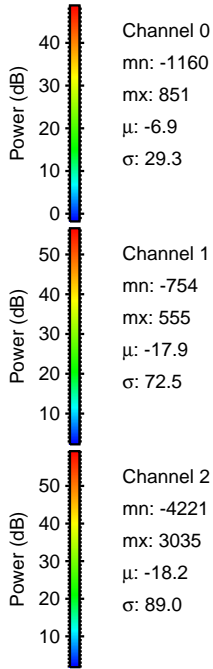
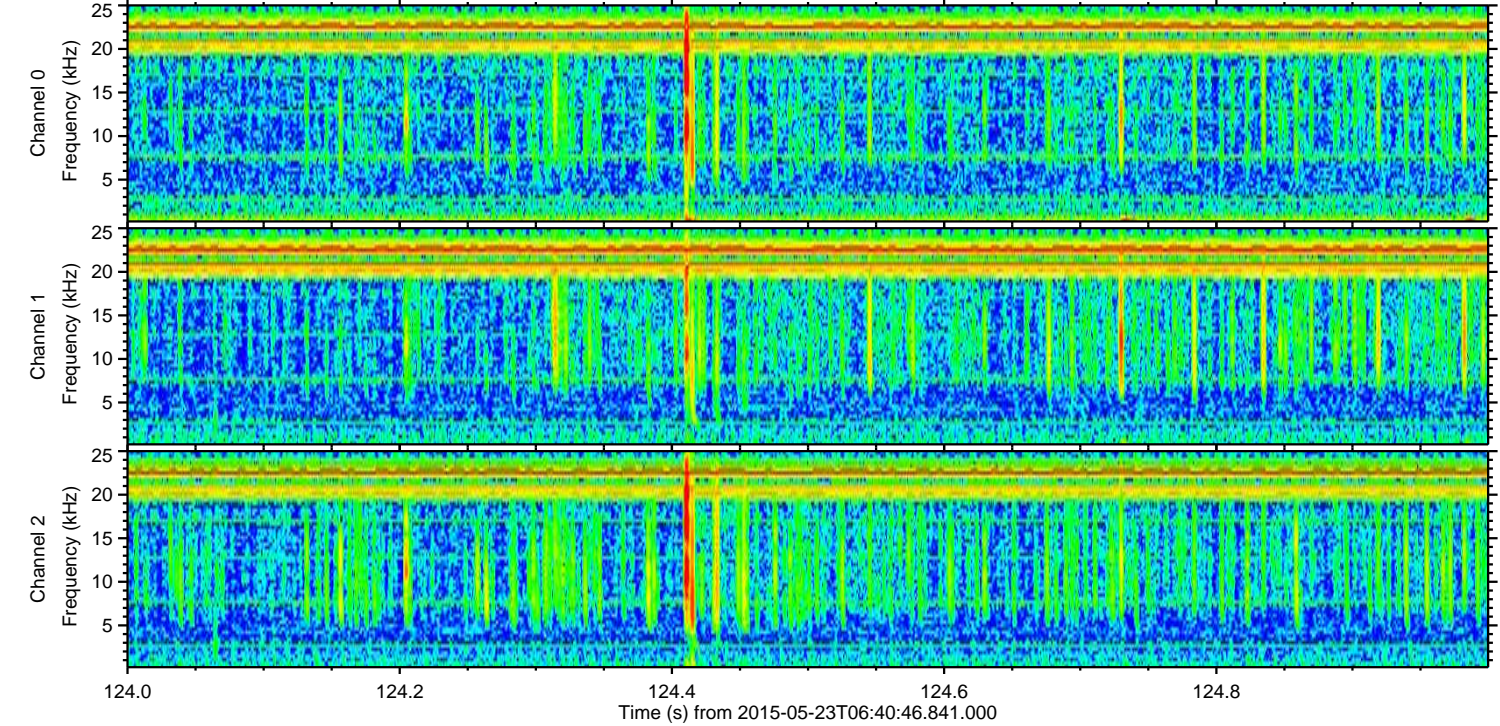
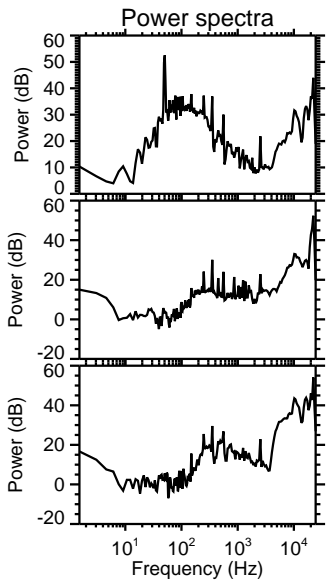
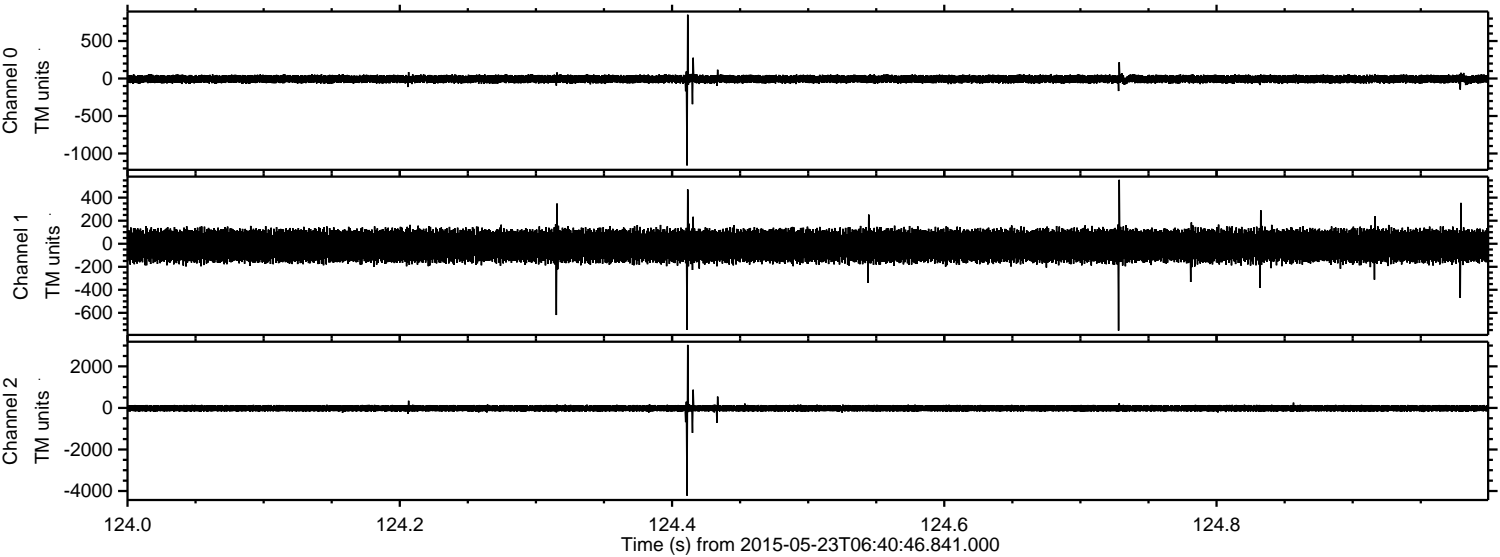

ELMAVAN 3D WAVEFORMS (Measured data sampled at 50 kHz) 49611 packets of 144 samples from 2015-05-23T06:40:46.841.000. Part 43/143

Processed Sat May 23 08:48:12 2015 by ELM ver.2012-10-06 from 001__elm20150523_064045__dat00.bin

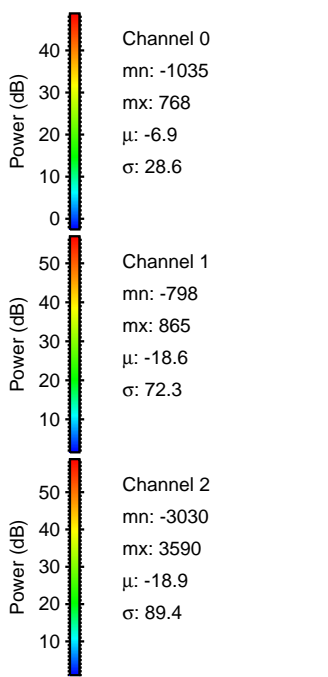
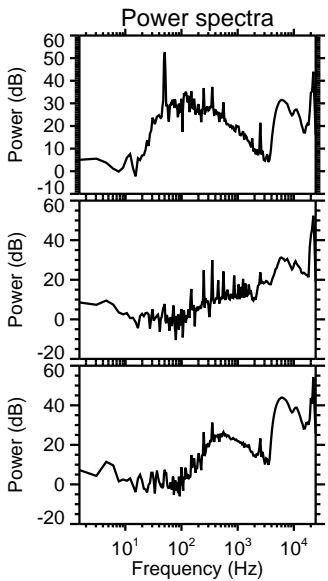
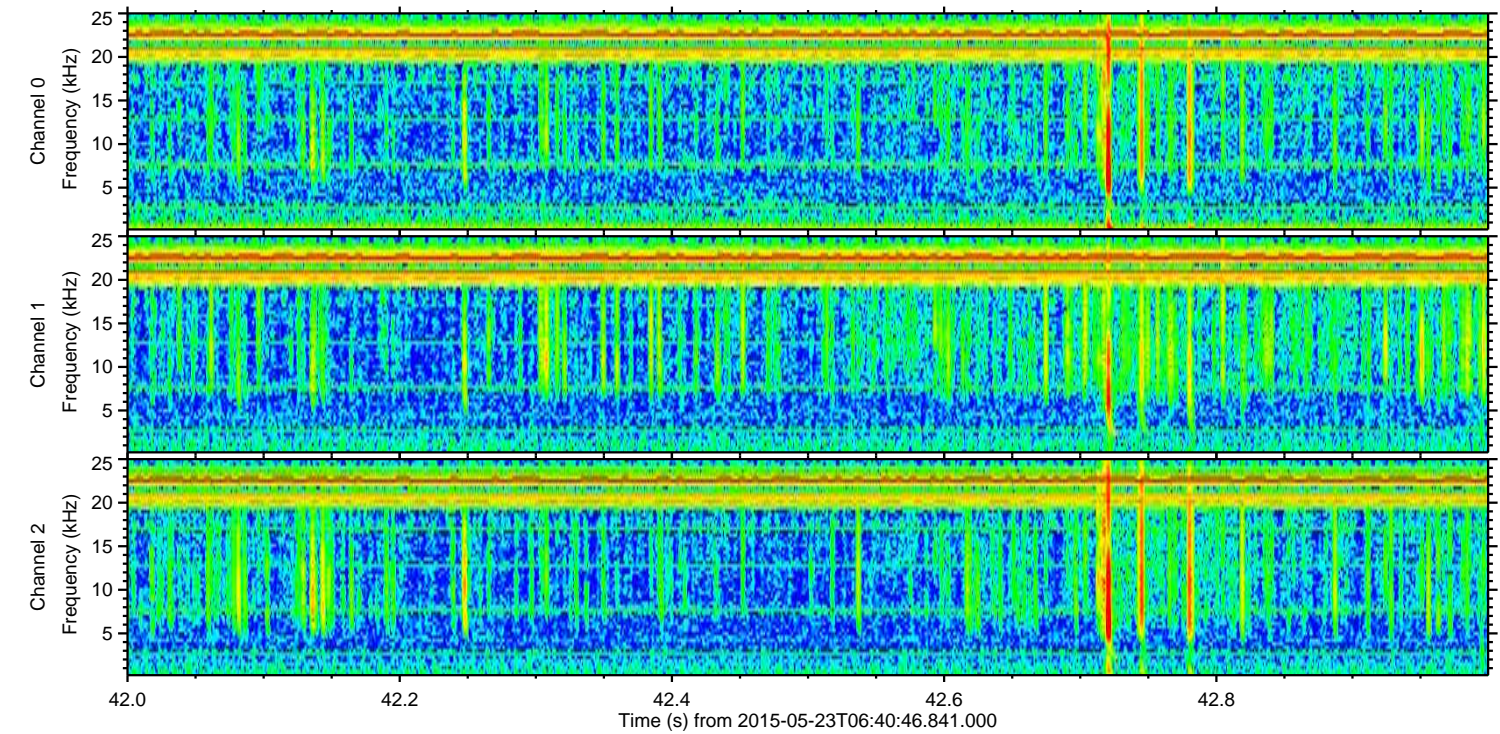
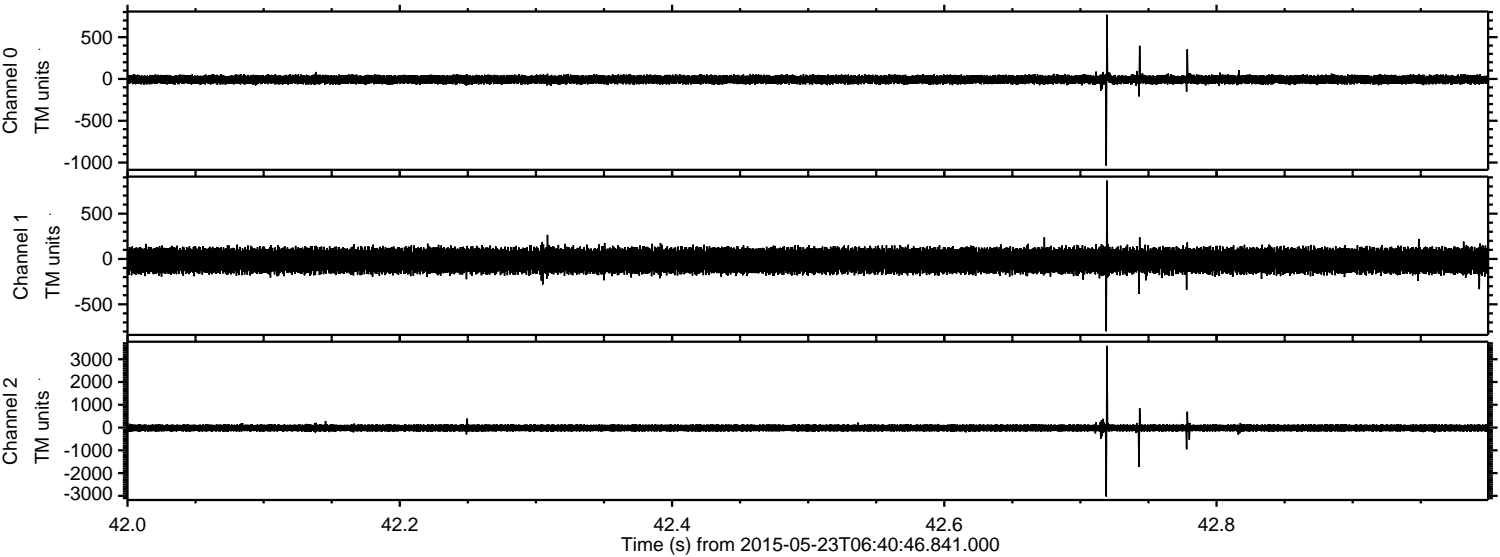

Channel 0
mn: -1035
mx: 768
 μ : -6.9
 σ : 28.6

Channel 1
mn: -798
mx: 865
 μ : -18.6
 σ : 72.3

Channel 2
mn: -3030
mx: 3590
 μ : -18.9
 σ : 89.4

Processed Sat May 23 08:48:13 2015 by ELM ver.2012-10-06 from 001__elm20150523_064045__dat00.bin

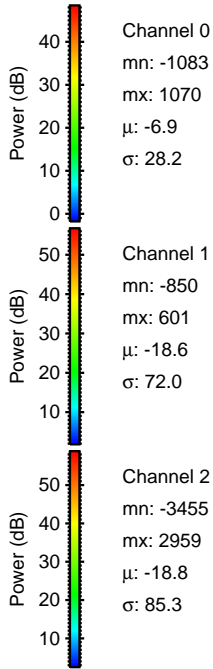
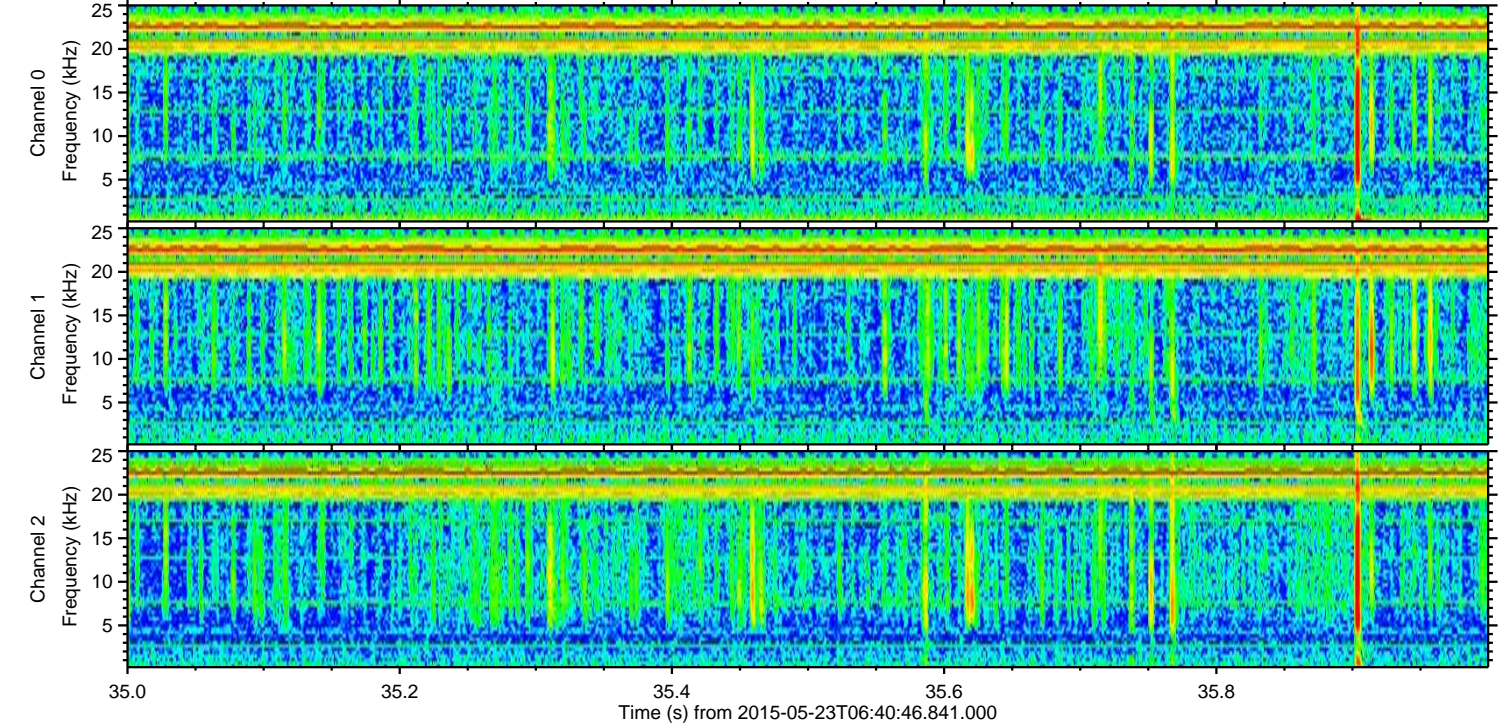
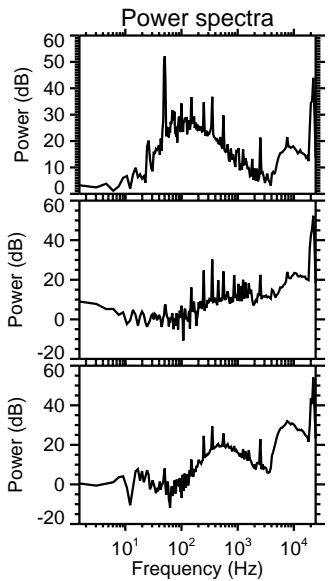
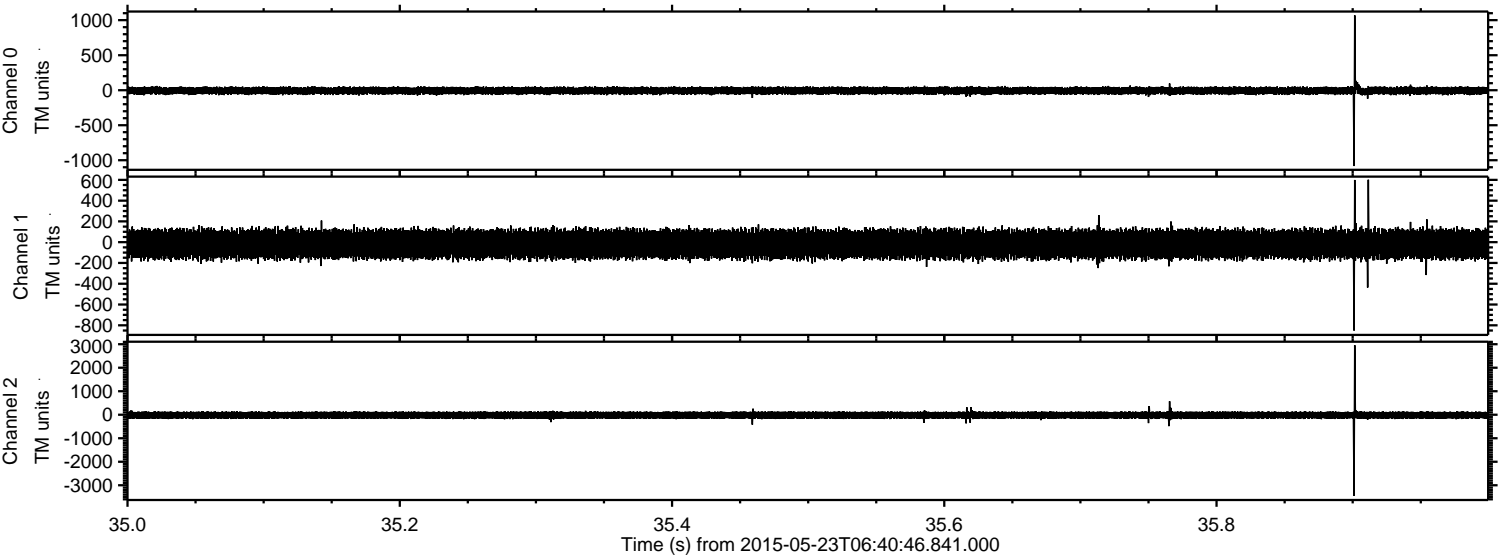

ELMAVAN 3D WAVEFORMS (Measured data sampled at 50 kHz) 49611 packets of 144 samples from 2015-05-23T06:40:46.841.000. Part 137/143

Processed Sat May 23 08:48:14 2015 by ELM ver.2012-10-06 from 001__elm20150523_064045__dat00.bin

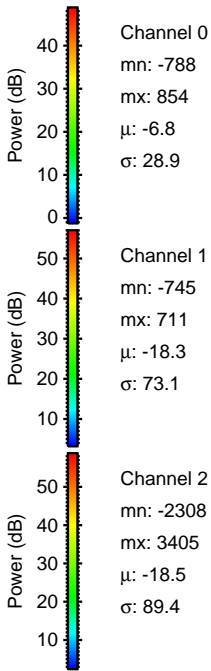
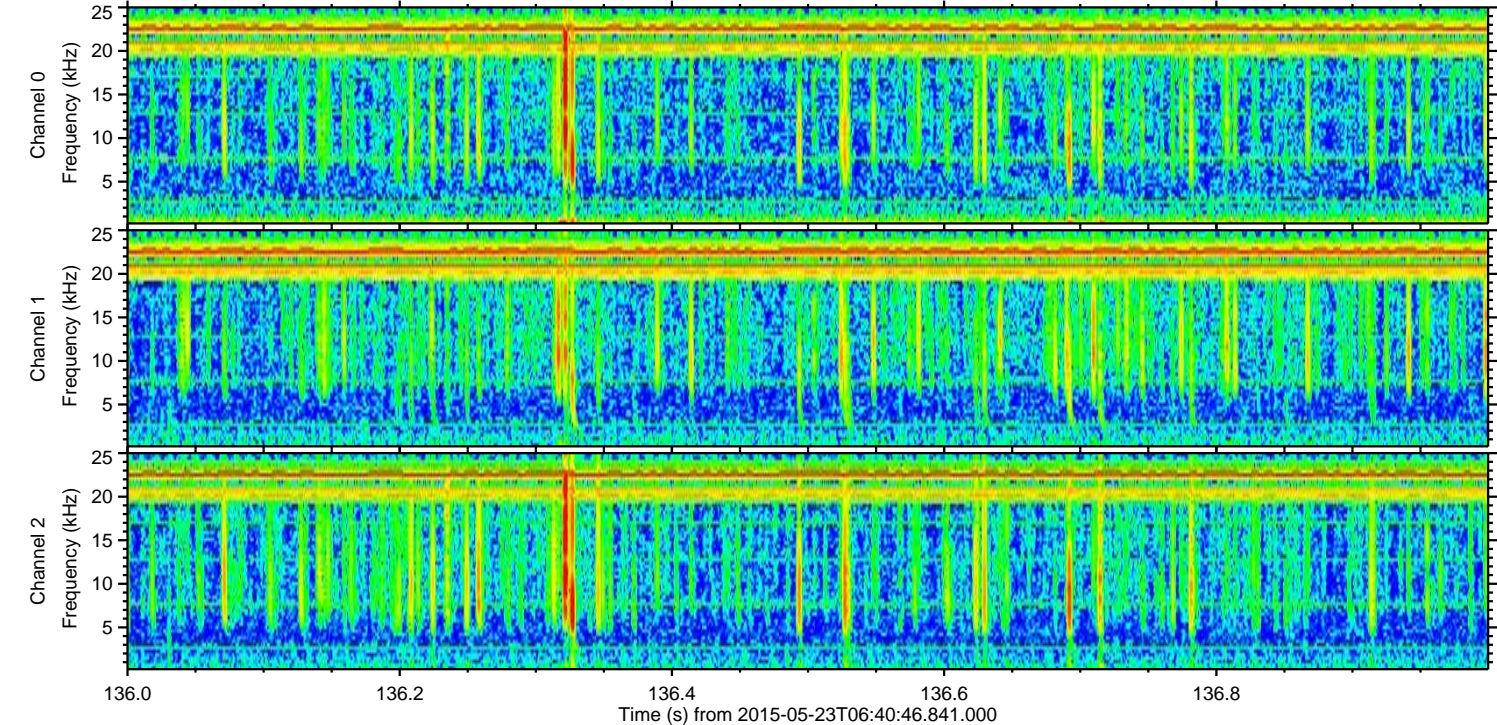
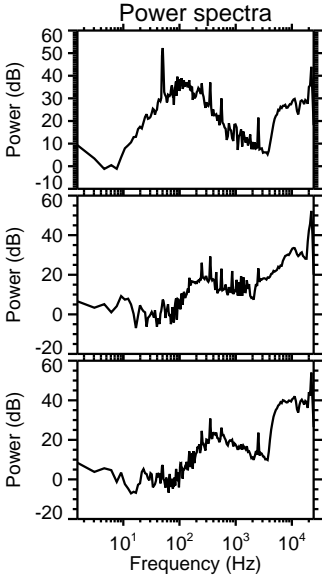
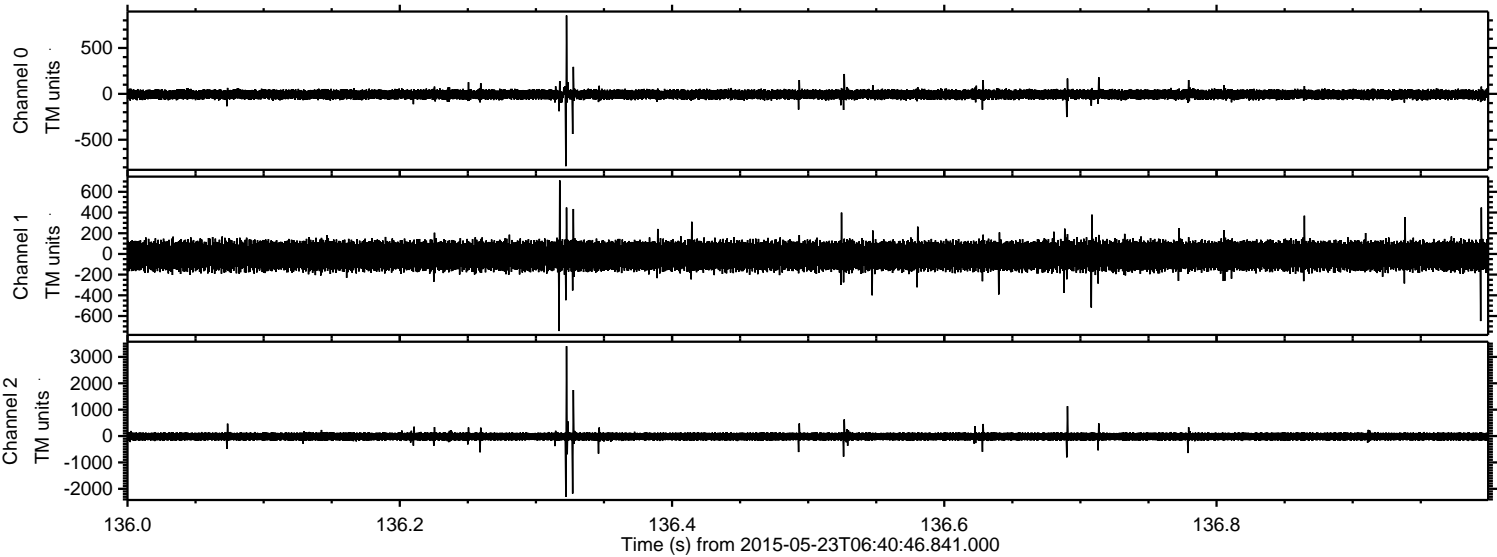

Channel 0
mn: -788
mx: 854
 μ : -6.8
 σ : 28.9

Channel 1
mn: -745
mx: 711
 μ : -18.3
 σ : 73.1

Channel 2
mn: -2308
mx: 3405
 μ : -18.5
 σ : 89.4

ELMAVAN 3D WAVEFORMS (Measured data sampled at 50 kHz) 49611 packets of 144 samples from 2015-05-23T06:40:46.841.000. Part 1/143

Processed Sat May 23 08:48:15 2015 by ELM ver.2012-10-06 from 001__elm20150523_064045__dat00.bin

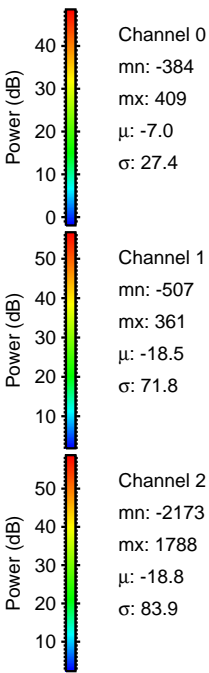
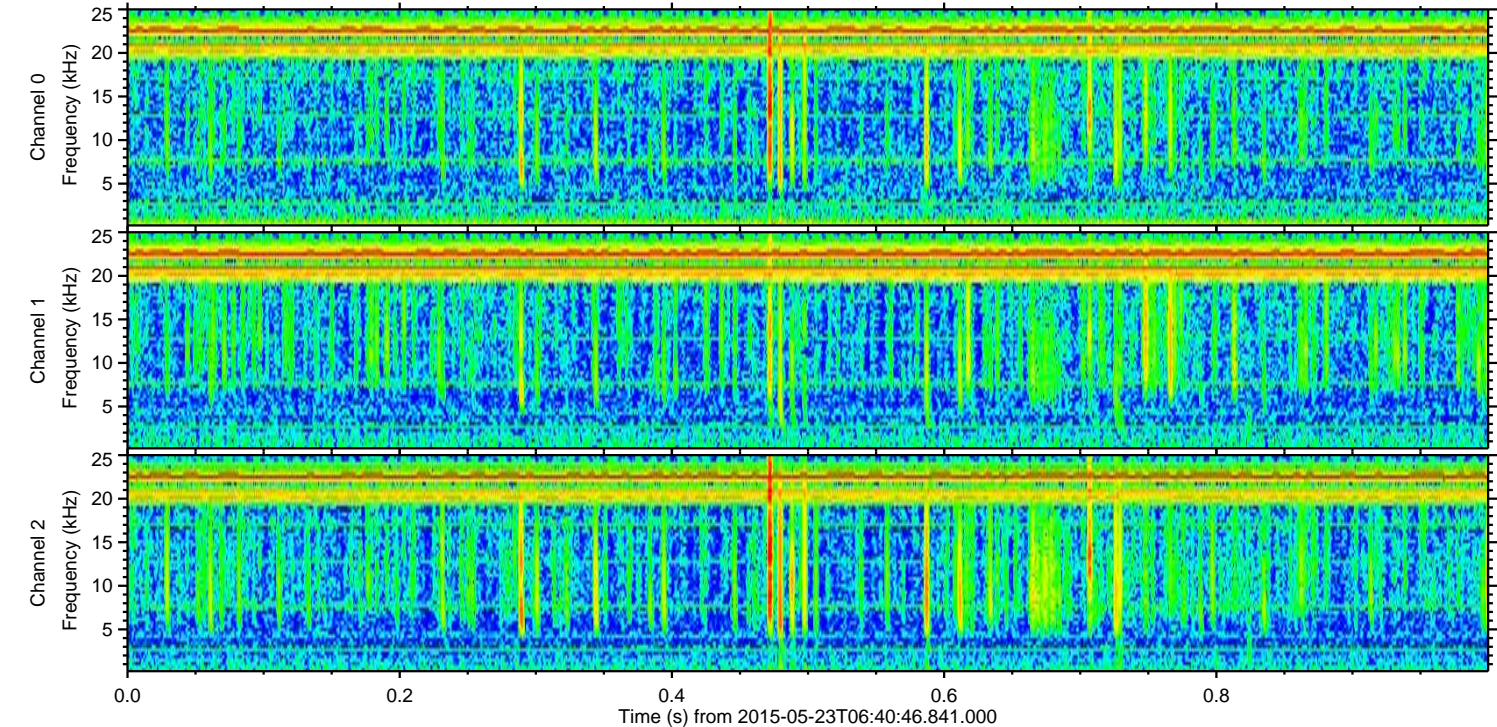
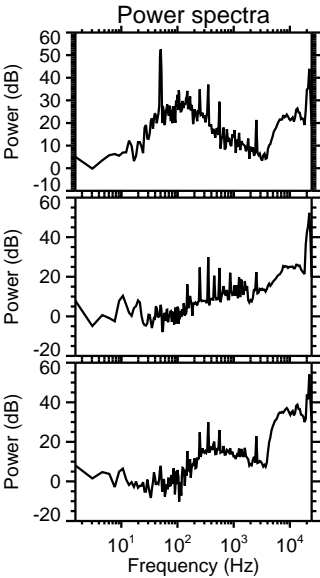
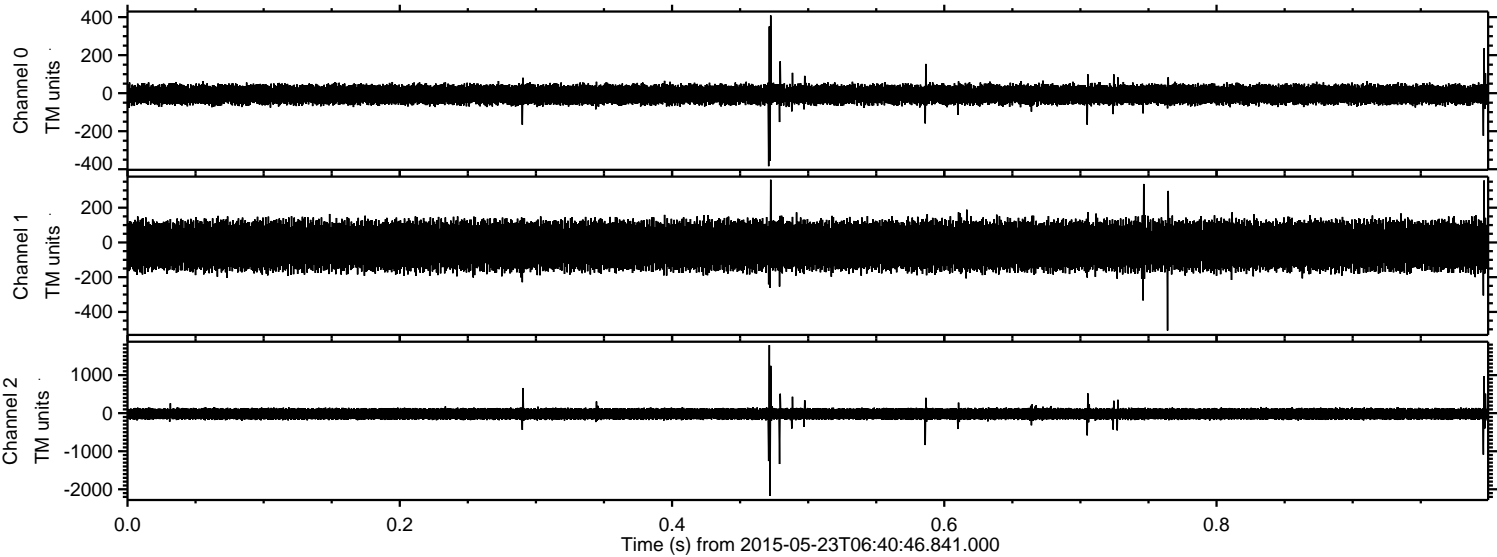

Processed Sat May 23 08:48:16 2015 by ELM ver.2012-10-06 from 001__elm20150523_064045__dat00.bin

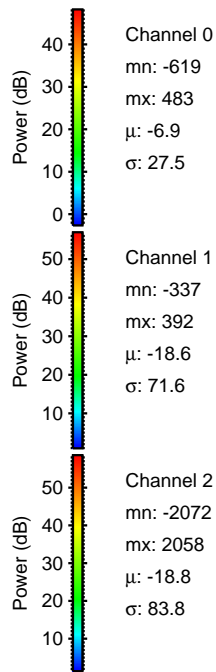
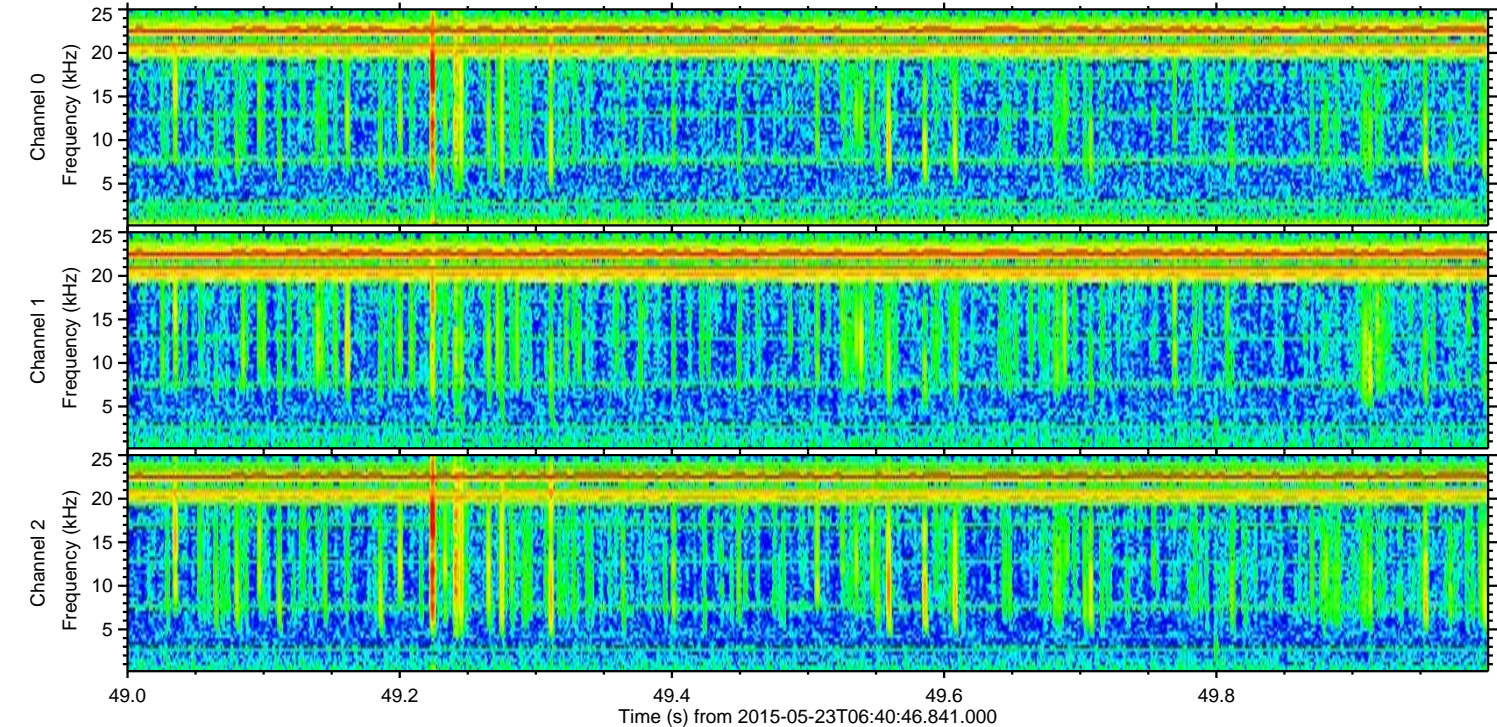
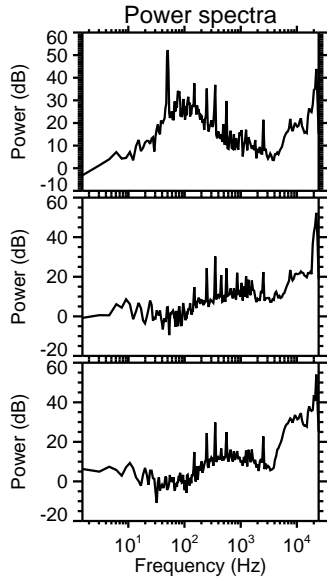
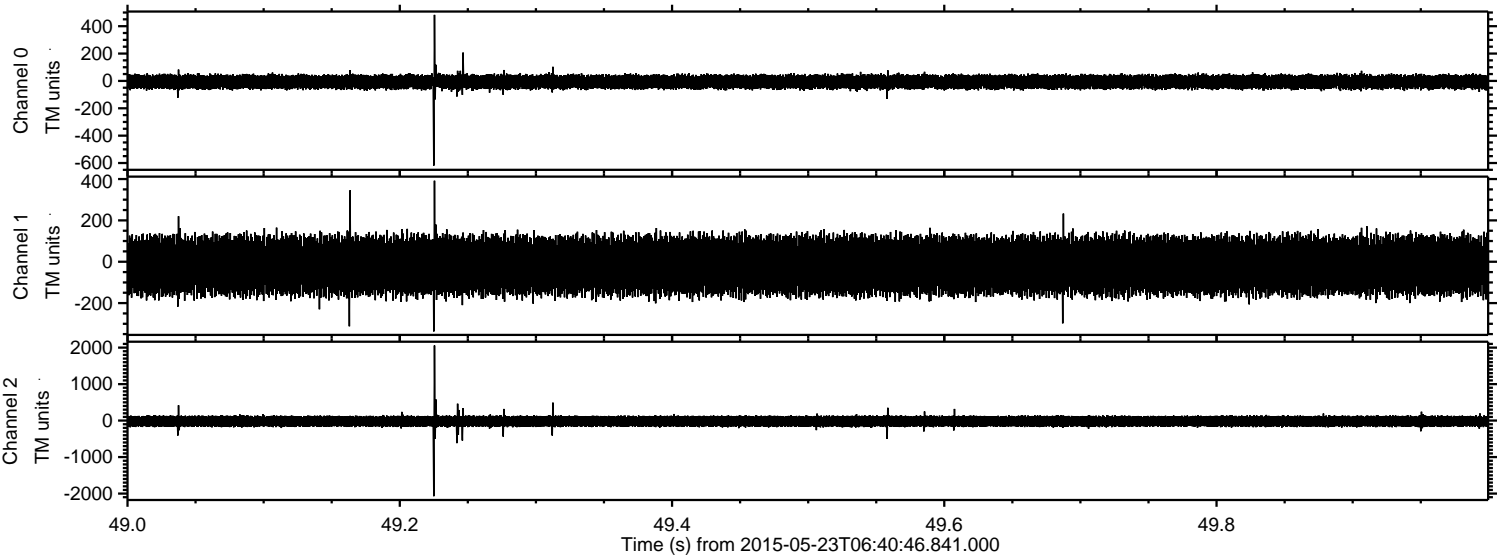

Processed Sat May 23 08:48:17 2015 by ELM ver.2012-10-06 from 001__elm20150523_064045__dat00.bin

