

ELMAVAN 3D WAVEFORMS (Measured data sampled at 50 kHz) 49787 packets of 144 samples from 2015-05-23T02:05:37.446.999.

Processed Sat May 23 04:12:01 2015 by ELM ver.2012-10-06 from 001__elm20150523_020536__dat00.bin

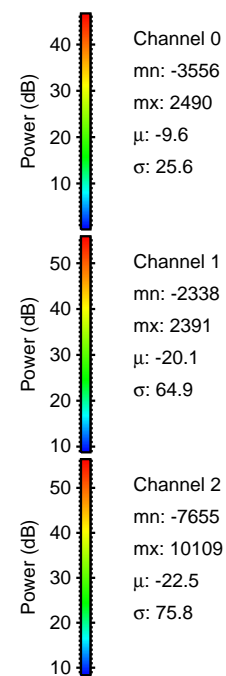
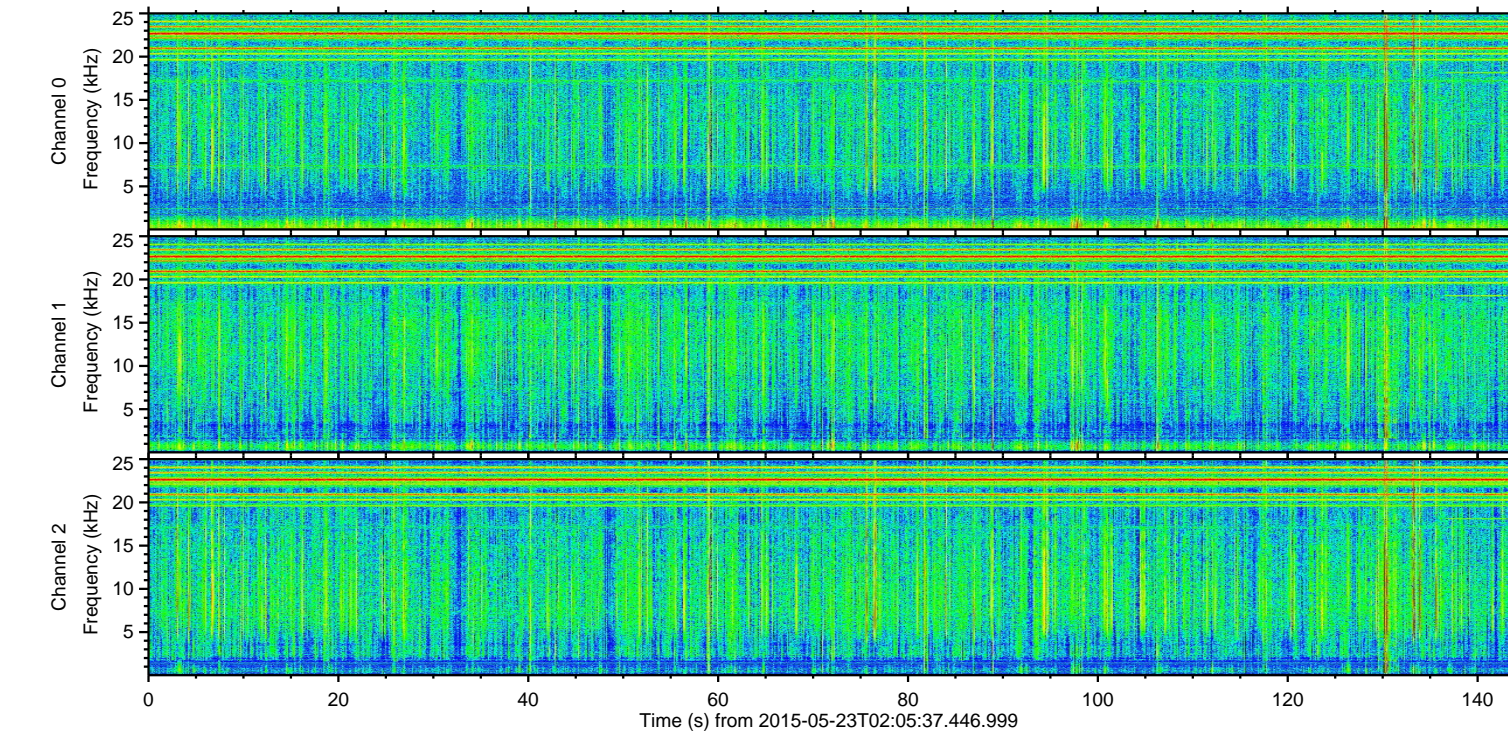
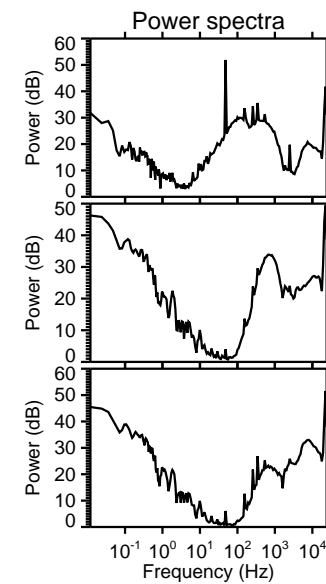
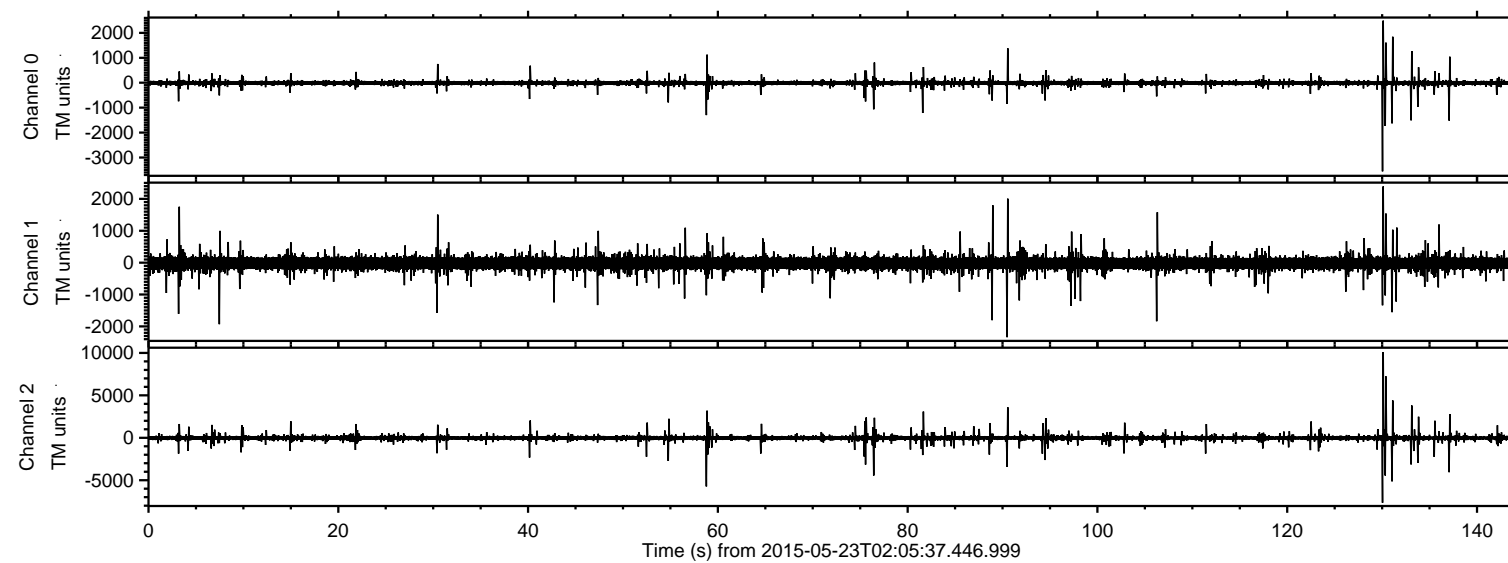

ELMAVAN 3D WAVEFORMS (Measured data sampled at 50 kHz) 49787 packets of 144 samples from 2015-05-23T02:05:37.446.999. Part 131/144

Processed Sat May 23 04:12:13 2015 by ELM ver.2012-10-06 from 001__elm20150523_020536__dat00.bin

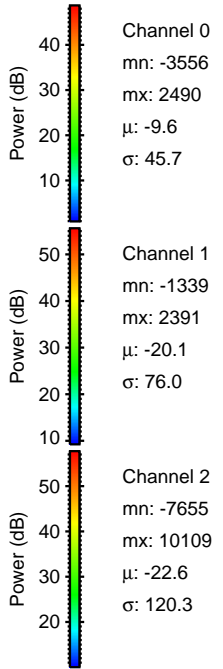
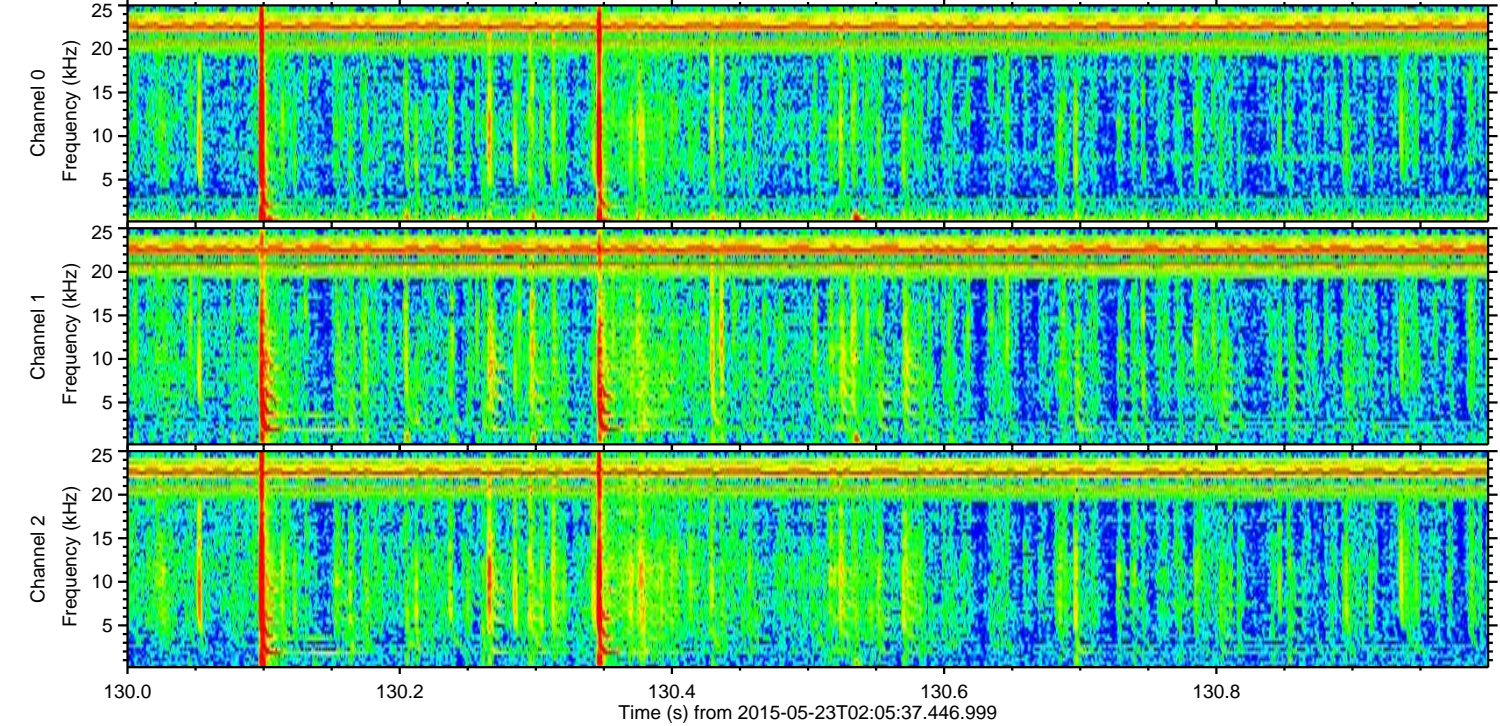
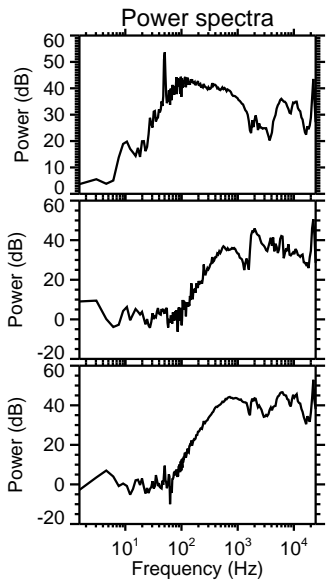
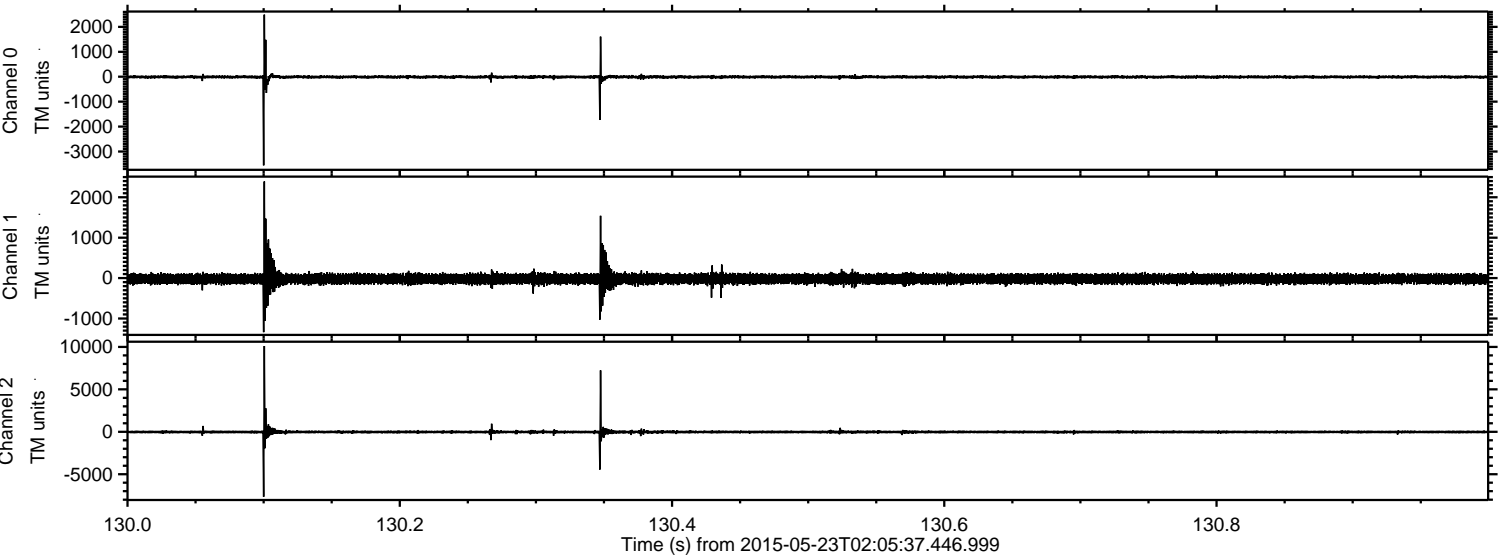

ELMAVAN 3D WAVEFORMS (Measured data sampled at 50 kHz) 49787 packets of 144 samples from 2015-05-23T02:05:37.446.999. Part 59/144

Processed Sat May 23 04:12:14 2015 by ELM ver.2012-10-06 from 001__elm20150523_020536__dat00.bin

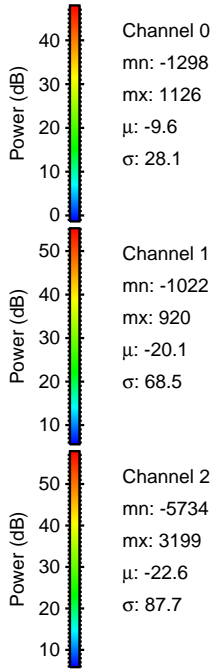
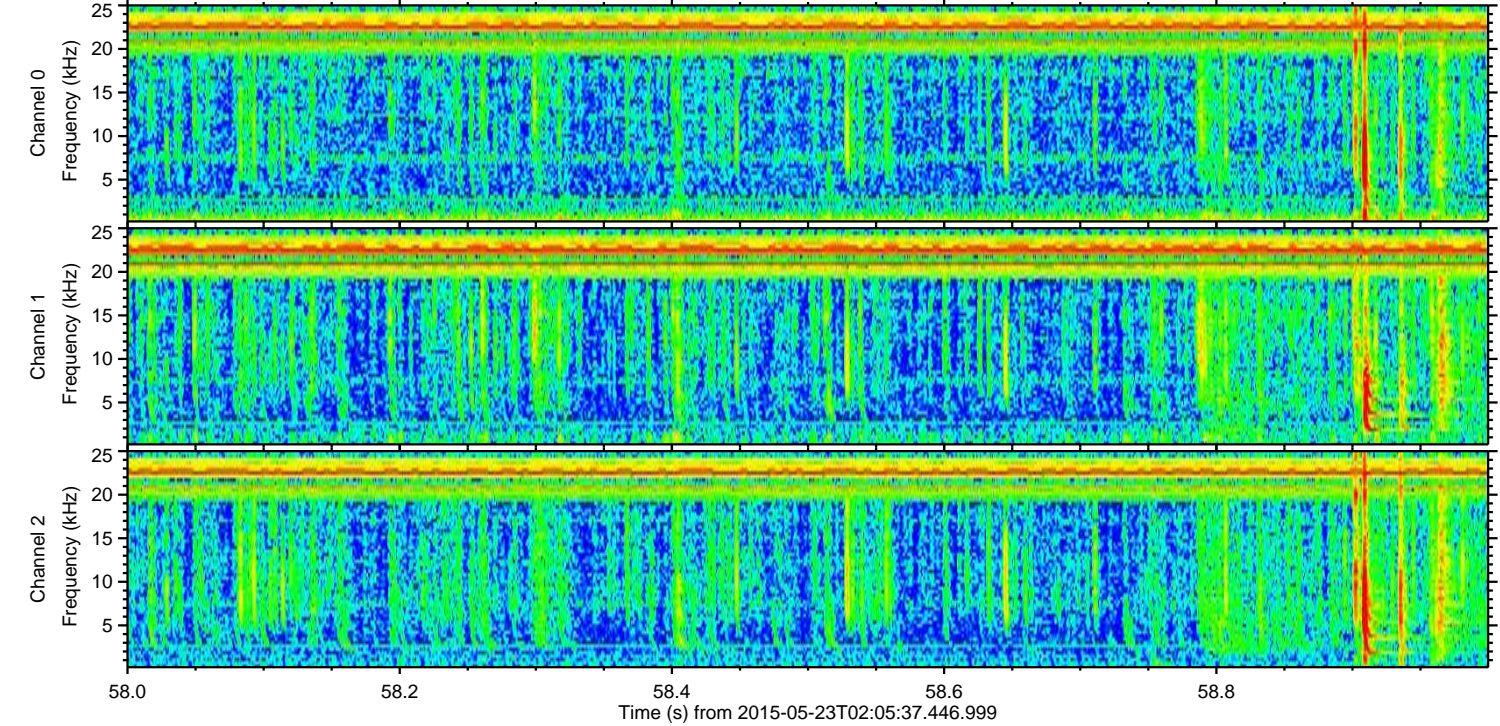
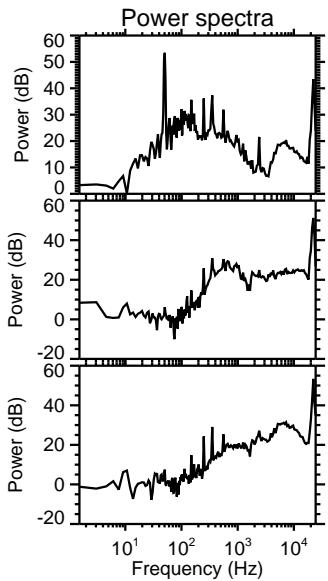
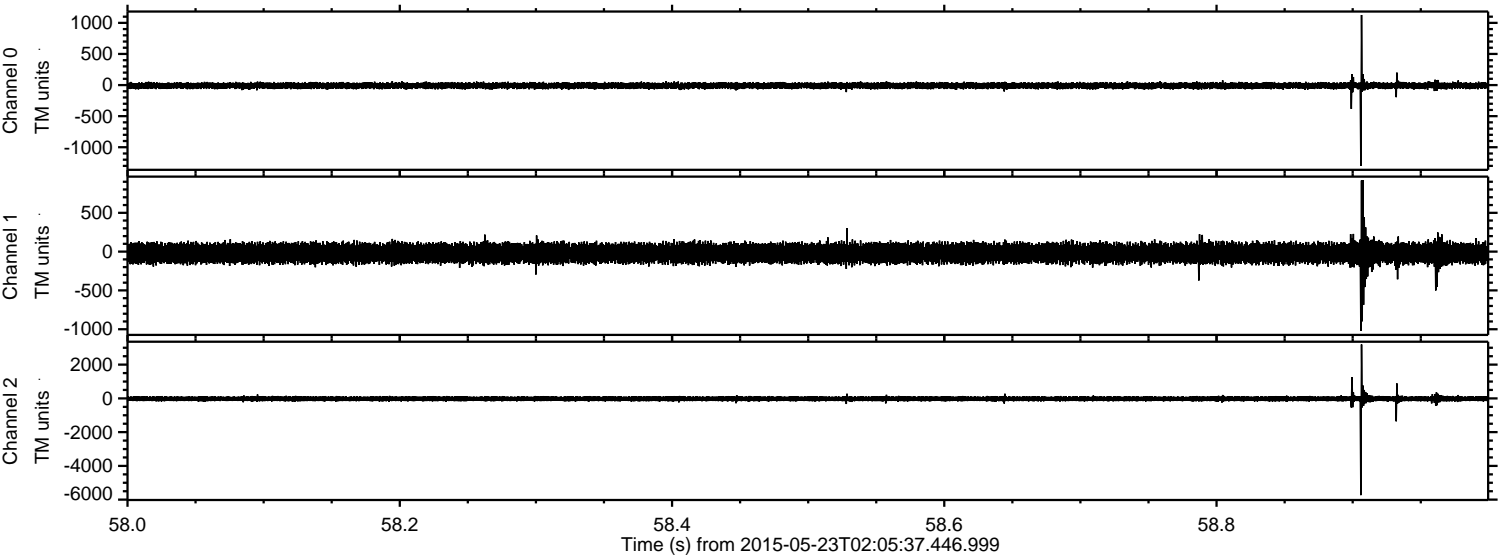

ELMAVAN 3D WAVEFORMS (Measured data sampled at 50 kHz) 49787 packets of 144 samples from 2015-05-23T02:05:37.446.999. Part 132/144

Processed Sat May 23 04:12:15 2015 by ELM ver.2012-10-06 from 001__elm20150523_020536__dat00.bin

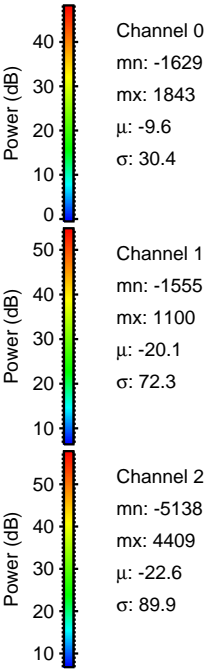
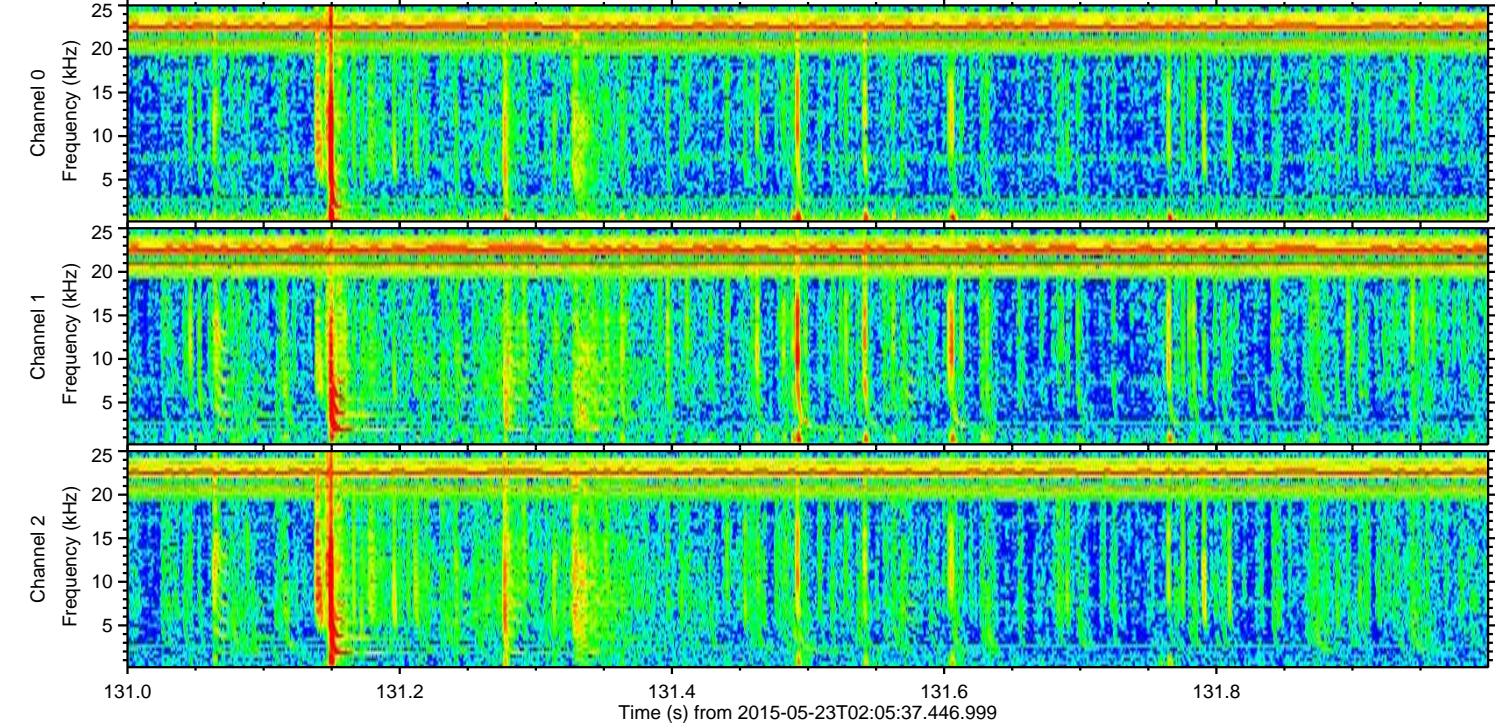
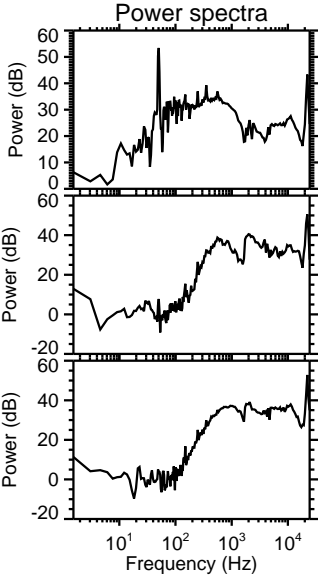
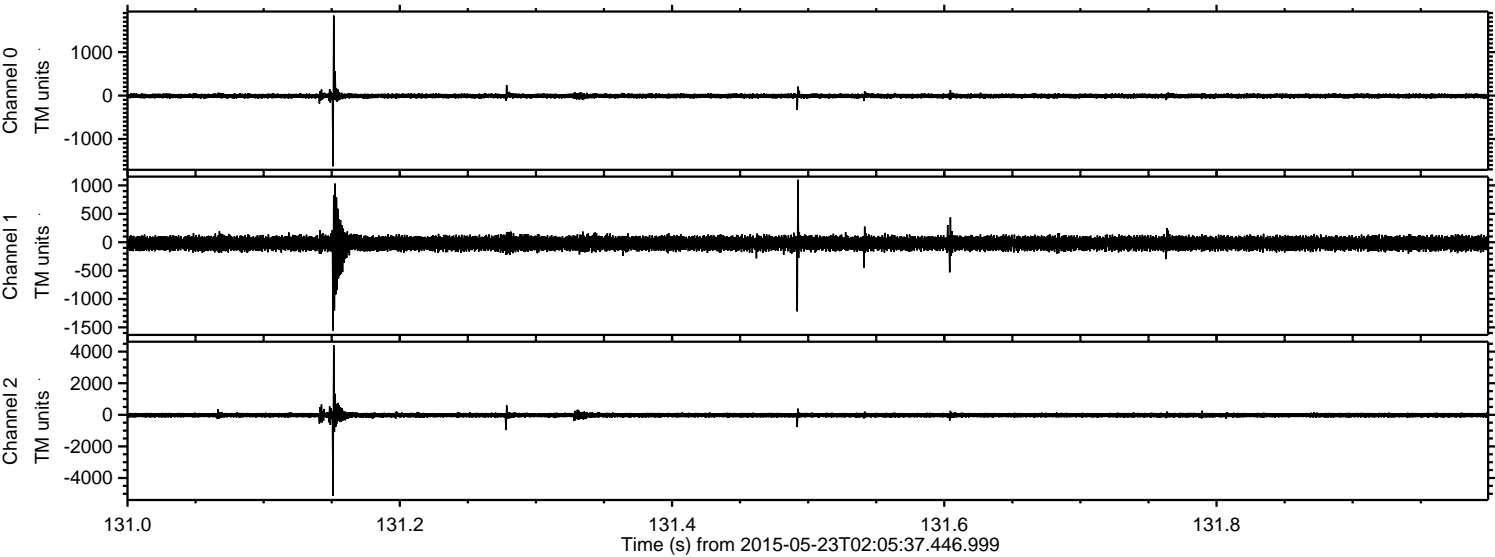

ELMAVAN 3D WAVEFORMS (Measured data sampled at 50 kHz) 49787 packets of 144 samples from 2015-05-23T02:05:37.446.999. Part 77/144

Processed Sat May 23 04:12:15 2015 by ELM ver.2012-10-06 from 001__elm20150523_020536__dat00.bin

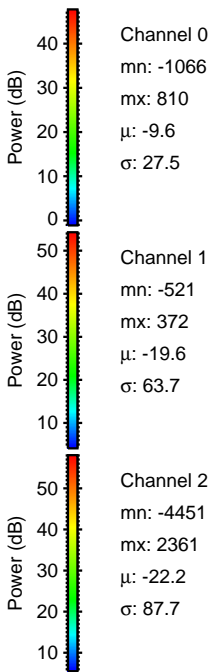
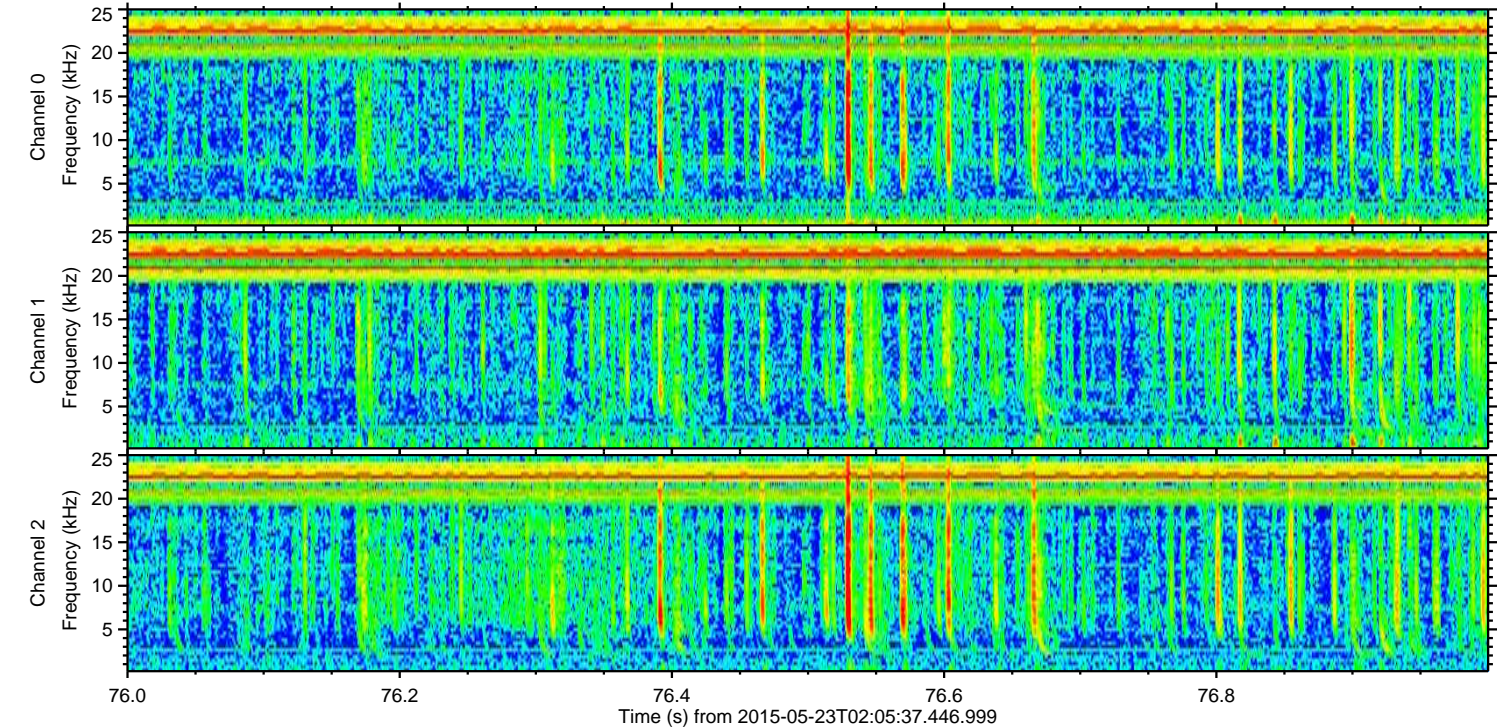
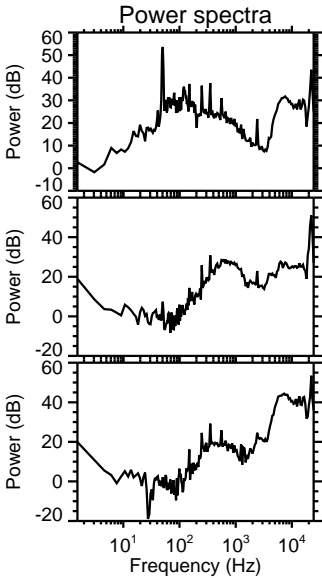
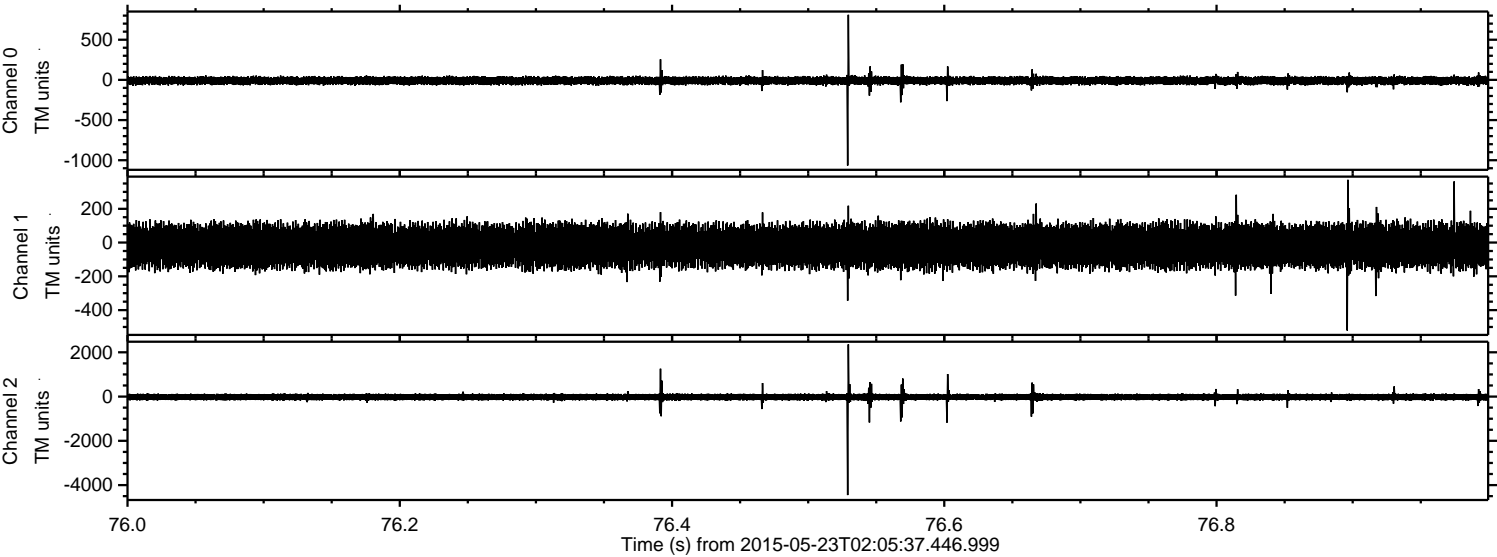

ELMAVAN 3D WAVEFORMS (Measured data sampled at 50 kHz) 49787 packets of 144 samples from 2015-05-23T02:05:37.446.999. Part 138/144

Processed Sat May 23 04:12:16 2015 by ELM ver.2012-10-06 from 001__elm20150523_020536__dat00.bin

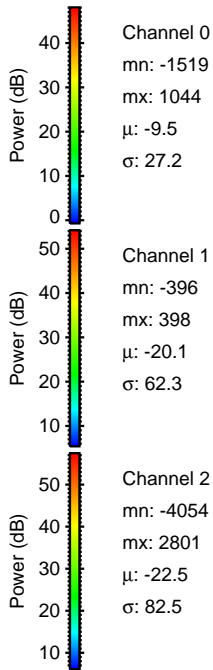
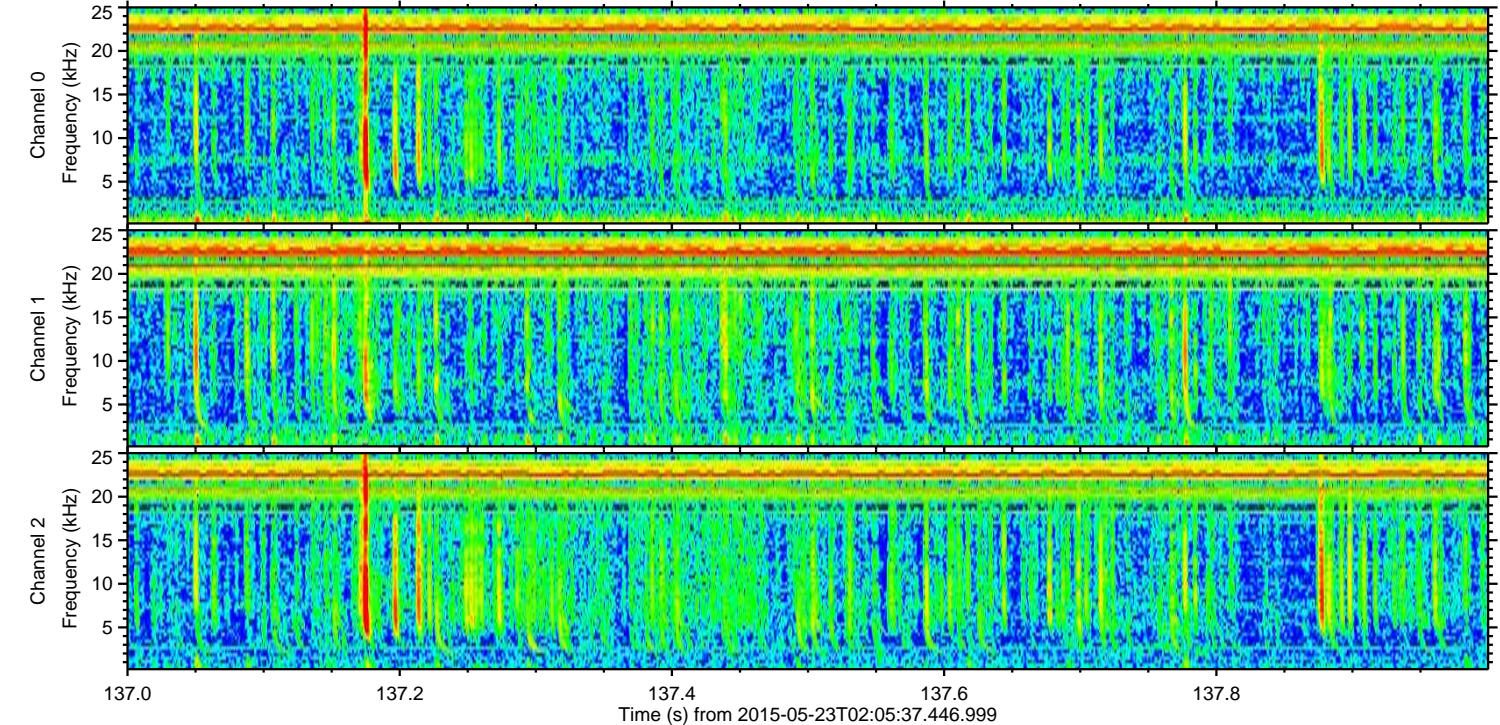
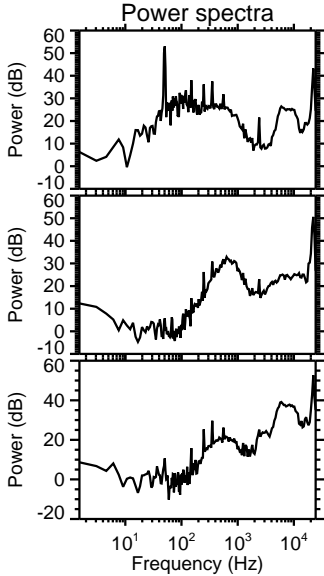
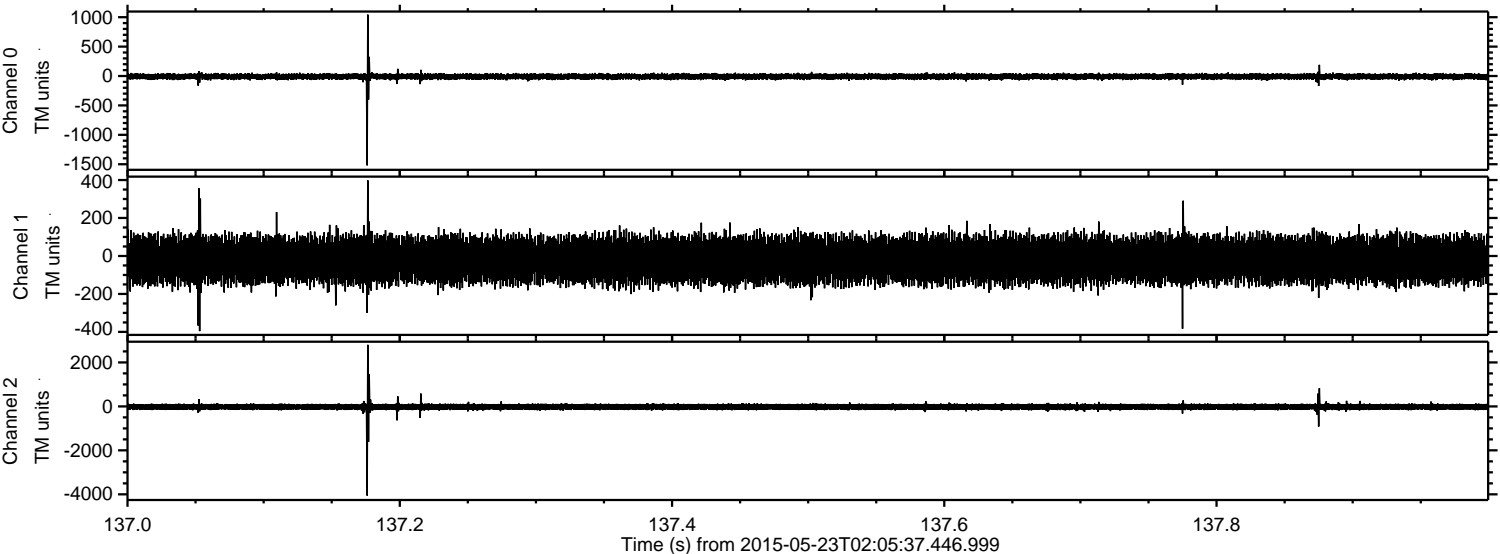

ELMAVAN 3D WAVEFORMS (Measured data sampled at 50 kHz) 49787 packets of 144 samples from 2015-05-23T02:05:37.446.999. Part 134/144

Processed Sat May 23 04:12:17 2015 by ELM ver.2012-10-06 from 001__elm20150523_020536__dat00.bin

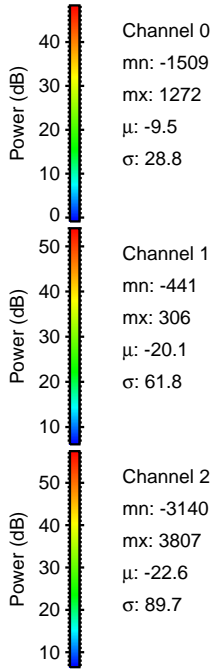
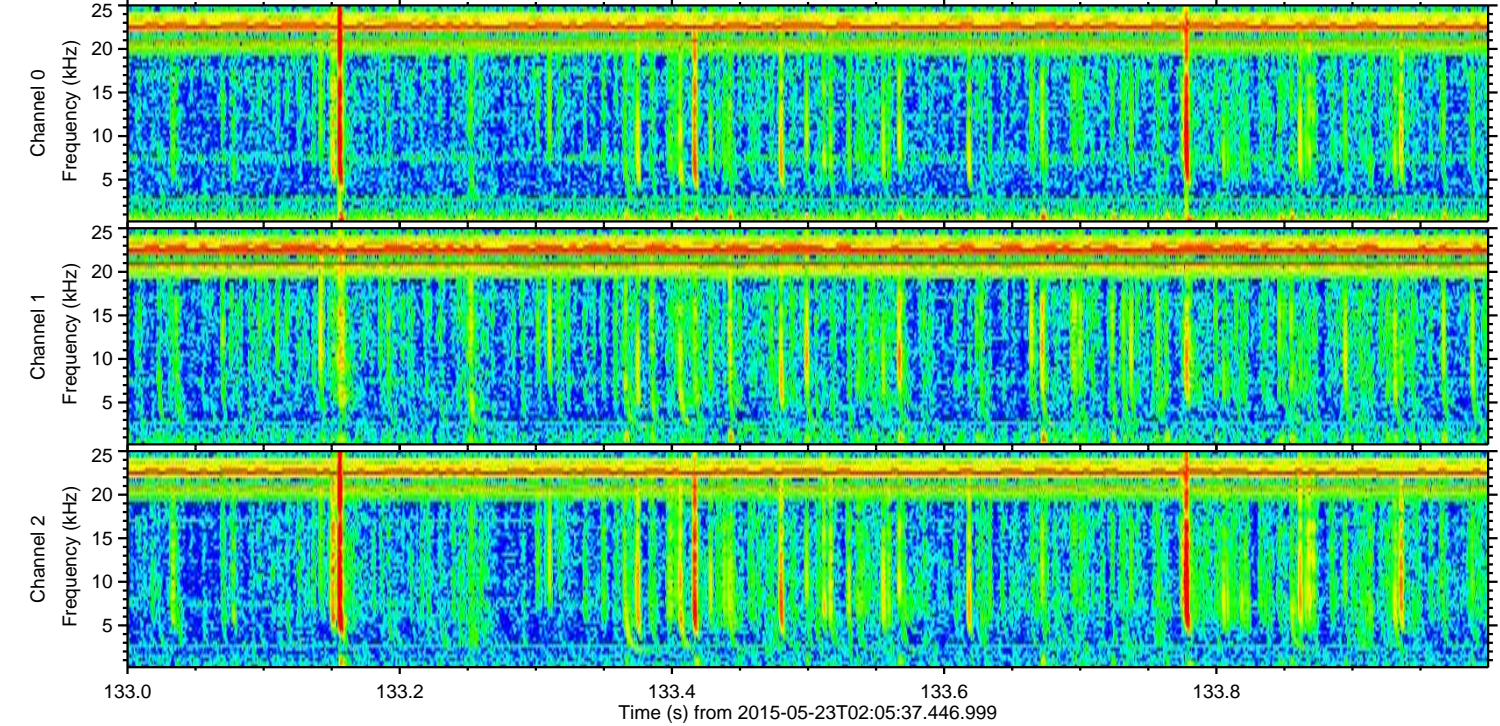
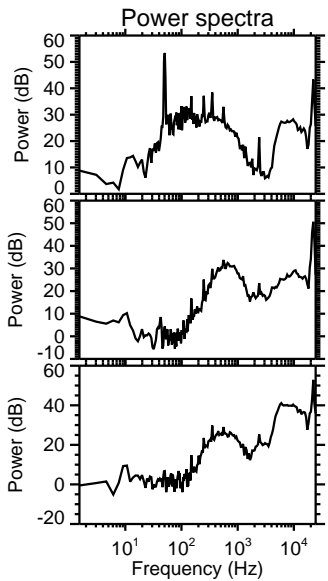
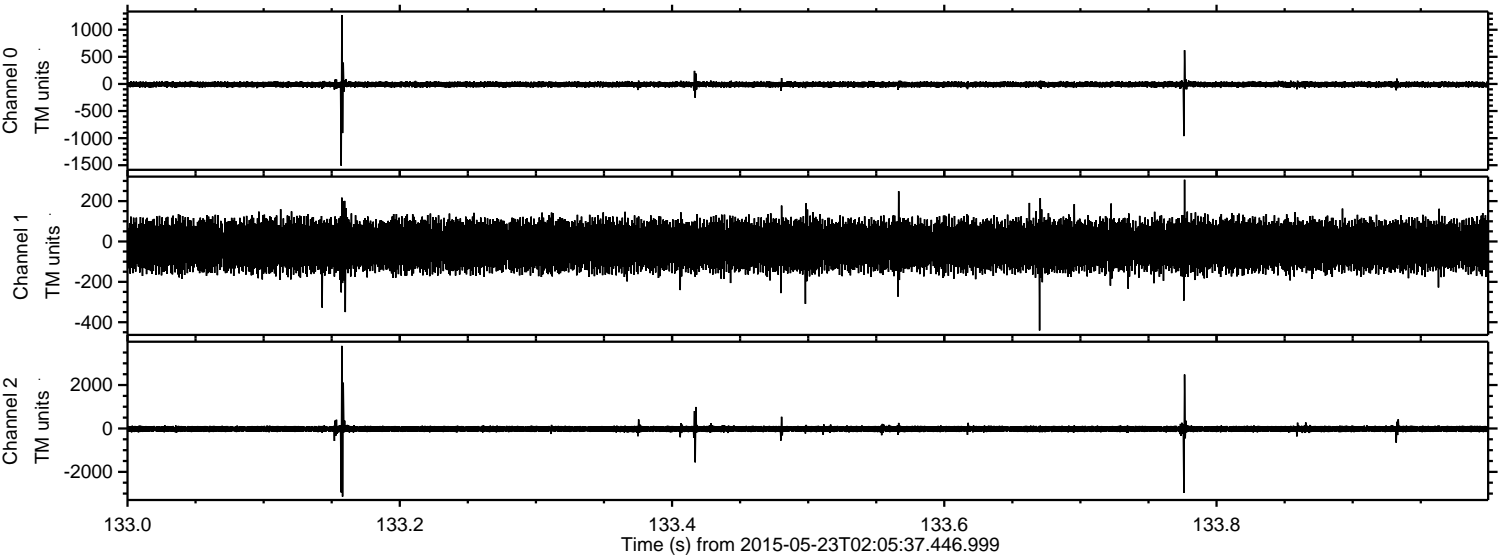

Channel 0
mn: -1509
mx: 1272
 μ : -9.5
 σ : 28.8

Channel 1
mn: -441
mx: 306
 μ : -20.1
 σ : 61.8

Channel 2
mn: -3140
mx: 3807
 μ : -22.6
 σ : 89.7

Processed Sat May 23 04:12:18 2015 by ELM ver.2012-10-06 from 001__elm20150523_020536__dat00.bin

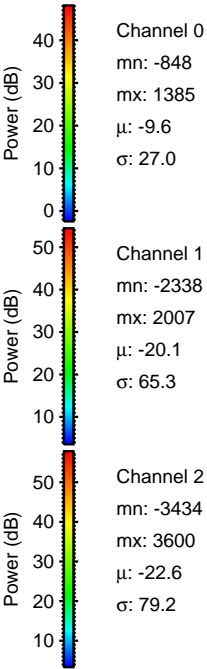
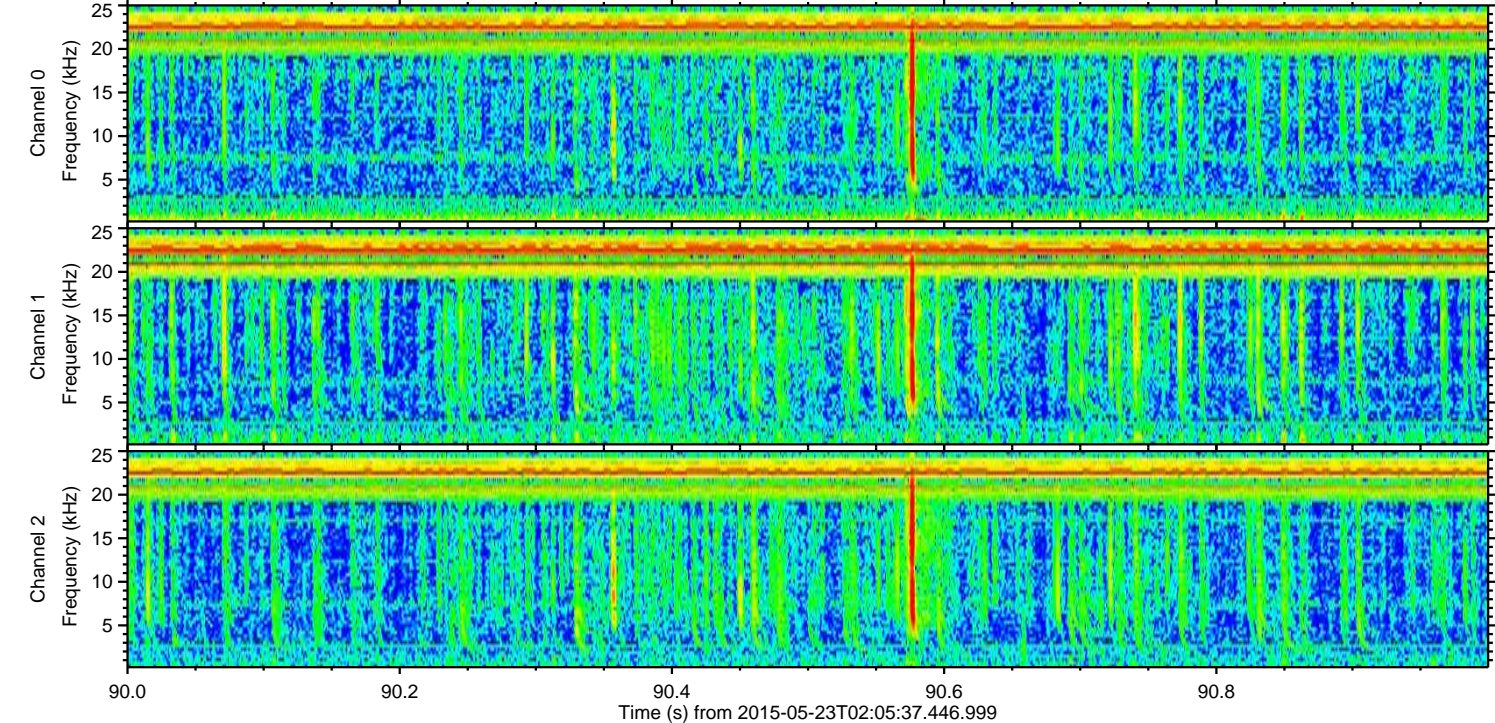
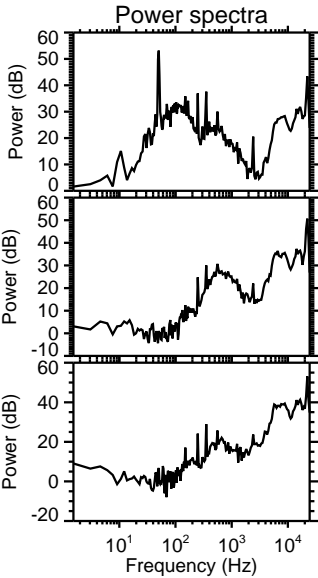
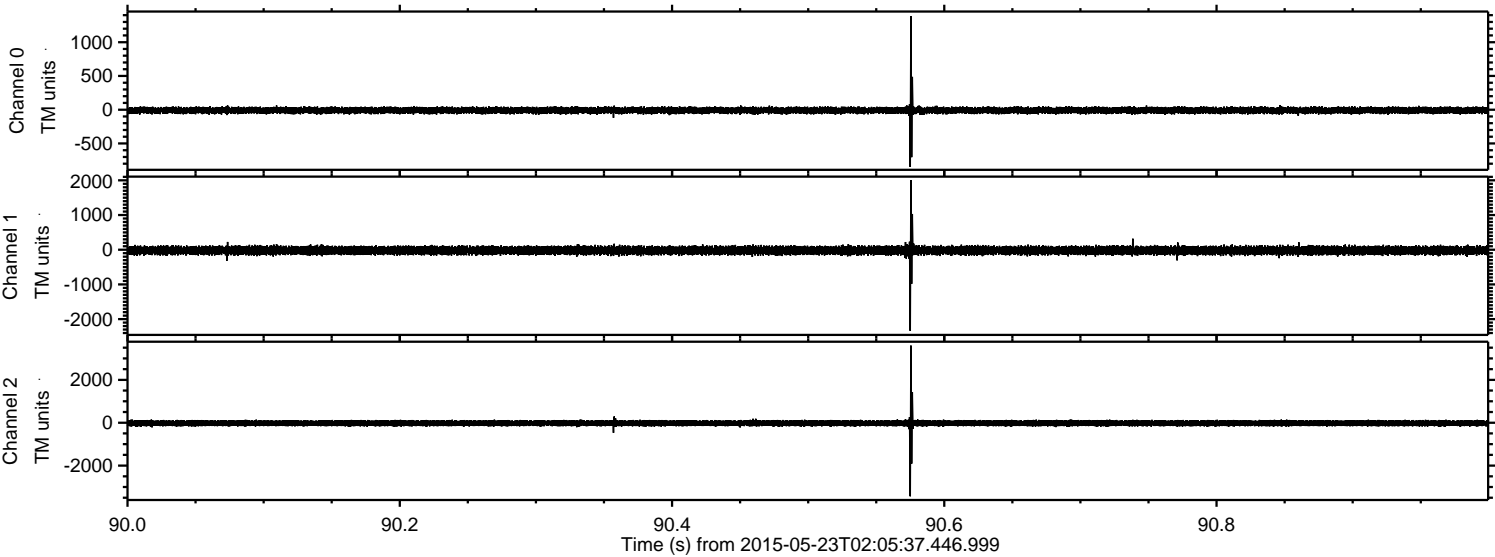

Processed Sat May 23 04:12:19 2015 by ELM ver.2012-10-06 from 001__elm20150523_020536__dat00.bin

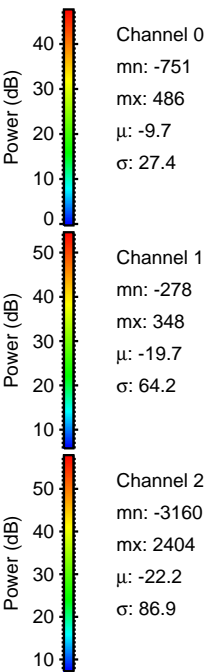
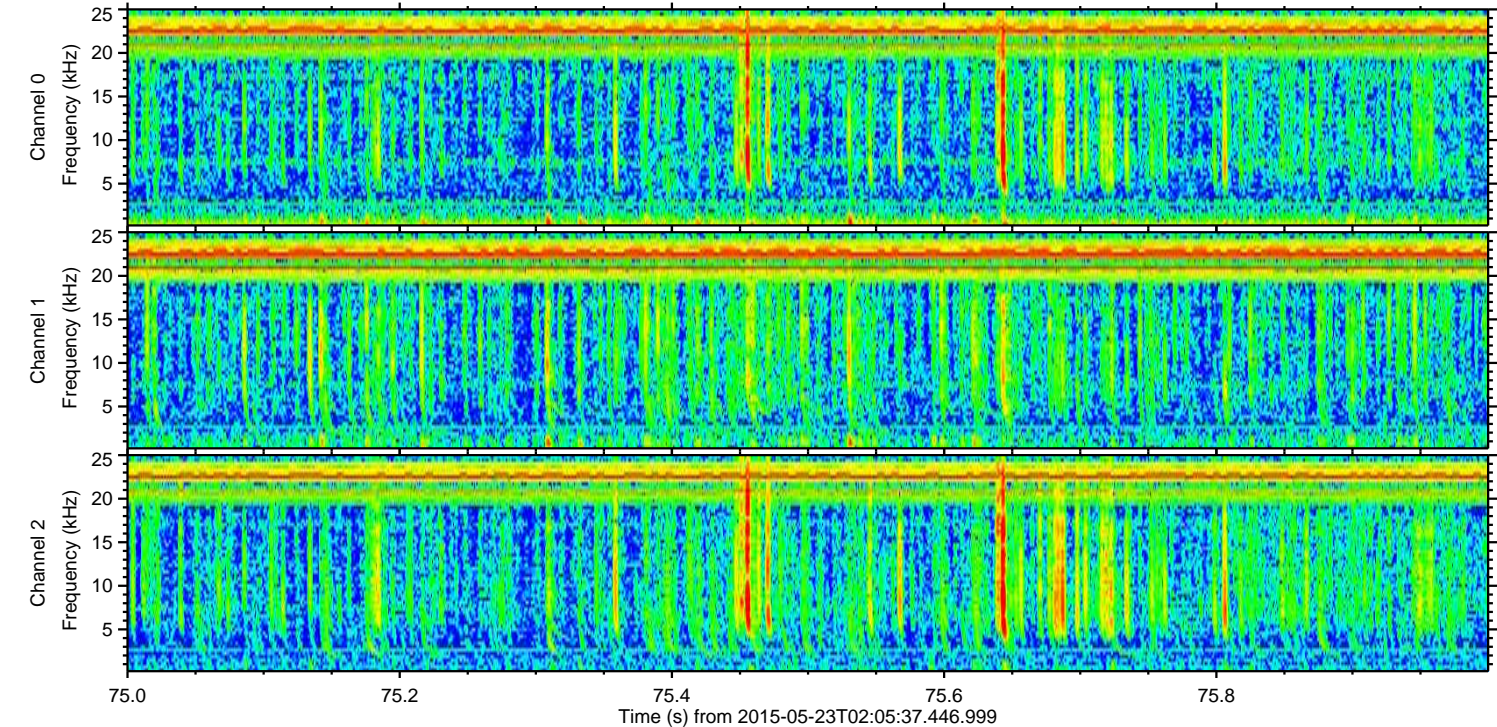
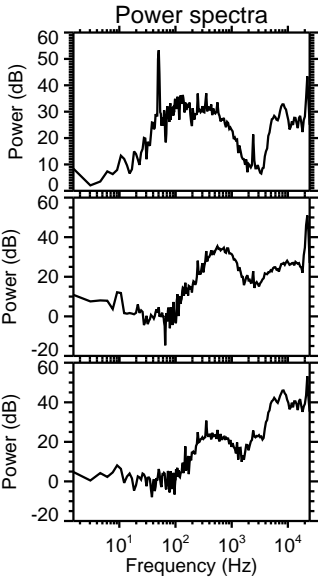
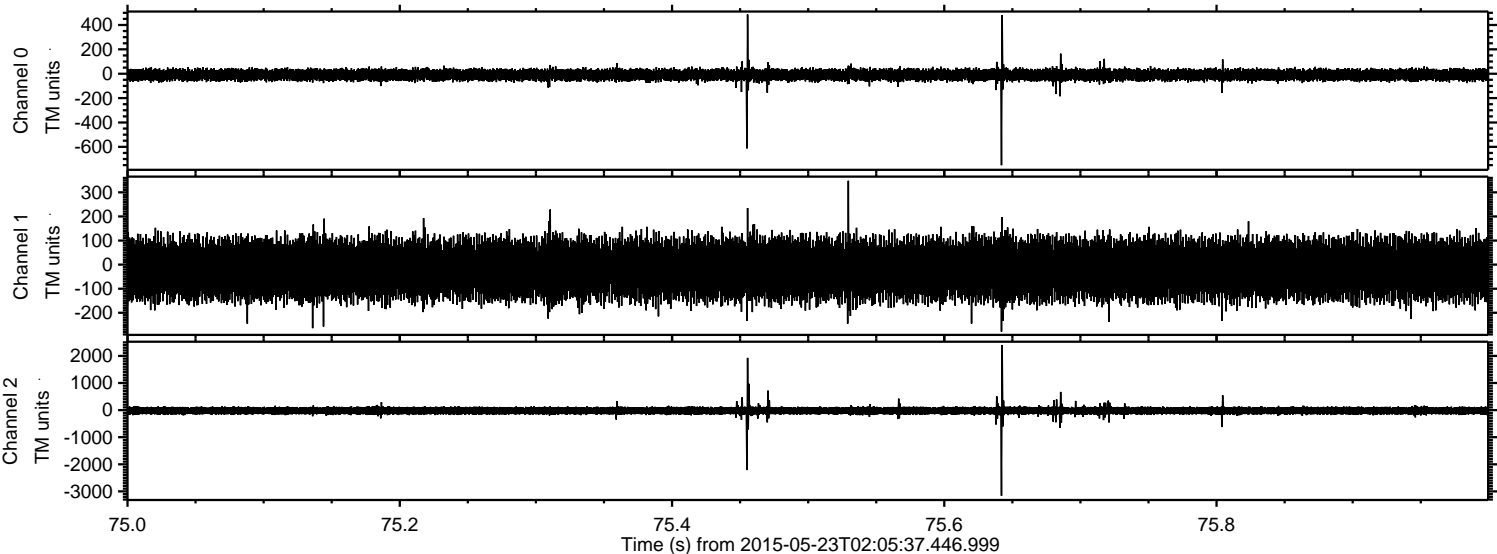

Processed Sat May 23 04:12:20 2015 by ELM ver.2012-10-06 from 001__elm20150523_020536__dat00.bin

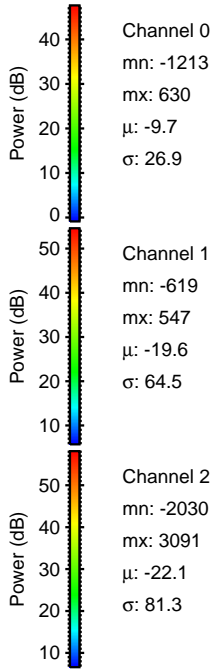
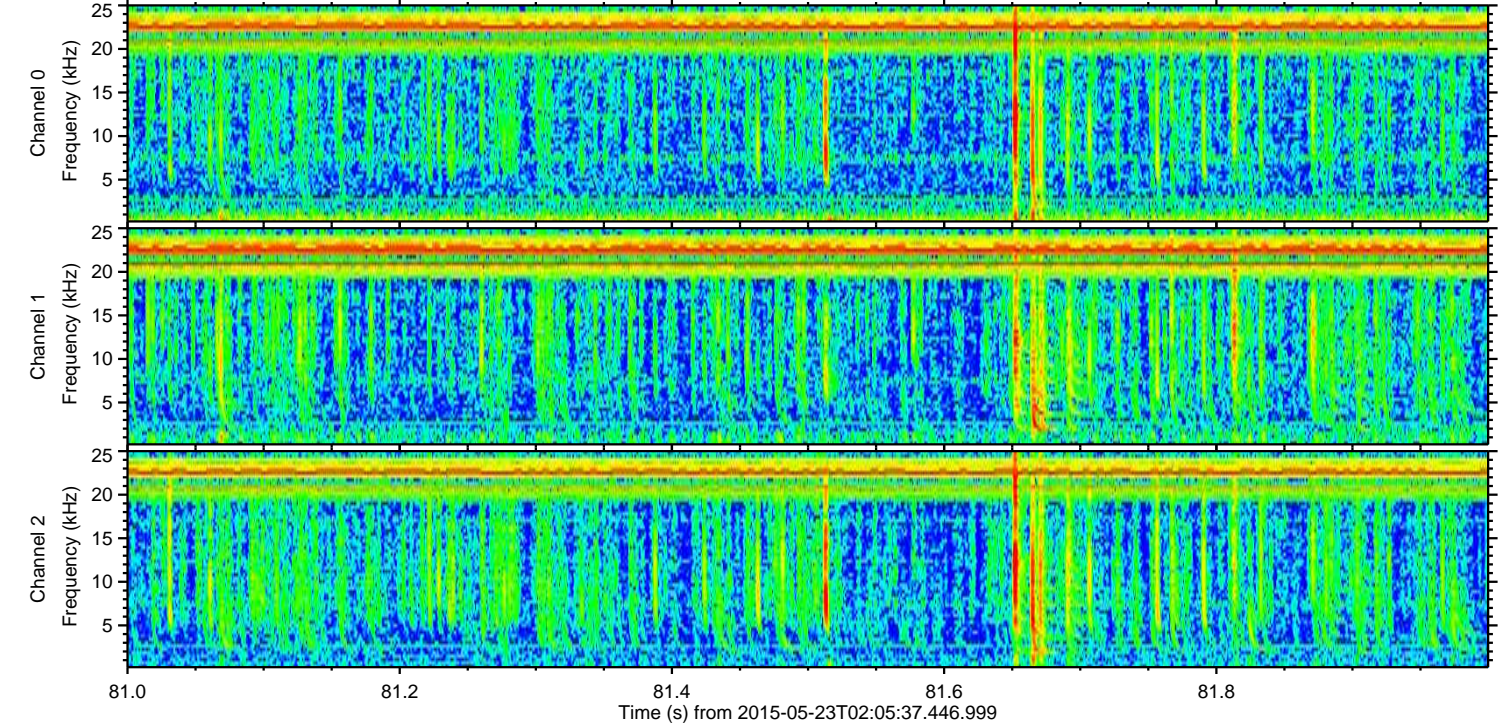
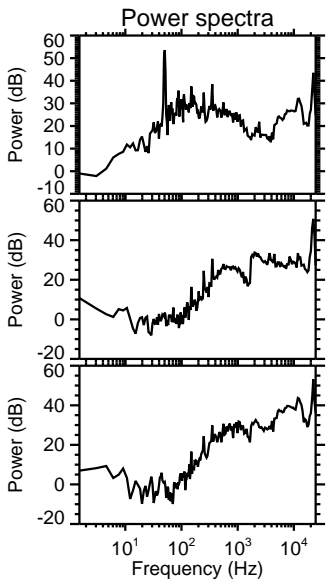
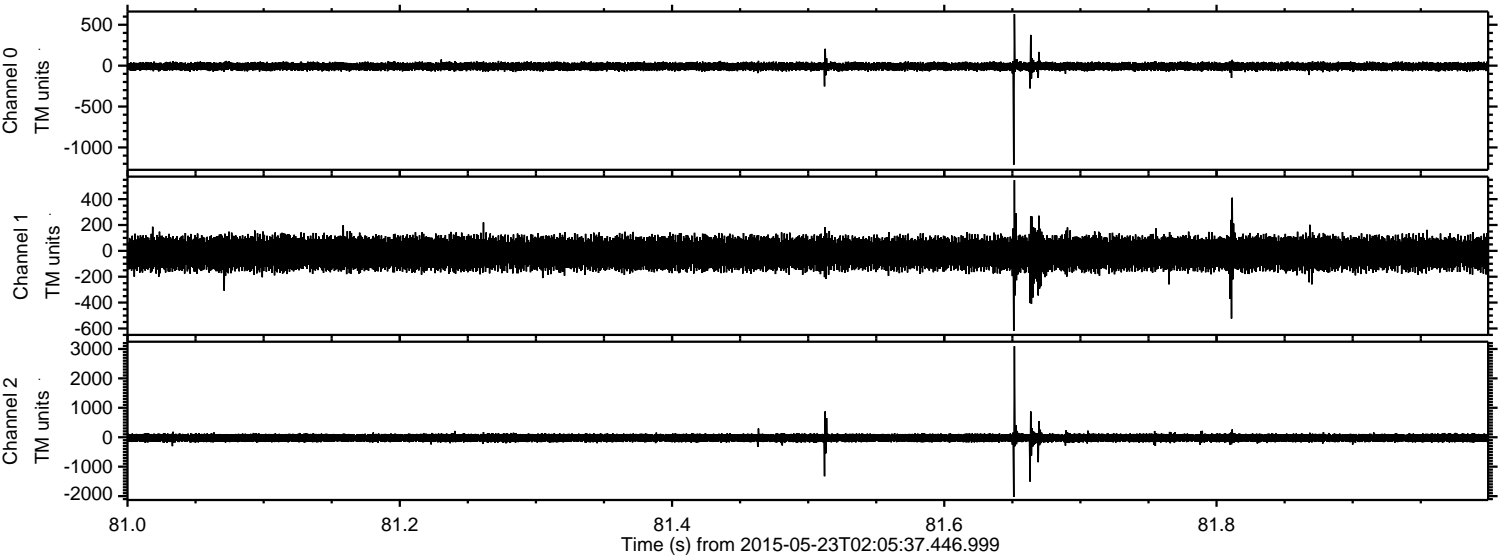

Processed Sat May 23 04:12:21 2015 by ELM ver.2012-10-06 from 001__elm20150523_020536__dat00.bin

