

ELMAVAN 3D WAVEFORMS (Measured data sampled at 50 kHz) 49792 packets of 144 samples from 2015-05-22T21:10:27.401.000.

Processed Fri May 22 23:17:28 2015 by ELM ver.2012-10-06 from 001__elm20150522_211026__dat00.bin

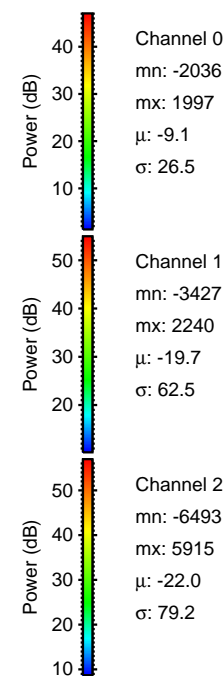
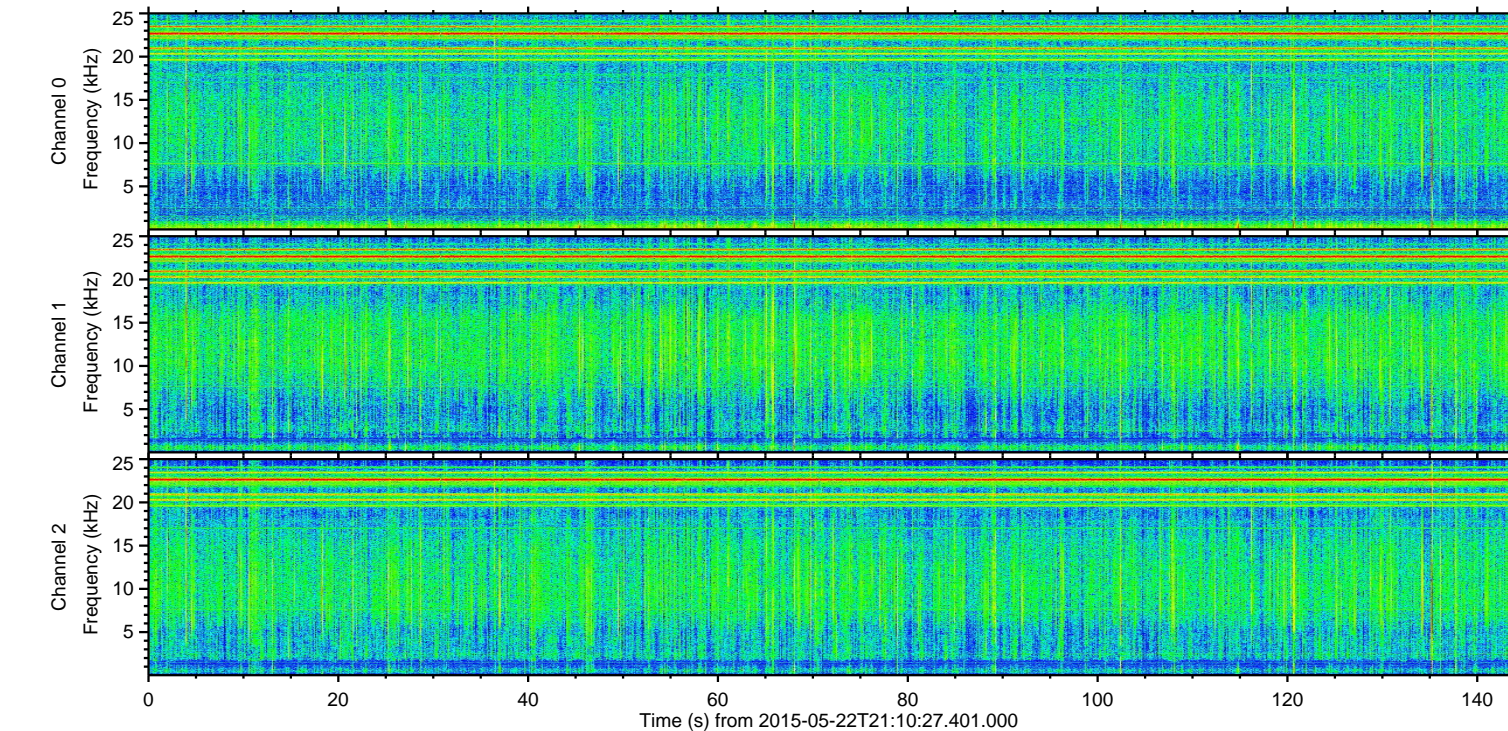
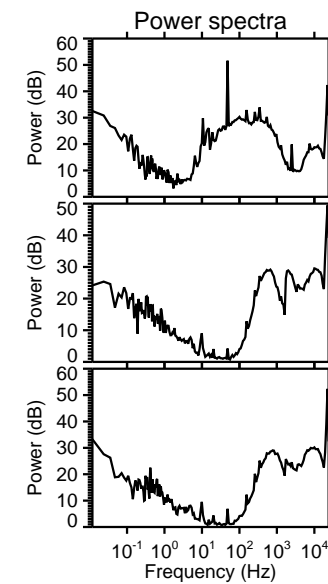
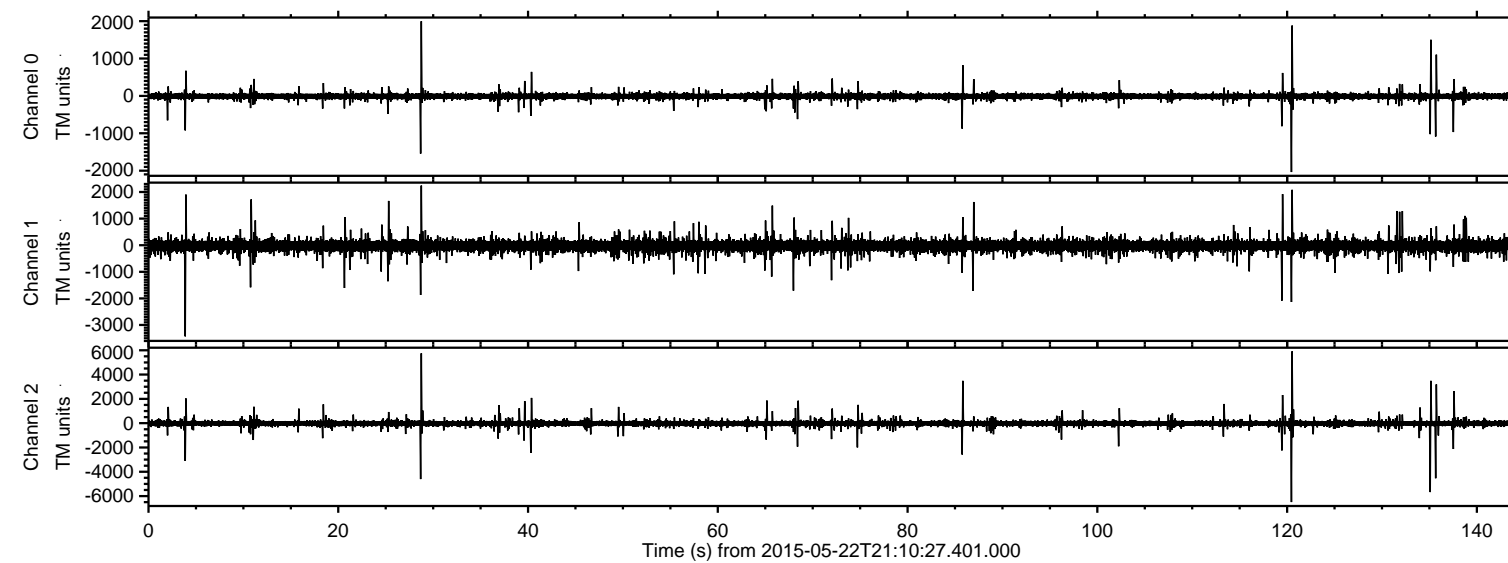

ELMAVAN 3D WAVEFORMS (Measured data sampled at 50 kHz) 49792 packets of 144 samples from 2015-05-22T21:10:27.401.000. Part 121/144

Processed Fri May 22 23:17:39 2015 by ELM ver.2012-10-06 from 001__elm20150522_211026__dat00.bin

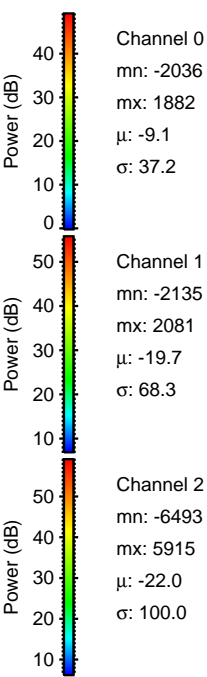
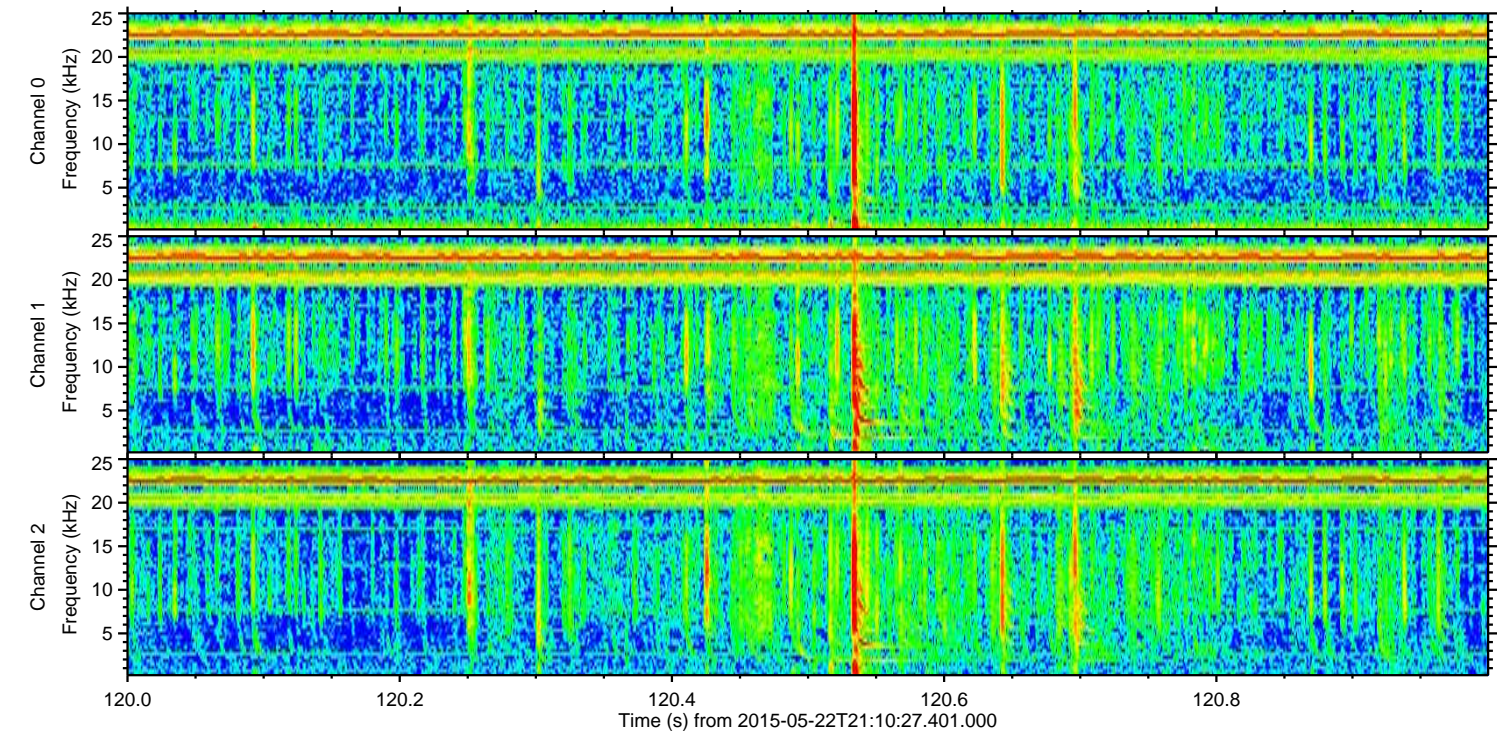
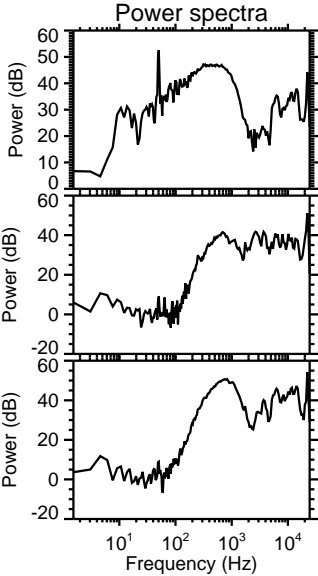
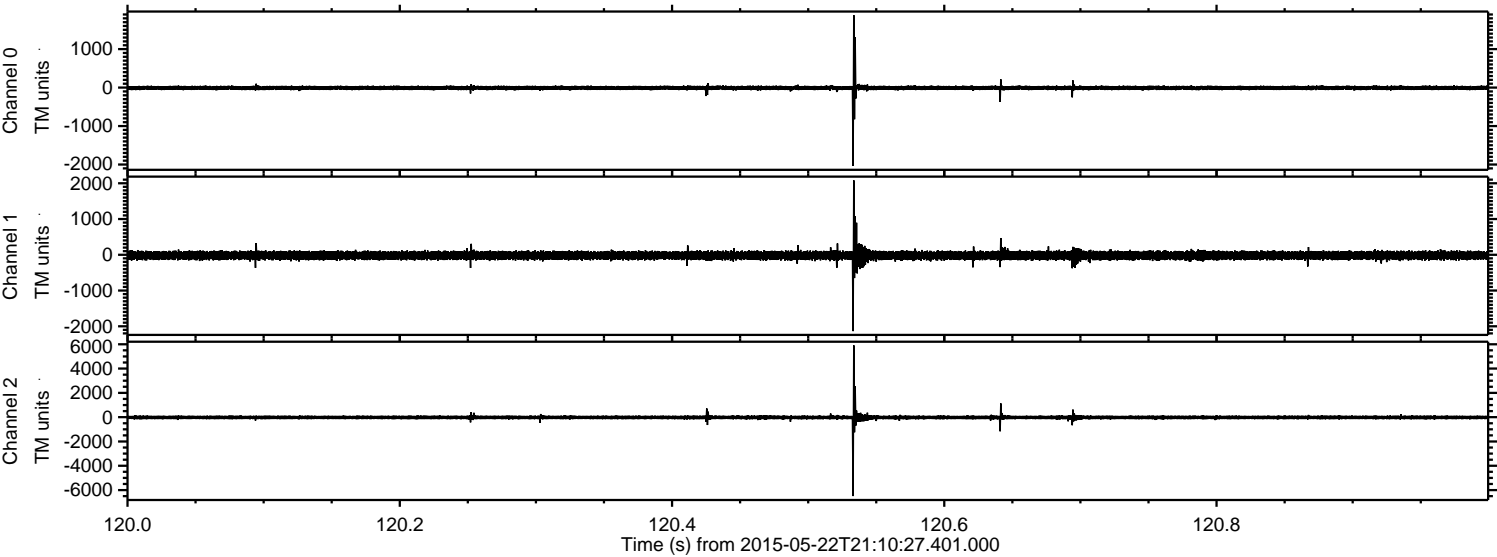

Processed Fri May 22 23:17:40 2015 by ELM ver.2012-10-06 from 001__elm20150522_211026__dat00.bin

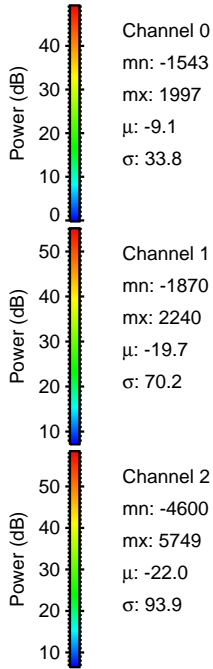
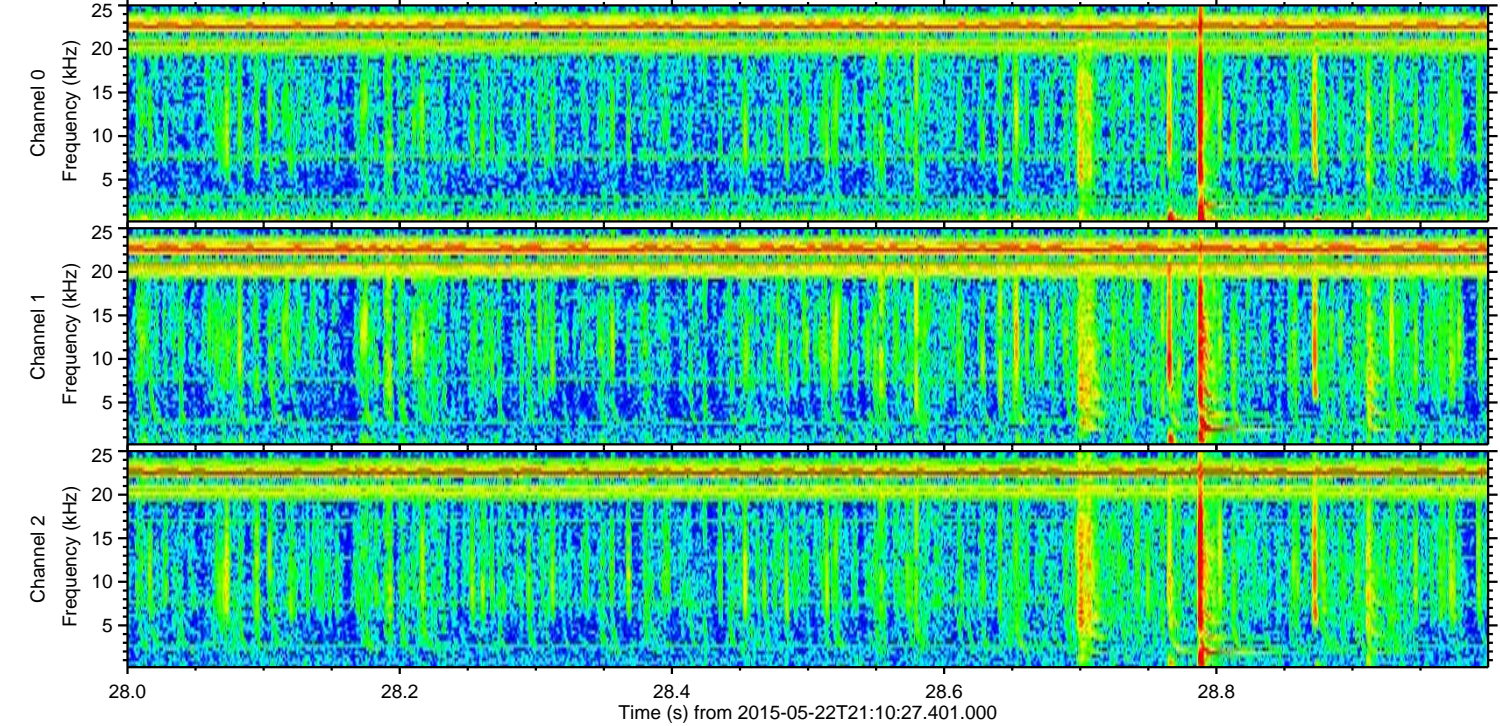
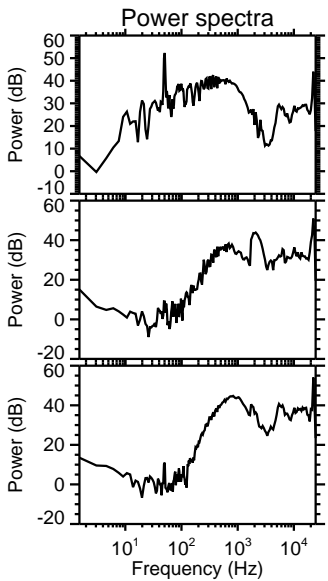
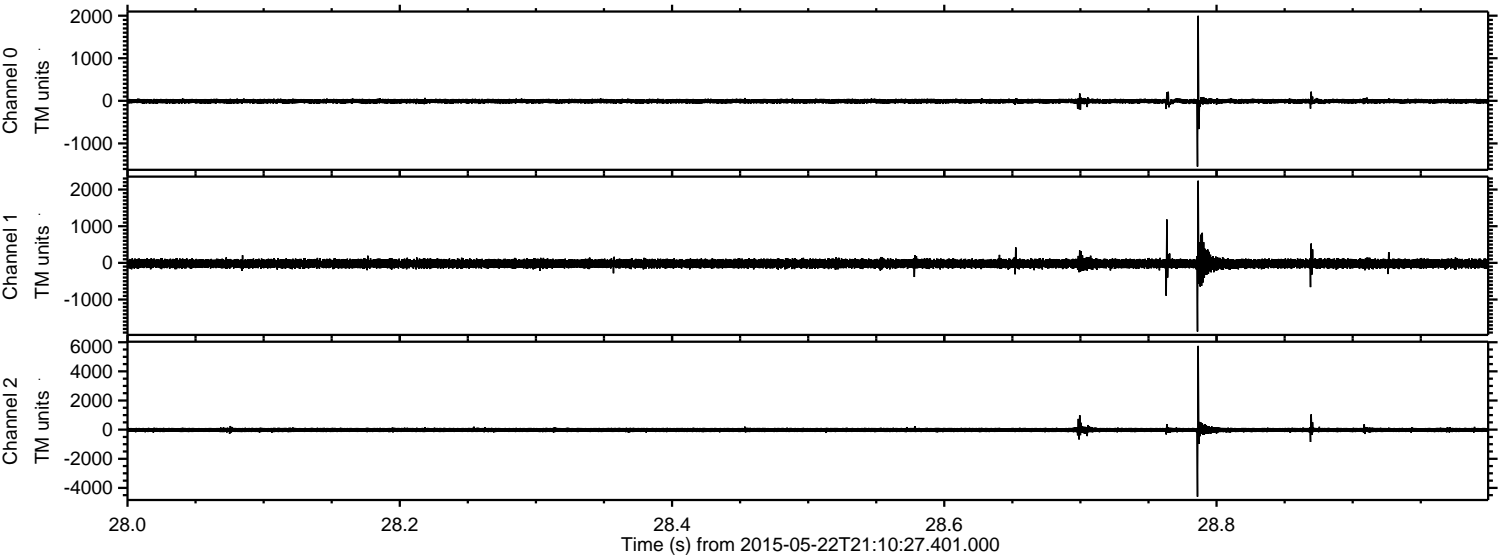

Channel 0
mn: -1543
mx: 1997
 μ : -9.1
 σ : 33.8

Channel 1
mn: -1870
mx: 2240
 μ : -19.7
 σ : 70.2

Channel 2
mn: -4600
mx: 5749
 μ : -22.0
 σ : 93.9

ELMAVAN 3D WAVEFORMS (Measured data sampled at 50 kHz) 49792 packets of 144 samples from 2015-05-22T21:10:27.401.000. Part 136/144

Processed Fri May 22 23:17:41 2015 by ELM ver.2012-10-06 from 001__elm20150522_211026__dat00.bin

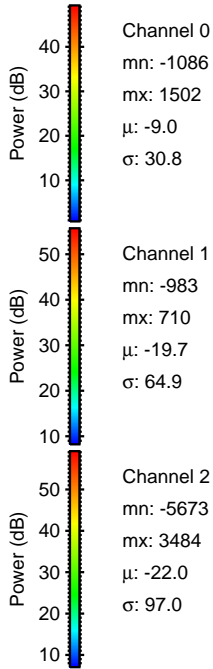
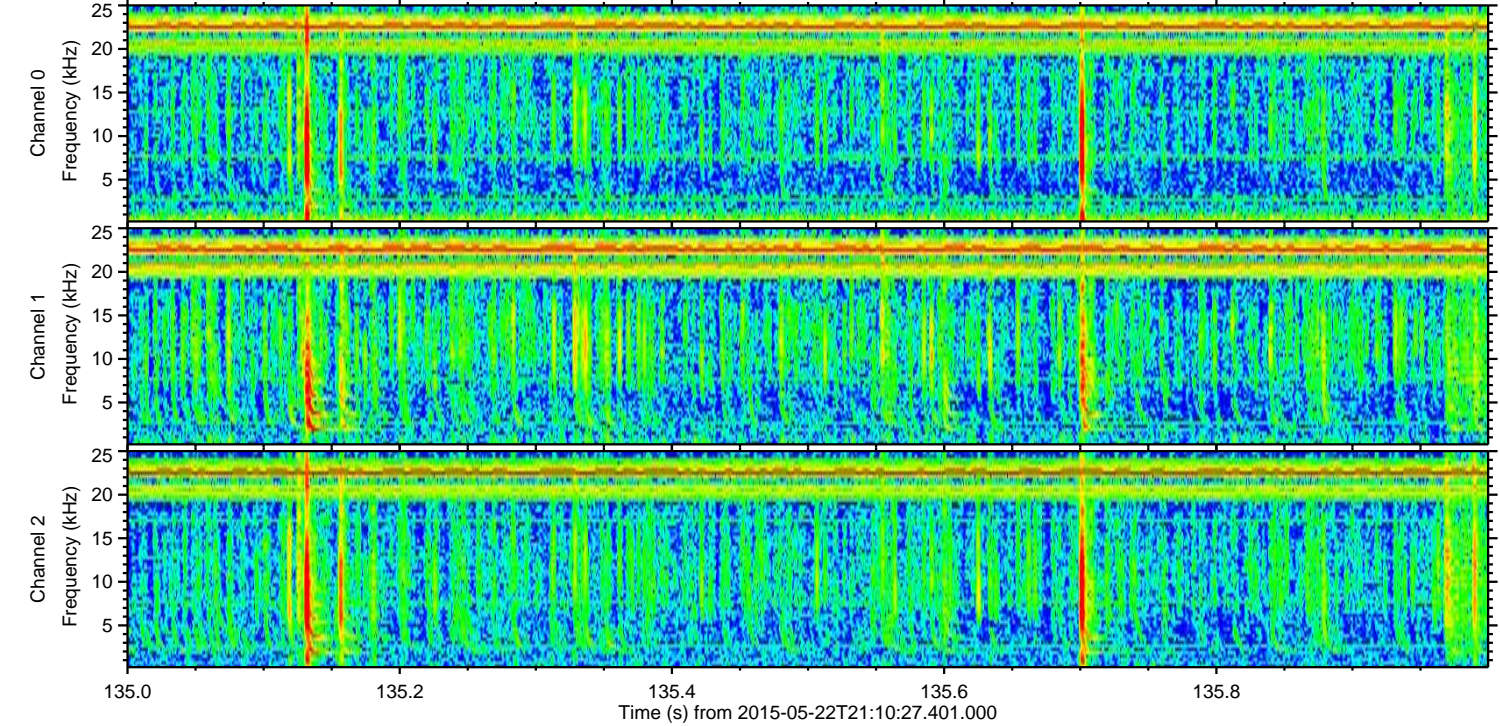
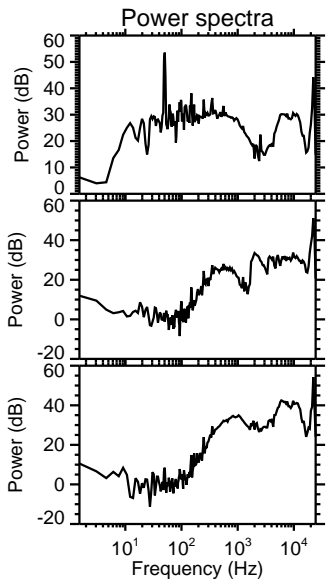
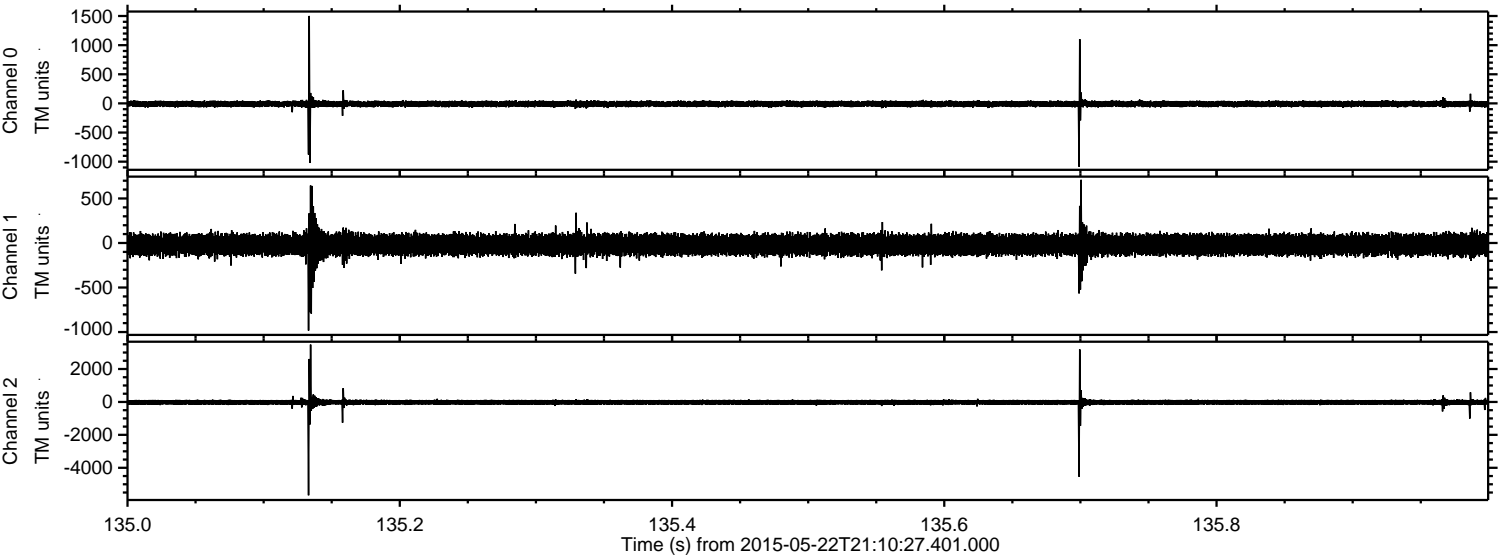

Processed Fri May 22 23:17:42 2015 by ELM ver.2012-10-06 from 001__elm20150522_211026__dat00.bin

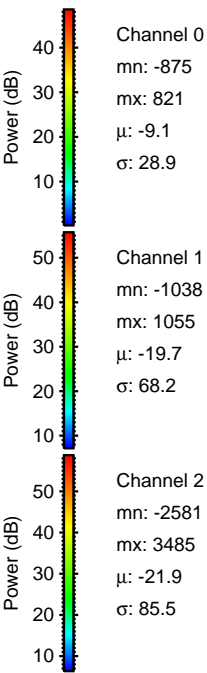
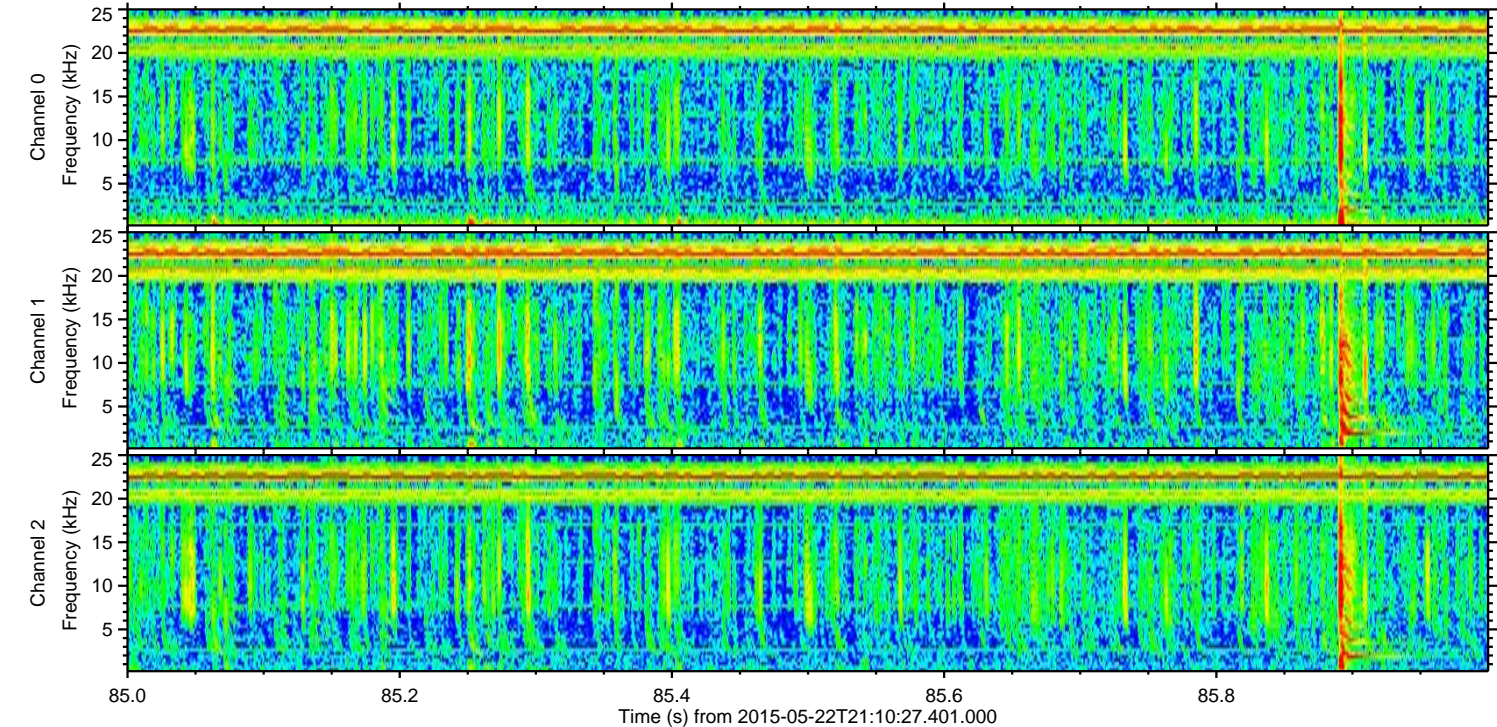
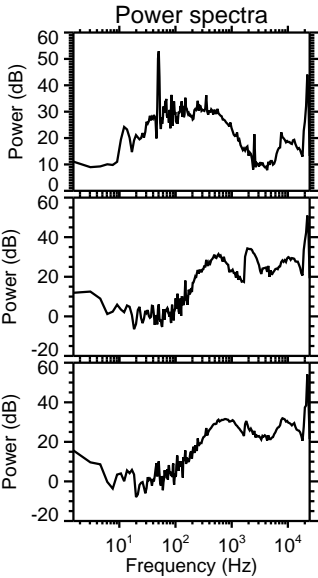
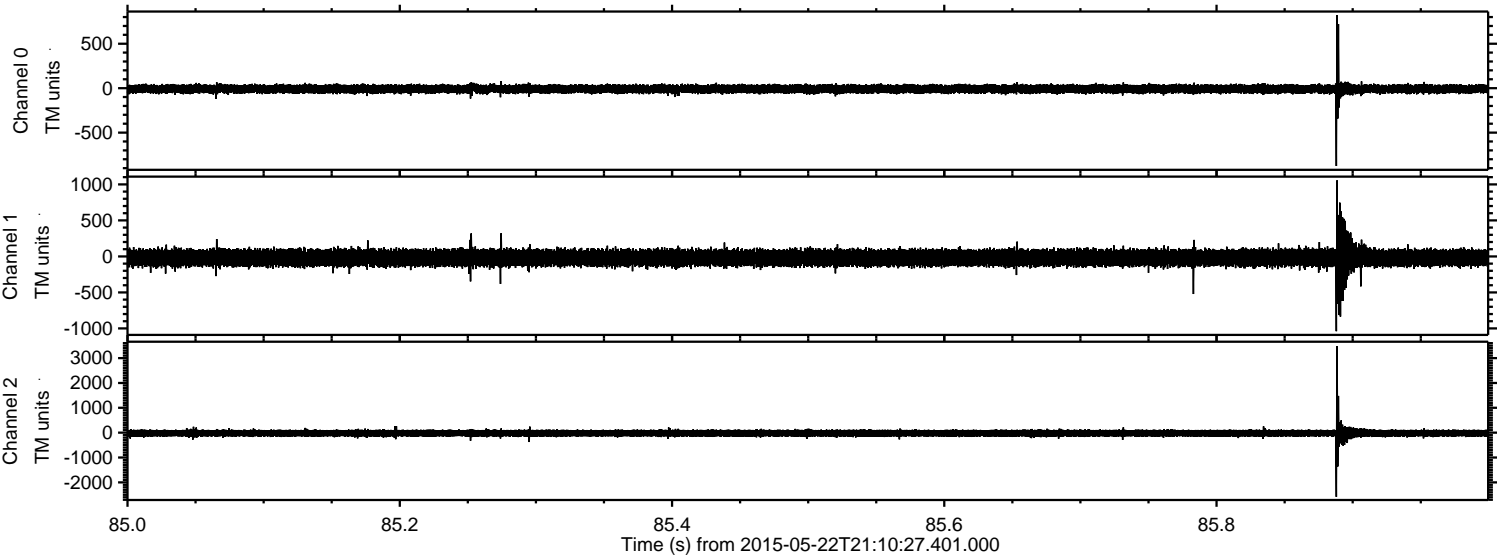

Processed Fri May 22 23:17:43 2015 by ELM ver.2012-10-06 from 001__elm20150522_211026__dat00.bin

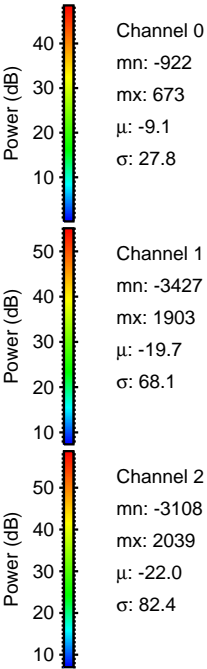
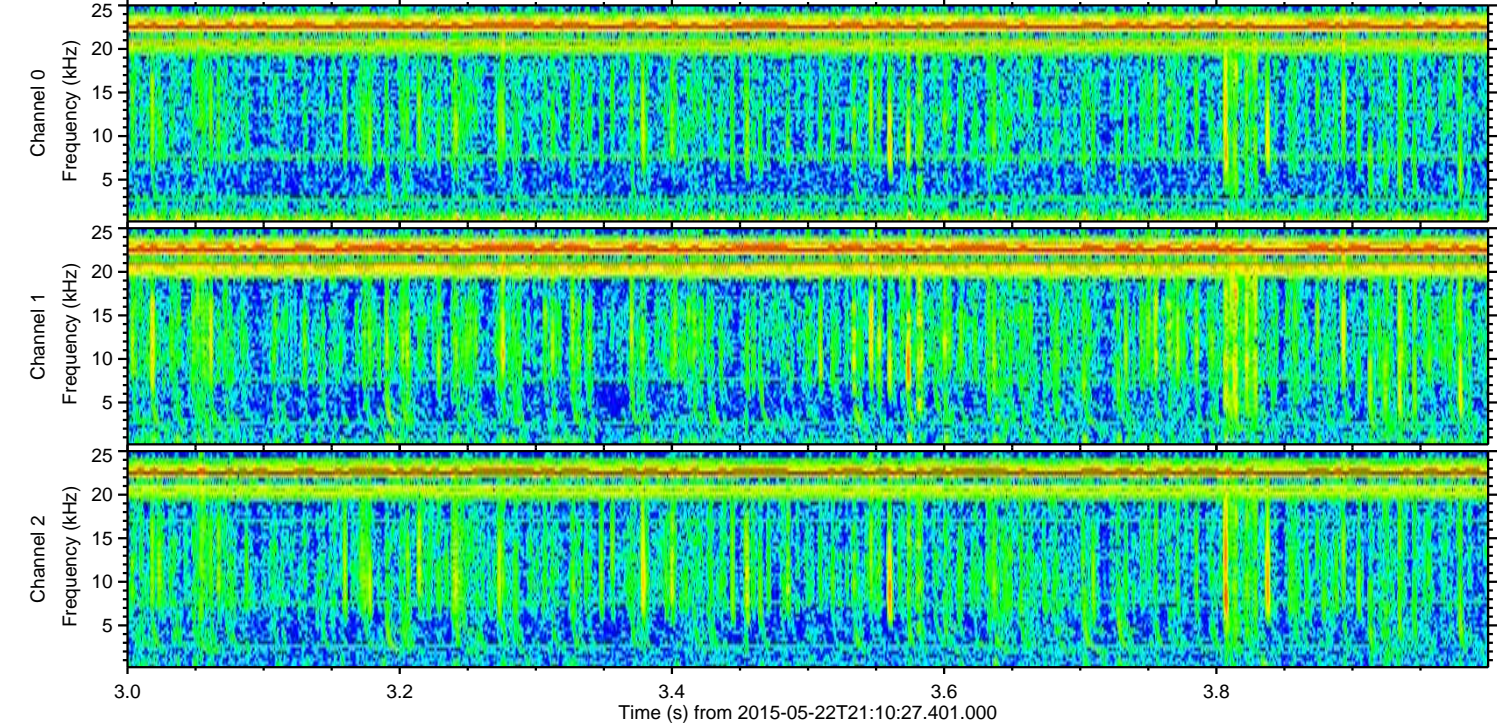
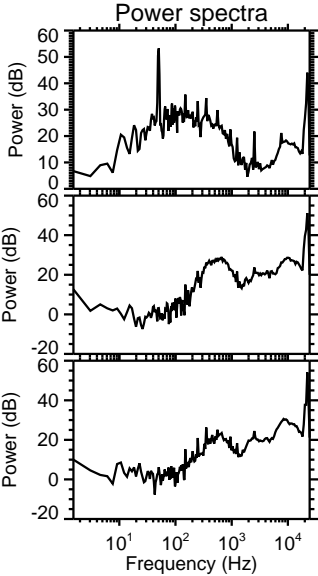
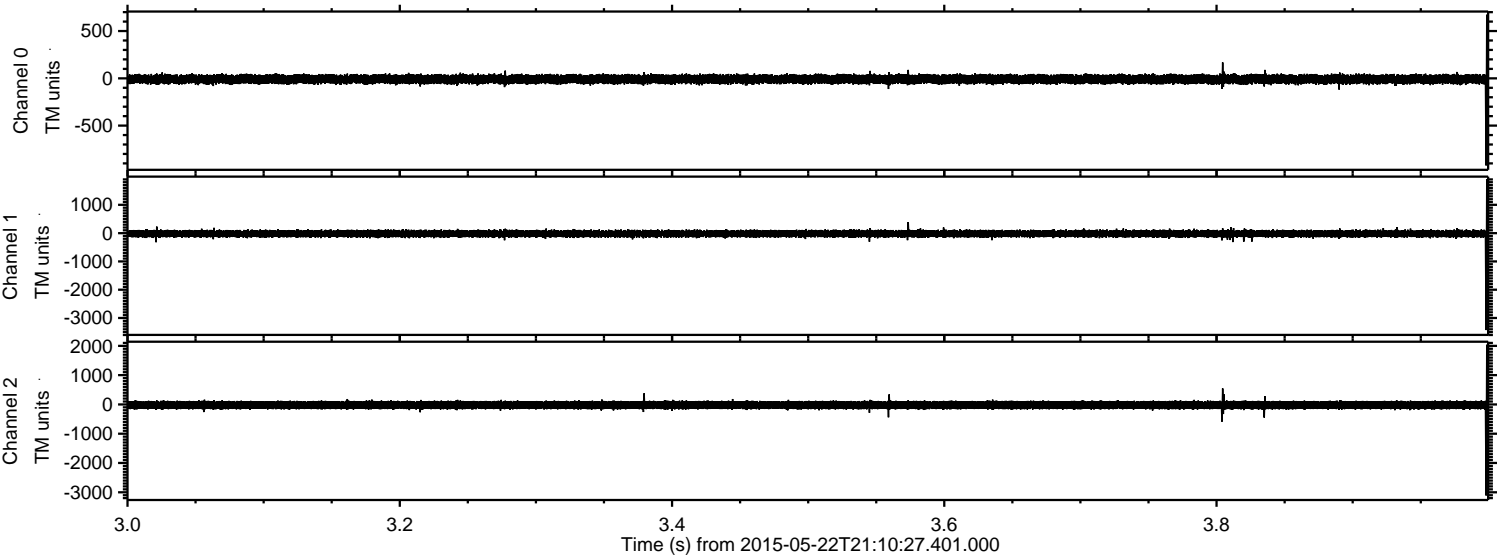

ELMAVAN 3D WAVEFORMS (Measured data sampled at 50 kHz) 49792 packets of 144 samples from 2015-05-22T21:10:27.401.000. Part 138/144

Processed Fri May 22 23:17:44 2015 by ELM ver.2012-10-06 from 001__elm20150522_211026__dat00.bin

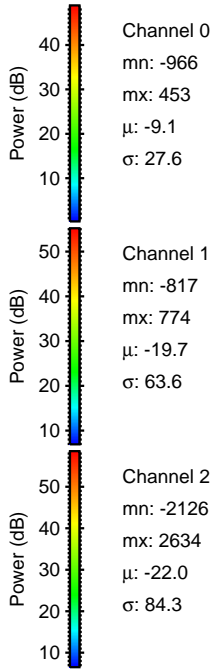
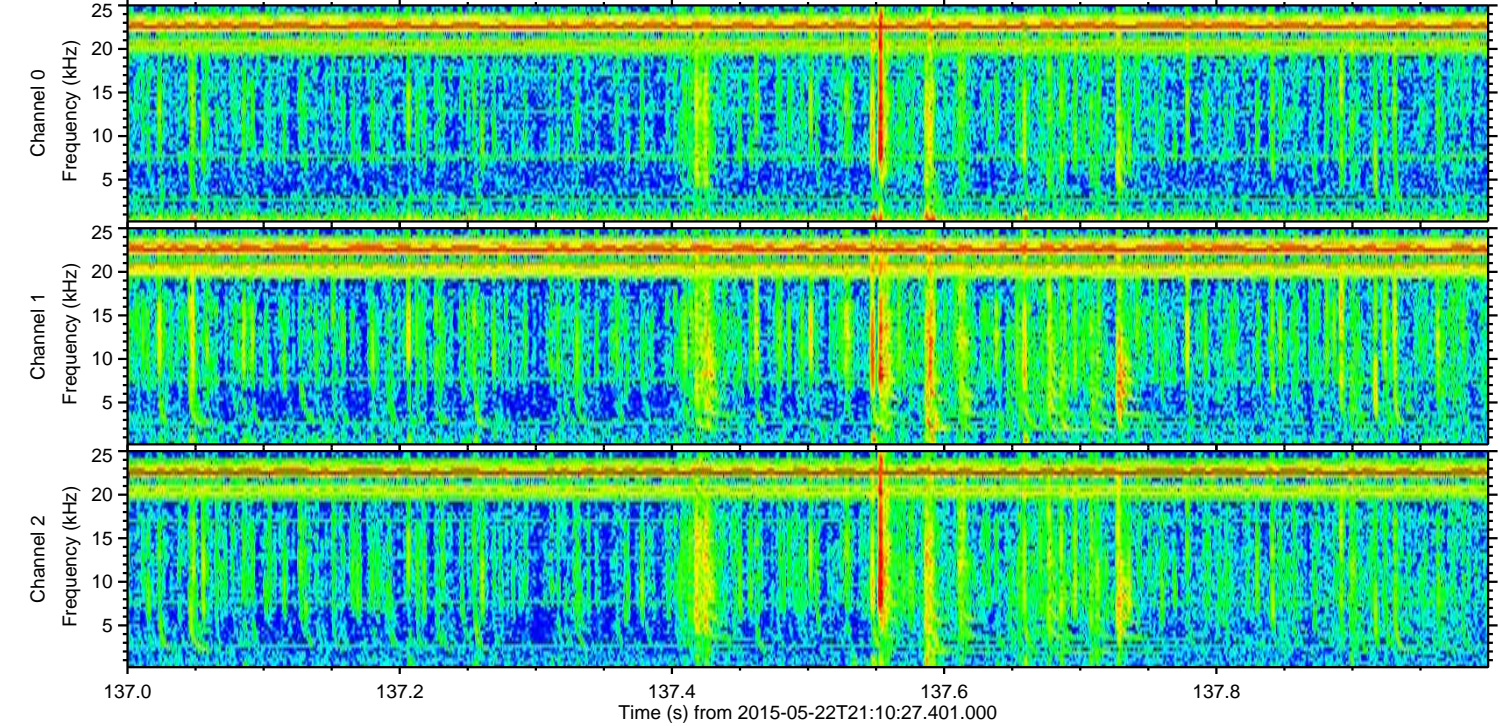
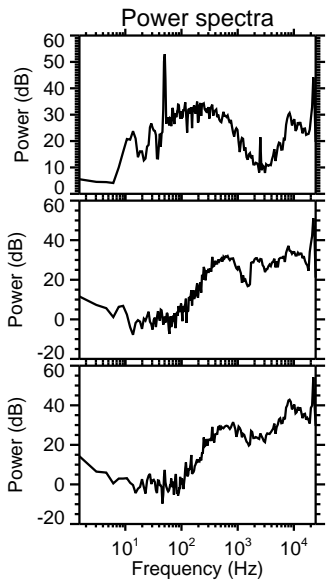
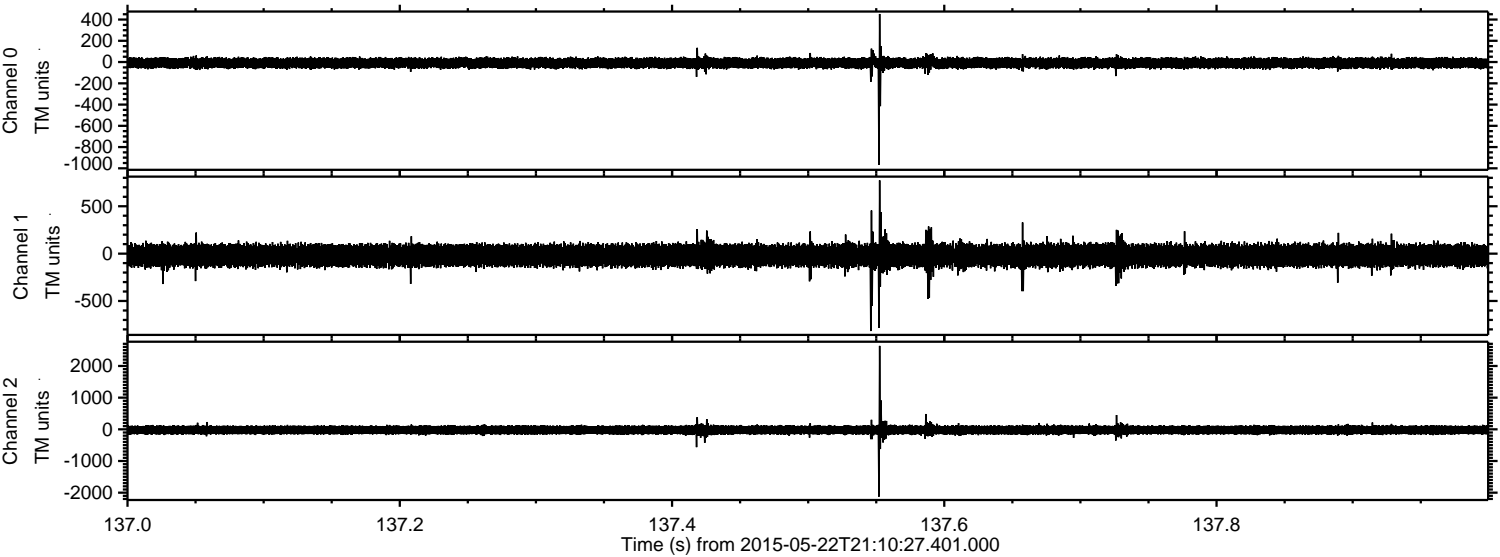

Processed Fri May 22 23:17:45 2015 by ELM ver.2012-10-06 from 001__elm20150522_211026__dat00.bin

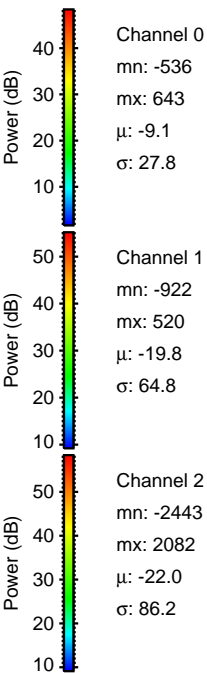
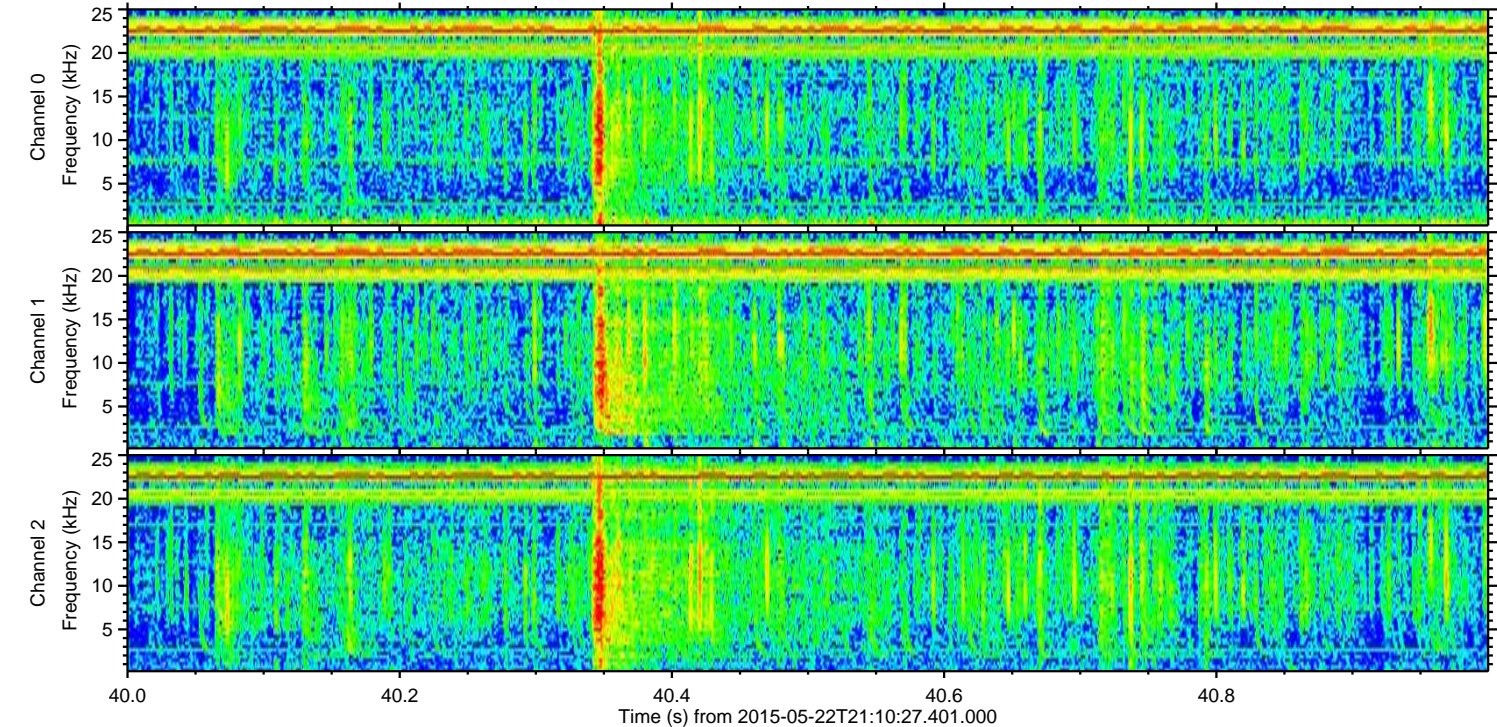
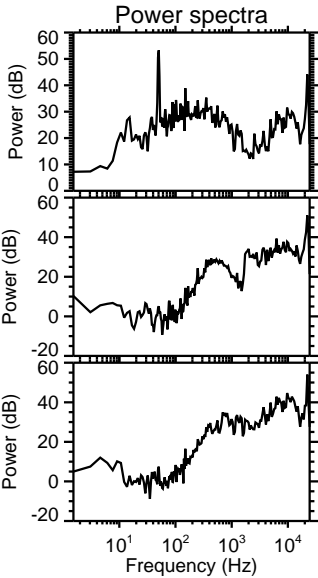
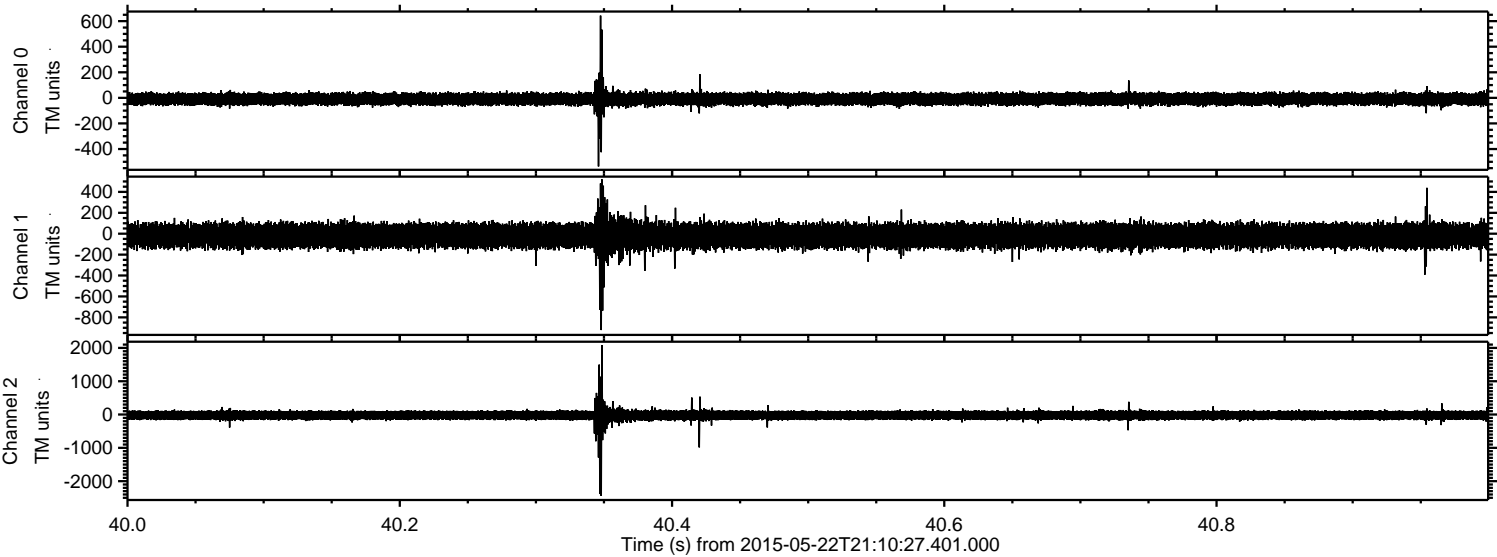

Processed Fri May 22 23:17:45 2015 by ELM ver.2012-10-06 from 001__elm20150522_211026__dat00.bin

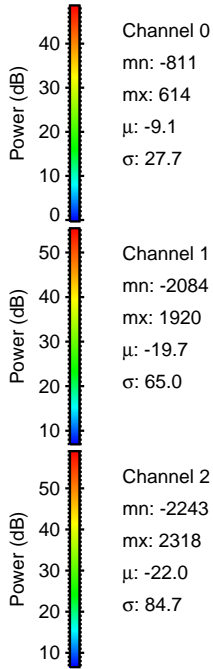
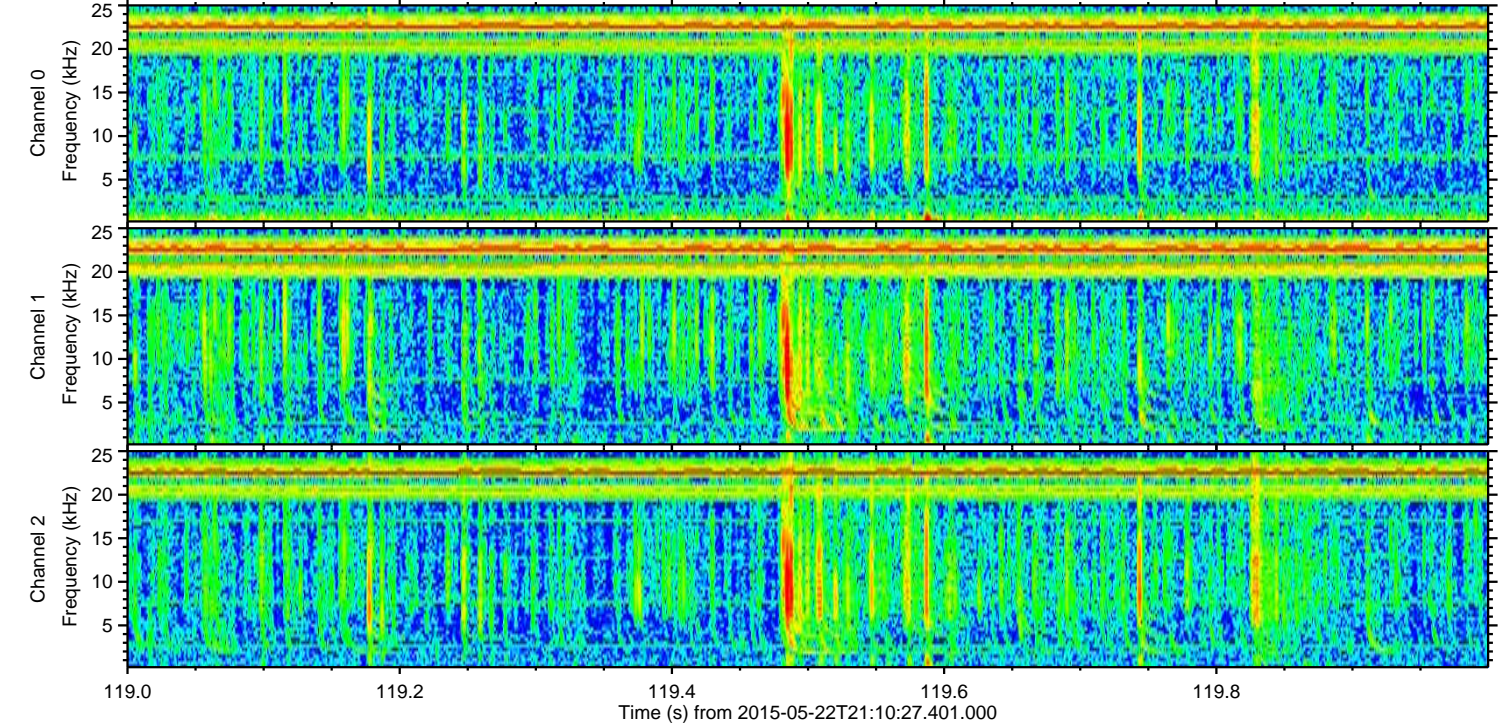
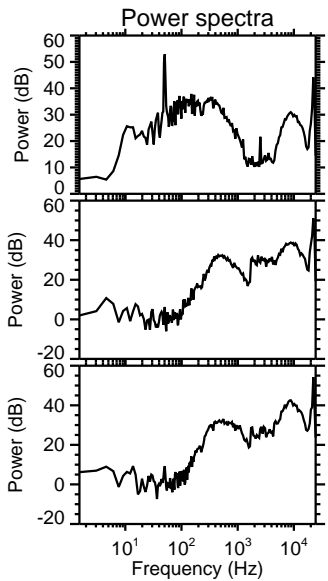
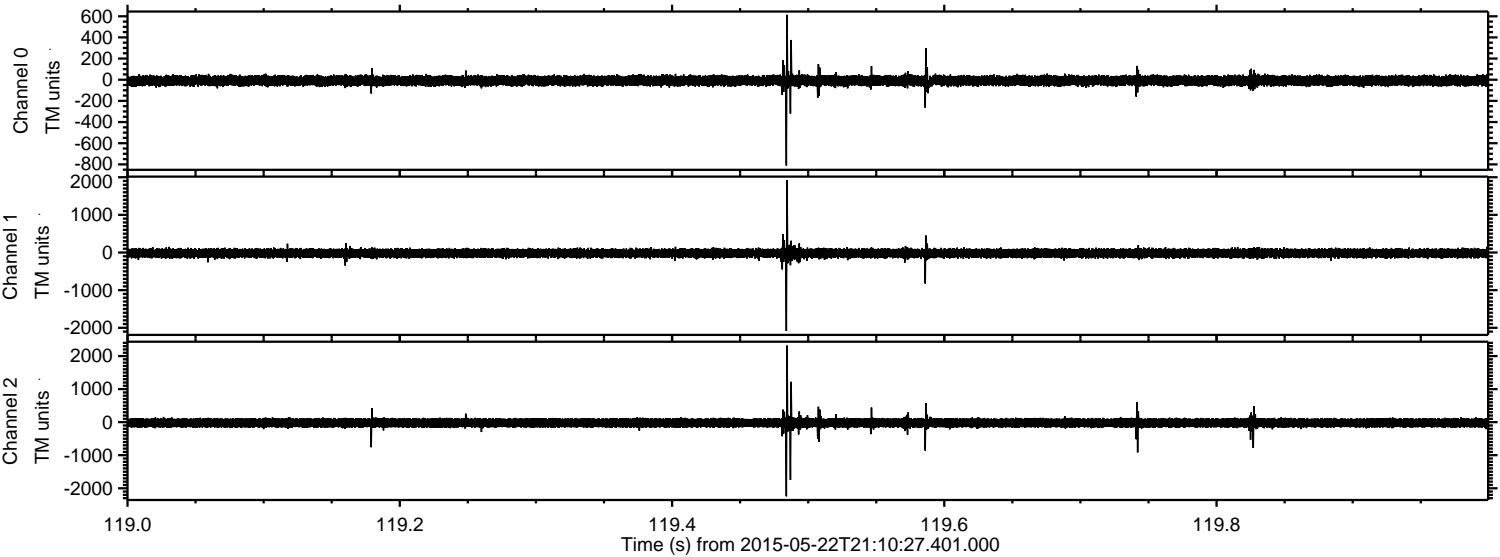

Channel 0
mn: -811
mx: 614
 μ : -9.1
 σ : 27.7

Channel 1
mn: -2084
mx: 1920
 μ : -19.7
 σ : 65.0

Channel 2
mn: -2243
mx: 2318
 μ : -22.0
 σ : 84.7

Processed Fri May 22 23:17:46 2015 by ELM ver.2012-10-06 from 001__elm20150522_211026__dat00.bin

