

ELMAVAN 3D WAVEFORMS (Measured data sampled at 50 kHz) 49790 packets of 144 samples from 2015-05-22T19:55:24.841.999.

Processed Fri May 22 22:02:30 2015 by ELM ver.2012-10-06 from 001__elm20150522_195523__dat00.bin

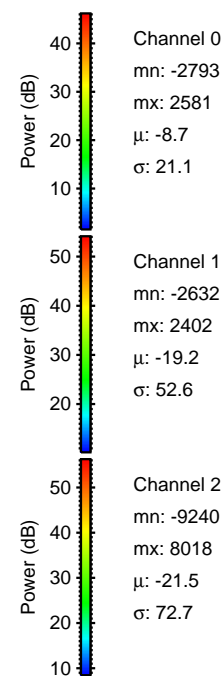

Processed Fri May 22 22:02:41 2015 by ELM ver.2012-10-06 from 001__elm20150522_195523__dat00.bin

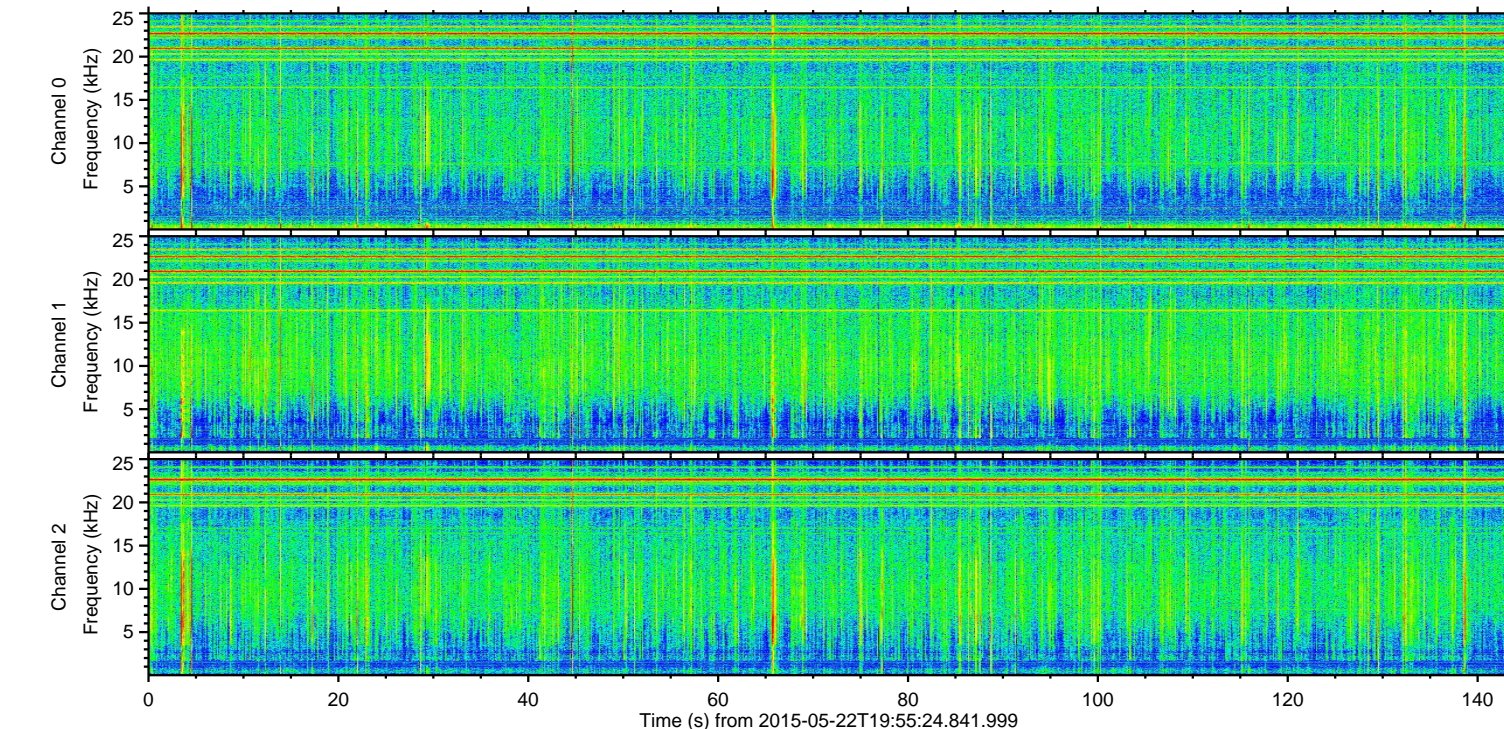
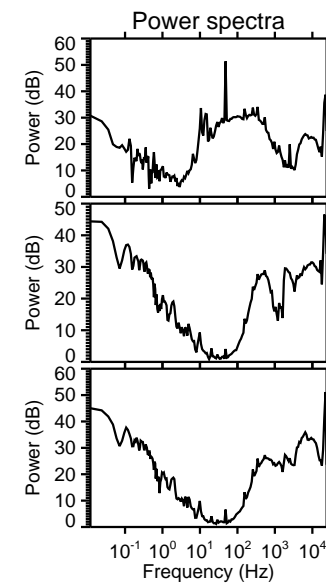
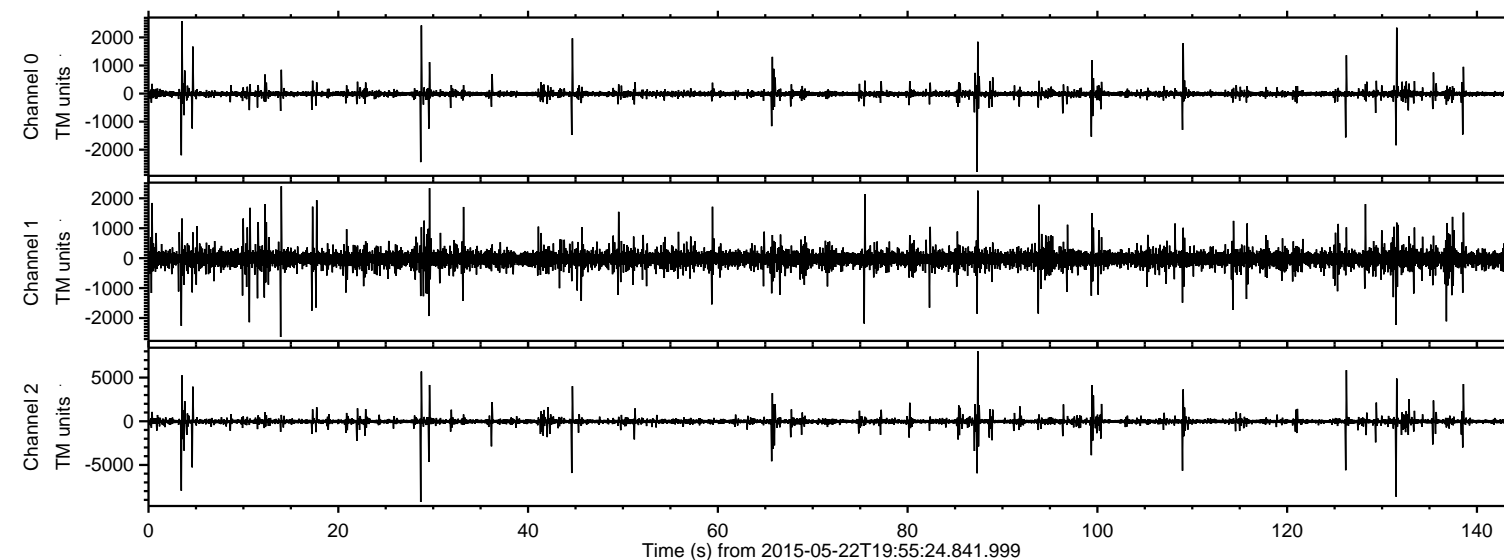
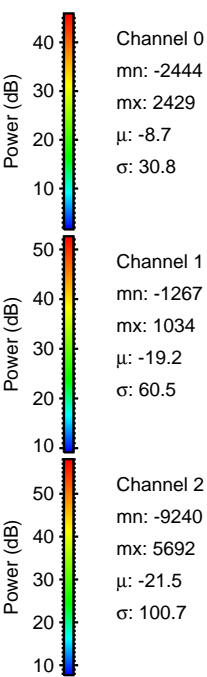
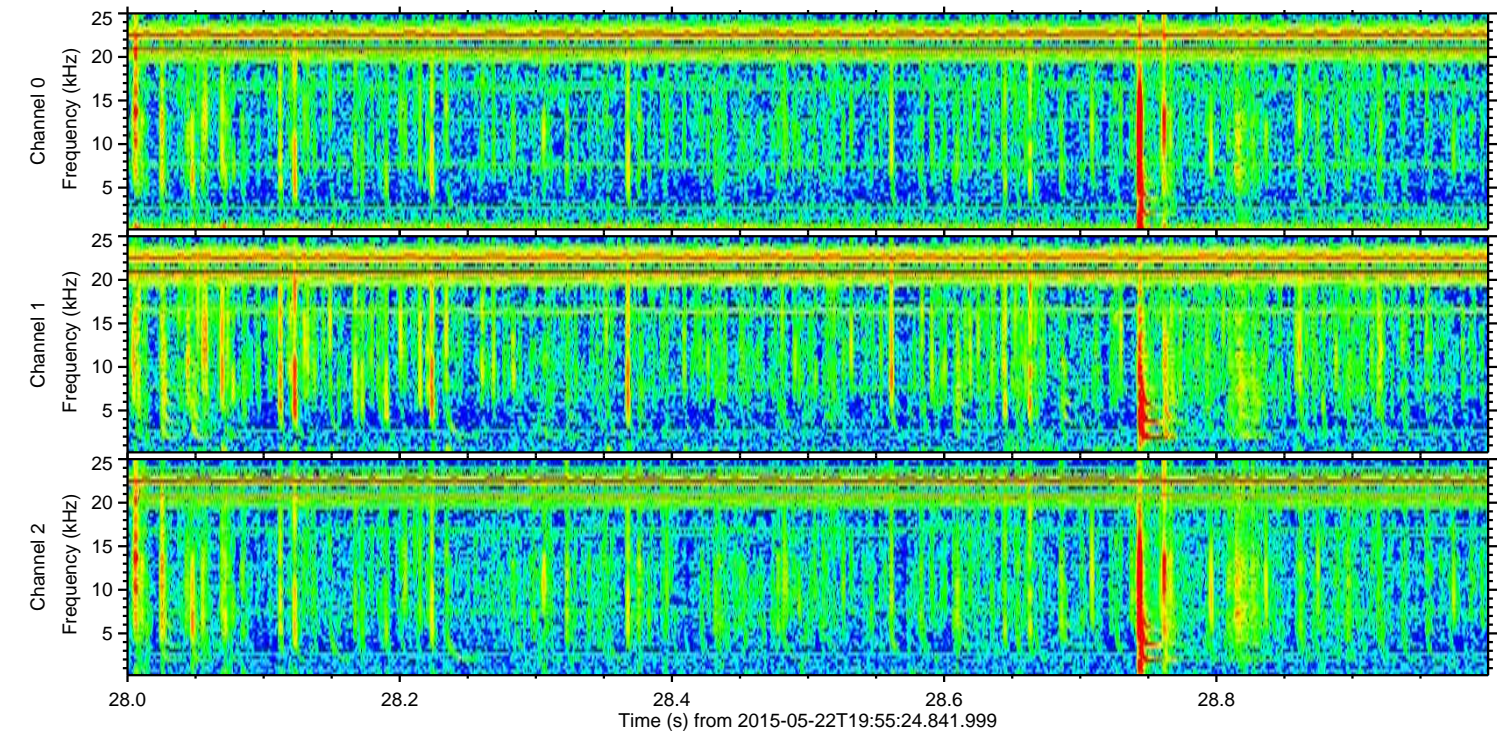
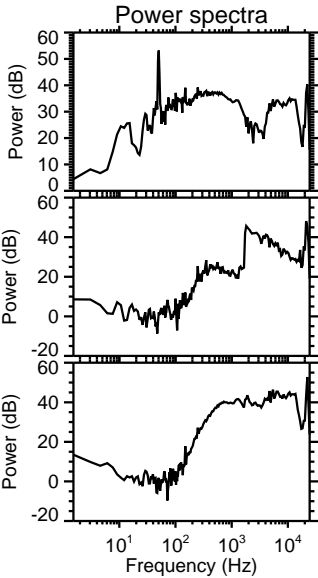
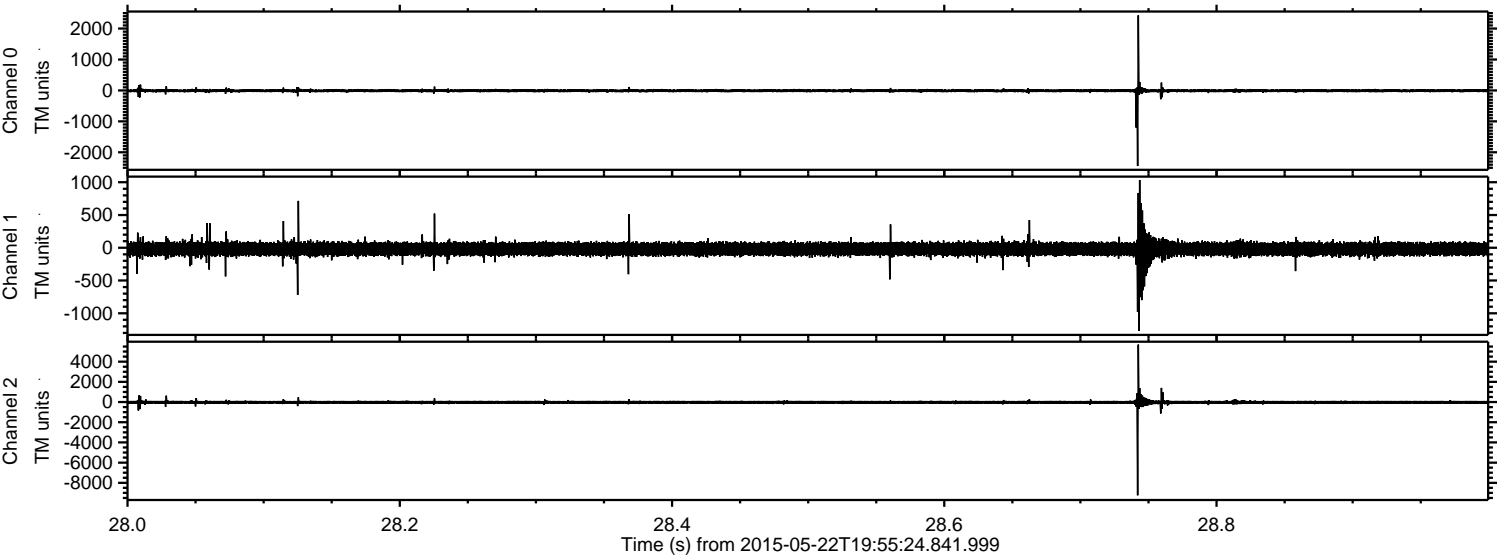

ELMAVAN 3D WAVEFORMS (Measured data sampled at 50 kHz) 49790 packets of 144 samples from 2015-05-22T19:55:24.841.999. Part 132/144

Processed Fri May 22 22:02:42 2015 by ELM ver.2012-10-06 from 001__elm20150522_195523__dat00.bin

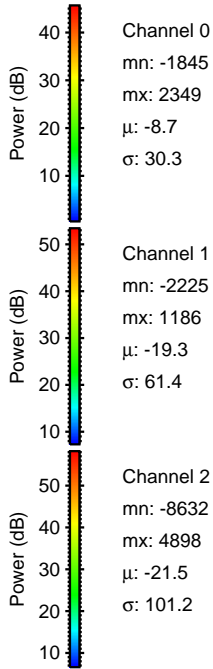
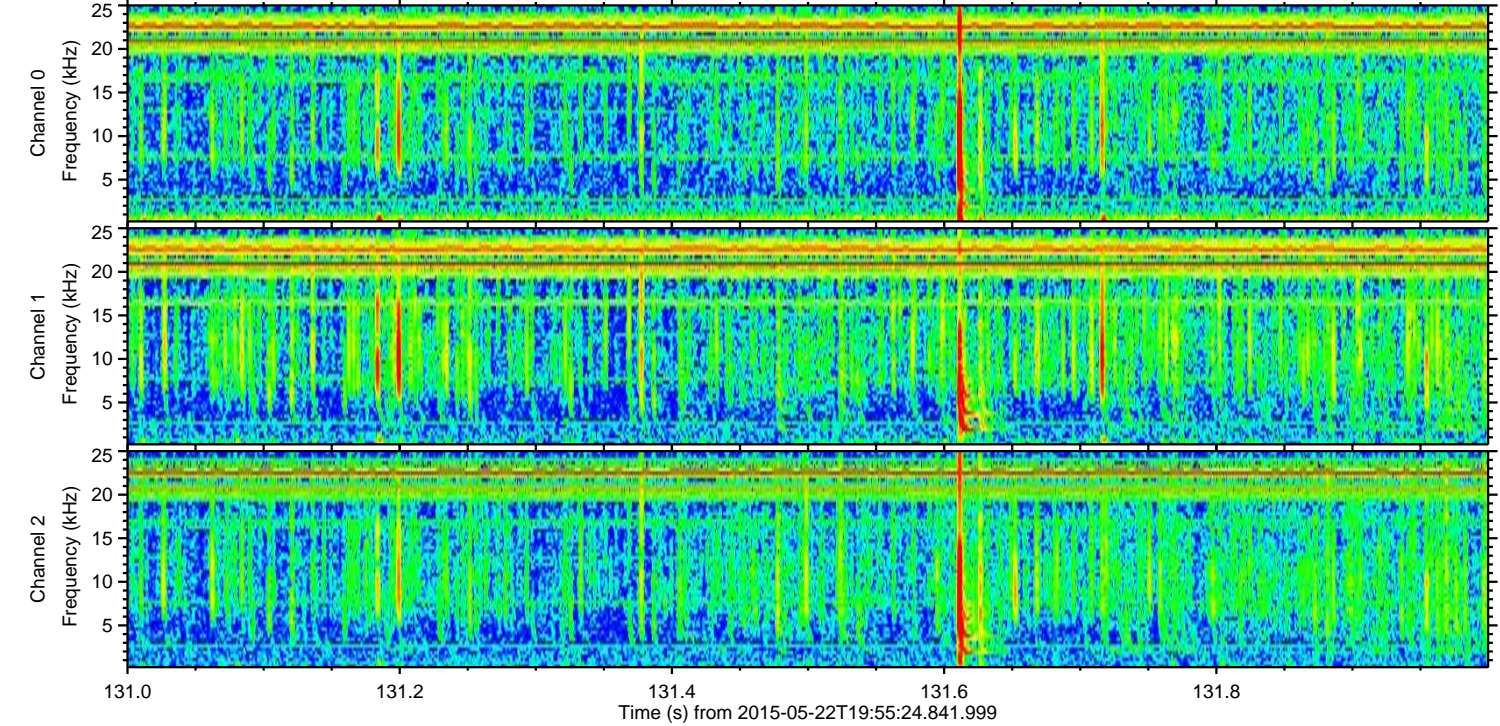
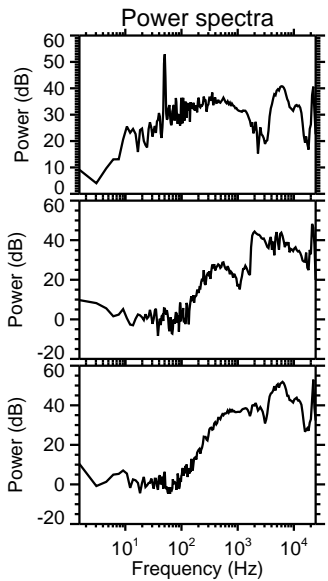
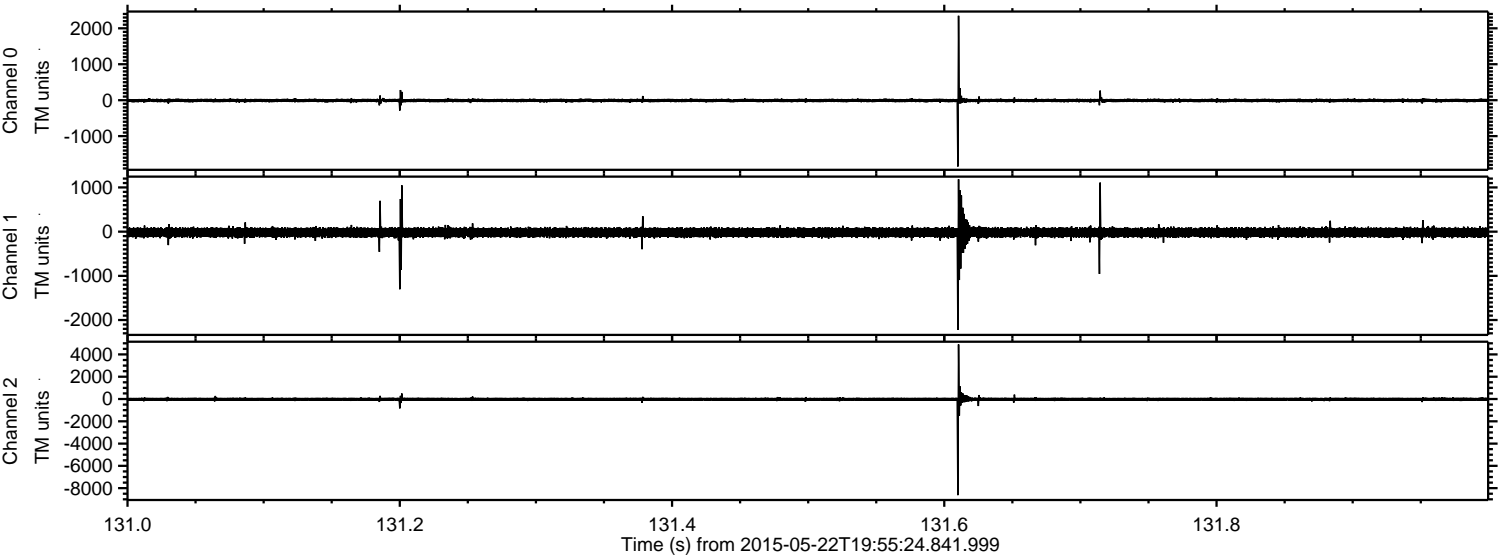

Processed Fri May 22 22:02:43 2015 by ELM ver.2012-10-06 from 001__elm20150522_195523__dat00.bin

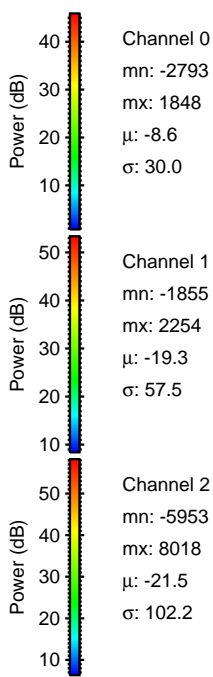
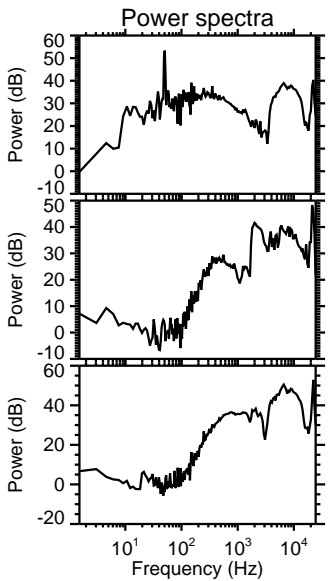
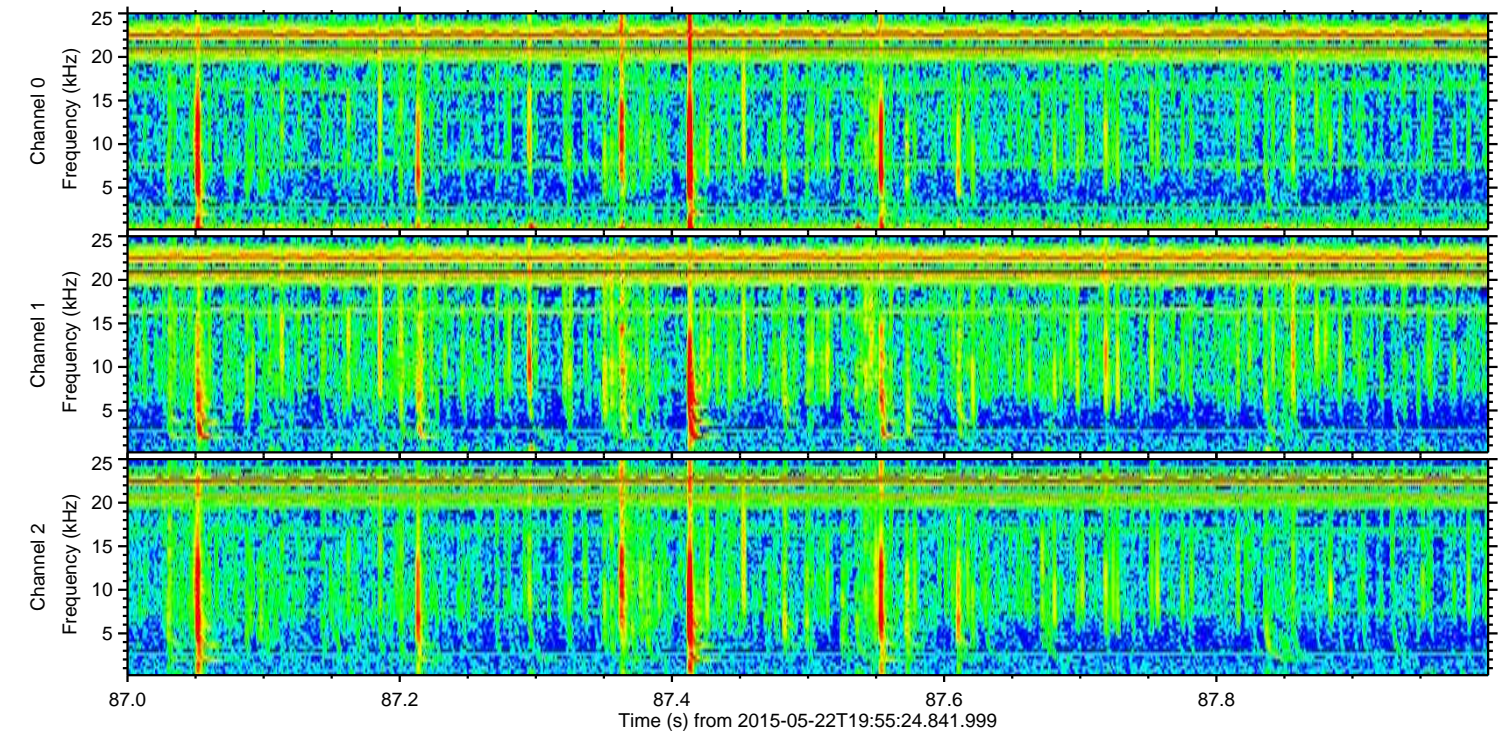
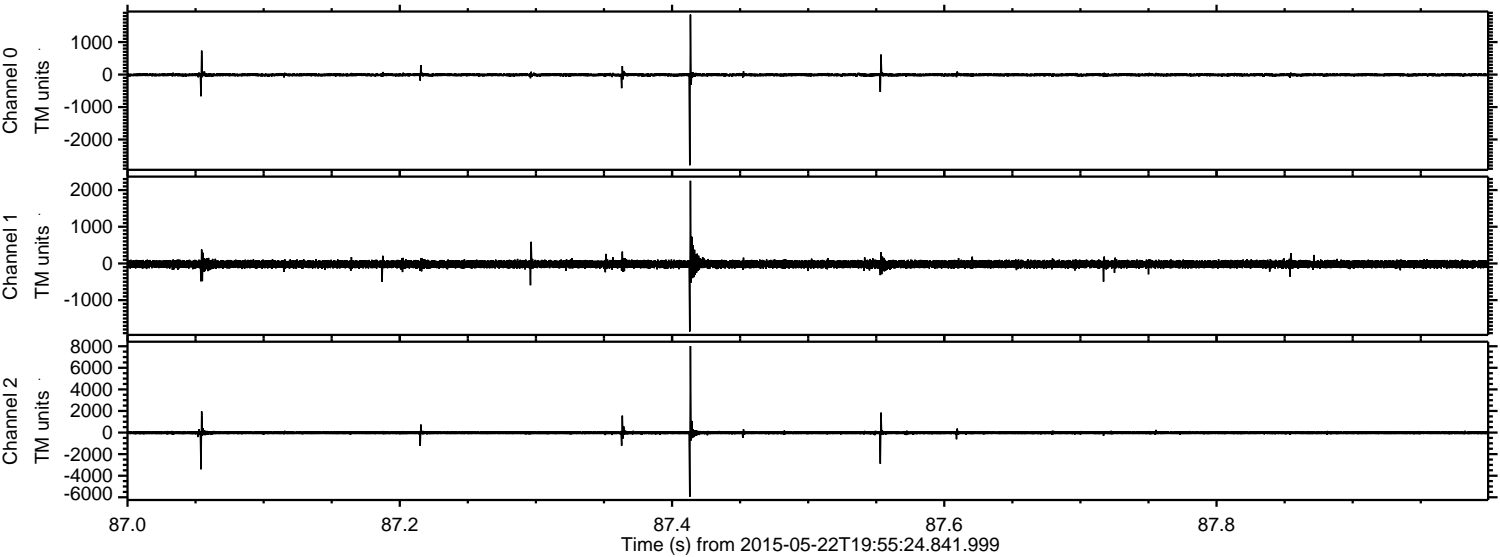

Channel 0
mn: -2793
mx: 1848
 μ : -8.6
 σ : 30.0

Channel 1
mn: -1855
mx: 2254
 μ : -19.3
 σ : 57.5

Channel 2
mn: -5953
mx: 8018
 μ : -21.5
 σ : 102.2

Processed Fri May 22 22:02:44 2015 by ELM ver.2012-10-06 from 001__elm20150522_195523__dat00.bin

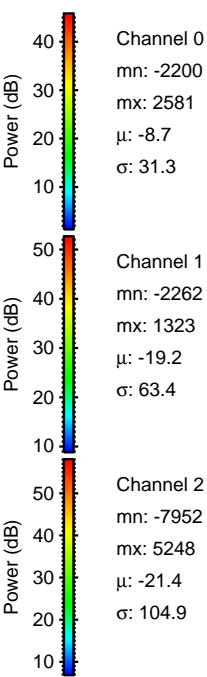
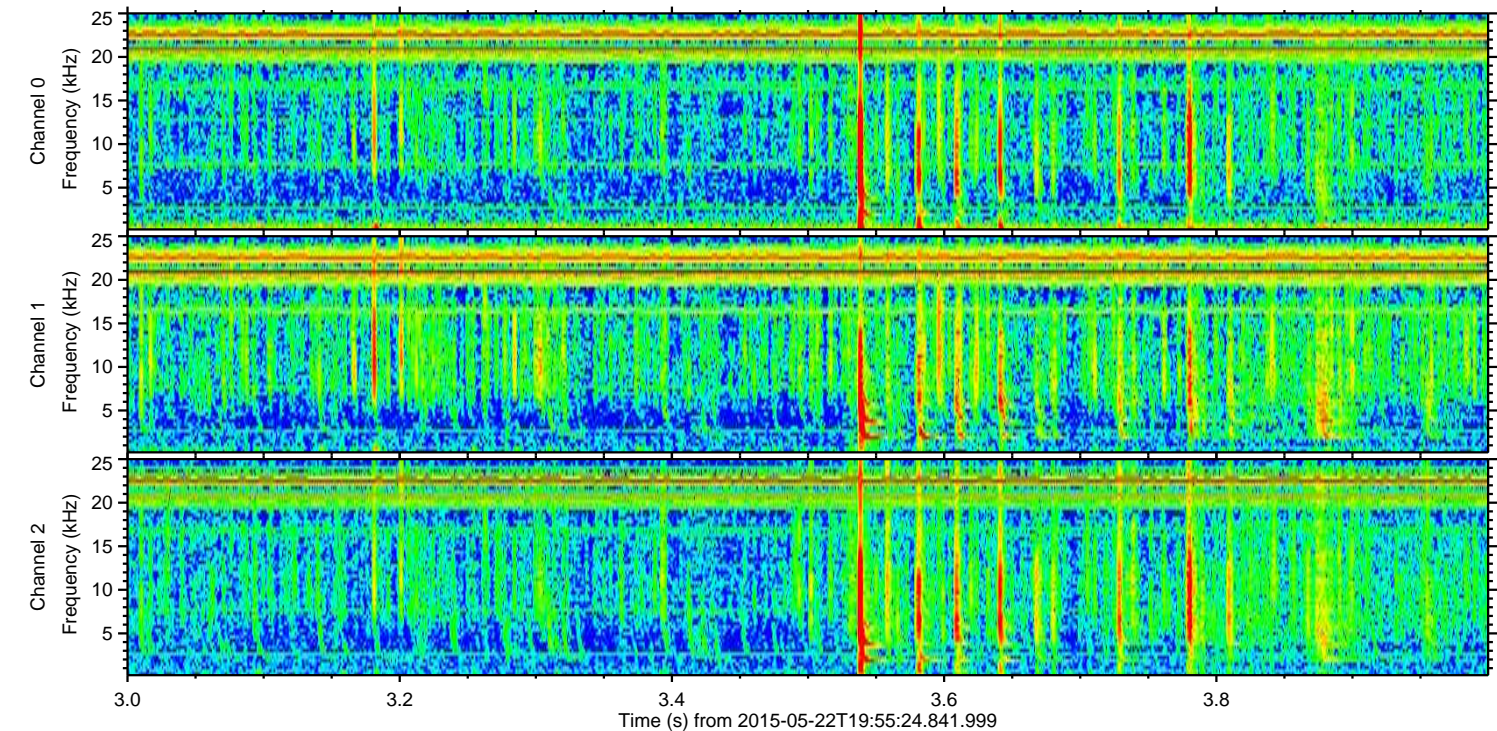
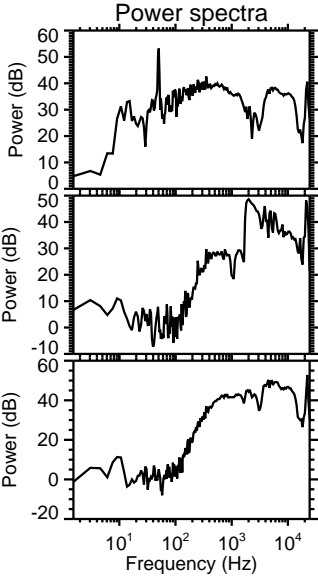
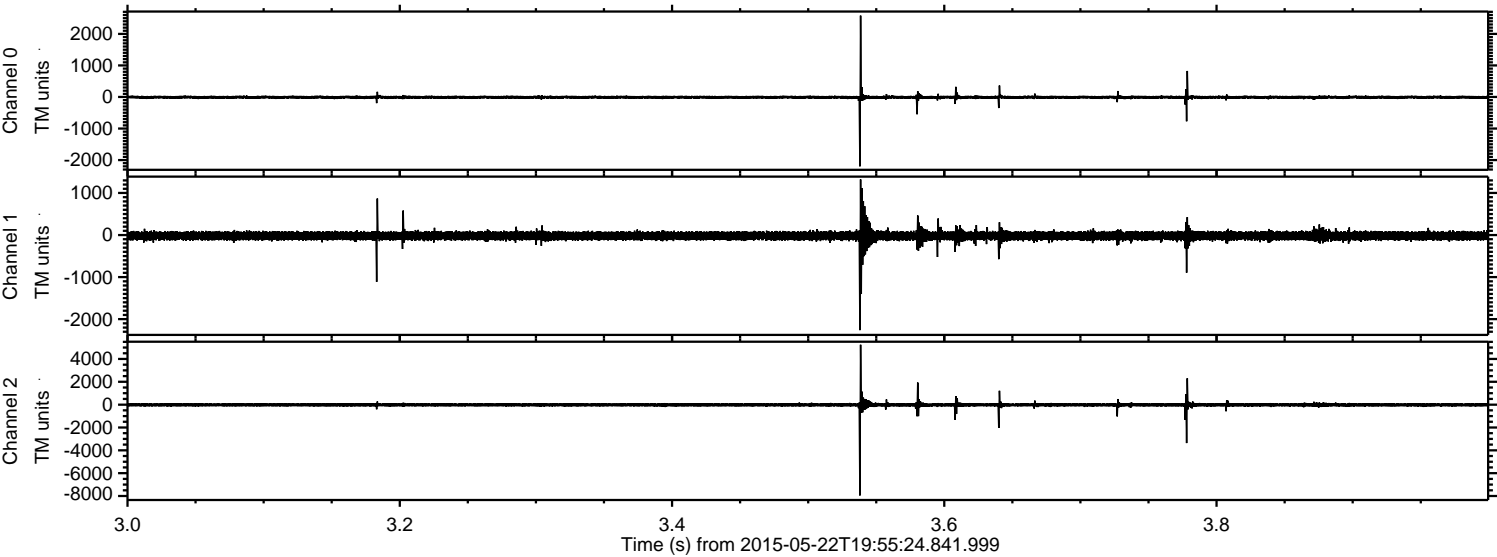

Processed Fri May 22 22:02:45 2015 by ELM ver.2012-10-06 from 001__elm20150522_195523__dat00.bin

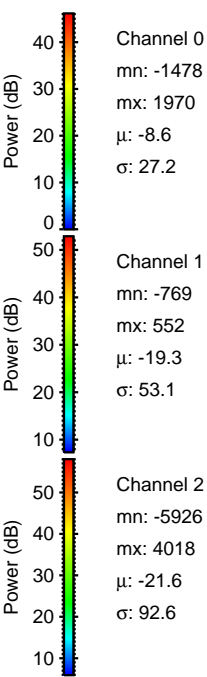
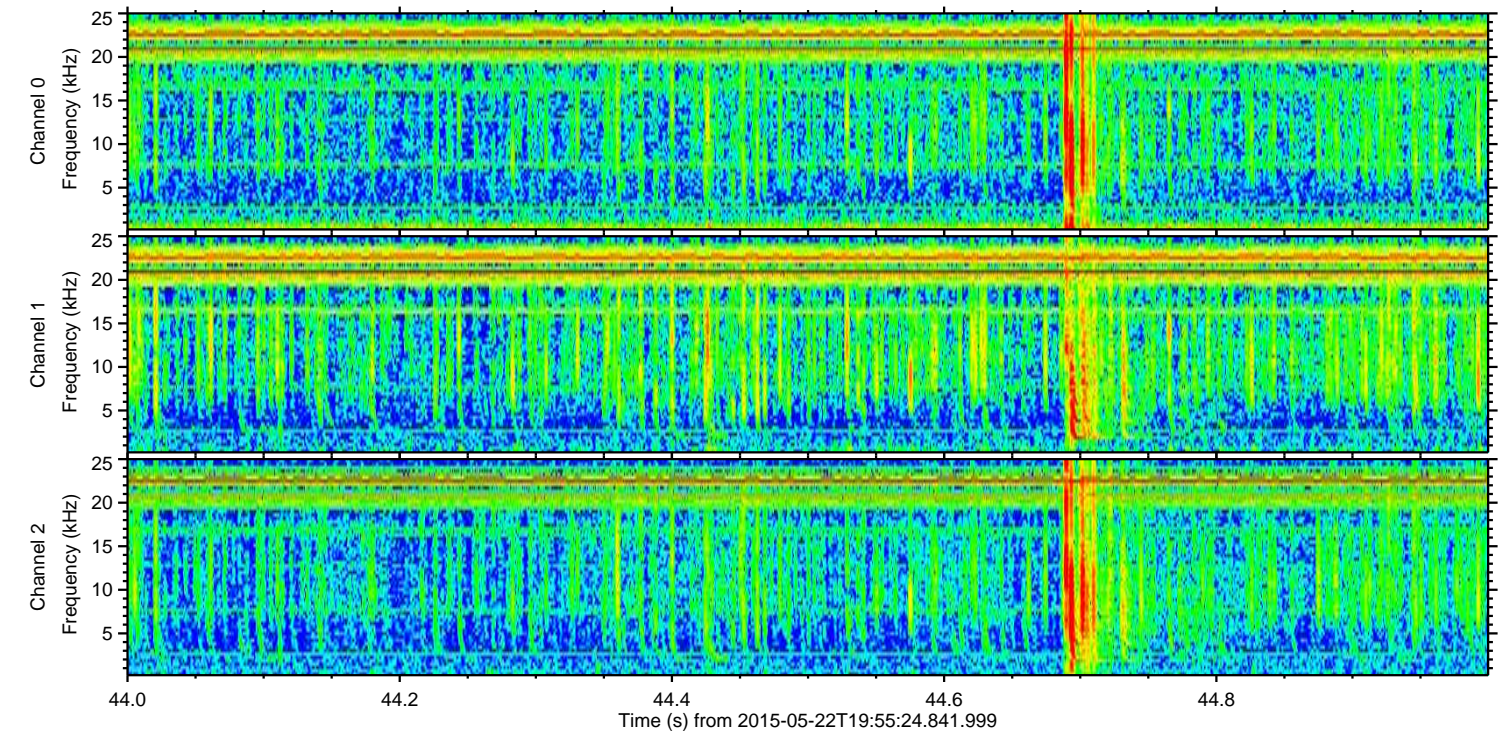
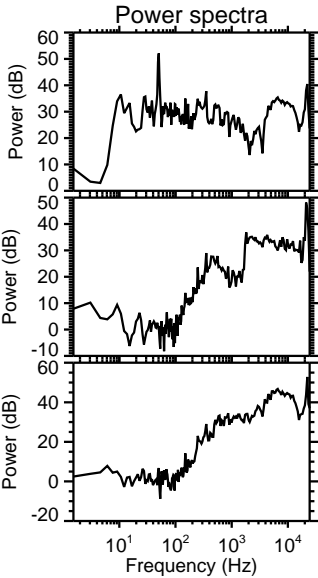
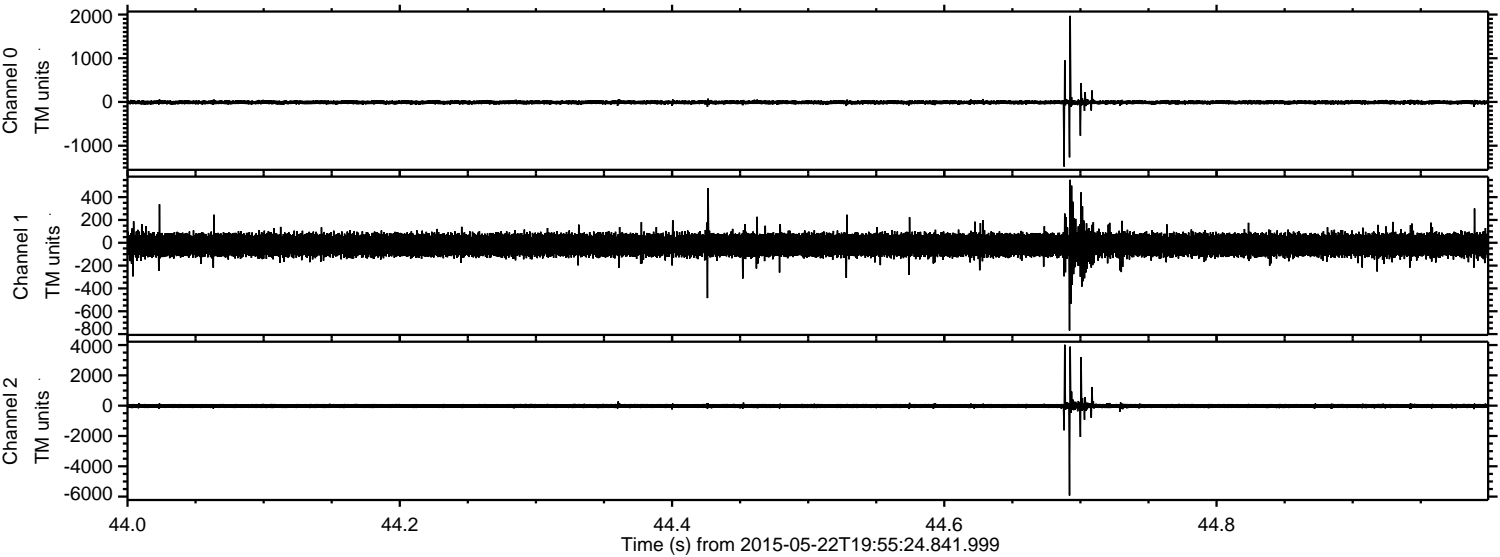

ELMAVAN 3D WAVEFORMS (Measured data sampled at 50 kHz) 49790 packets of 144 samples from 2015-05-22T19:55:24.841.999. Part 127/144

Processed Fri May 22 22:02:46 2015 by ELM ver.2012-10-06 from 001__elm20150522_195523__dat00.bin

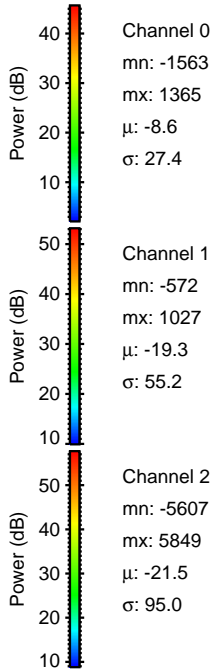
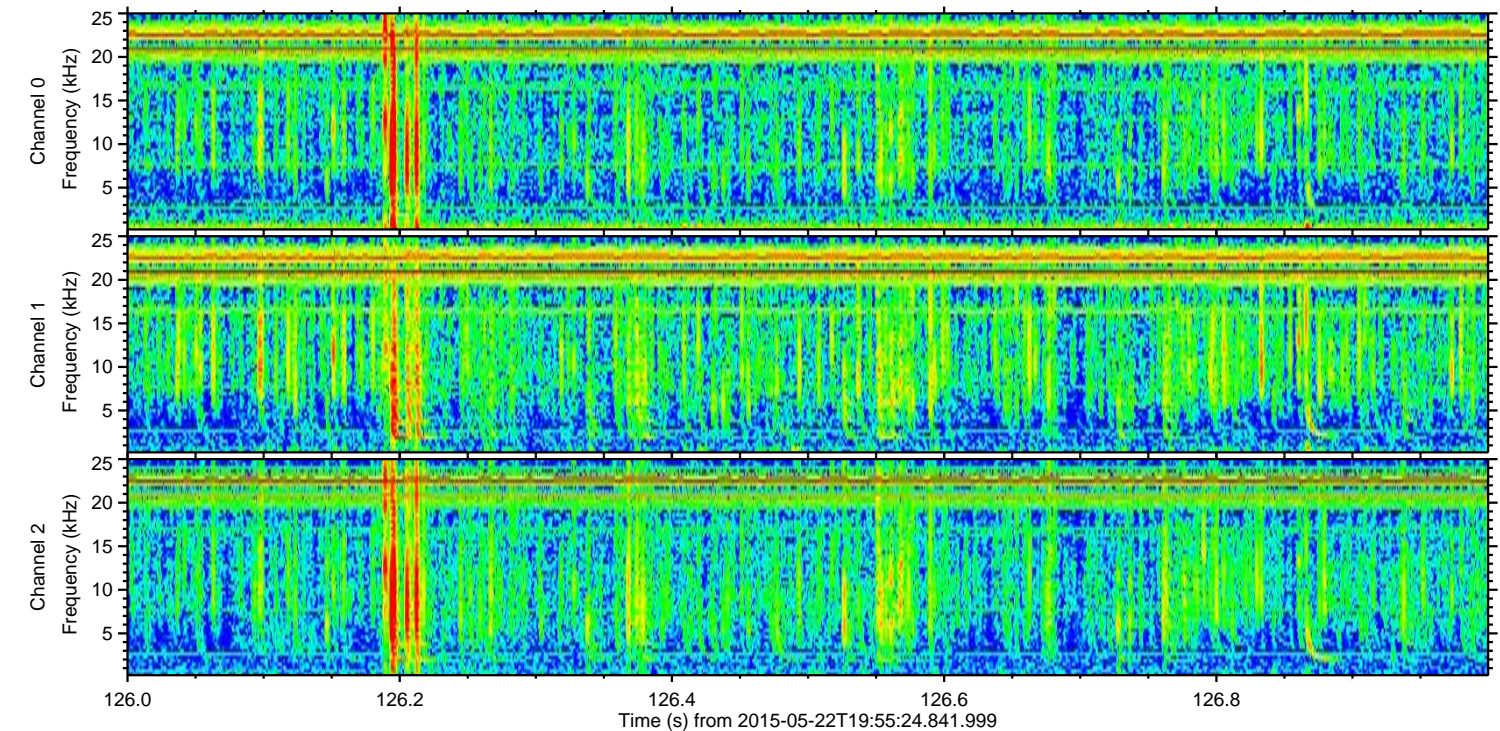
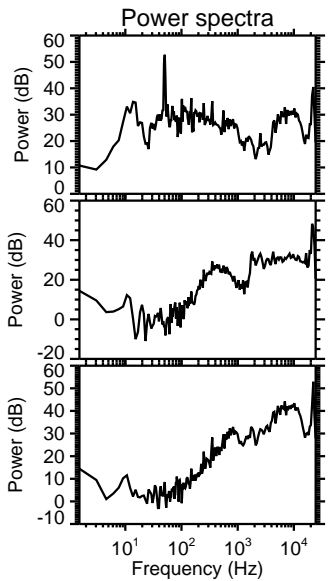
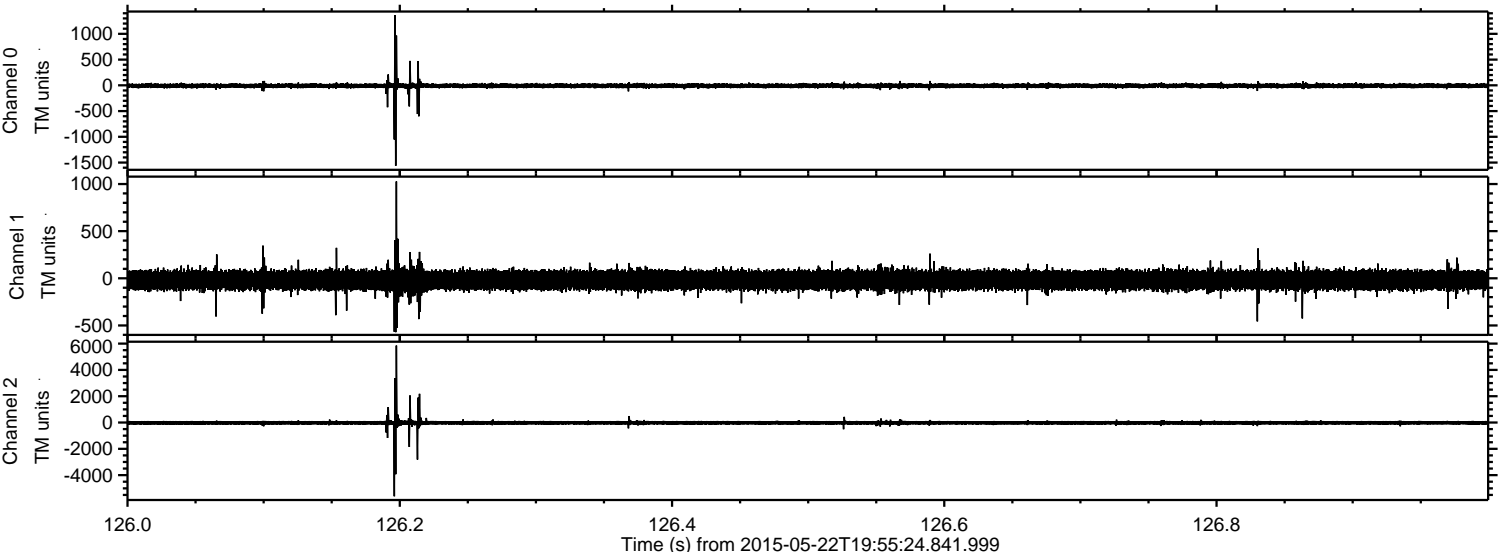

Channel 0
mn: -1563
mx: 1365
 μ : -8.6
 σ : 27.4

Channel 1
mn: -572
mx: 1027
 μ : -19.3
 σ : 55.2

Channel 2
mn: -5607
mx: 5849
 μ : -21.5
 σ : 95.0

ELMAVAN 3D WAVEFORMS (Measured data sampled at 50 kHz) 49790 packets of 144 samples from 2015-05-22T19:55:24.841.999. Part 110/144

Processed Fri May 22 22:02:47 2015 by ELM ver.2012-10-06 from 001__elm20150522_195523__dat00.bin

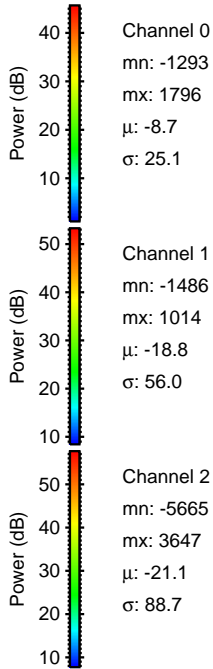
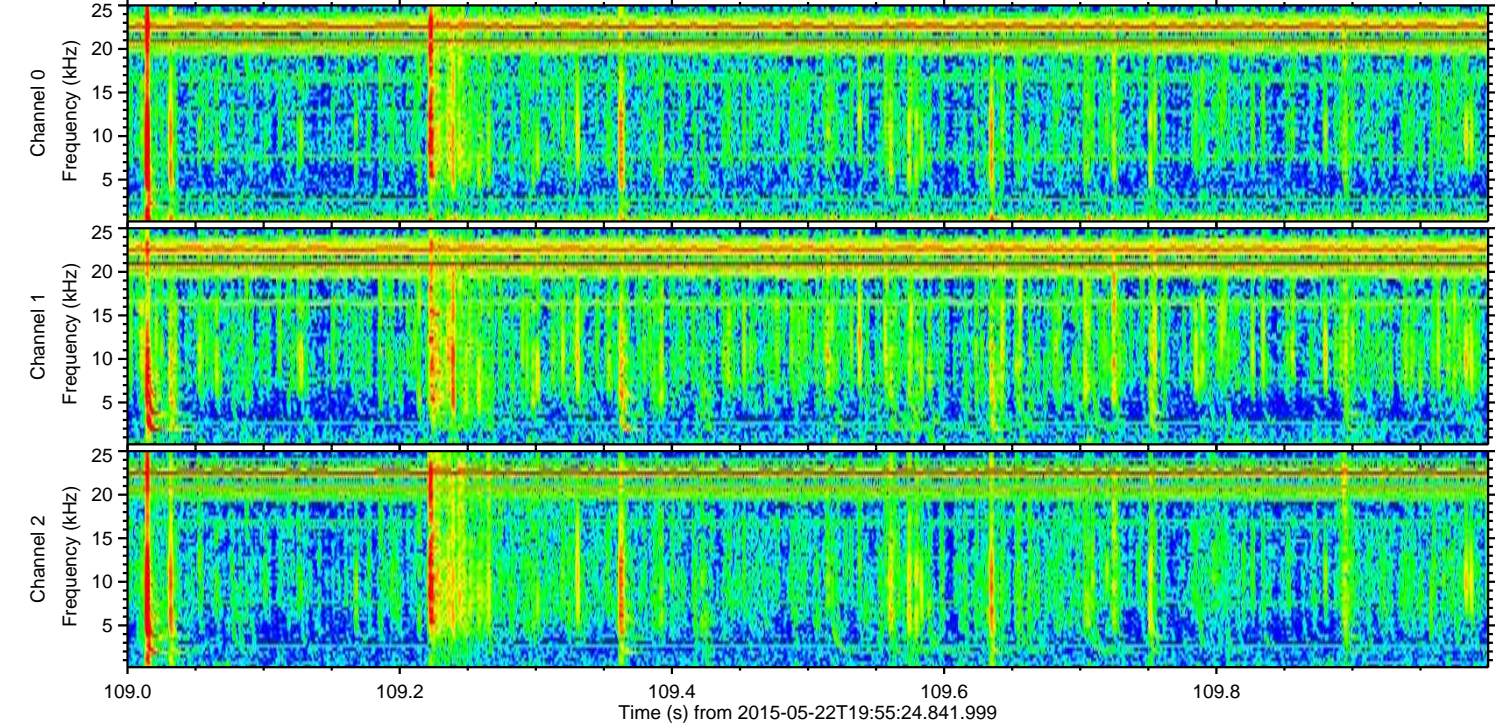
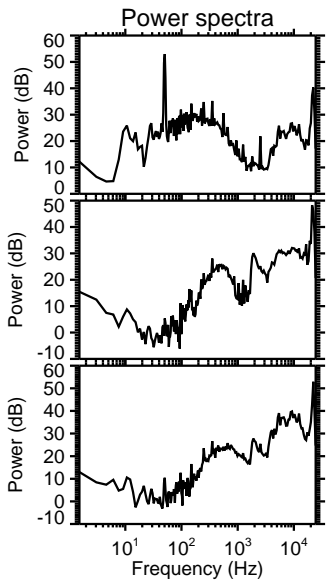
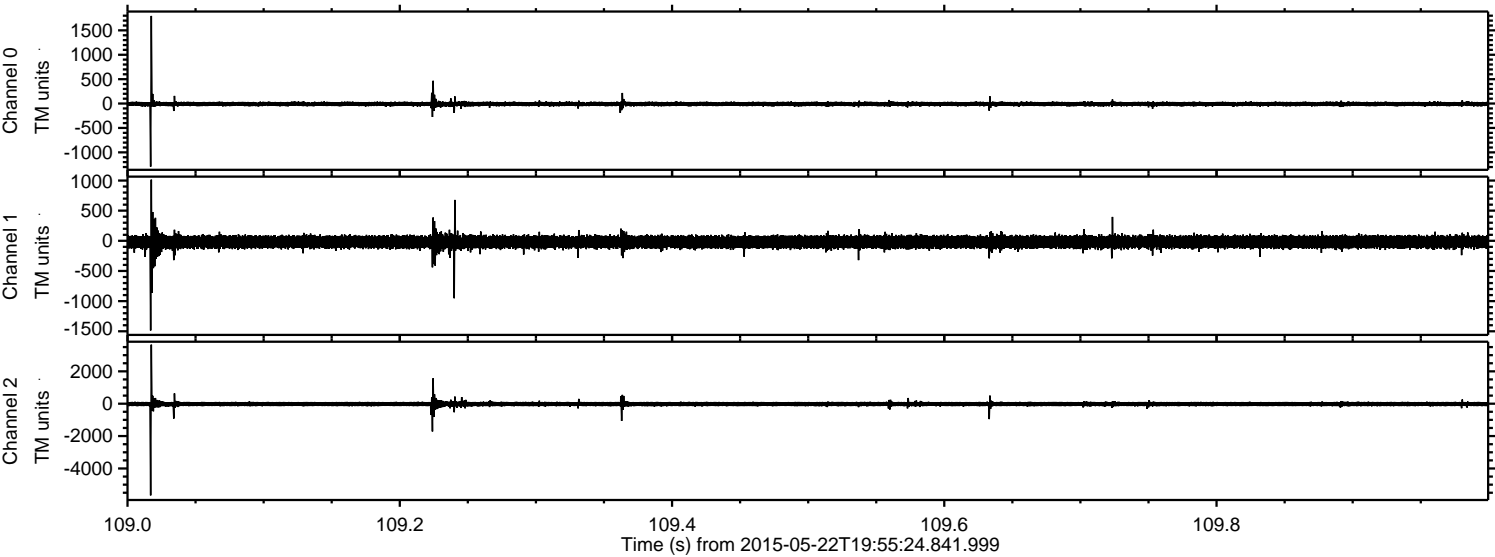

Channel 0
mn: -1293
mx: 1796
 μ : -8.7
 σ : 25.1

Channel 1
mn: -1486
mx: 1014
 μ : -18.8
 σ : 56.0

Channel 2
mn: -5665
mx: 3647
 μ : -21.1
 σ : 88.7

Processed Fri May 22 22:02:48 2015 by ELM ver.2012-10-06 from 001__elm20150522_195523__dat00.bin

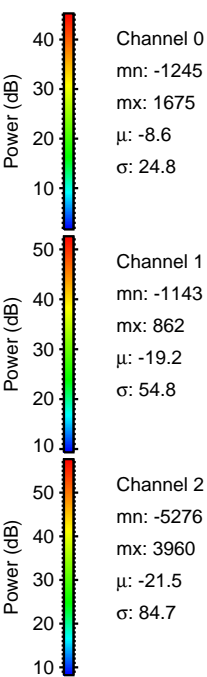
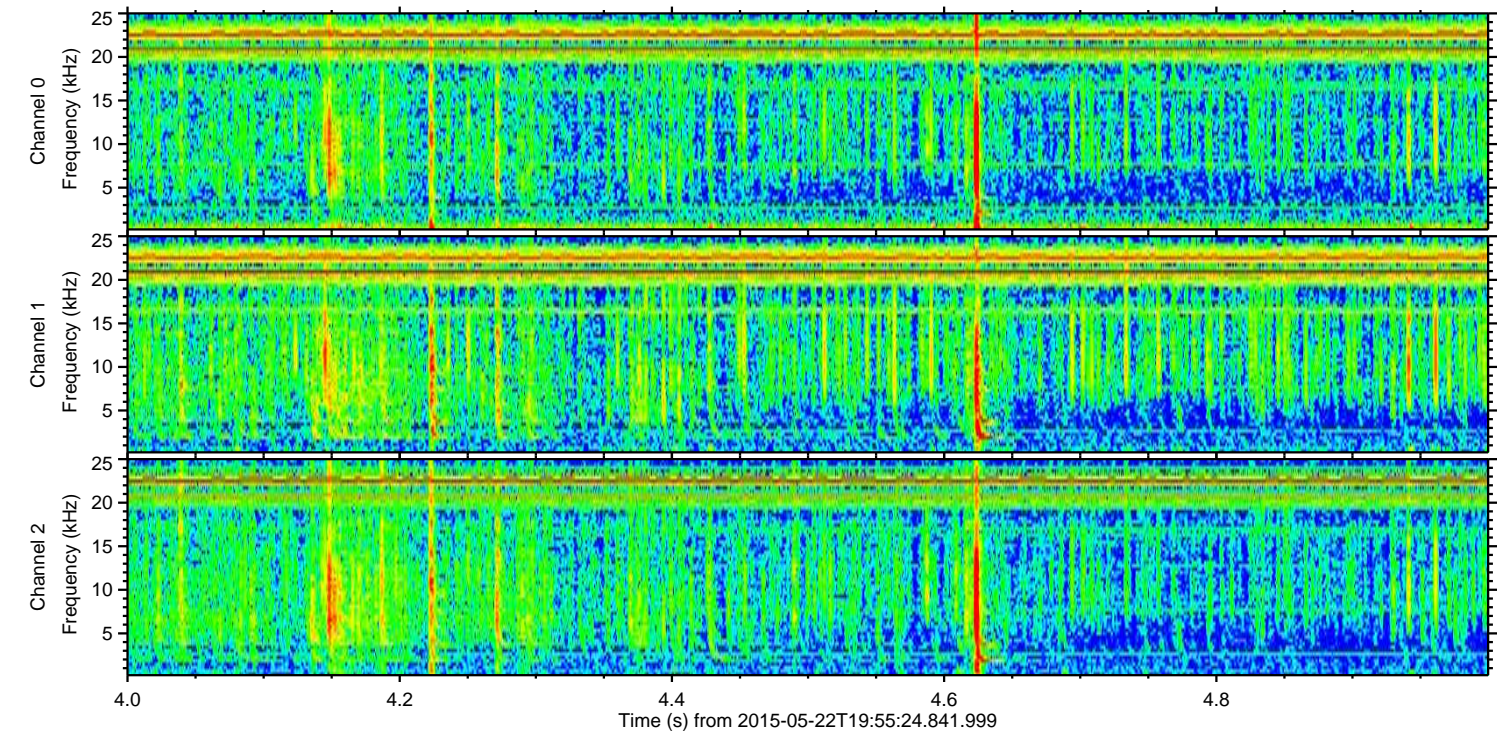
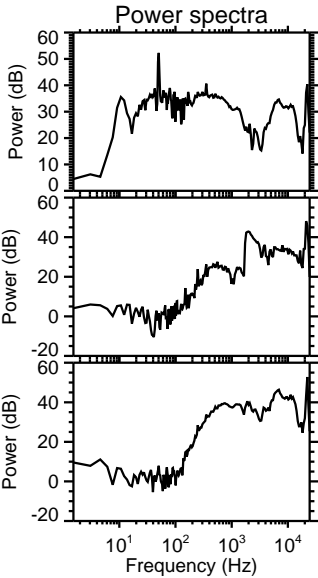
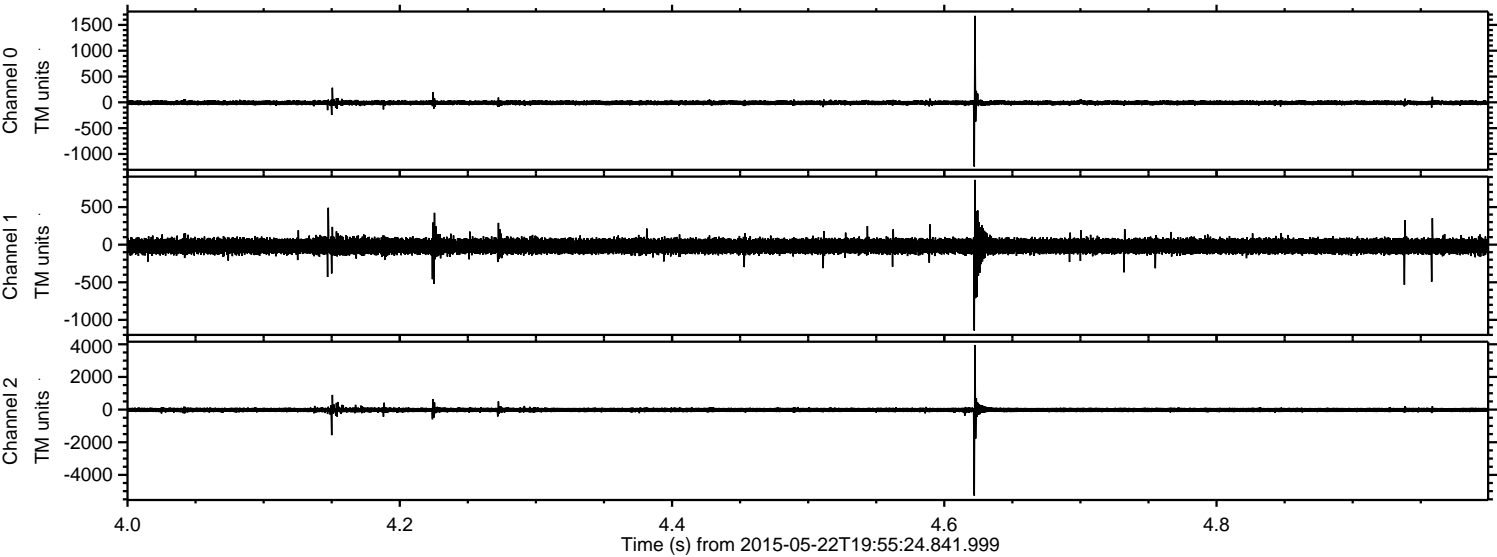

Processed Fri May 22 22:02:49 2015 by ELM ver.2012-10-06 from 001__elm20150522_195523__dat00.bin

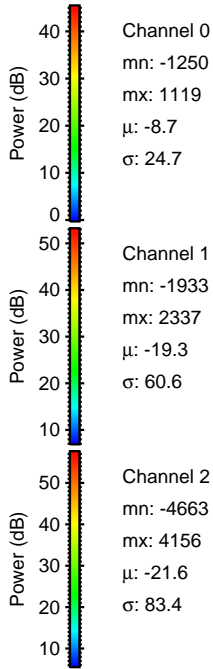
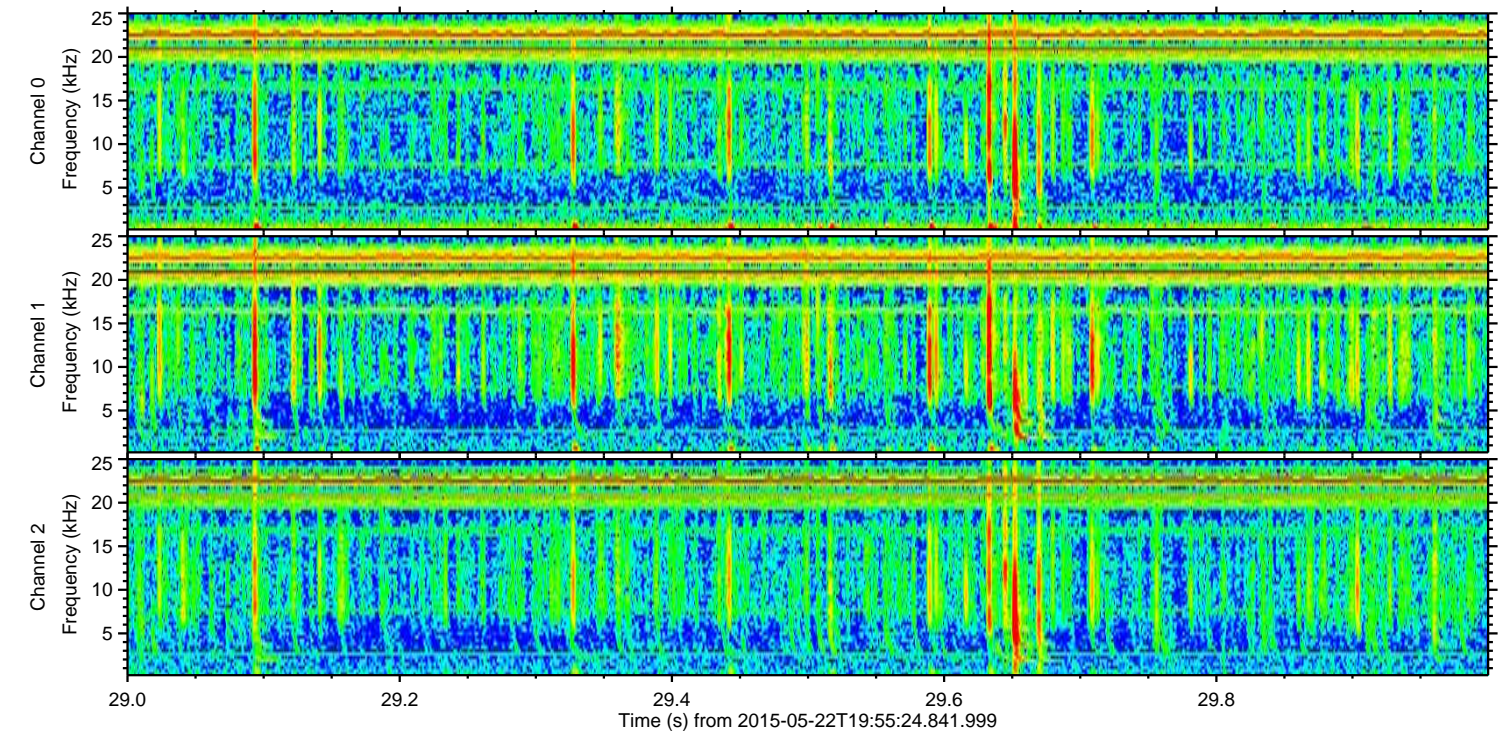
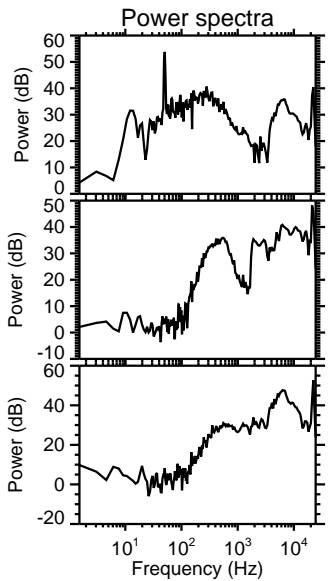
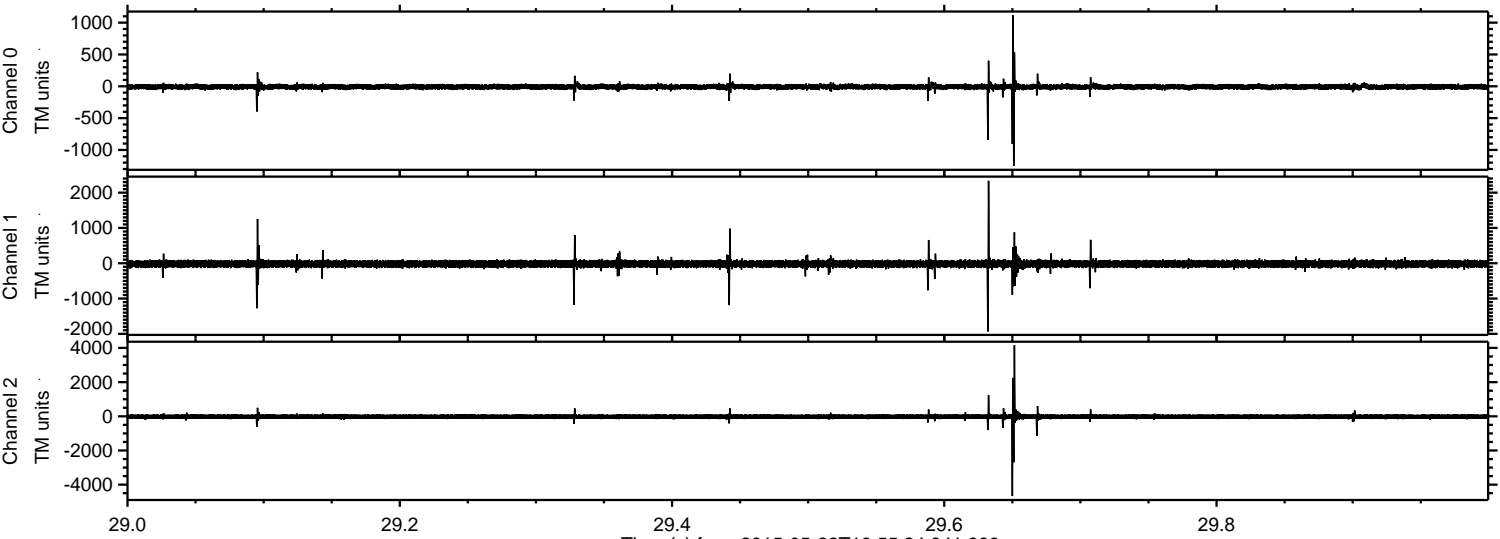

Channel 0
mn: -1250
mx: 1119
 μ : -8.7
 σ : 24.7

Channel 1
mn: -1933
mx: 2337
 μ : -19.3
 σ : 60.6

Channel 2
mn: -4663
mx: 4156
 μ : -21.6
 σ : 83.4

