

ELMAVAN 3D WAVEFORMS (Measured data sampled at 50 kHz) 49720 packets of 144 samples from 2015-05-22T17:55:20.776.000.

Processed Fri May 22 20:02:33 2015 by ELM ver.2012-10-06 from 001__elm20150522_175519__dat00.bin

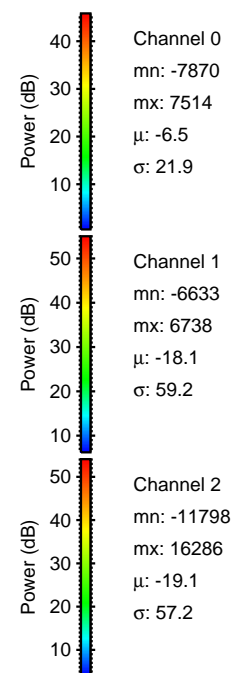

Processed Fri May 22 20:02:44 2015 by ELM ver.2012-10-06 from 001__elm20150522_175519__dat00.bin

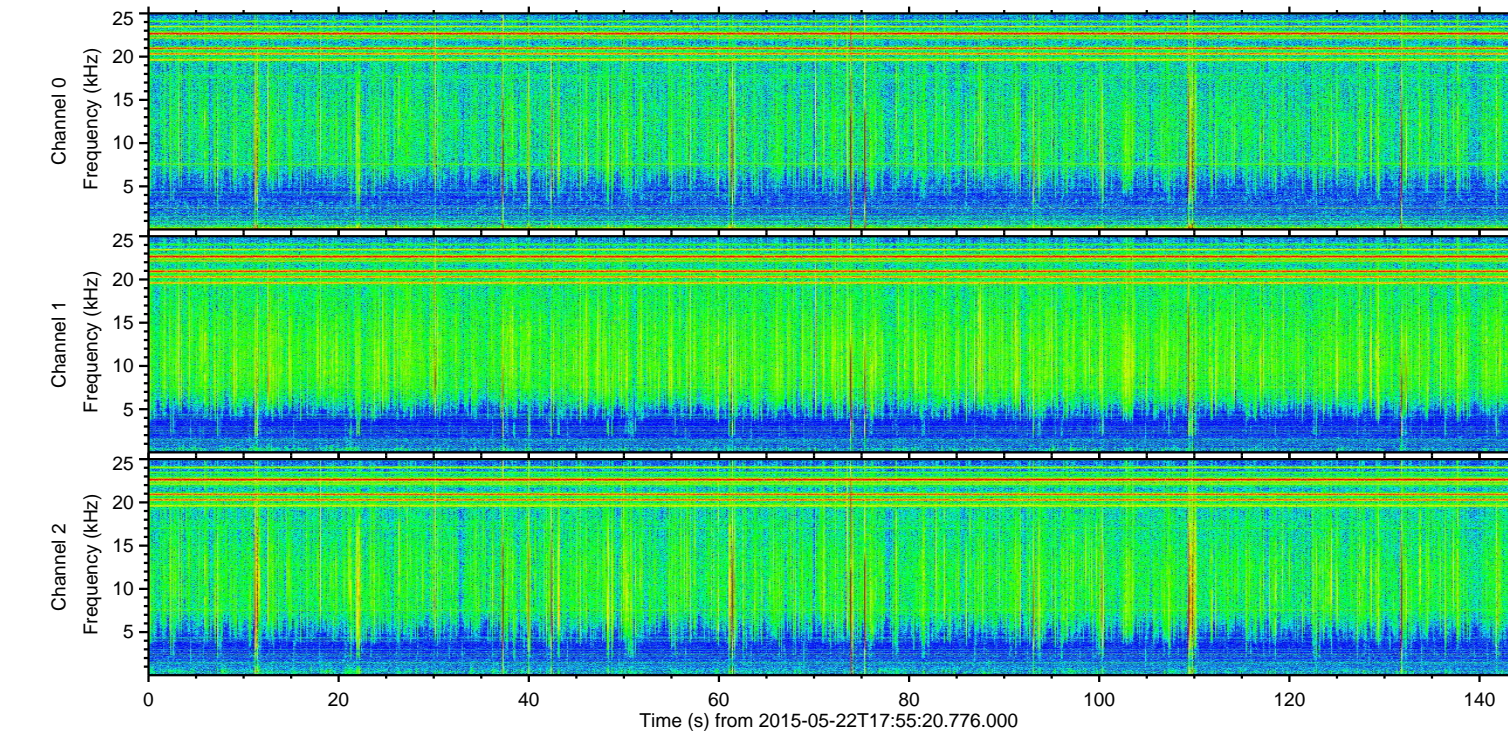
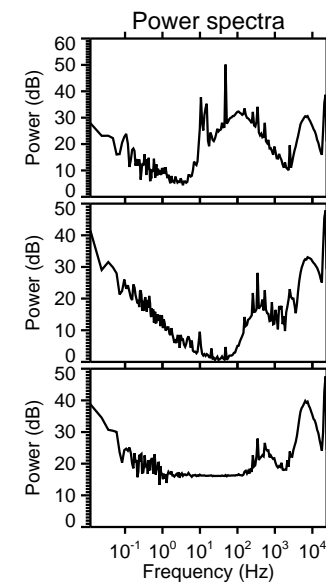
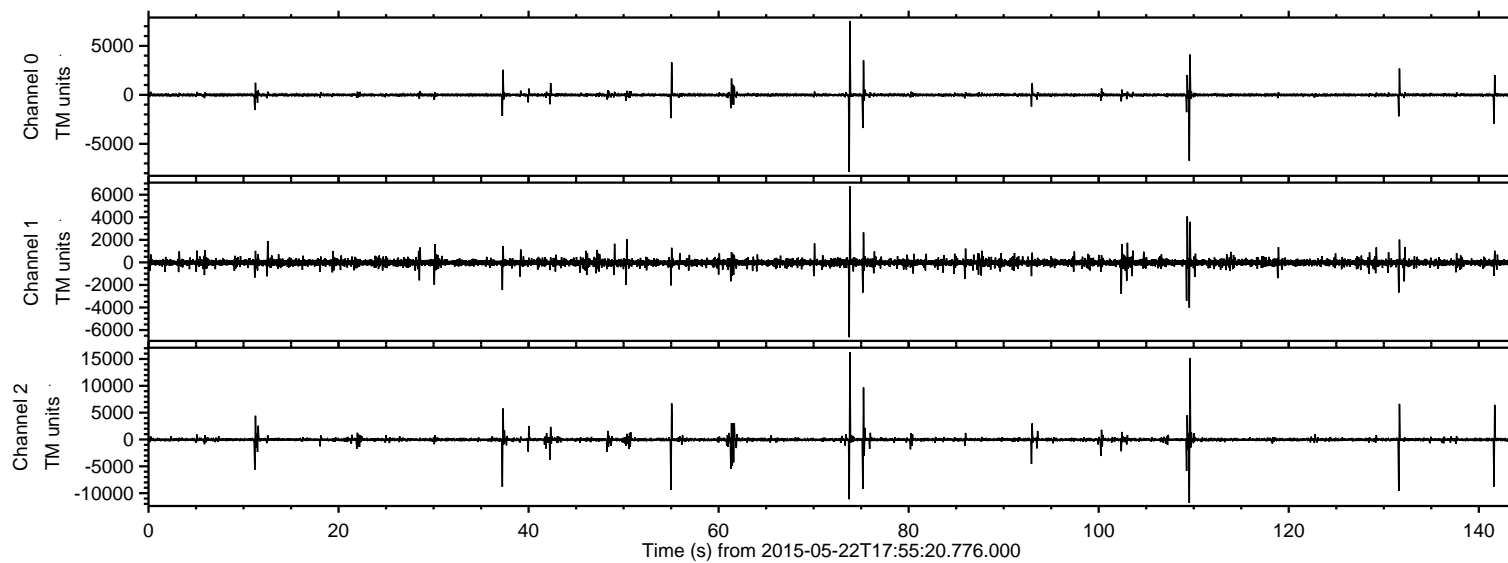
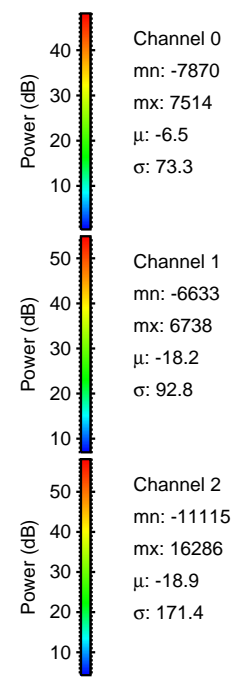
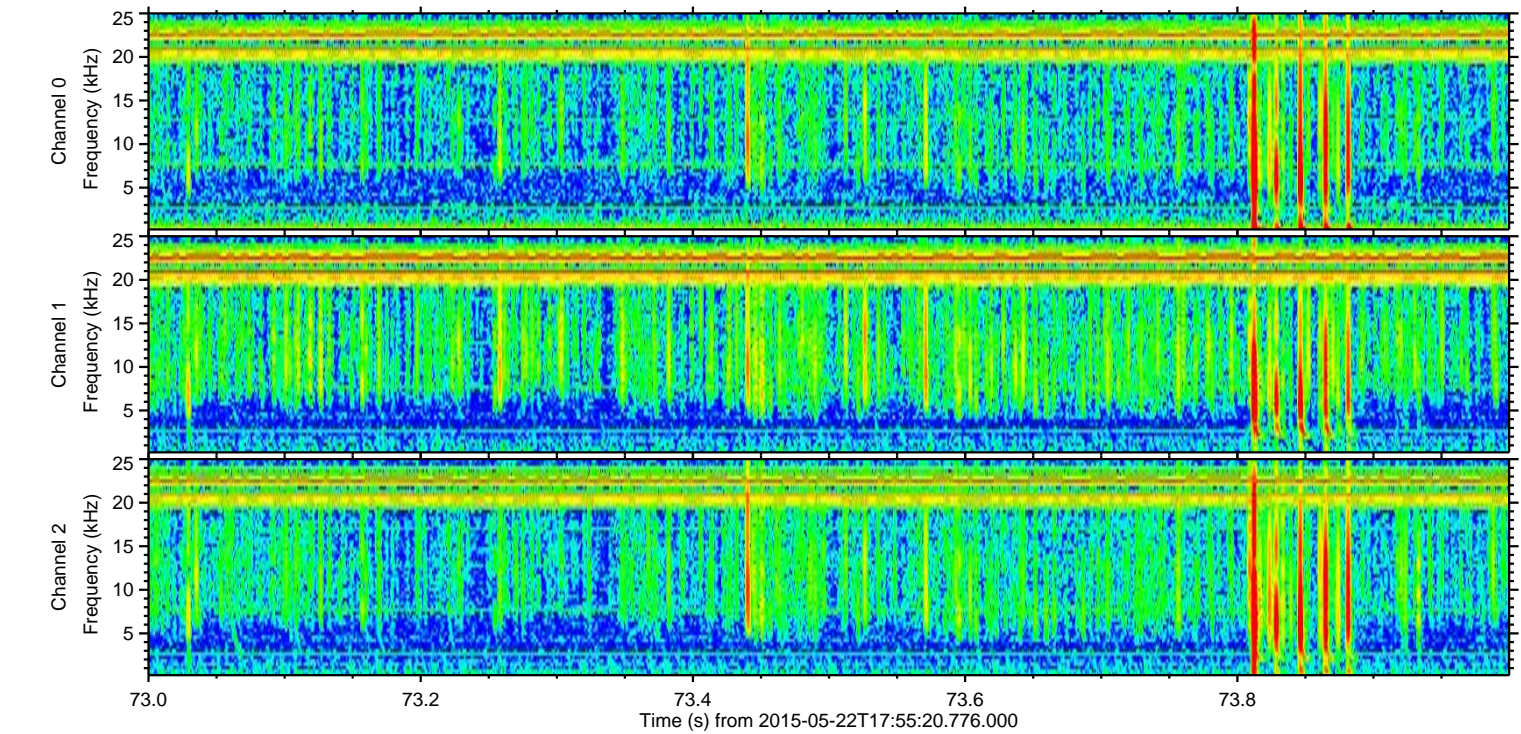
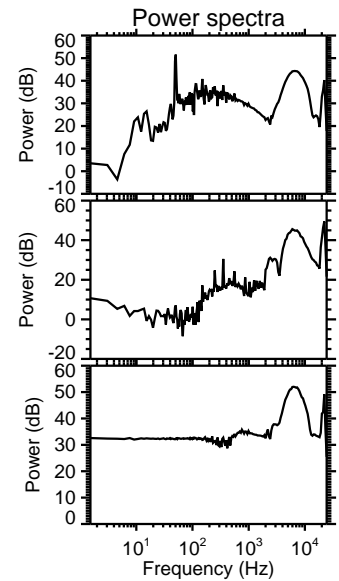
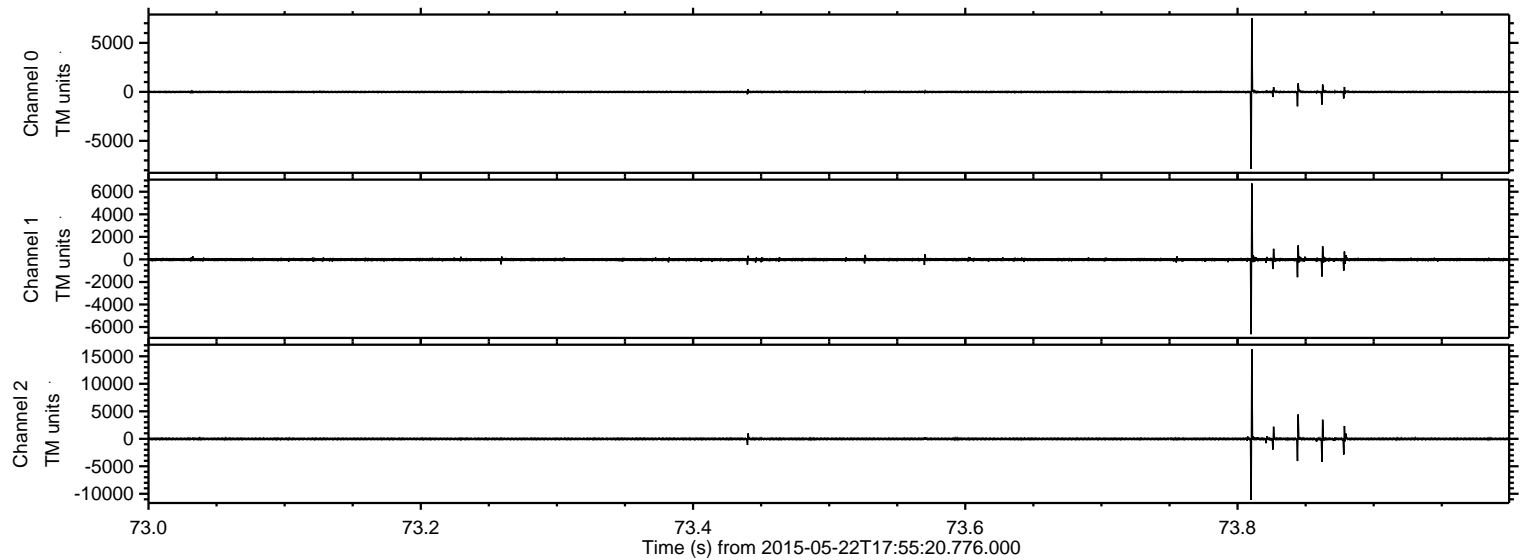

ELMAVAN 3D WAVEFORMS (Measured data sampled at 50 kHz) 49720 packets of 144 samples from 2015-05-22T17:55:20.776.000. Part 110/144

Processed Fri May 22 20:02:45 2015 by ELM ver.2012-10-06 from 001__elm20150522_175519__dat00.bin

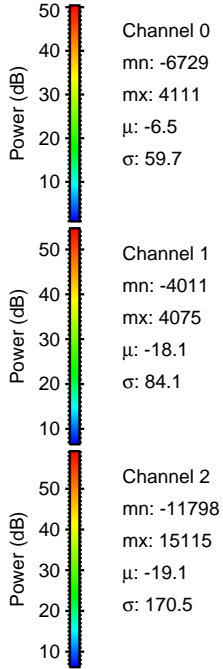
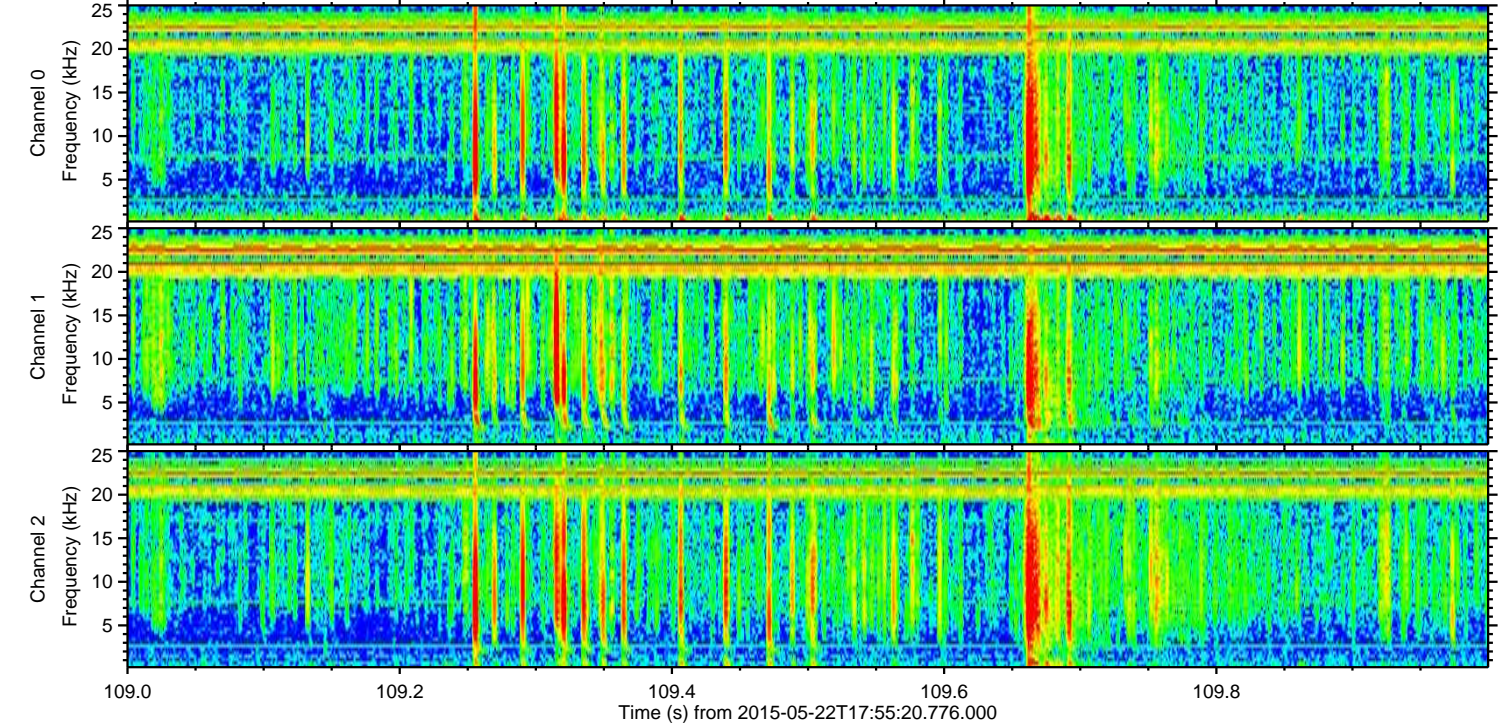
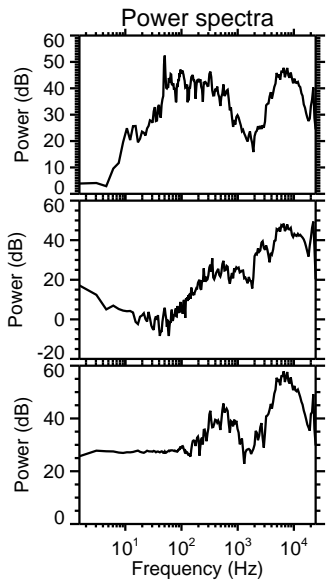
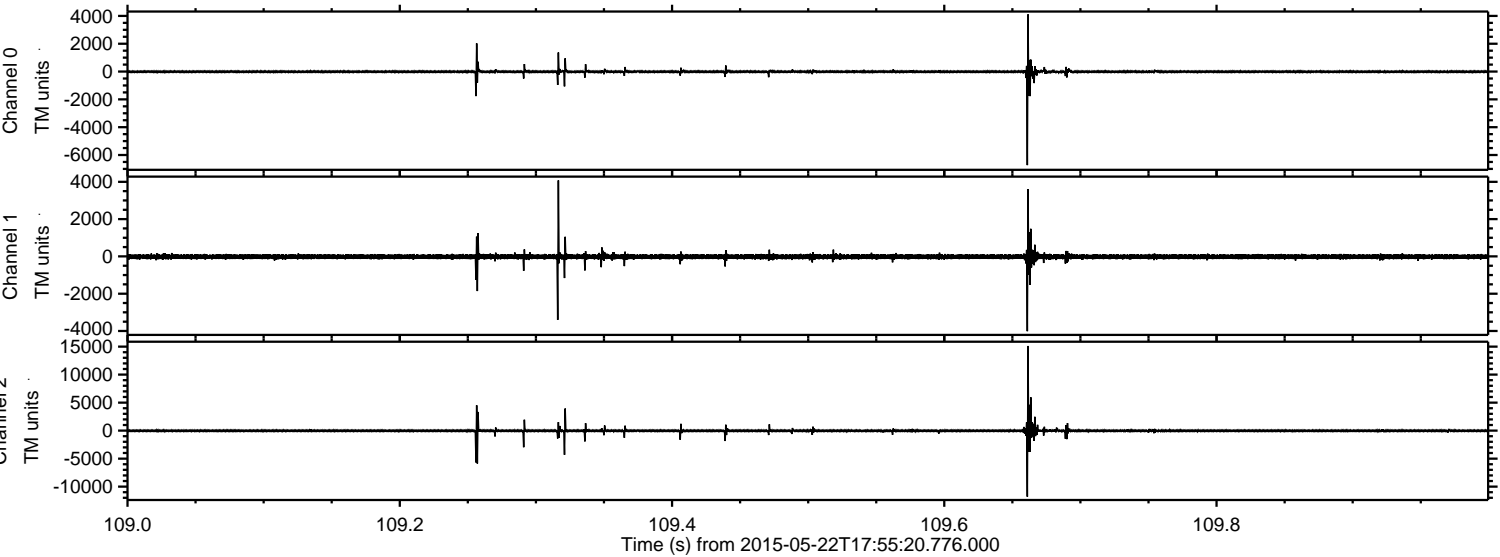

Processed Fri May 22 20:02:46 2015 by ELM ver.2012-10-06 from 001__elm20150522_175519__dat00.bin

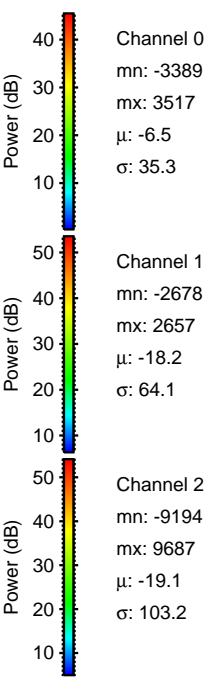
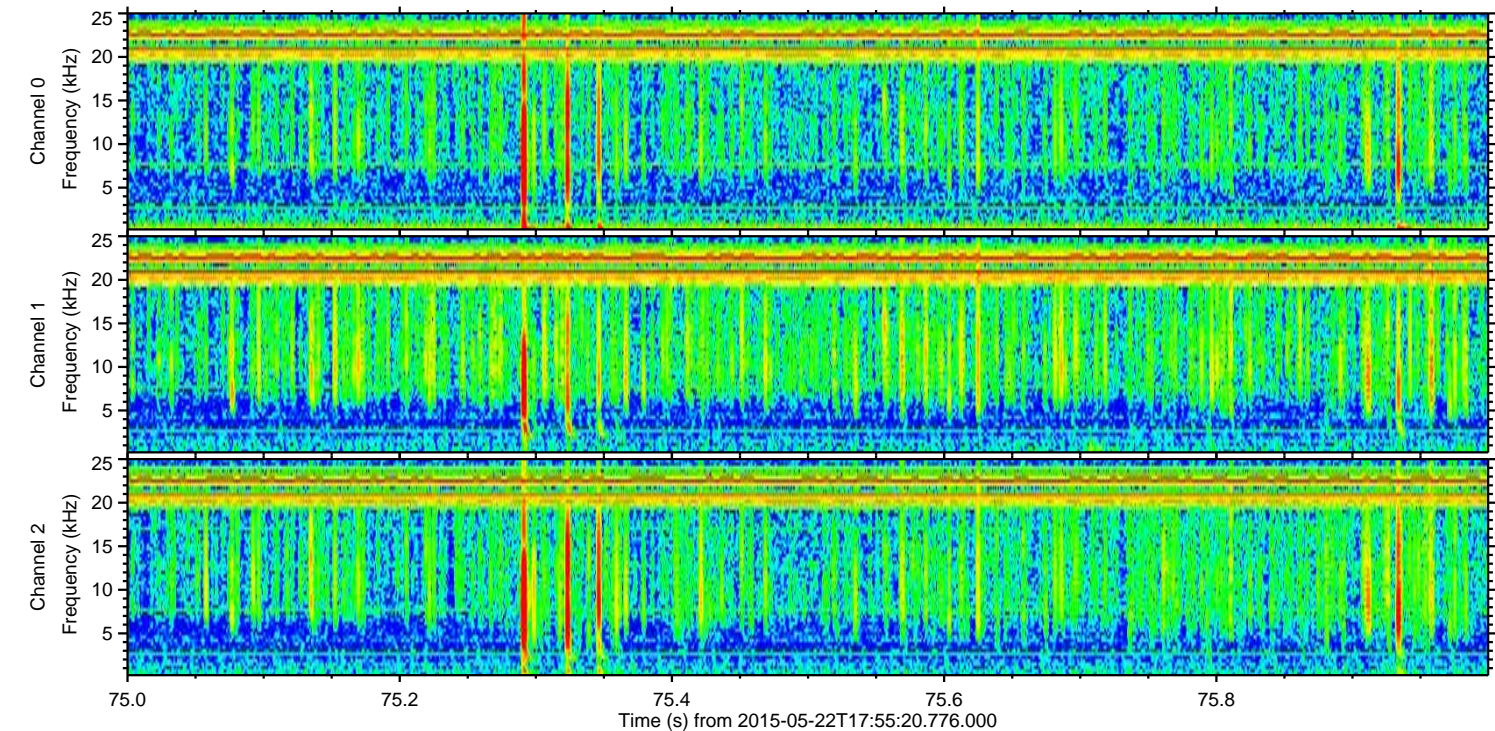
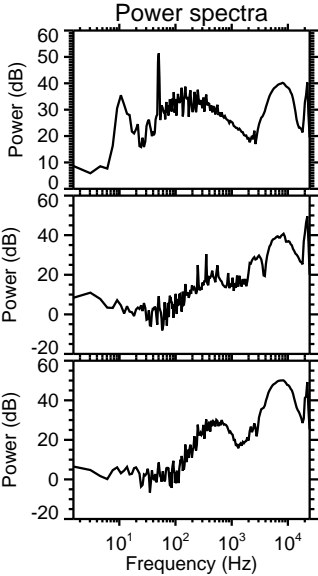
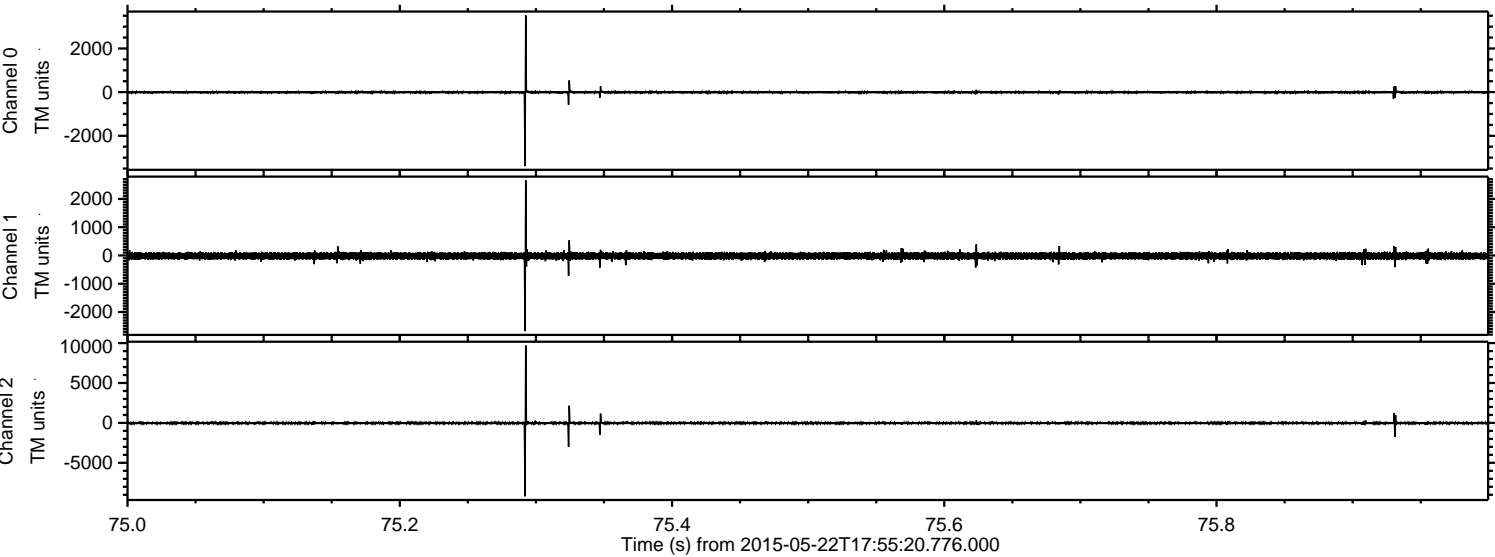

ELMAVAN 3D WAVEFORMS (Measured data sampled at 50 kHz) 49720 packets of 144 samples from 2015-05-22T17:55:20.776.000. Part 132/144

Processed Fri May 22 20:02:47 2015 by ELM ver.2012-10-06 from 001__elm20150522_175519__dat00.bin

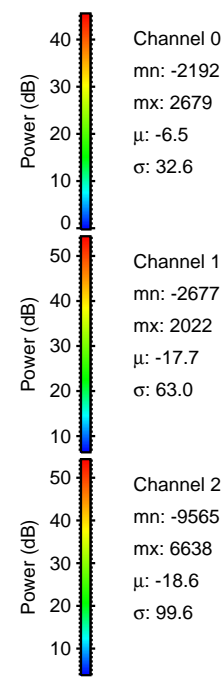
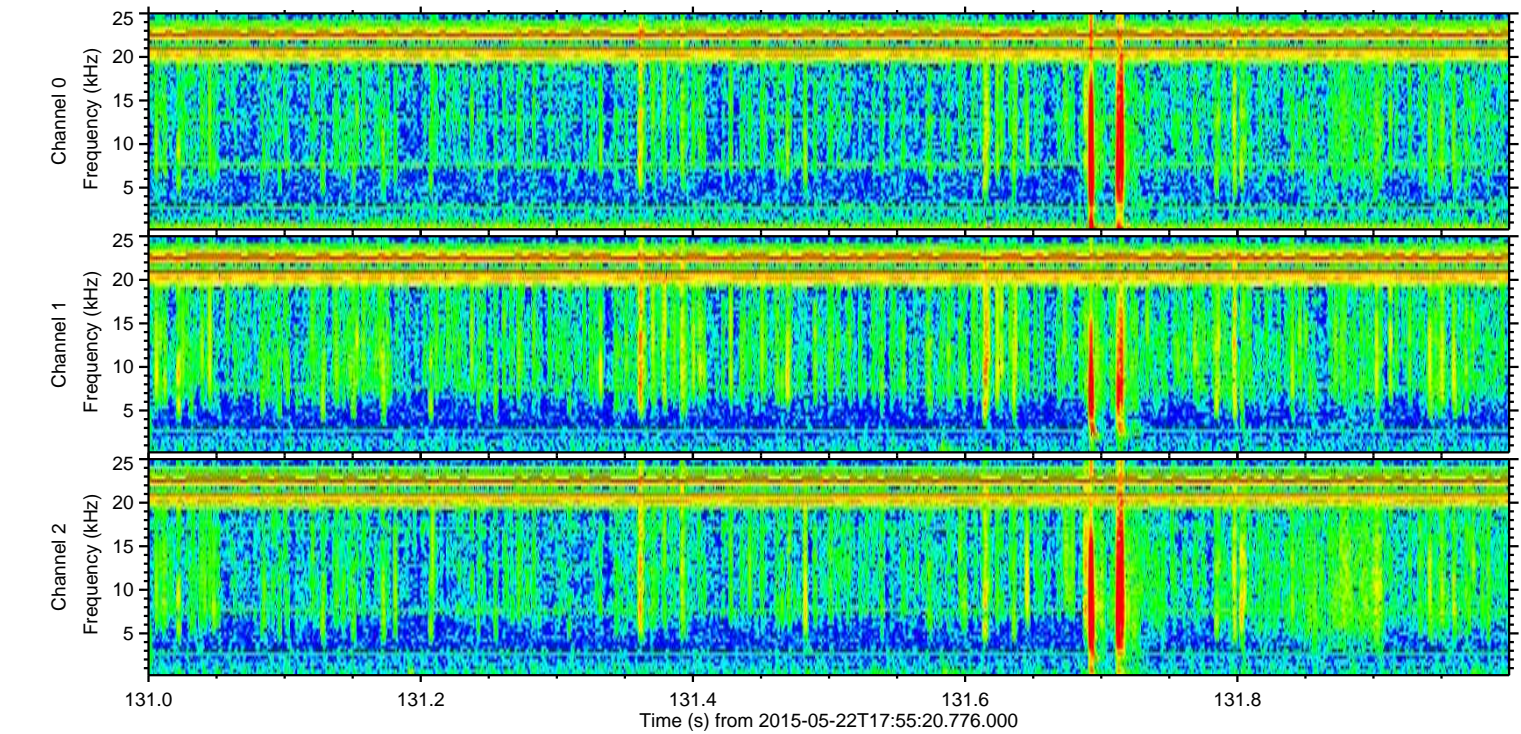
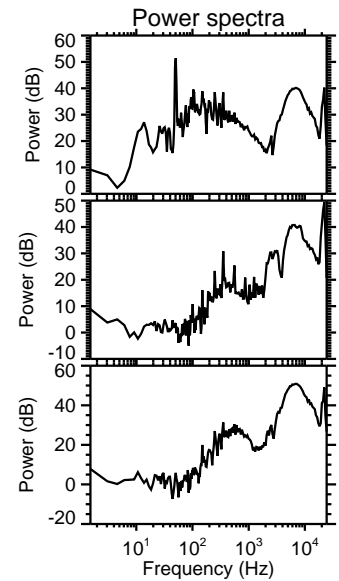
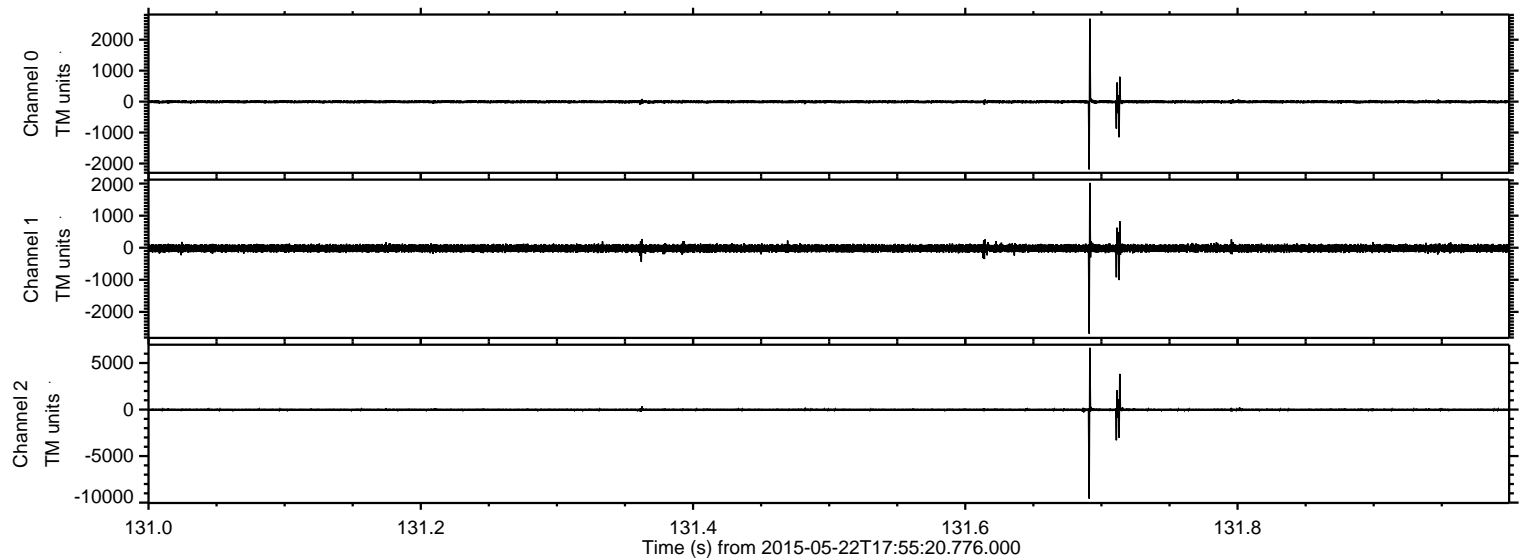

Channel 0
mn: -2192
mx: 2679
 μ : -6.5
 σ : 32.6

Channel 1
mn: -2677
mx: 2022
 μ : -17.7
 σ : 63.0

Channel 2
mn: -9565
mx: 6638
 μ : -18.6
 σ : 99.6

Processed Fri May 22 20:02:48 2015 by ELM ver.2012-10-06 from 001__elm20150522_175519__dat00.bin

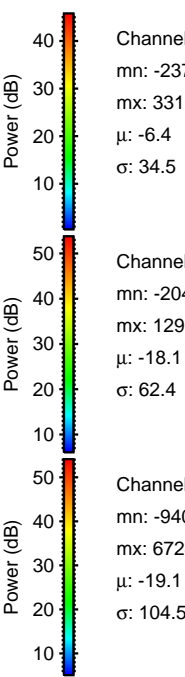
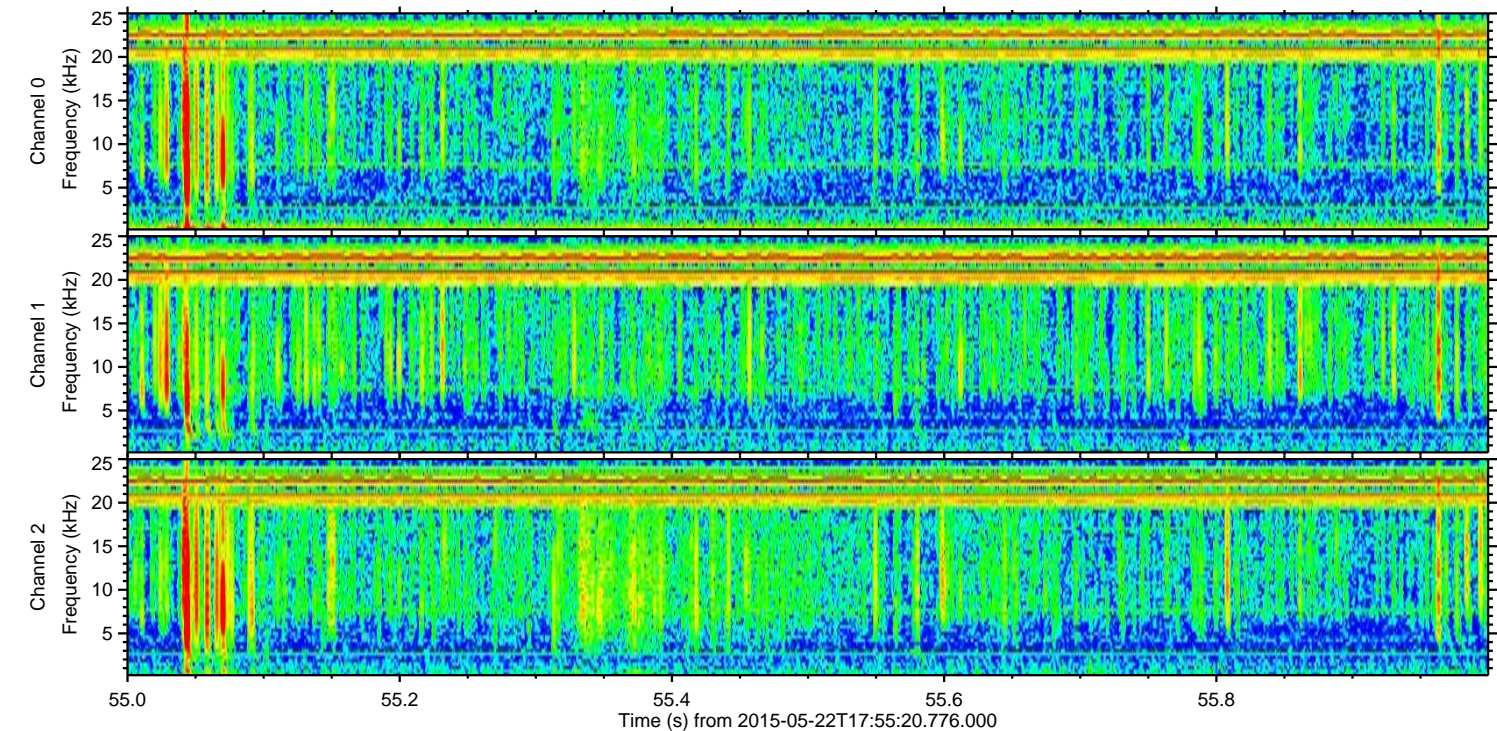
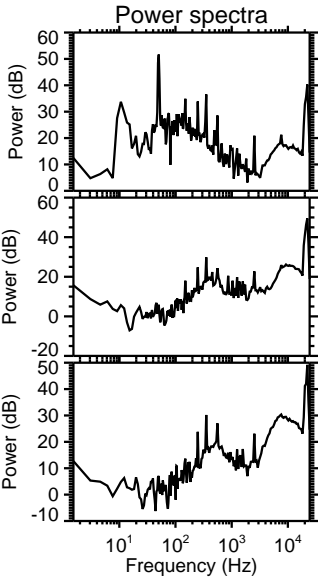
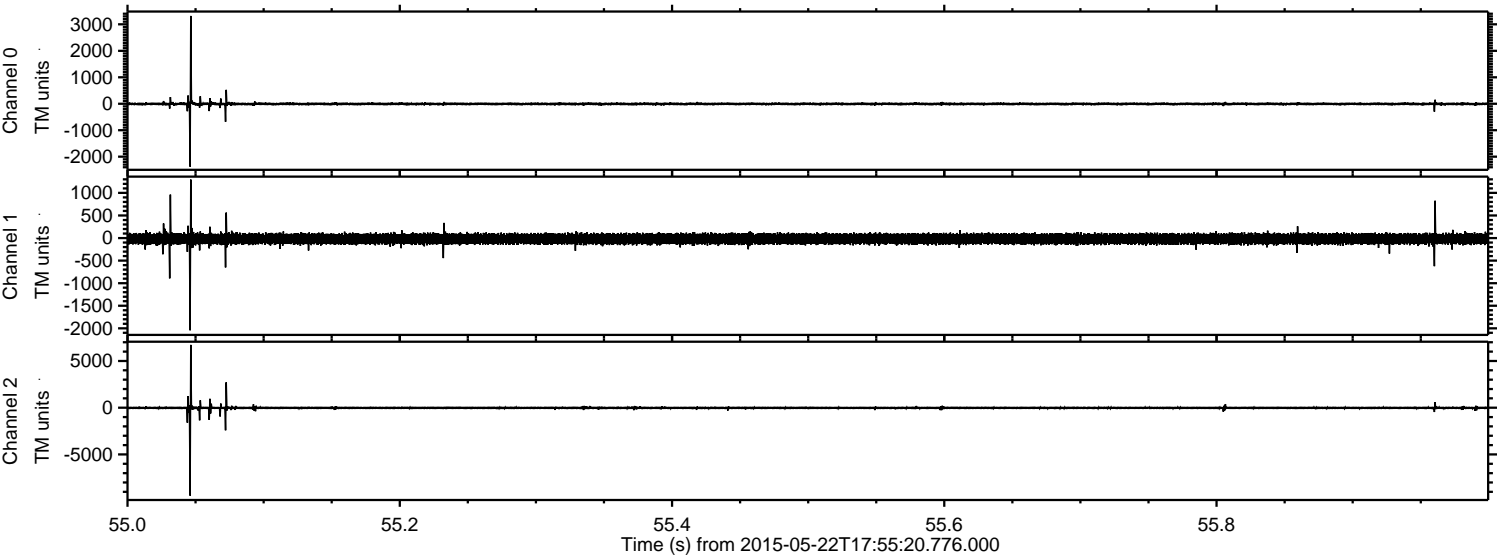

Processed Fri May 22 20:02:49 2015 by ELM ver.2012-10-06 from 001__elm20150522_175519__dat00.bin

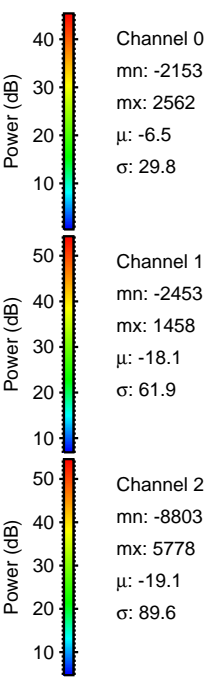
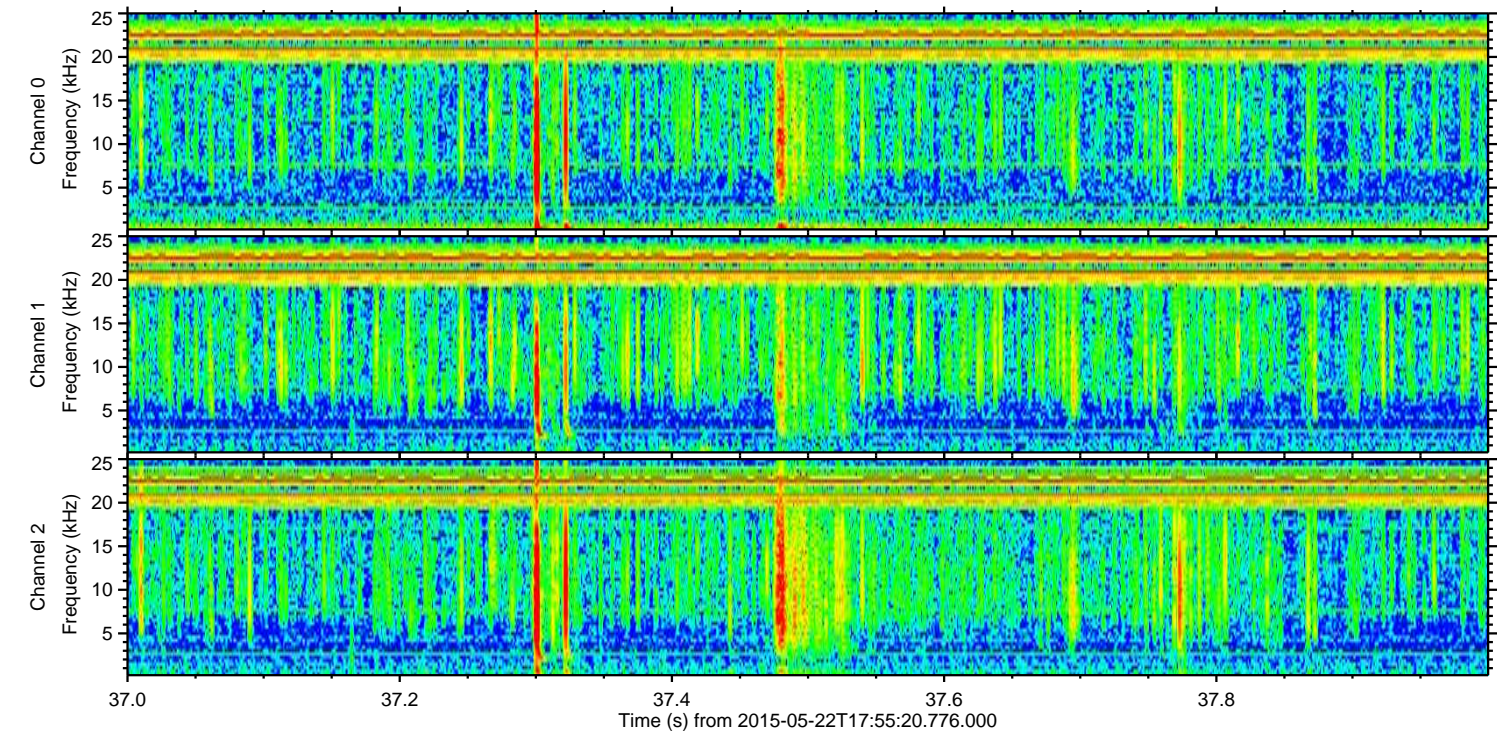
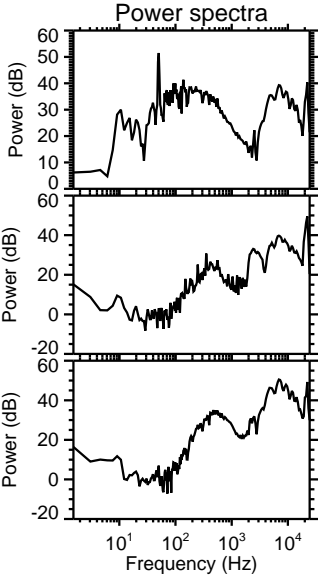
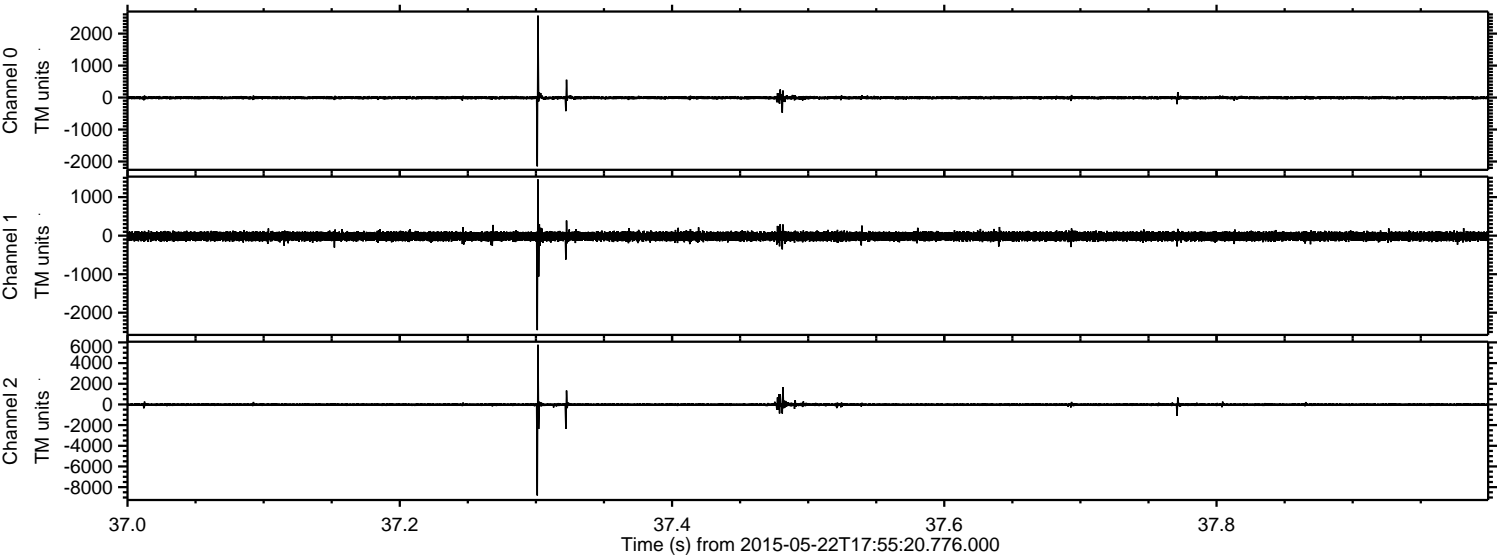

Channel 0
mn: -2153
mx: 2562
 μ : -6.5
 σ : 29.8

Channel 1
mn: -2453
mx: 1458
 μ : -18.1
 σ : 61.9

Channel 2
mn: -8803
mx: 5778
 μ : -19.1
 σ : 89.6

ELMAVAN 3D WAVEFORMS (Measured data sampled at 50 kHz) 49720 packets of 144 samples from 2015-05-22T17:55:20.776.000. Part 142/144

Processed Fri May 22 20:02:50 2015 by ELM ver.2012-10-06 from 001__elm20150522_175519__dat00.bin

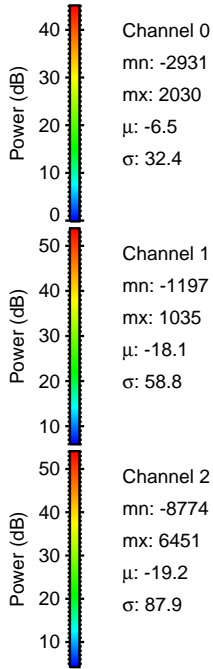
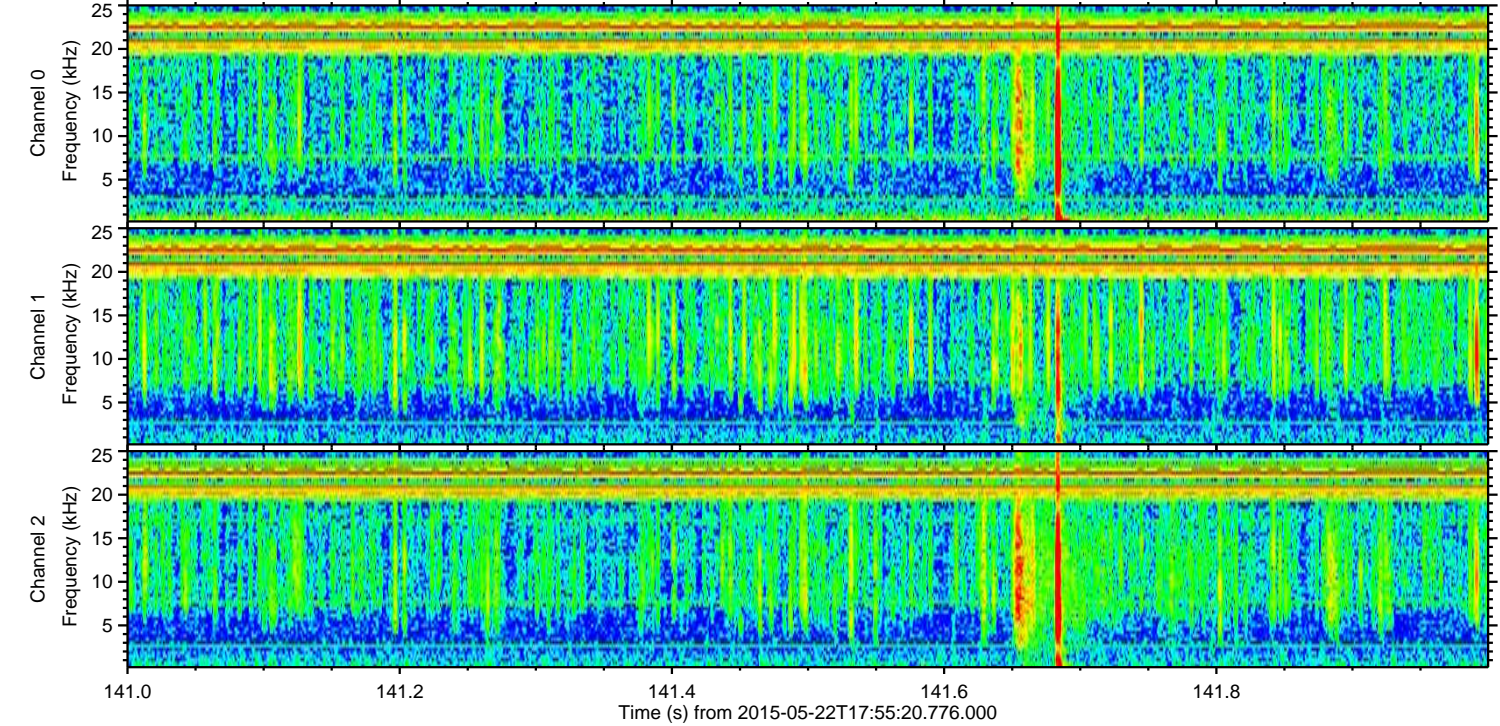
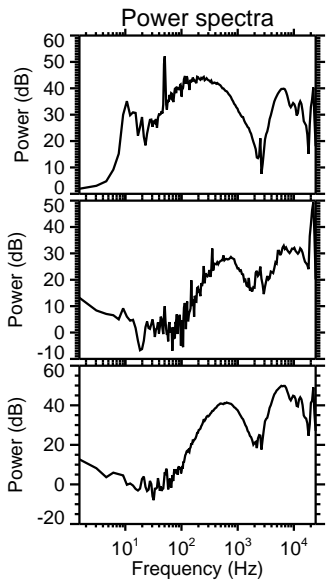
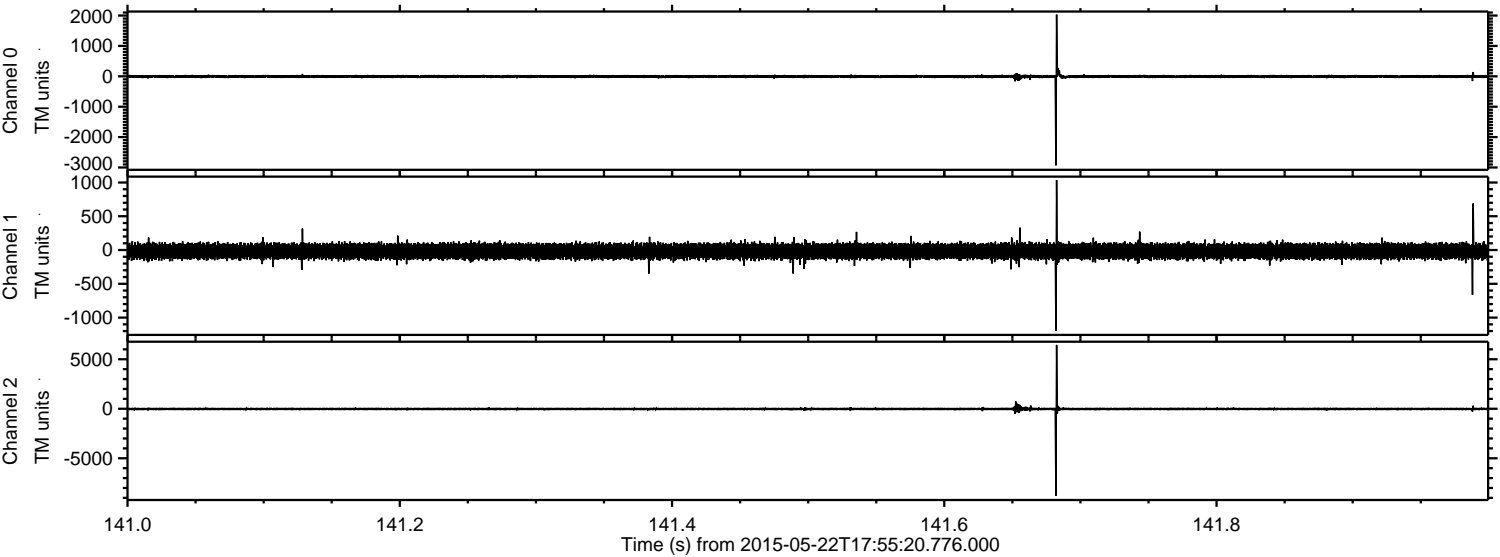

Processed Fri May 22 20:02:51 2015 by ELM ver.2012-10-06 from 001__elm20150522_175519__dat00.bin

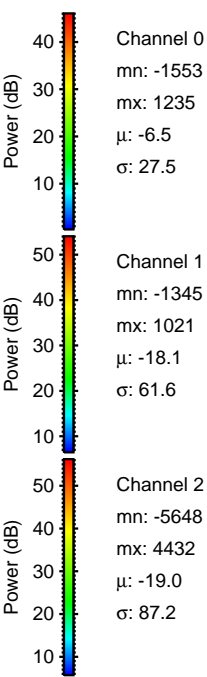
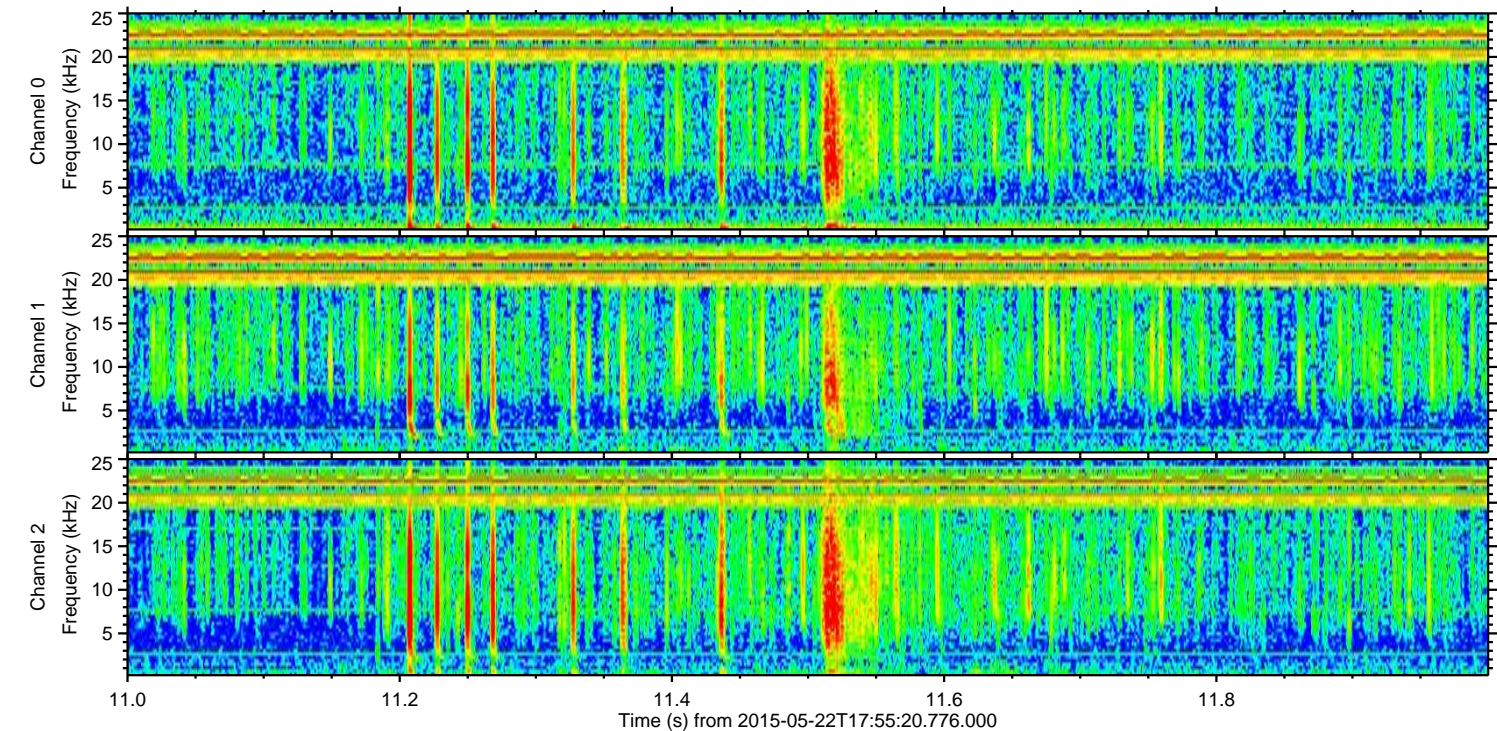
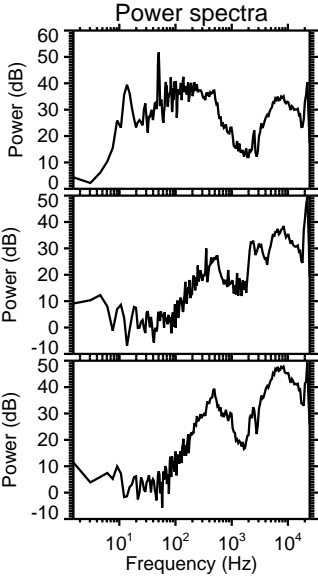
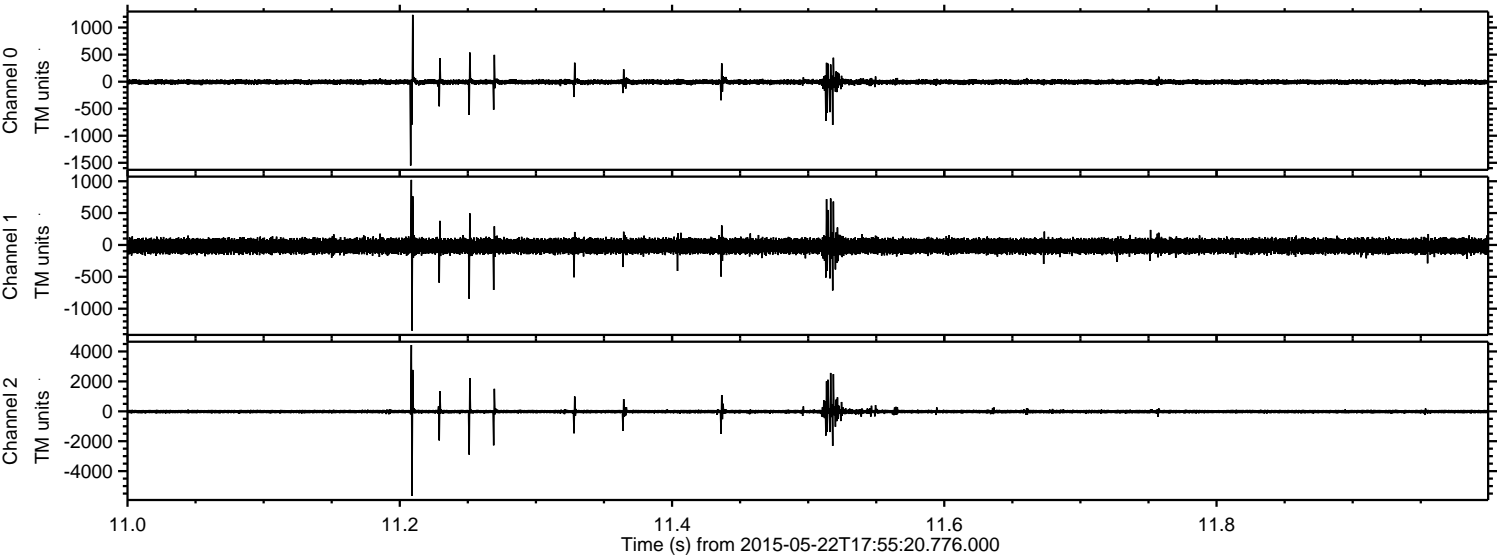

Channel 0
mn: -1553
mx: 1235
 μ : -6.5
 σ : 27.5

Channel 1
mn: -1345
mx: 1021
 μ : -18.1
 σ : 61.6

Channel 2
mn: -5648
mx: 4432
 μ : -19.0
 σ : 87.2

Processed Fri May 22 20:02:52 2015 by ELM ver.2012-10-06 from 001__elm20150522_175519__dat00.bin

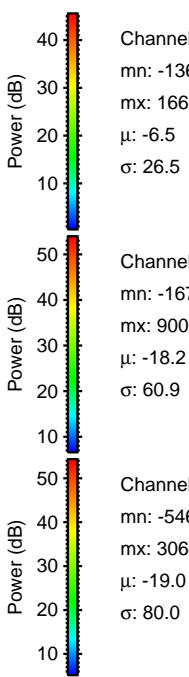
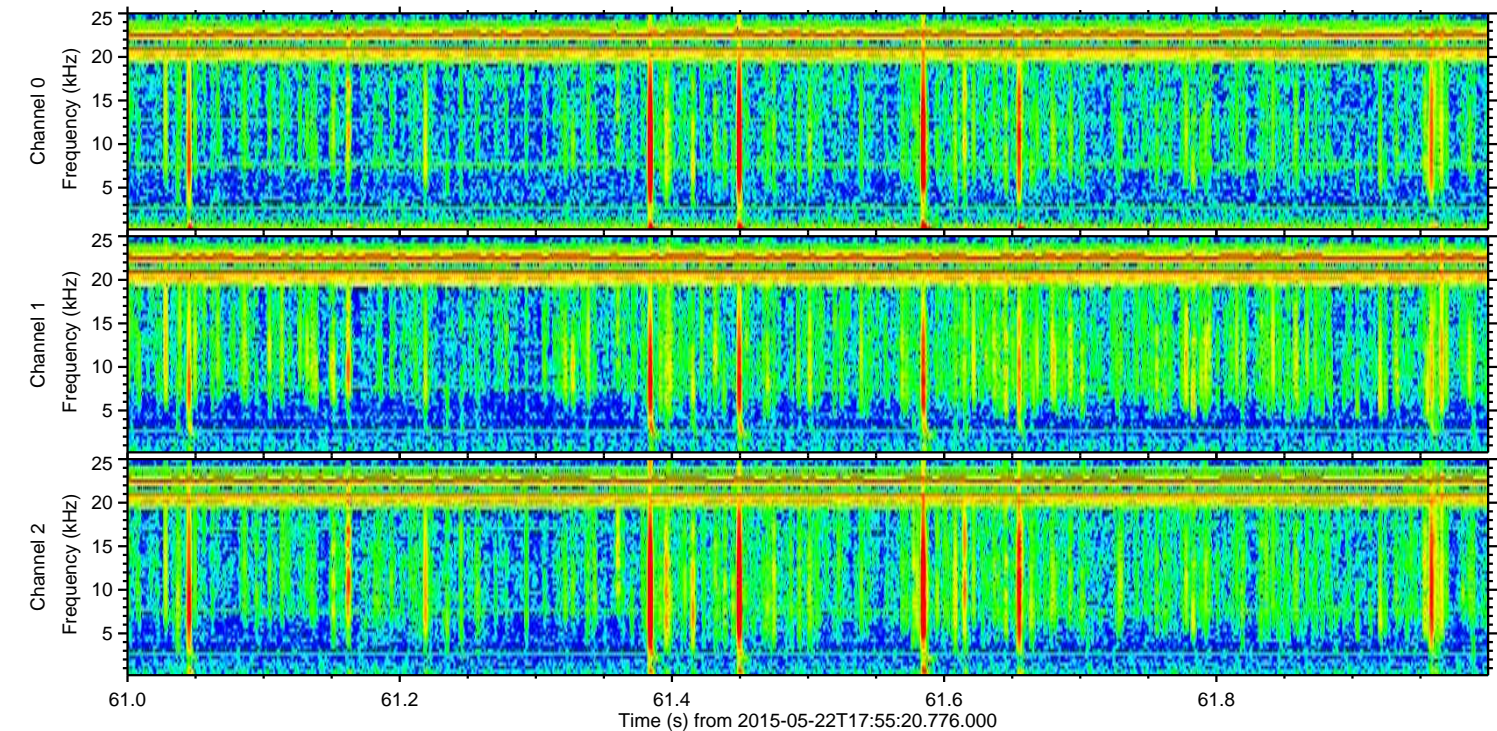
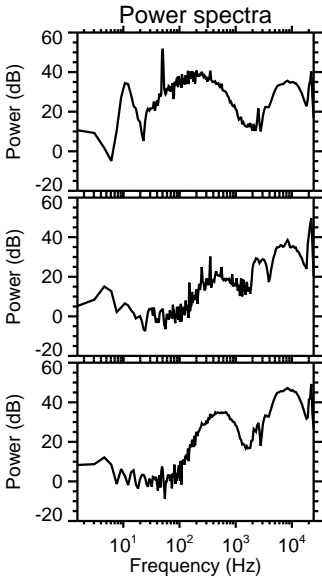
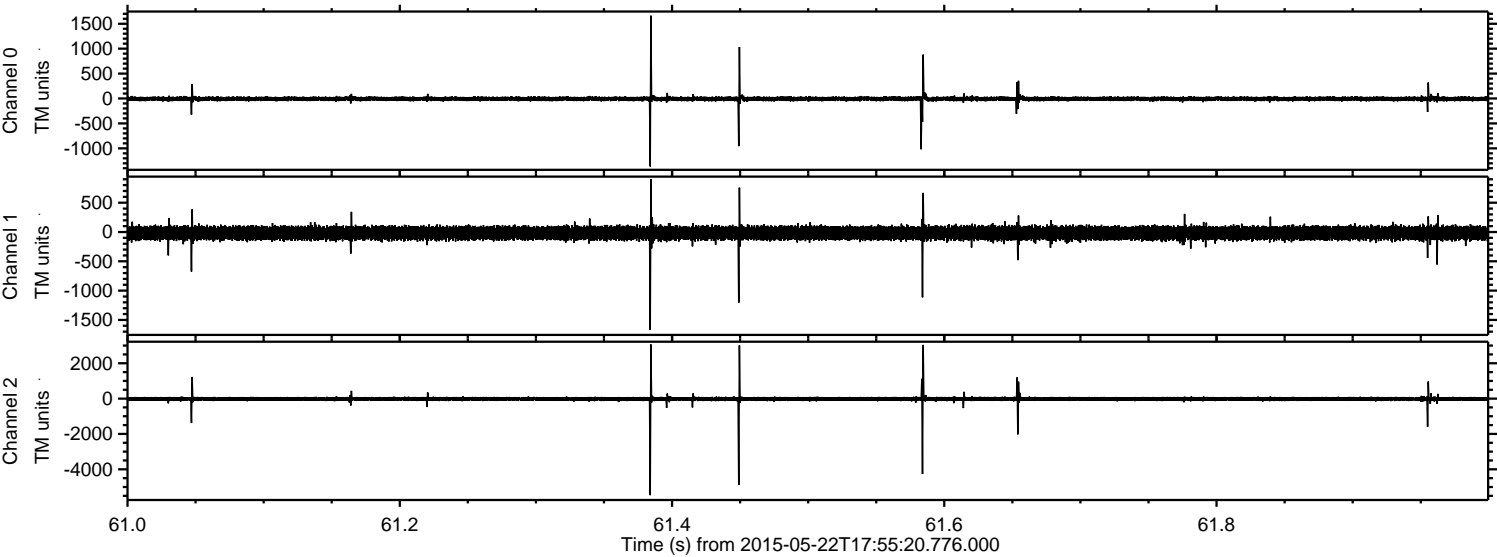

Channel 0
mn: -1363
mx: 1662
 μ : -6.5
 σ : 26.5

Channel 1
mn: -1672
mx: 900
 μ : -18.2
 σ : 60.9

Channel 2
mn: -5462
mx: 3064
 μ : -19.0
 σ : 80.0

