

ELMAVAN 3D WAVEFORMS (Measured data sampled at 50 kHz) 49786 packets of 144 samples from 2015-05-22T09:20:03.247.999.

Processed Fri May 22 11:26:24 2015 by ELM ver.2012-10-06 from 001__elm20150522_092002__dat00.bin

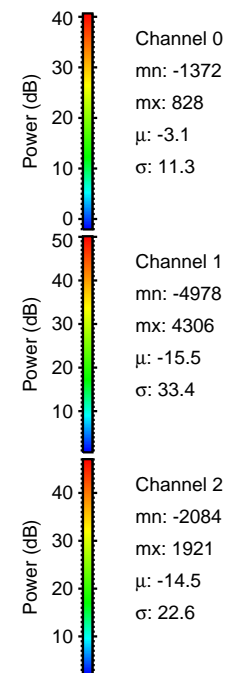

Processed Fri May 22 11:26:35 2015 by ELM ver.2012-10-06 from 001__elm20150522_092002__dat00.bin

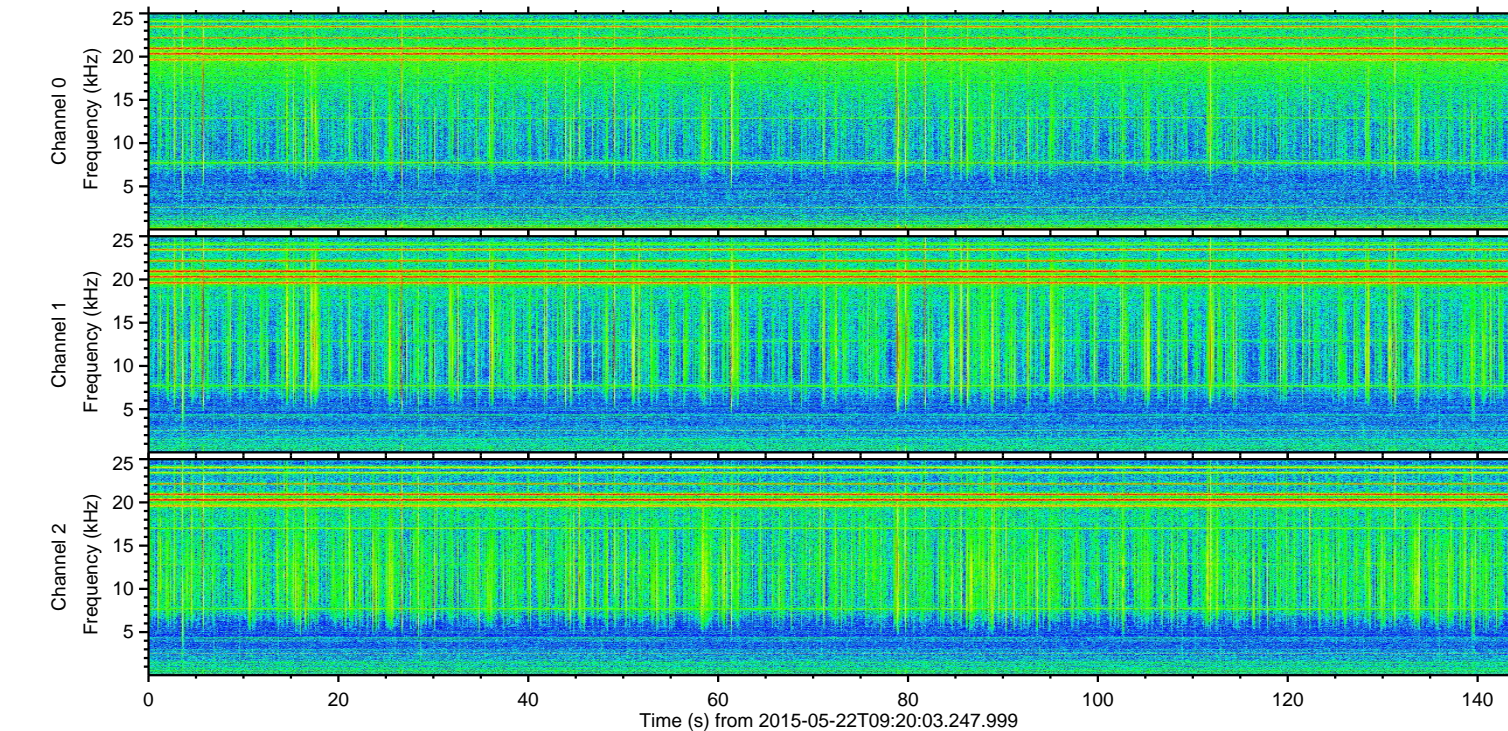
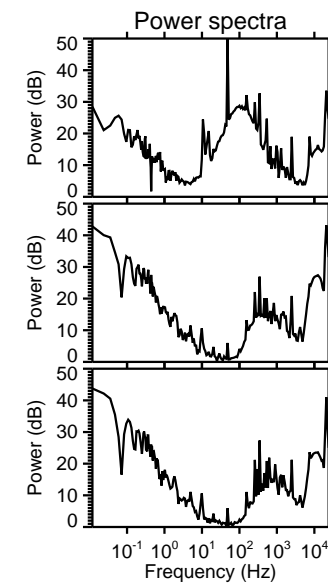
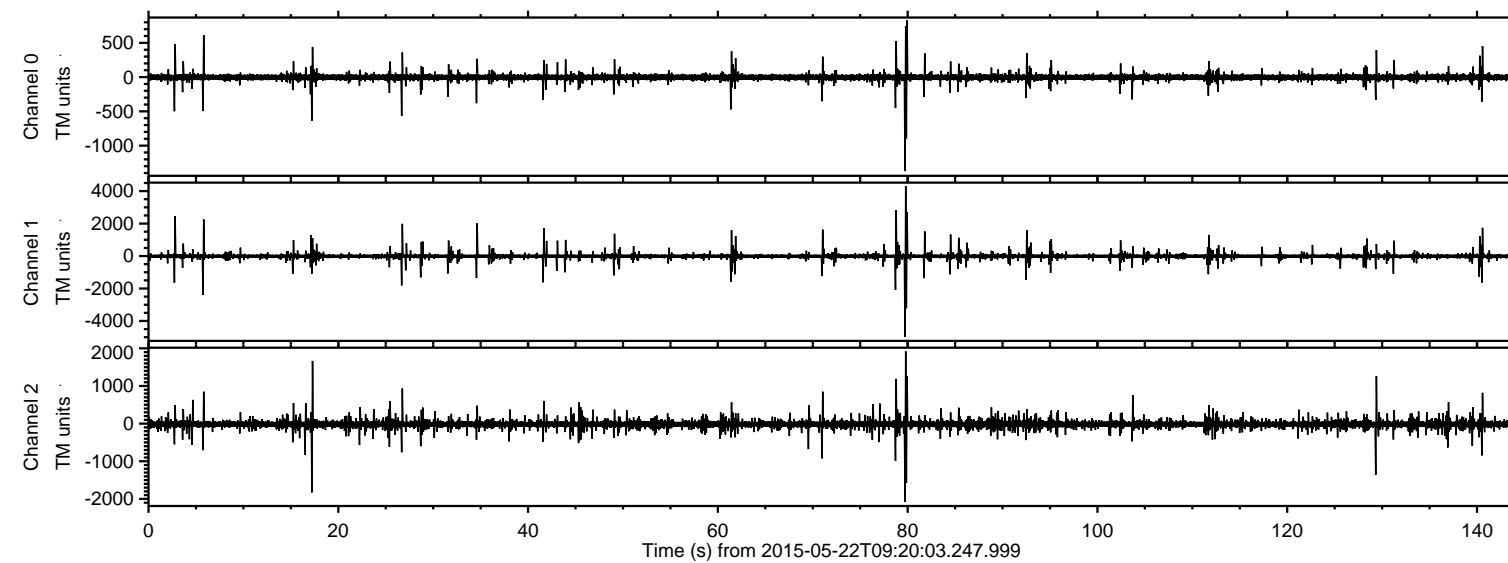
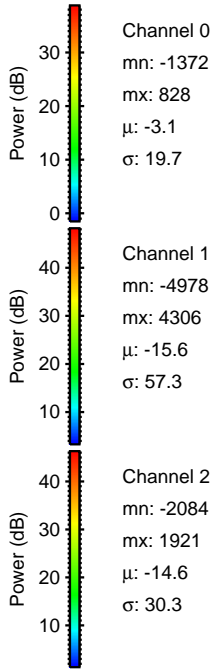
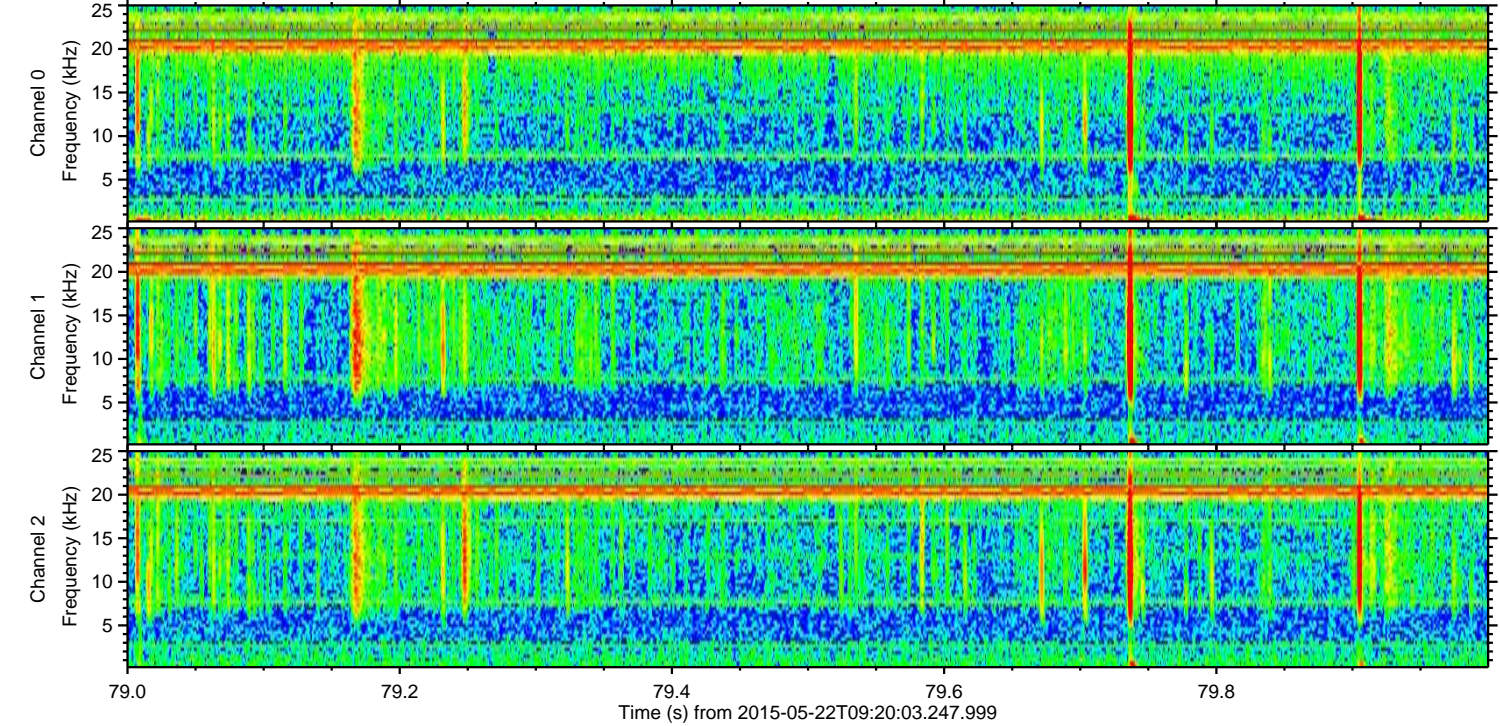
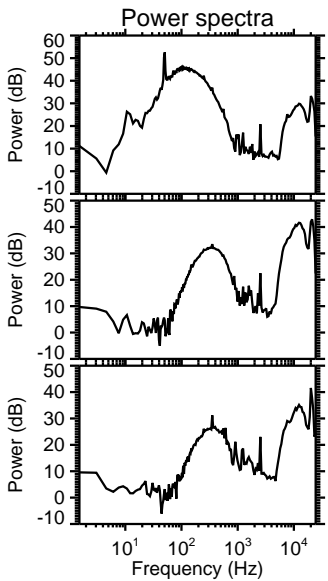
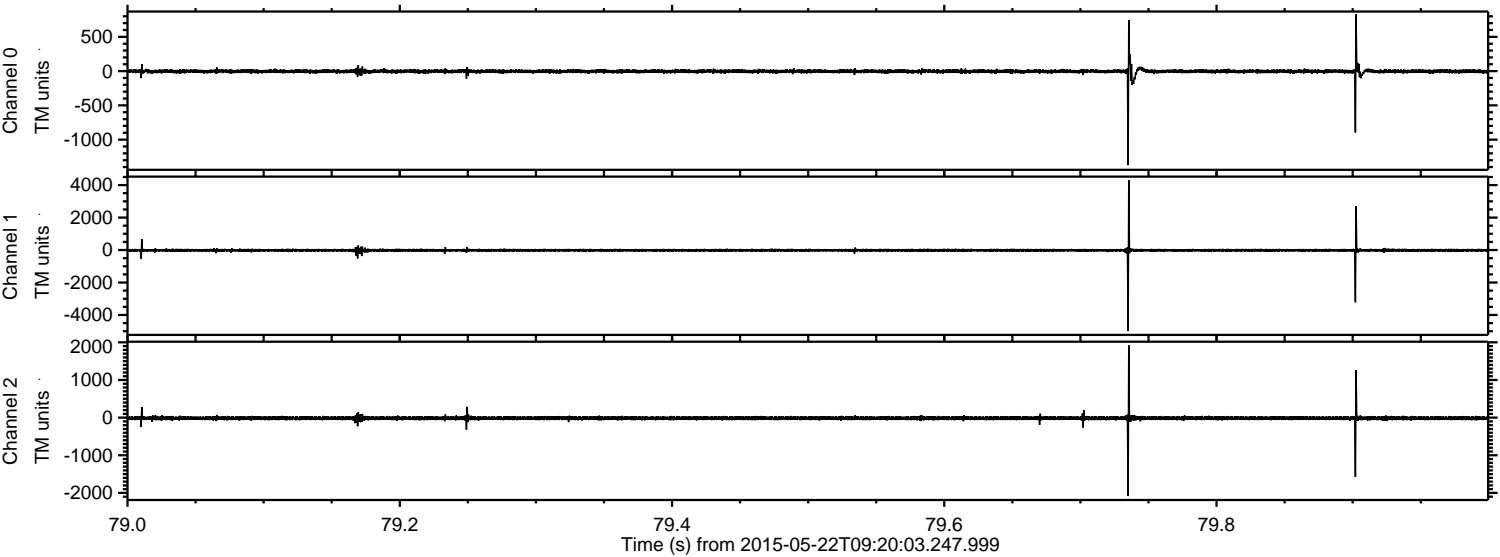

Processed Fri May 22 11:26:36 2015 by ELM ver.2012-10-06 from 001__elm20150522_092002__dat00.bin

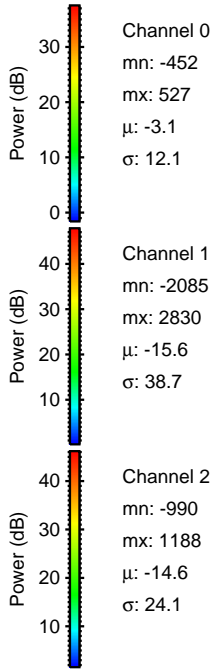
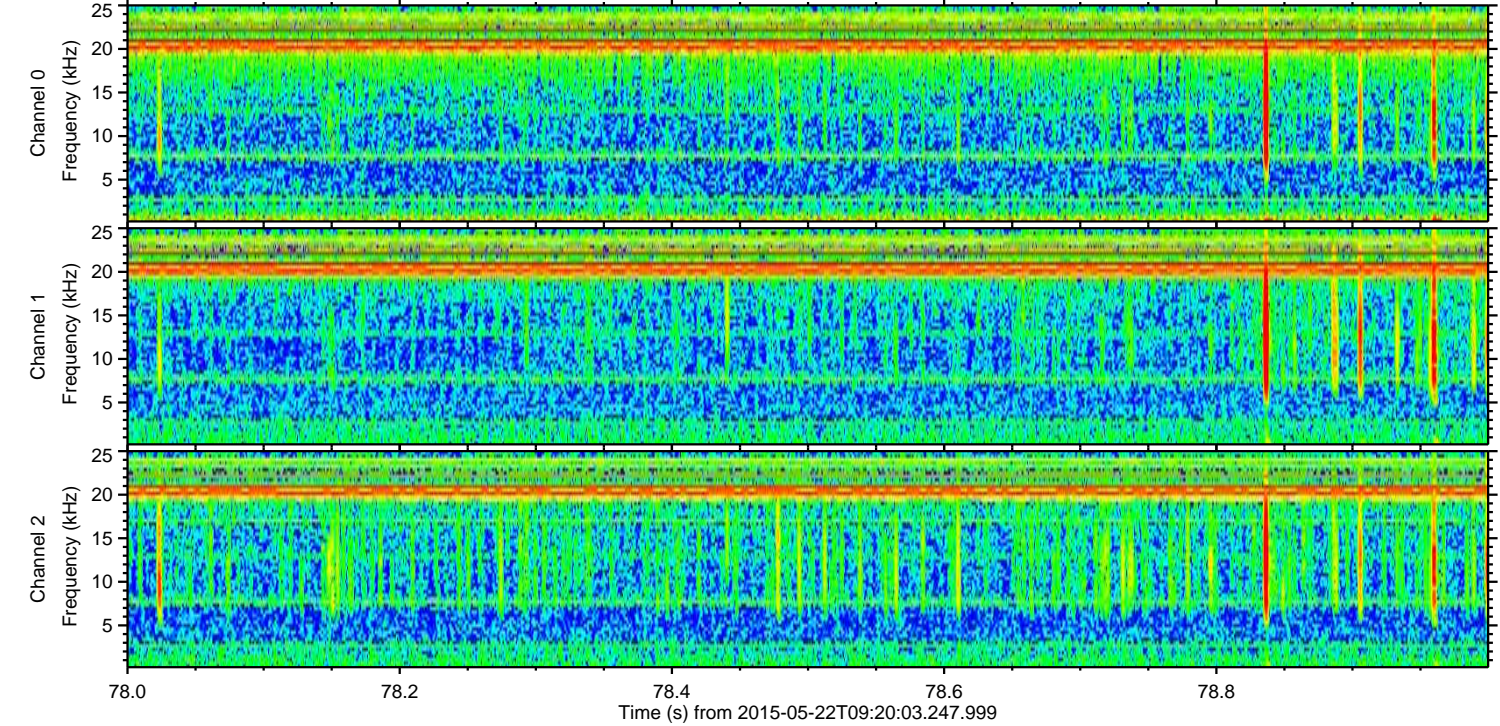
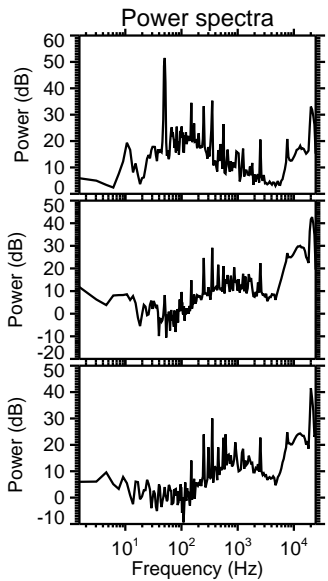
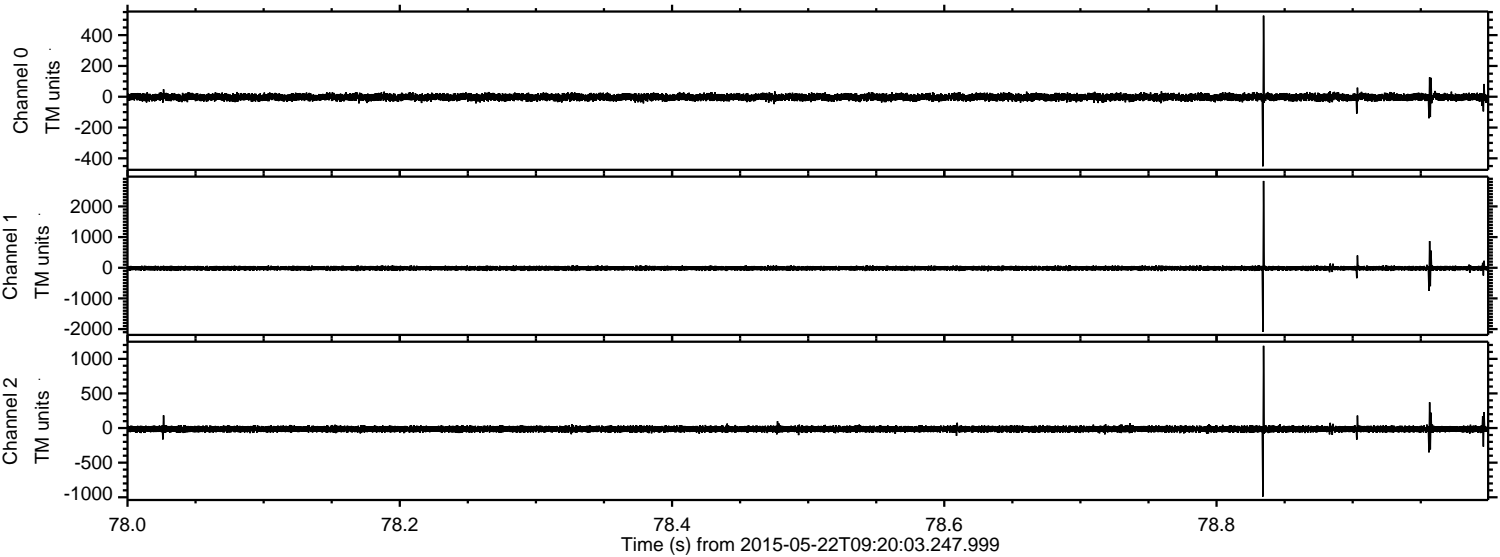

Processed Fri May 22 11:26:37 2015 by ELM ver.2012-10-06 from 001__elm20150522_092002__dat00.bin

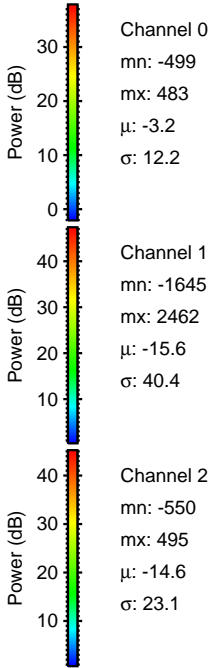
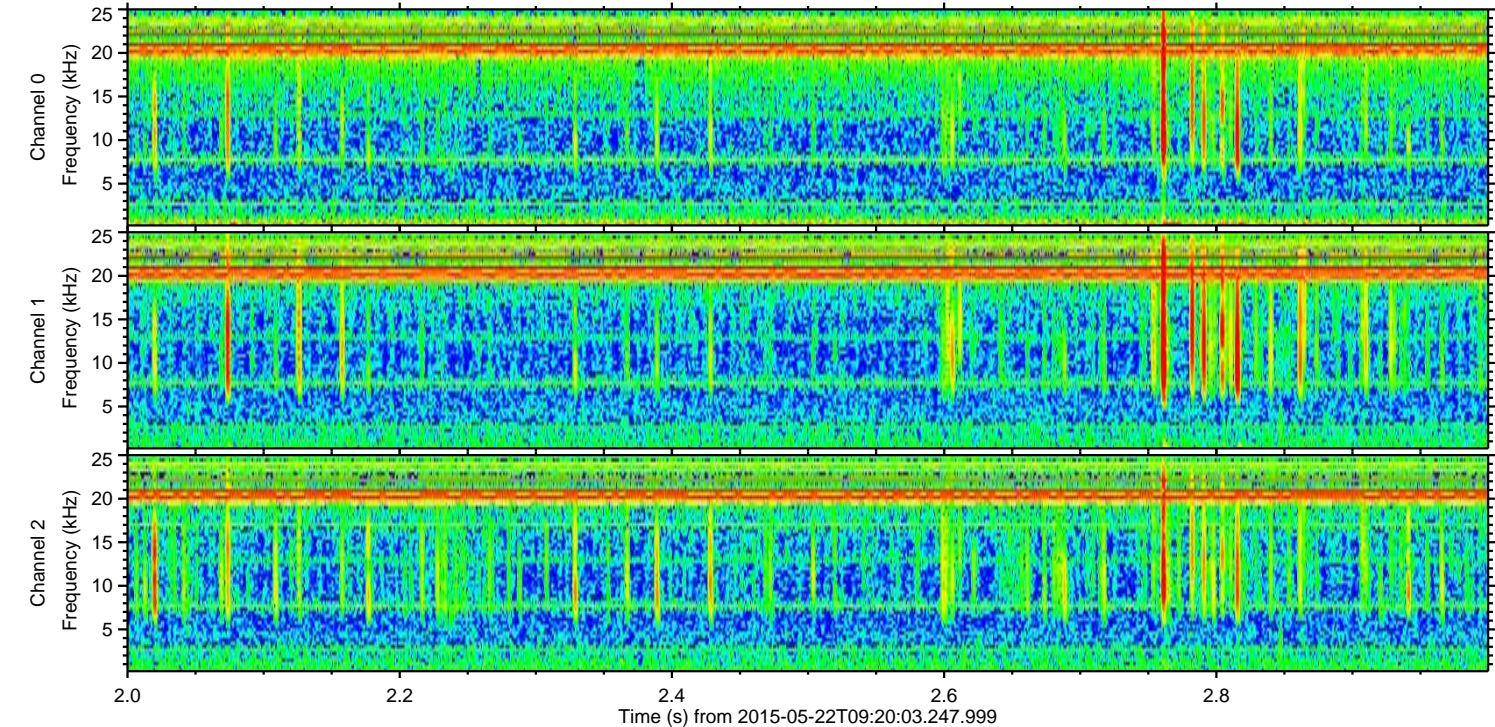
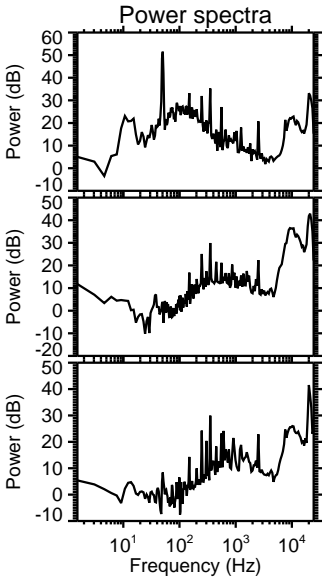
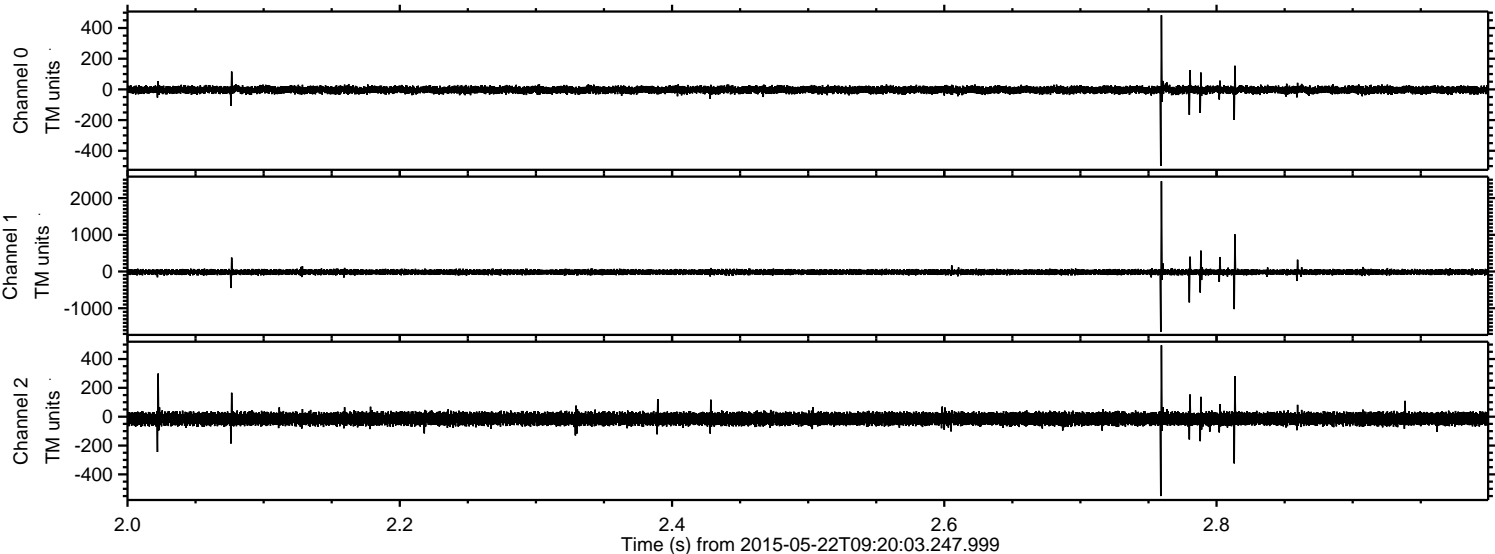

Processed Fri May 22 11:26:38 2015 by ELM ver.2012-10-06 from 001__elm20150522_092002__dat00.bin

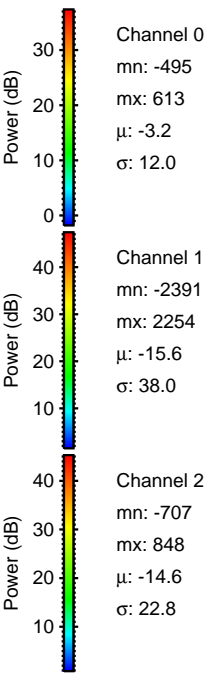
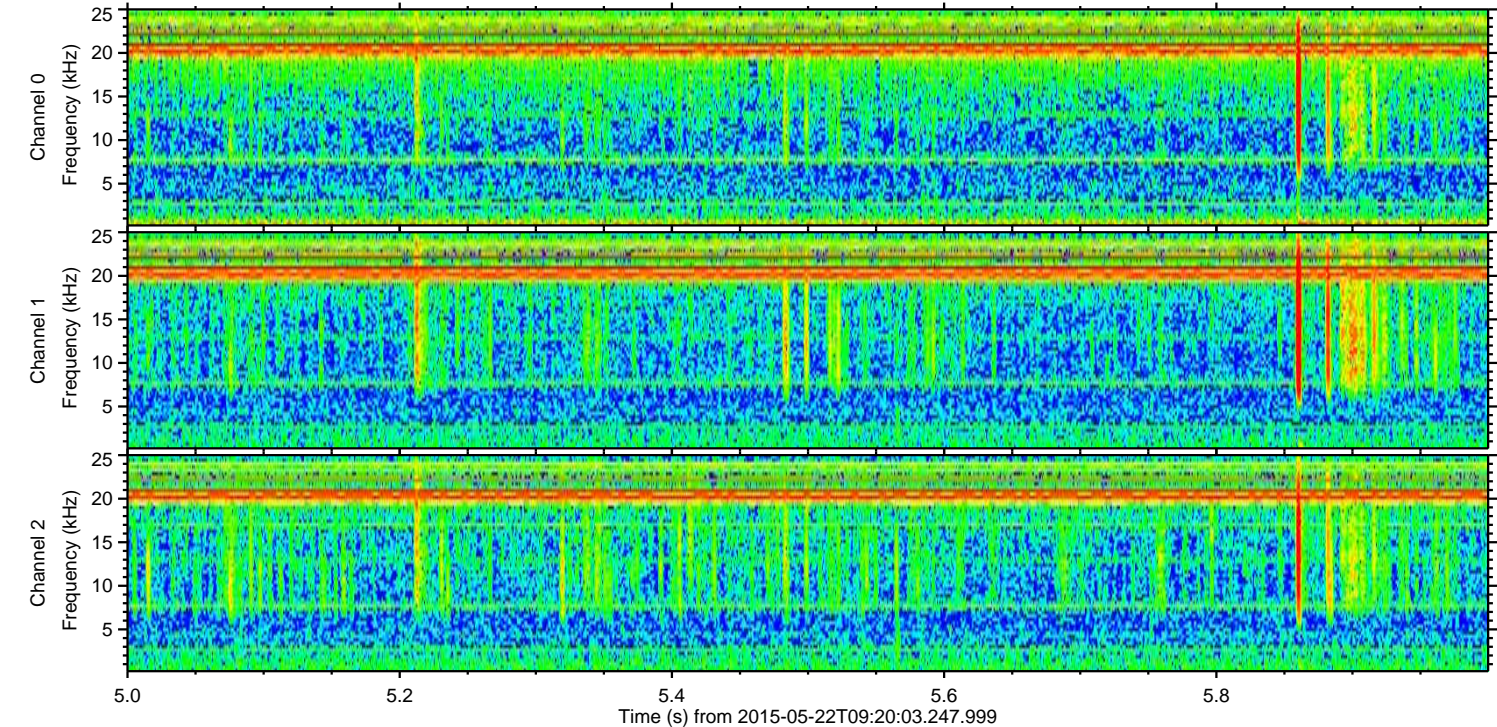
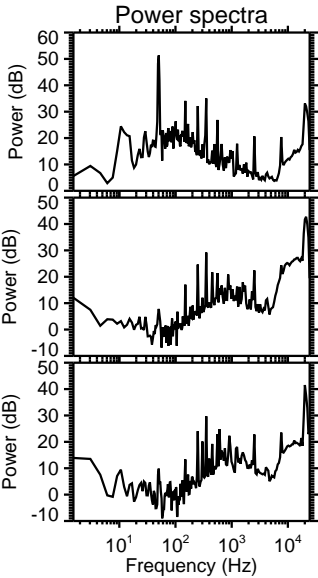
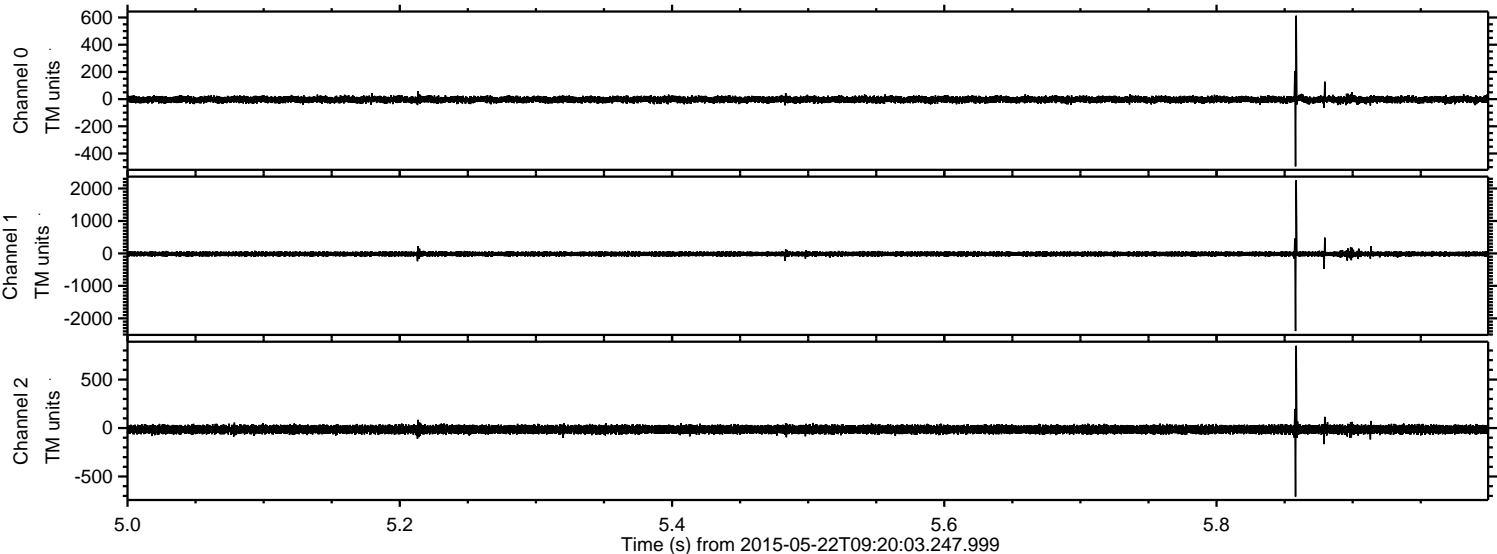

Processed Fri May 22 11:26:39 2015 by ELM ver.2012-10-06 from 001__elm20150522_092002__dat00.bin

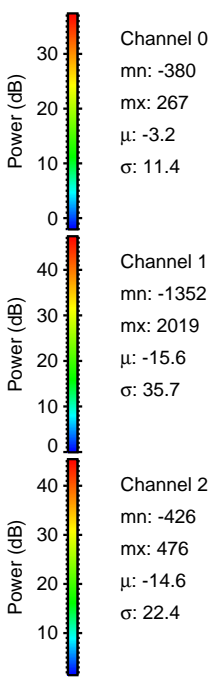
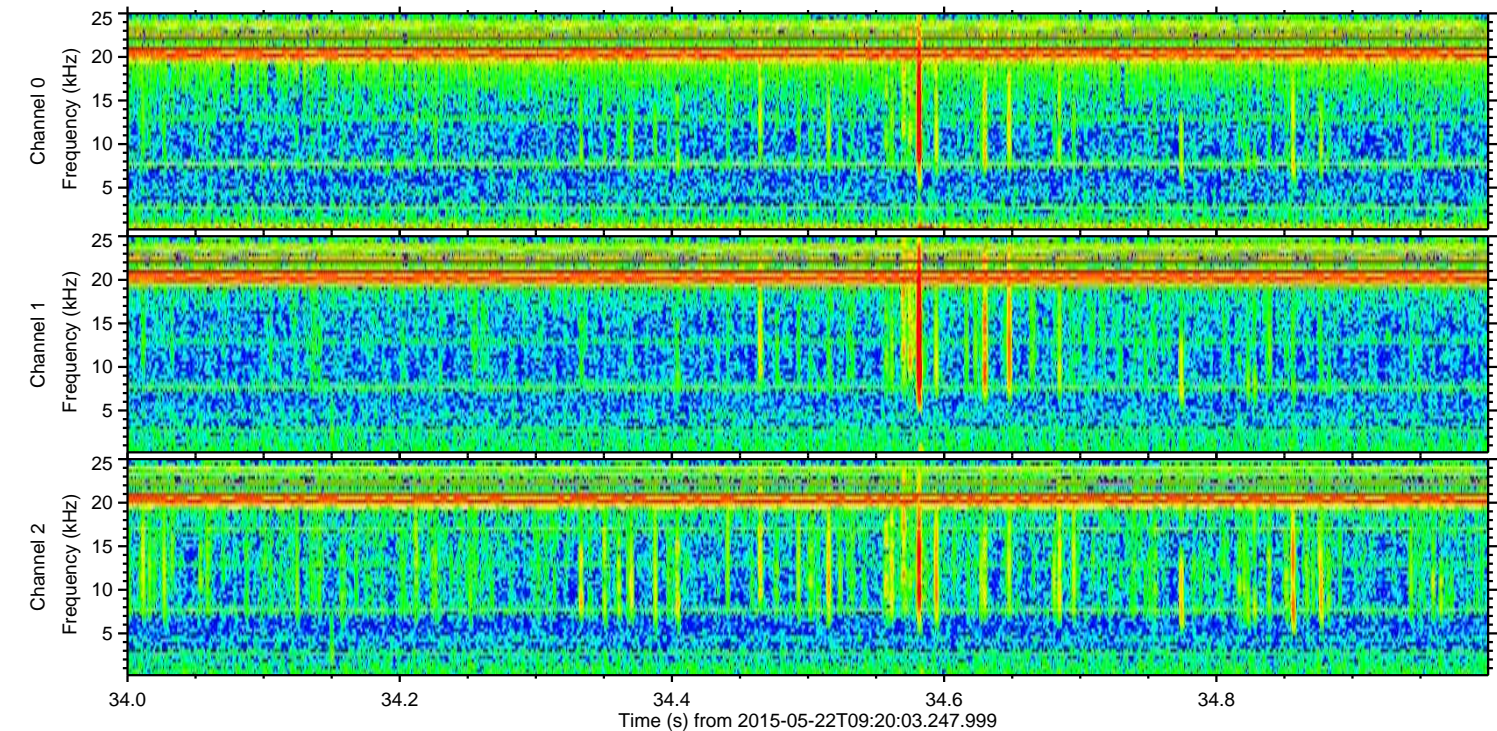
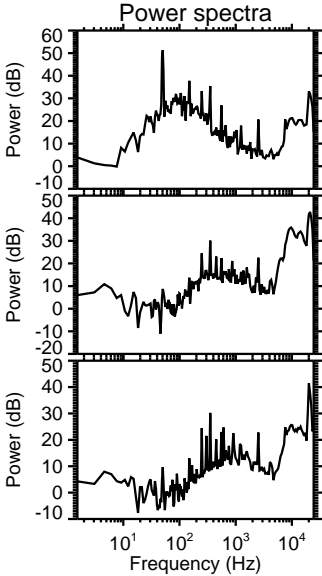
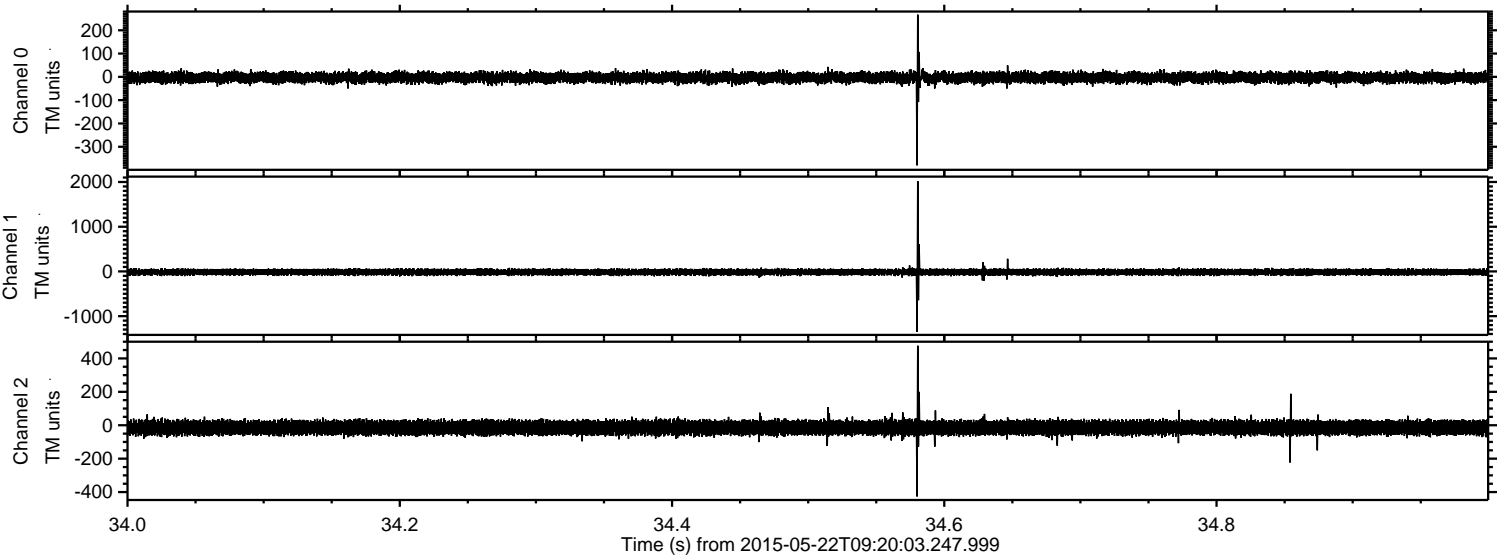

Processed Fri May 22 11:26:40 2015 by ELM ver.2012-10-06 from 001__elm20150522_092002__dat00.bin

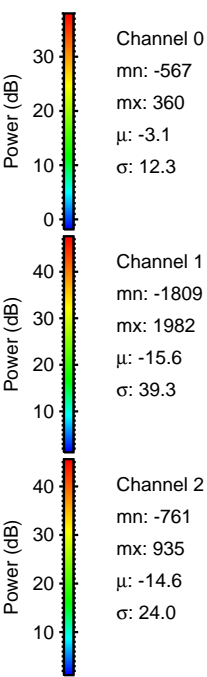
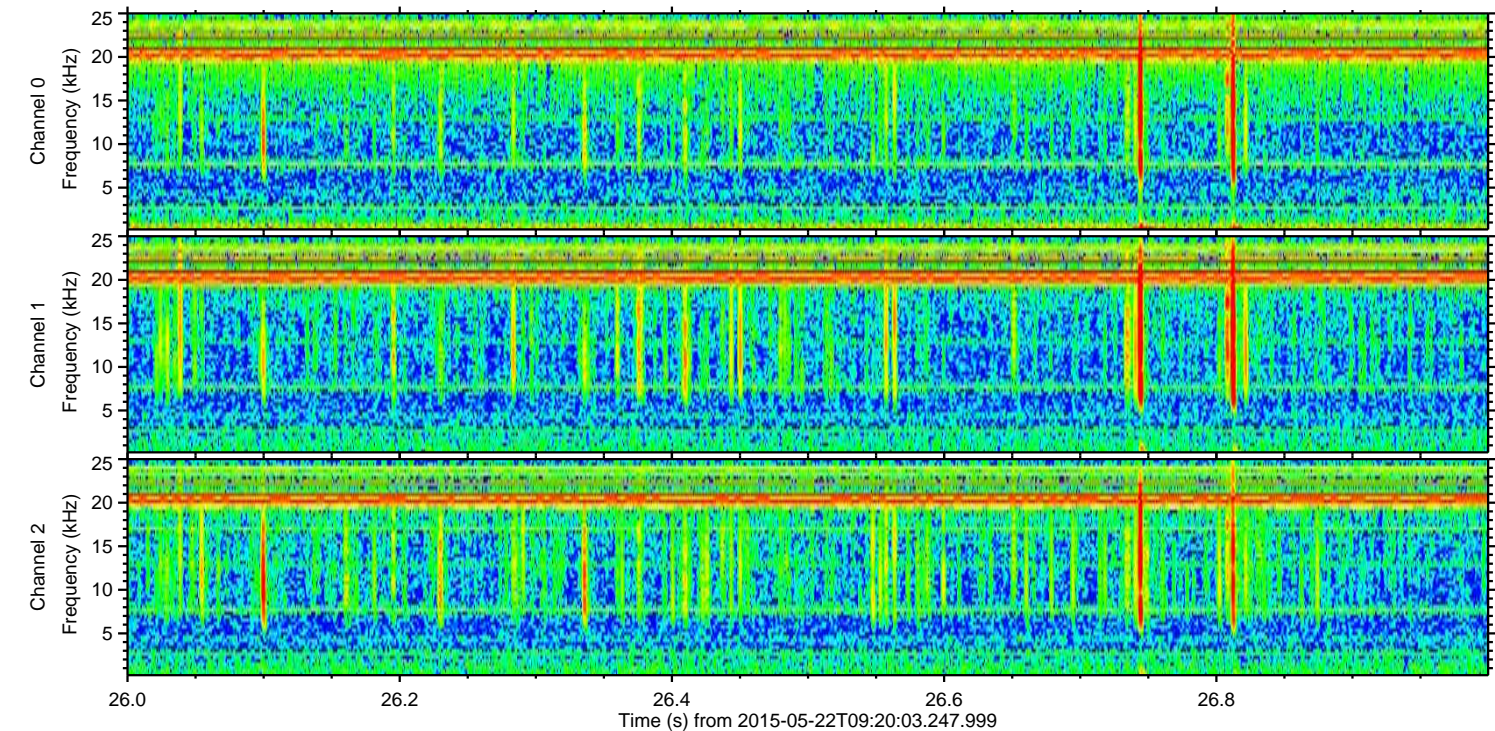
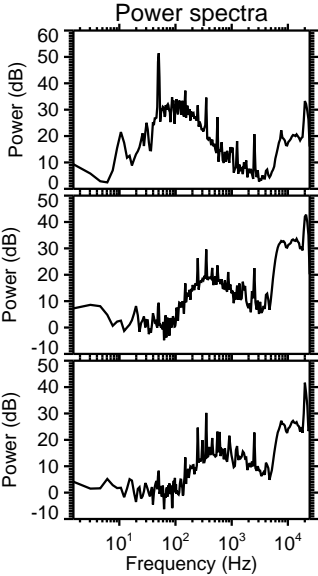
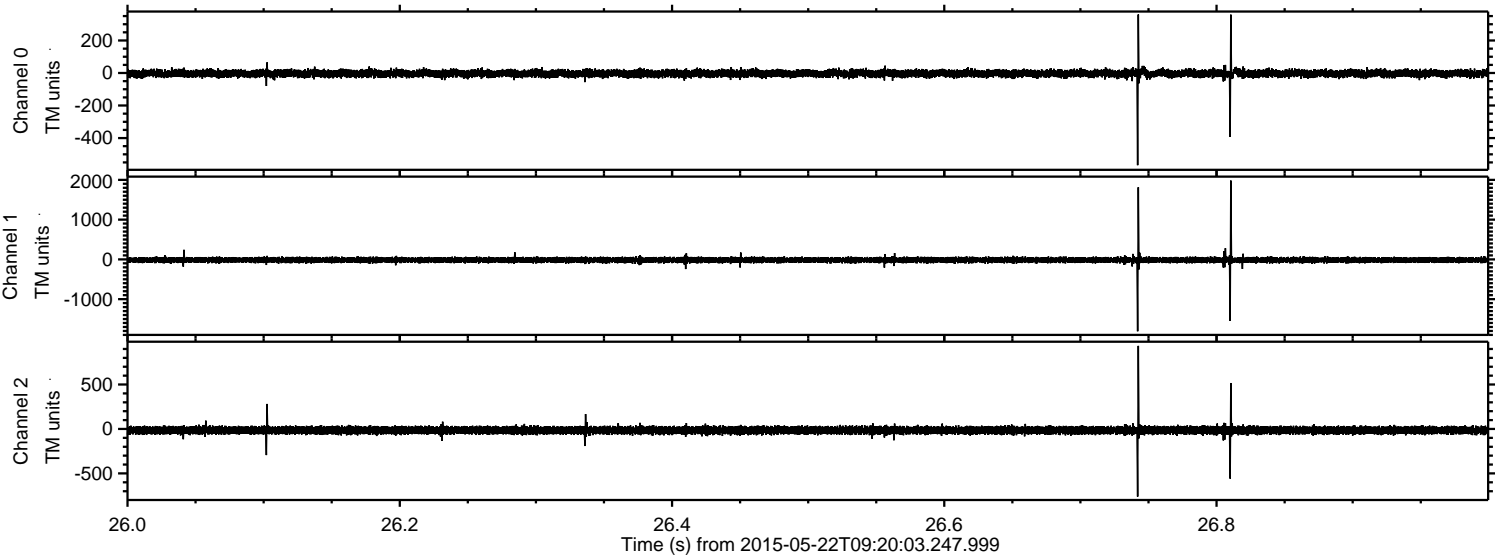

Processed Fri May 22 11:26:41 2015 by ELM ver.2012-10-06 from 001__elm20150522_092002__dat00.bin

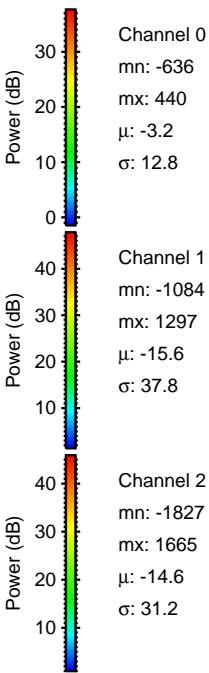
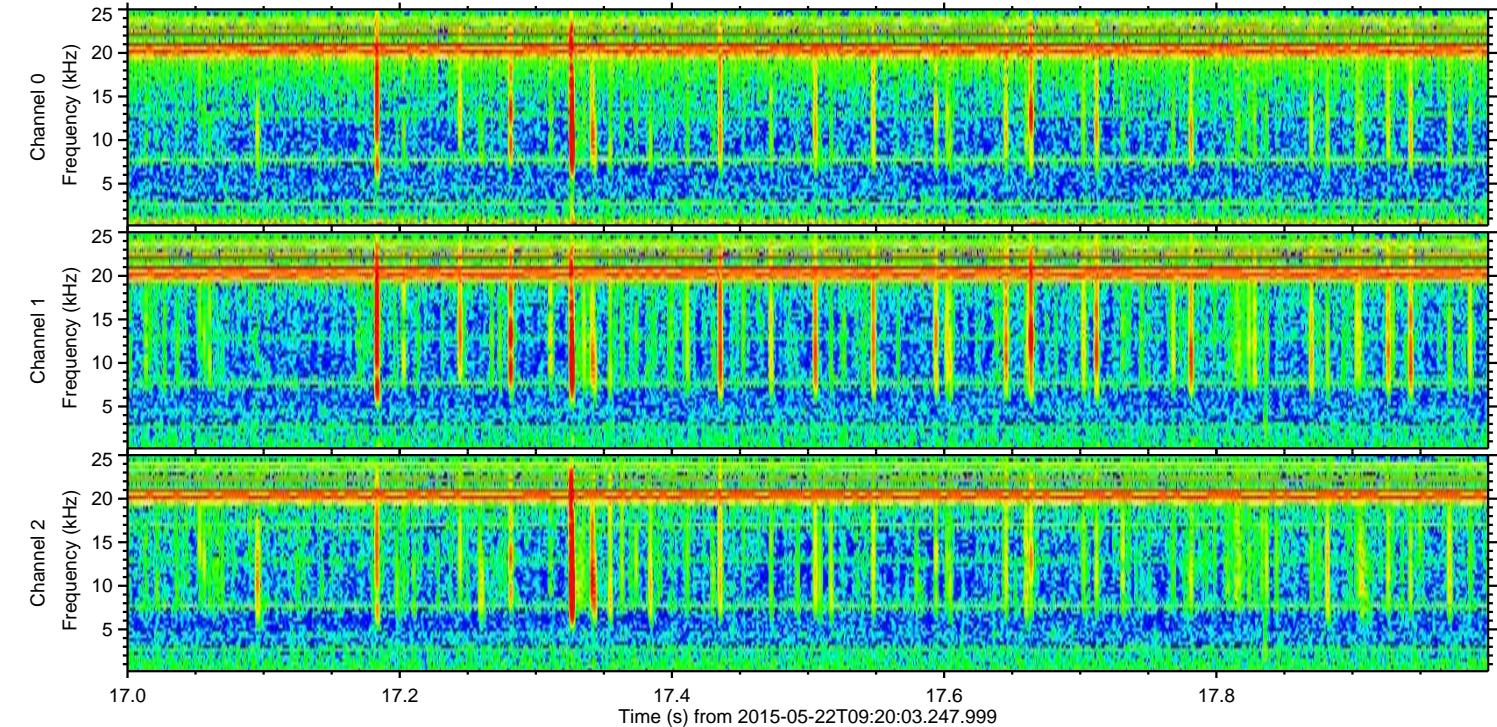
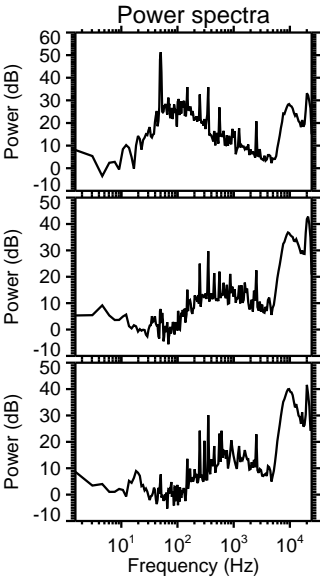
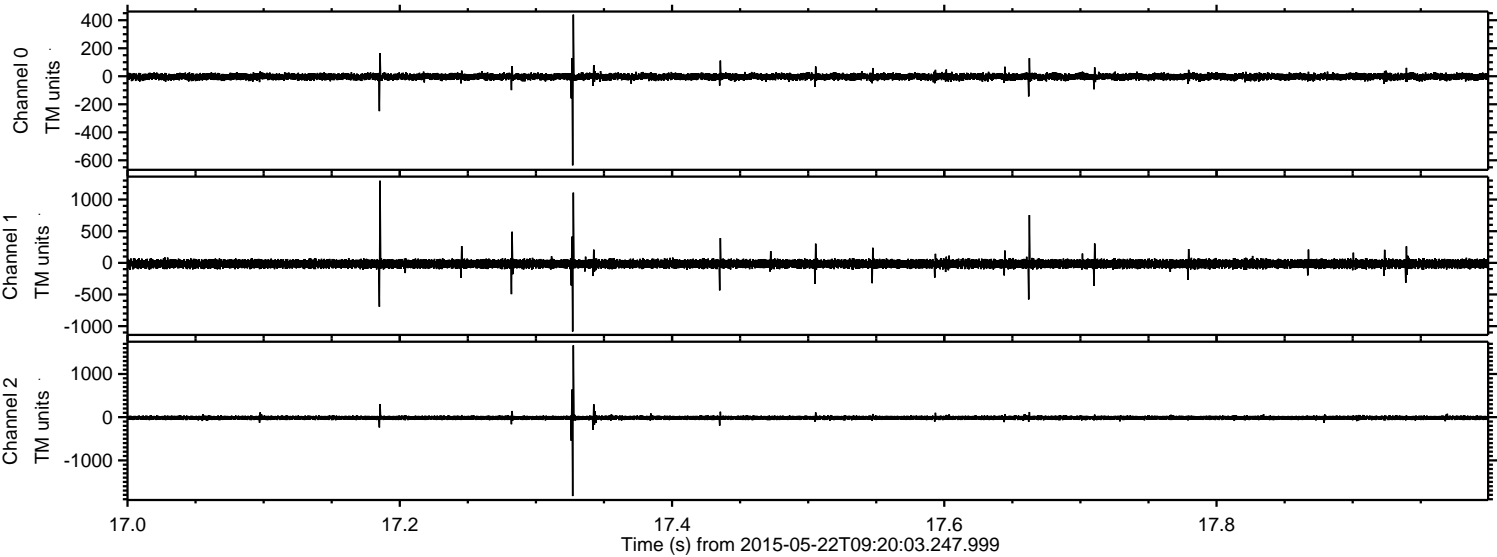

ELMAVAN 3D WAVEFORMS (Measured data sampled at 50 kHz) 49786 packets of 144 samples from 2015-05-22T09:20:03.247.999. Part 141/144

Processed Fri May 22 11:26:42 2015 by ELM ver.2012-10-06 from 001__elm20150522_092002__dat00.bin

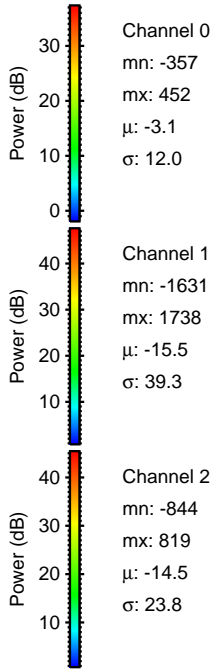
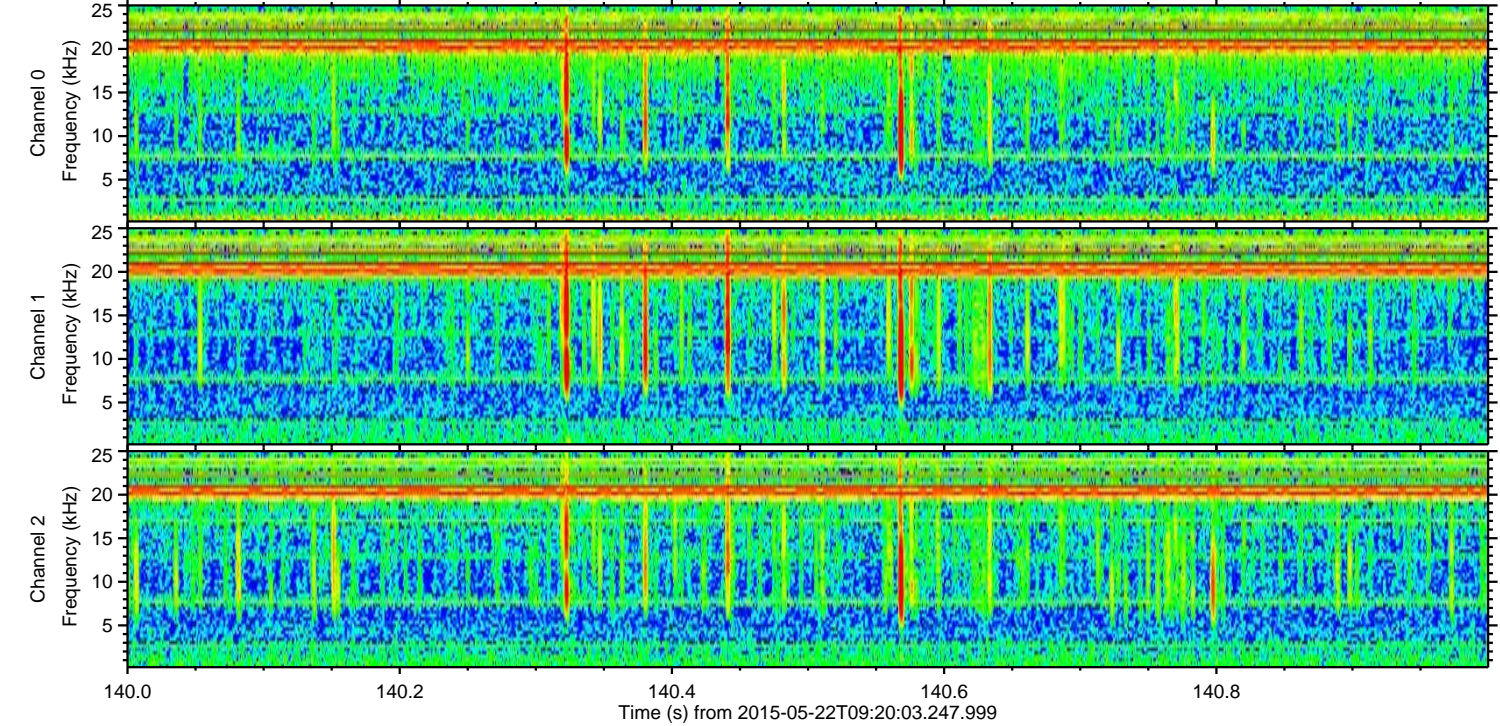
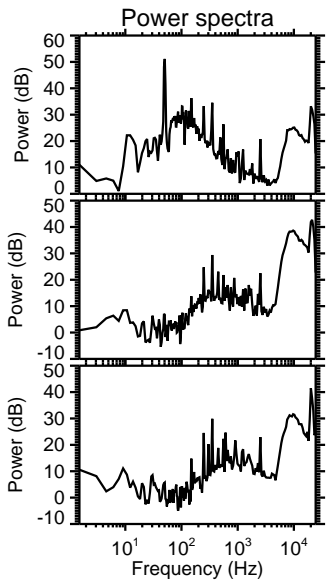
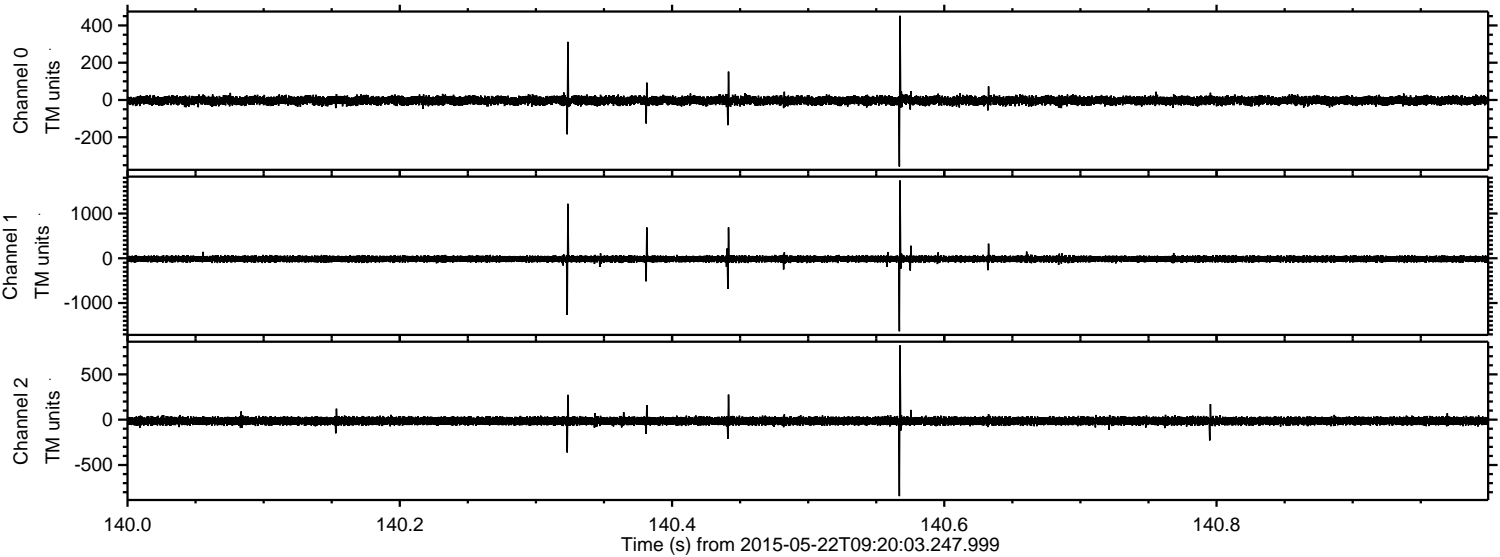

Processed Fri May 22 11:26:43 2015 by ELM ver.2012-10-06 from 001__elm20150522_092002__dat00.bin

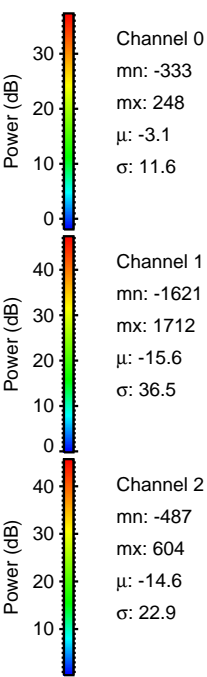
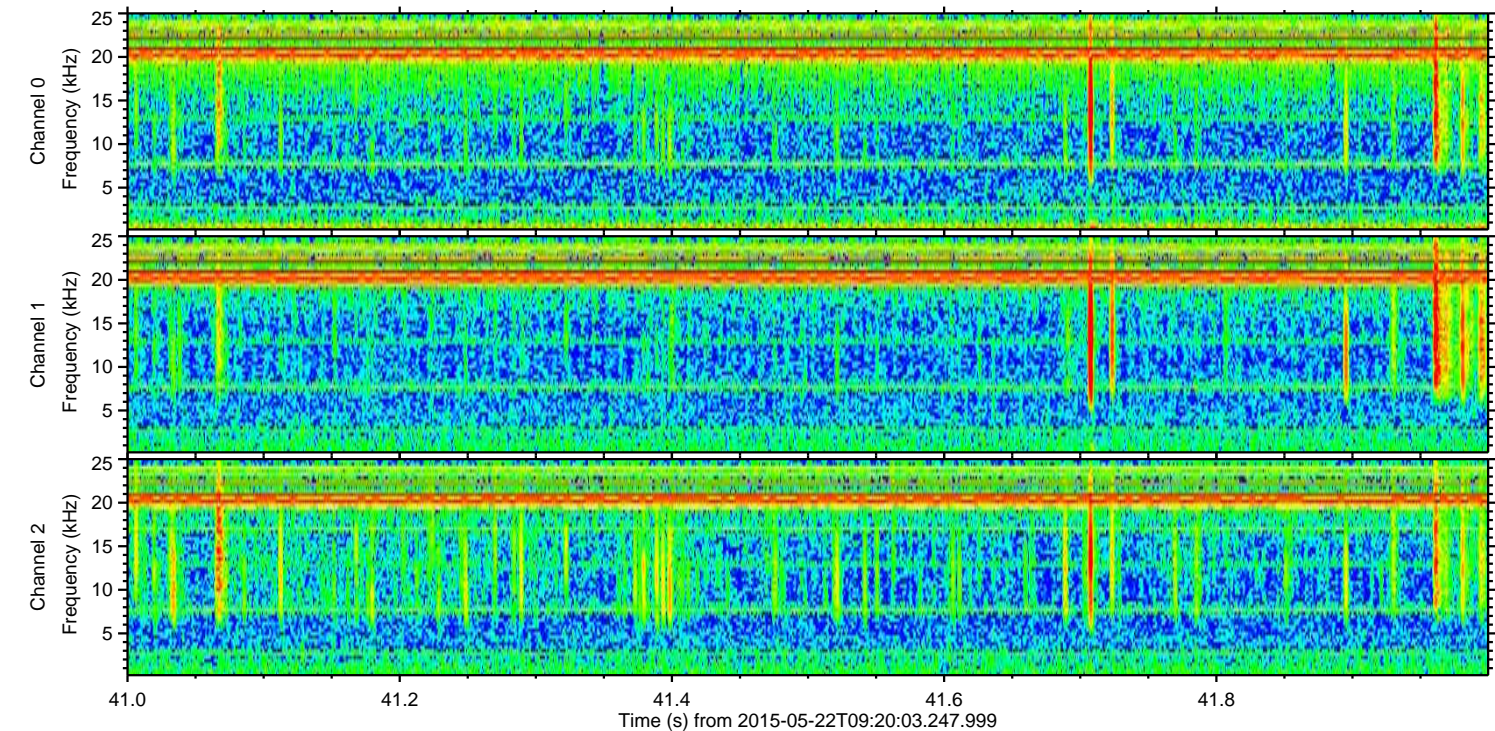
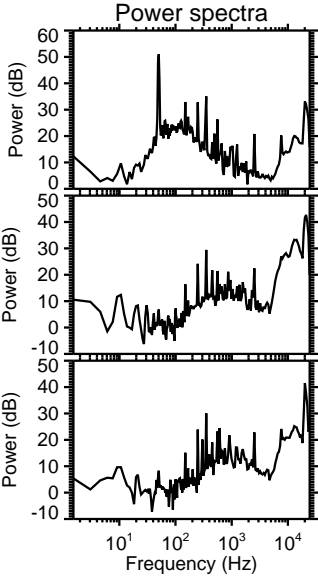
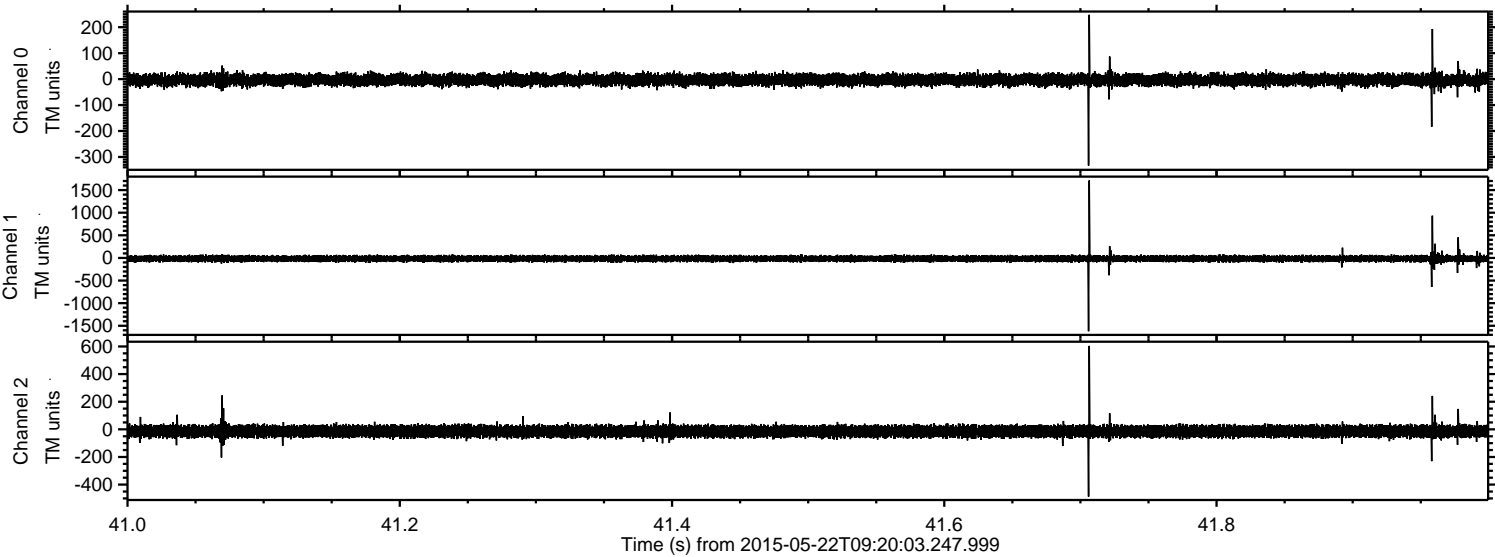

Channel 0
mn: -333
mx: 248
 μ : -3.1
 σ : 11.6

Channel 1
mn: -1621
mx: 1712
 μ : -15.6
 σ : 36.5

Channel 2
mn: -487
mx: 604
 μ : -14.6
 σ : 22.9

