

ELMAVAN 3D WAVEFORMS (Measured data sampled at 50 kHz) 49721 packets of 144 samples from 2015-05-22T08:45:02.068.000.

Processed Fri May 22 10:51:25 2015 by ELM ver.2012-10-06 from 001__elm20150522_084501__dat00.bin

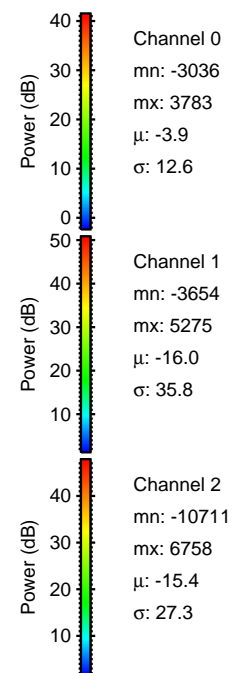

Processed Fri May 22 10:51:37 2015 by ELM ver.2012-10-06 from 001__elm20150522_084501__dat00.bin

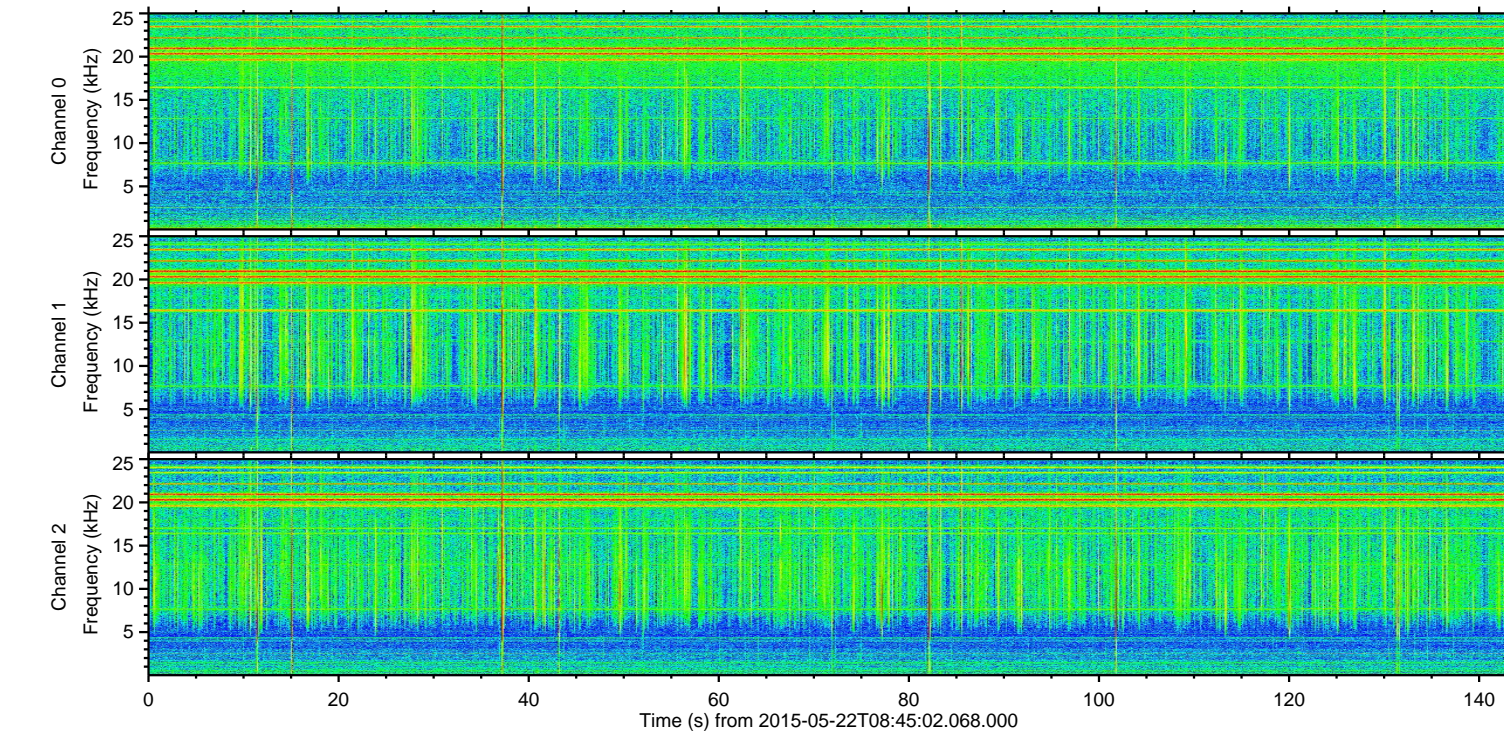
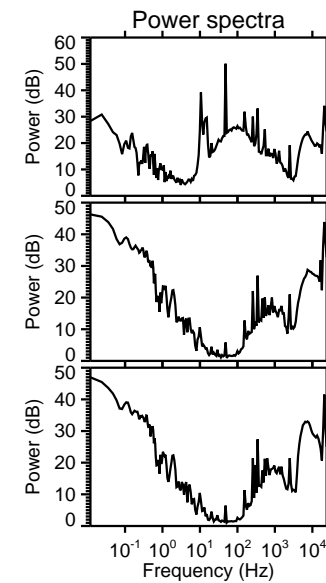
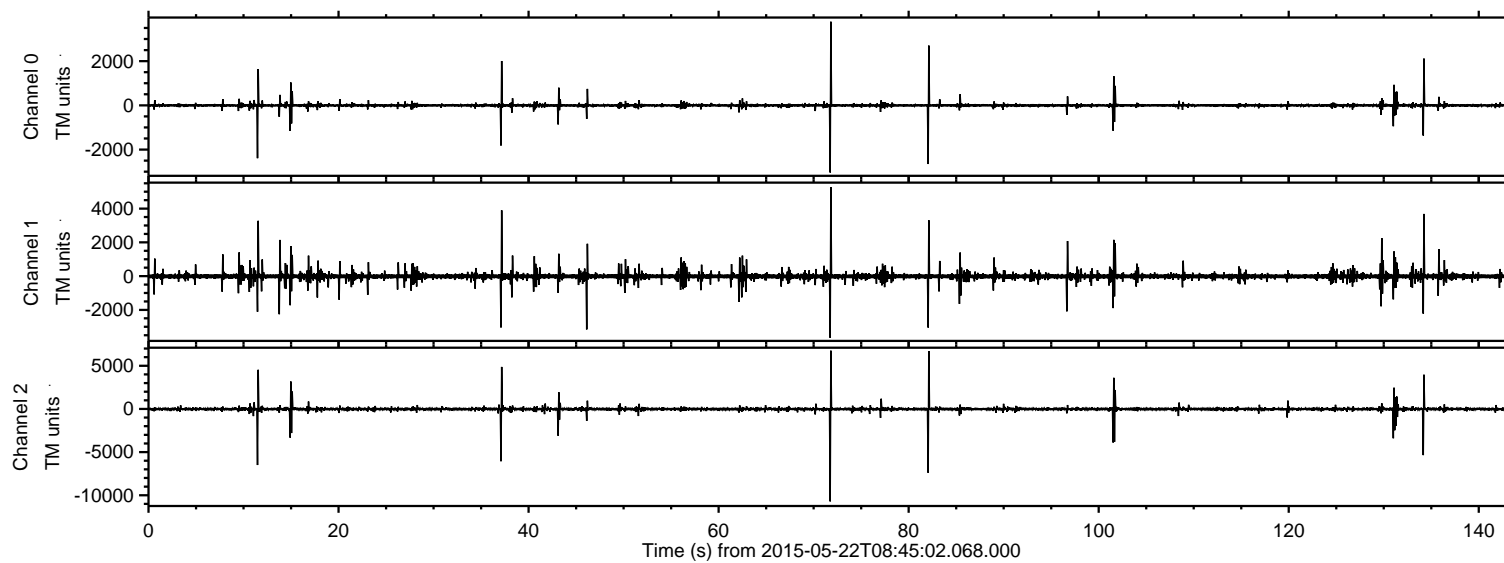
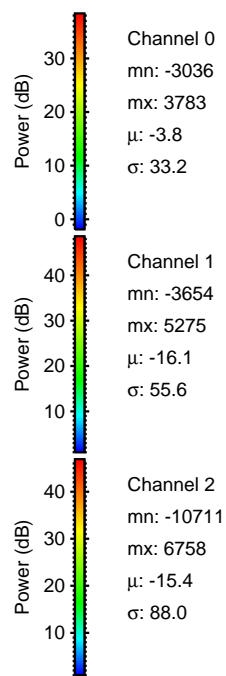
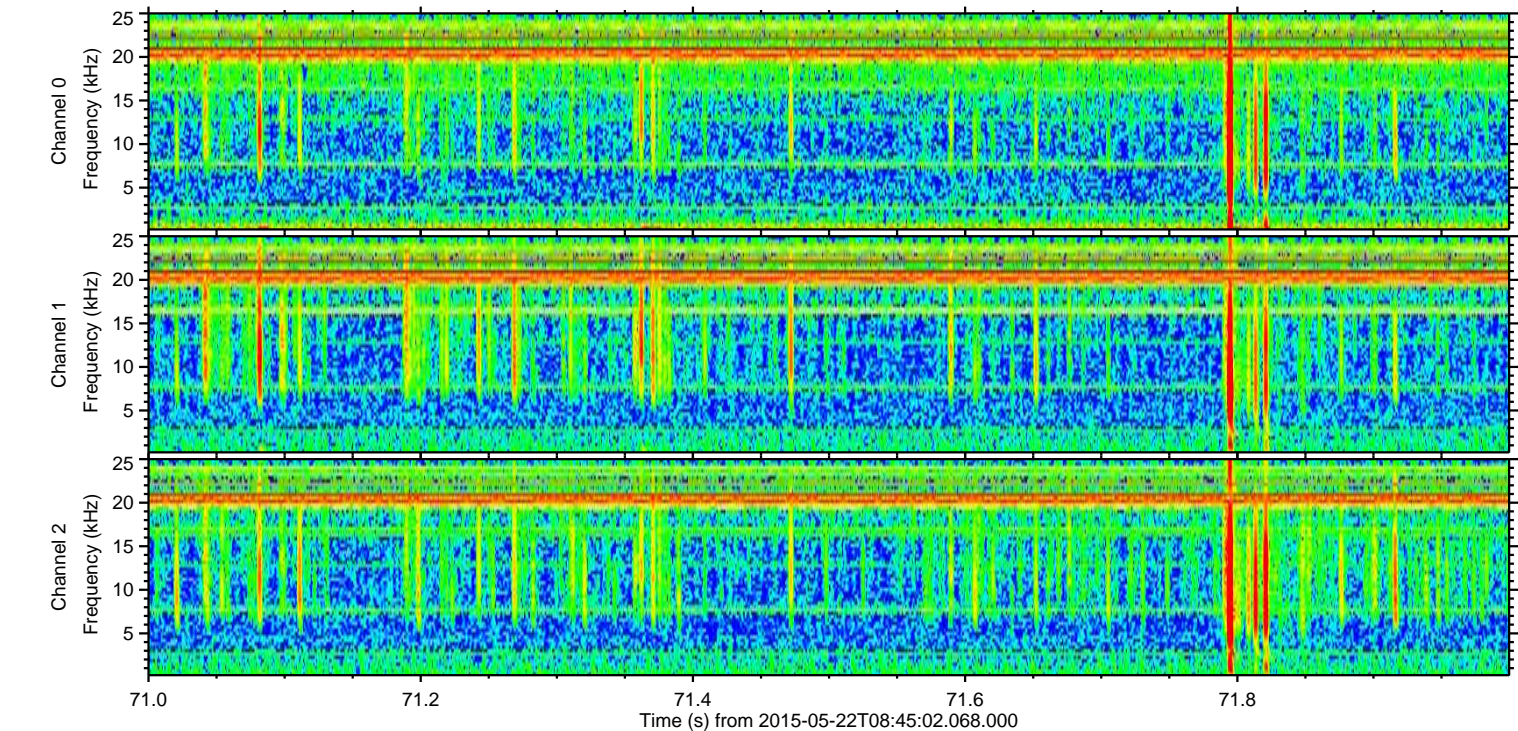
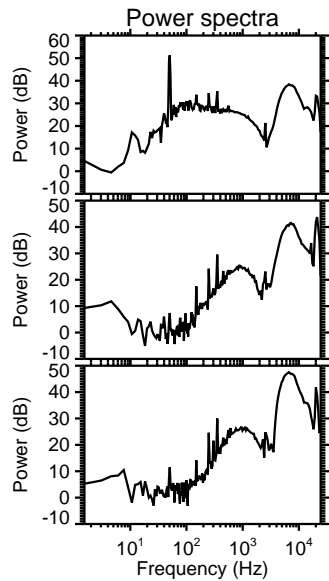
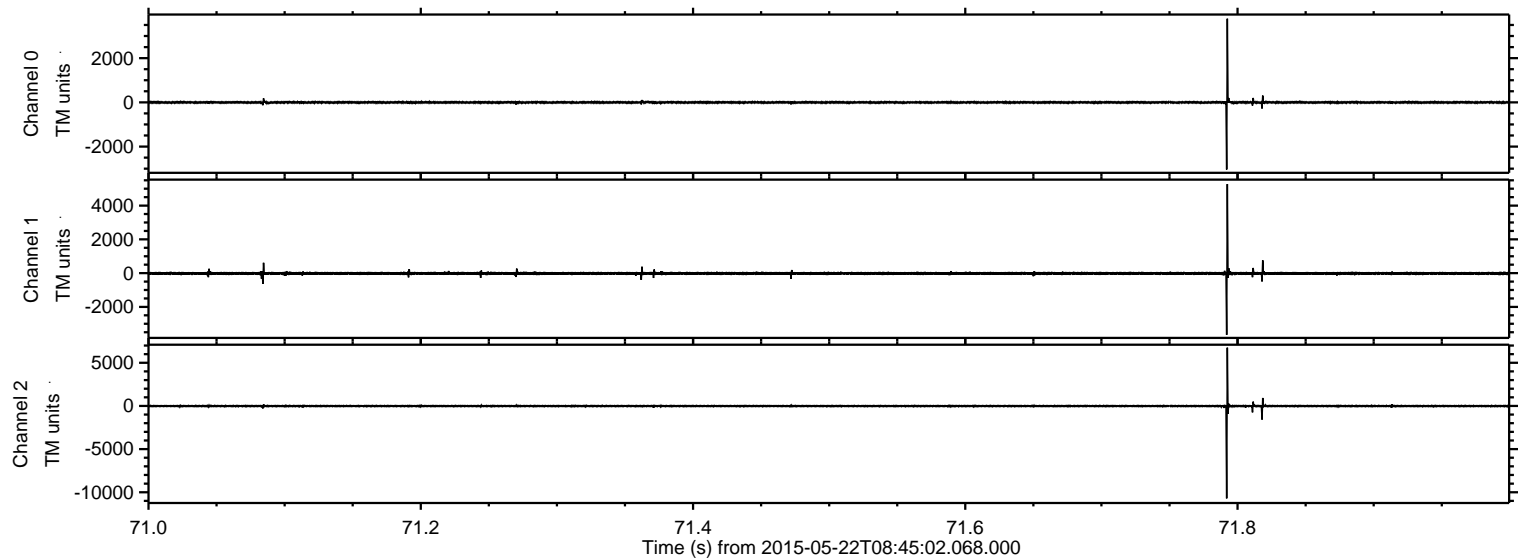

Processed Fri May 22 10:51:38 2015 by ELM ver.2012-10-06 from 001__elm20150522_084501__dat00.bin

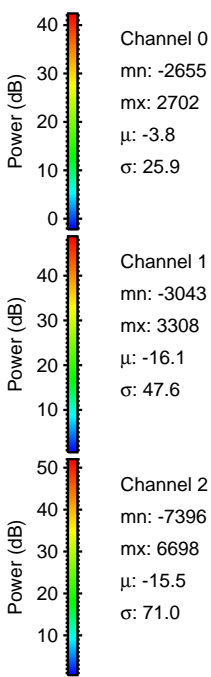
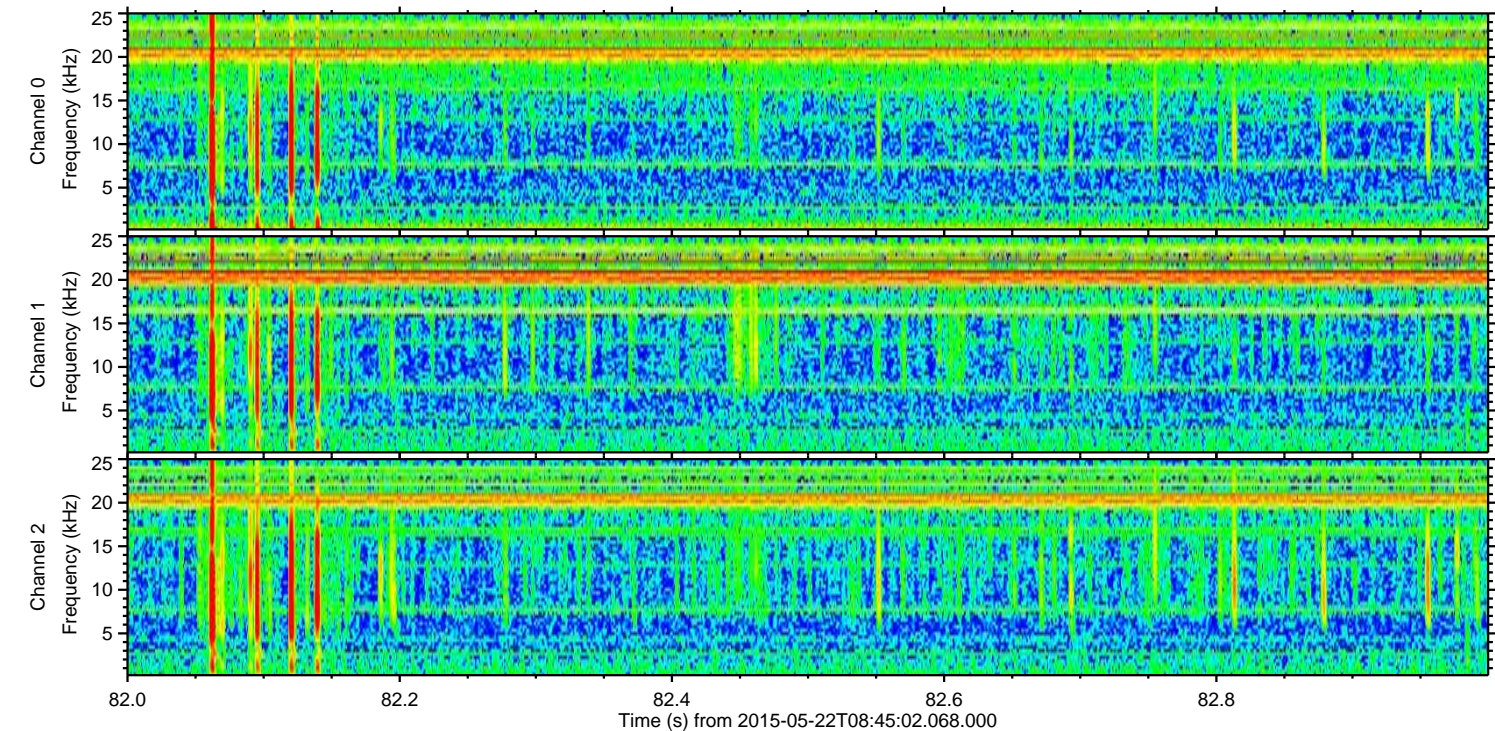
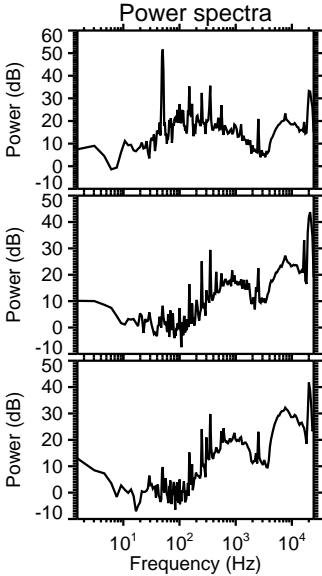
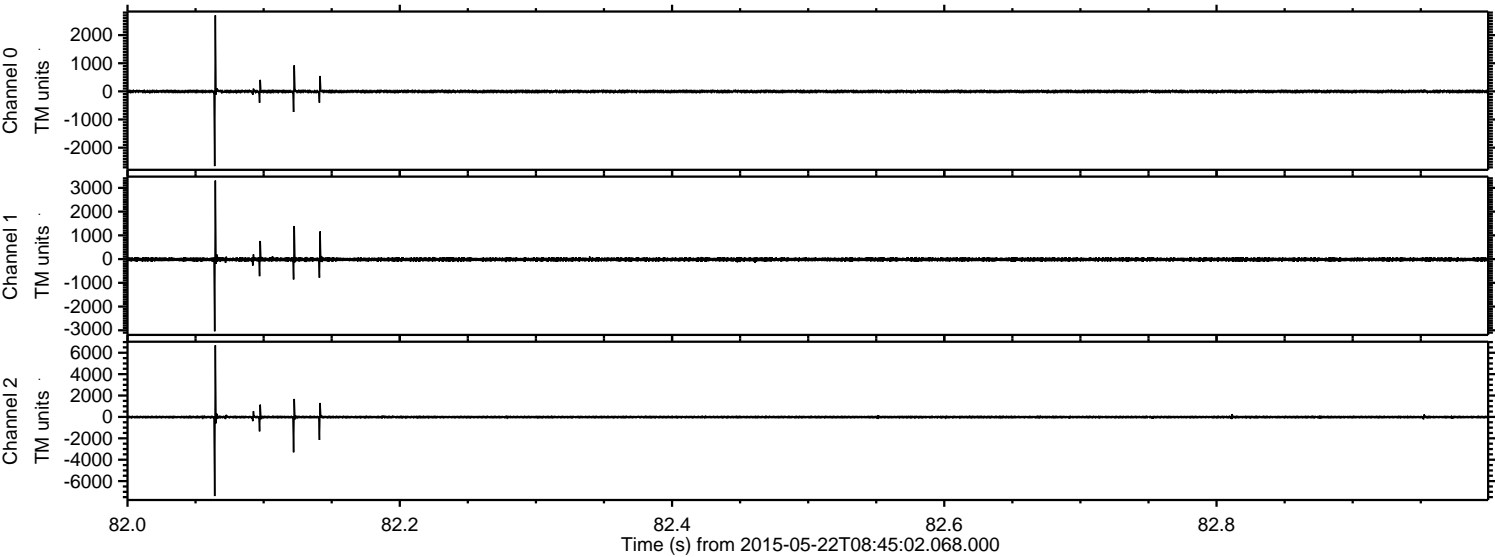

Processed Fri May 22 10:51:39 2015 by ELM ver.2012-10-06 from 001__elm20150522_084501__dat00.bin

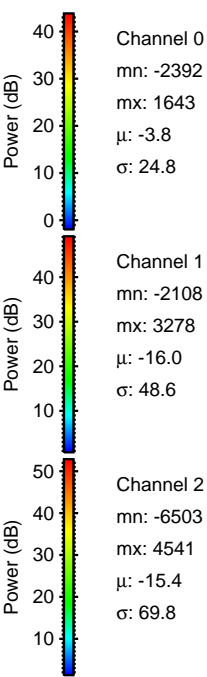
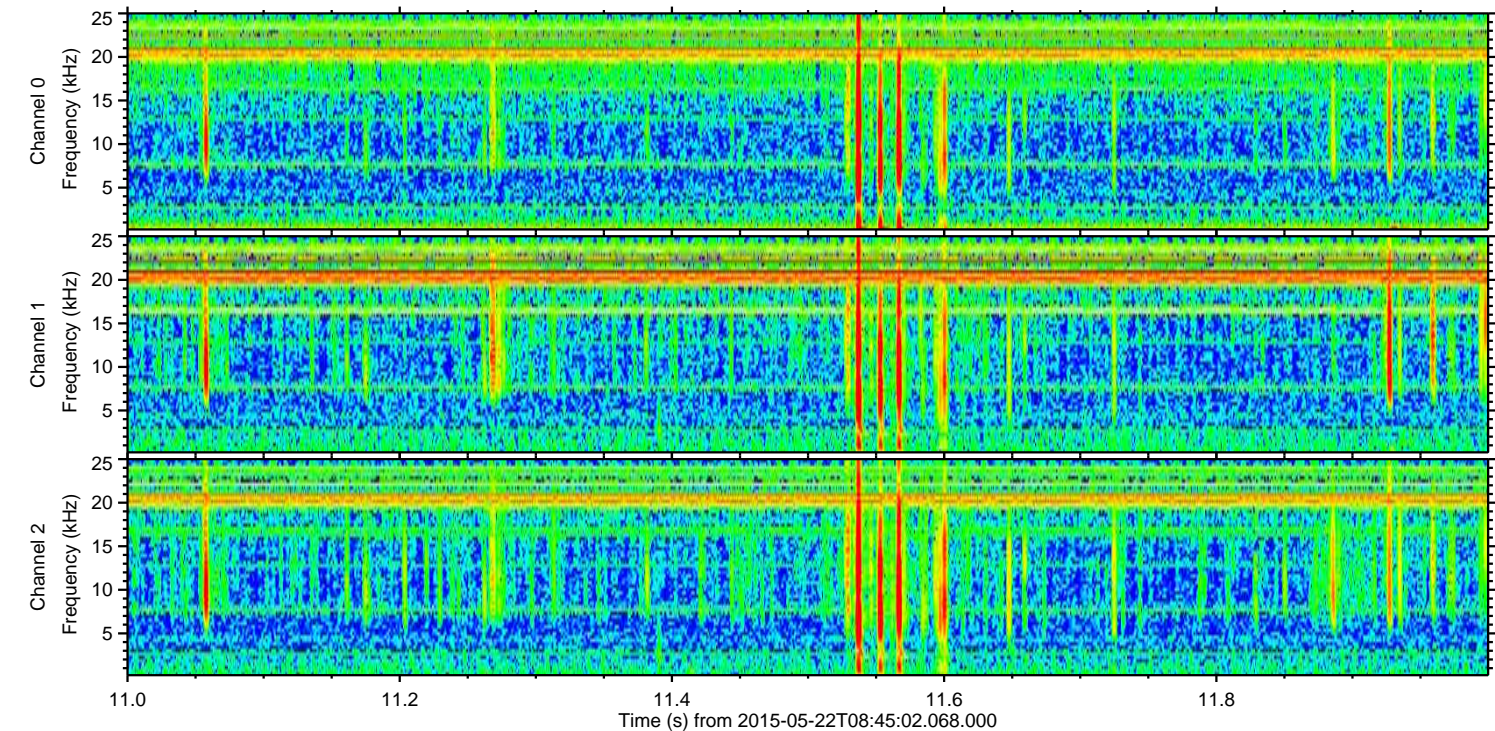
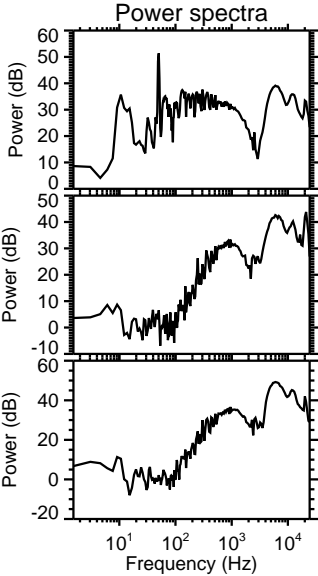
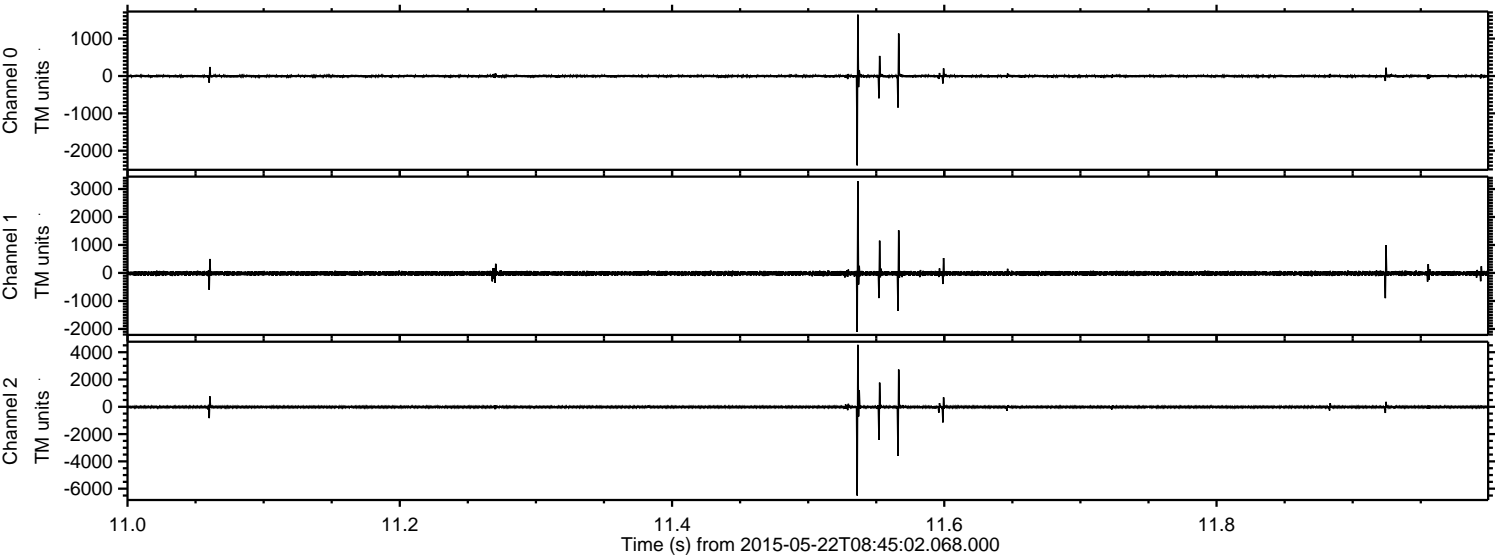

Processed Fri May 22 10:51:40 2015 by ELM ver.2012-10-06 from 001__elm20150522_084501__dat00.bin

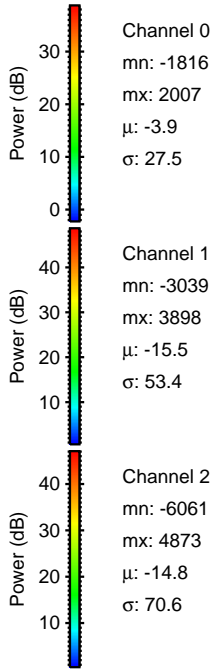
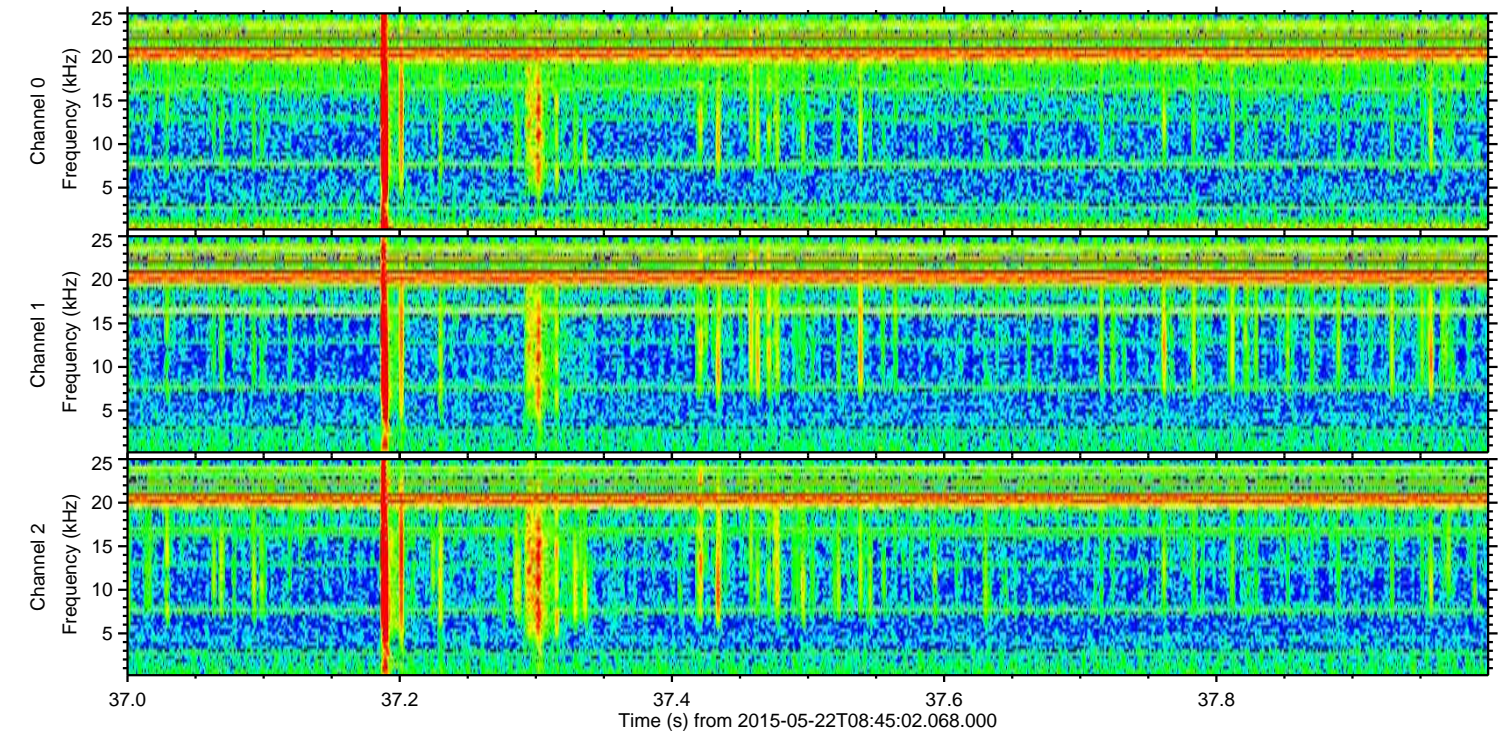
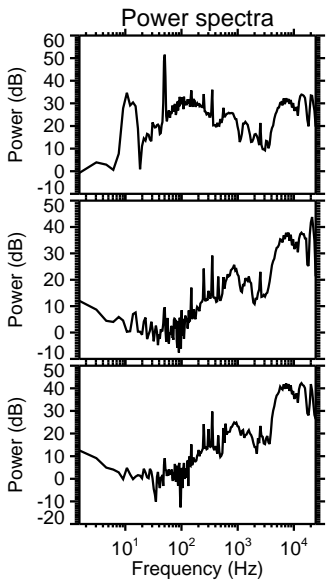
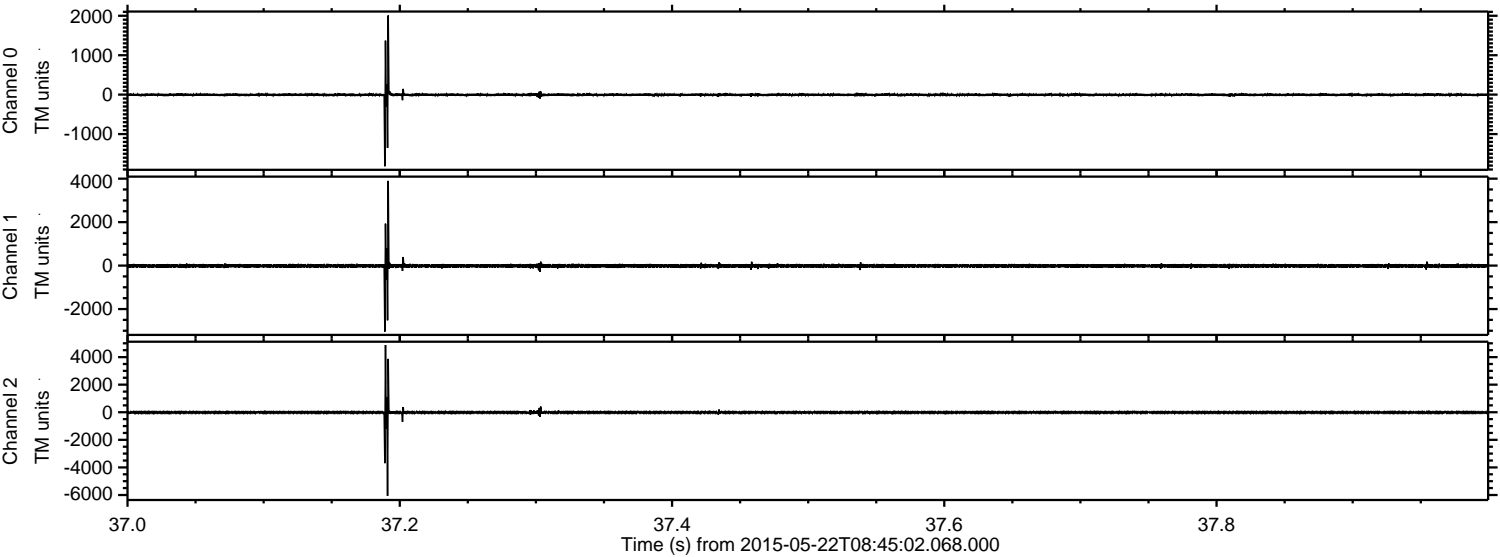

ELMAVAN 3D WAVEFORMS (Measured data sampled at 50 kHz) 49721 packets of 144 samples from 2015-05-22T08:45:02.068.000. Part 135/144

Processed Fri May 22 10:51:41 2015 by ELM ver.2012-10-06 from 001__elm20150522_084501__dat00.bin

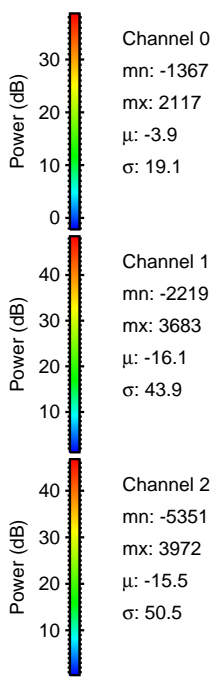
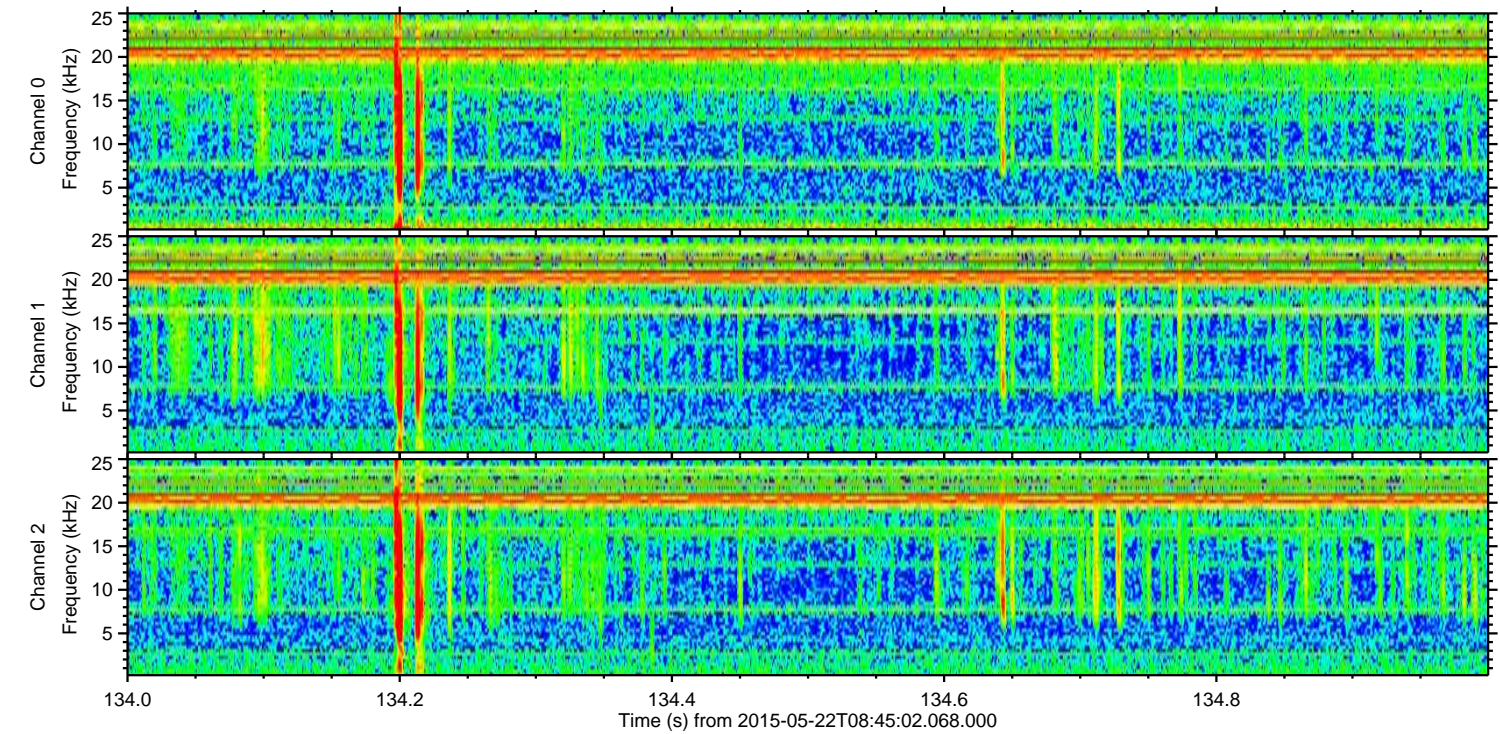
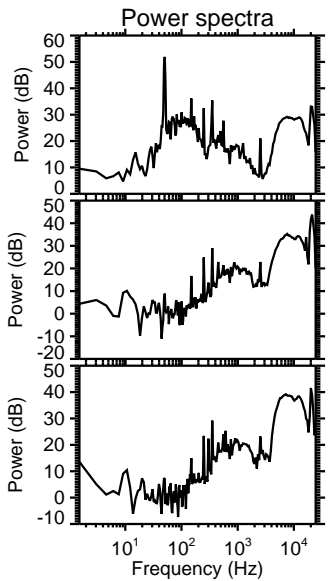
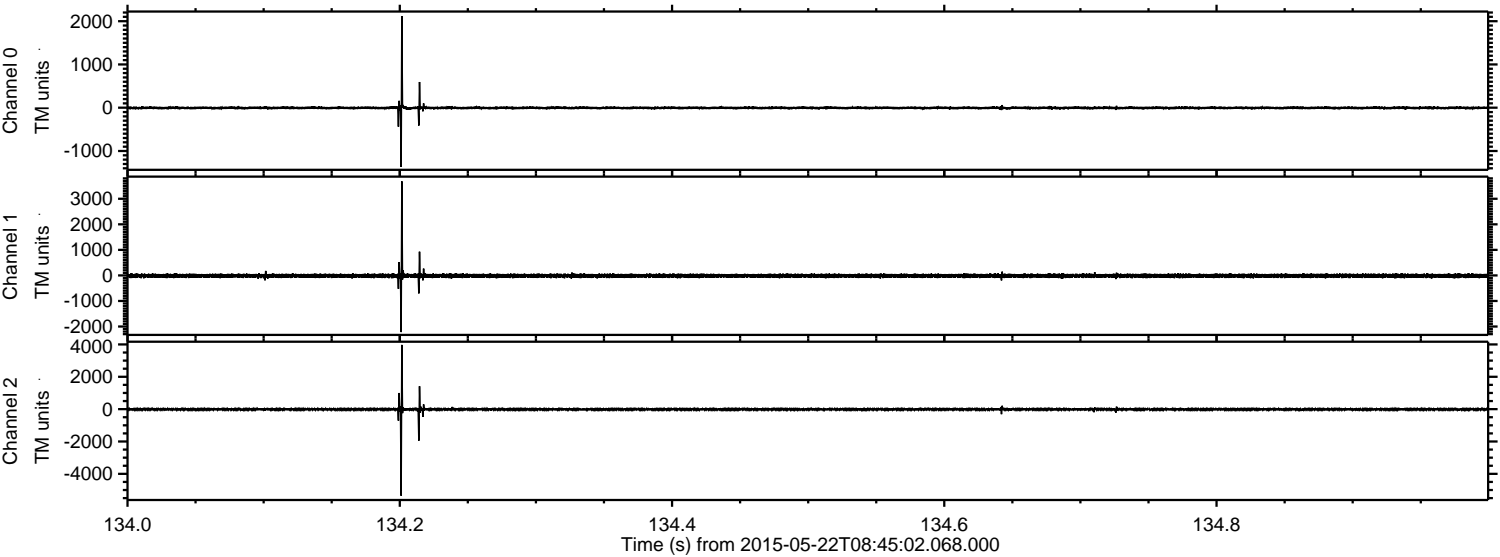

ELMAVAN 3D WAVEFORMS (Measured data sampled at 50 kHz) 49721 packets of 144 samples from 2015-05-22T08:45:02.068.000. Part 102/144

Processed Fri May 22 10:51:41 2015 by ELM ver.2012-10-06 from 001__elm20150522_084501__dat00.bin

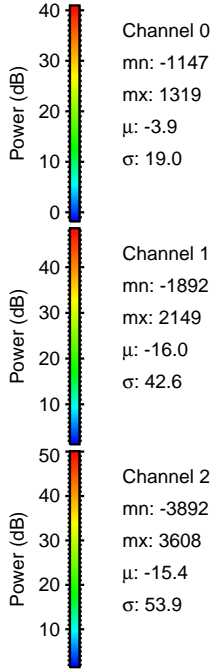
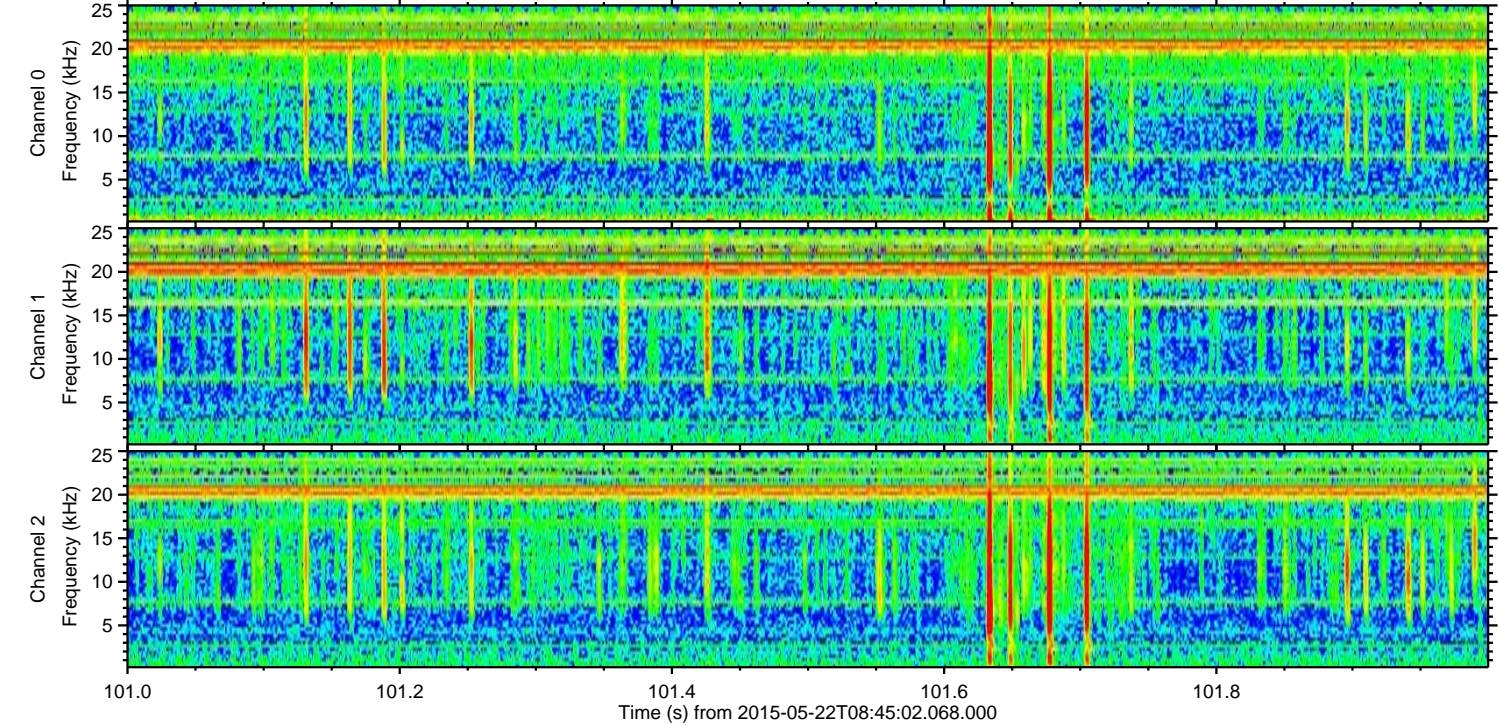
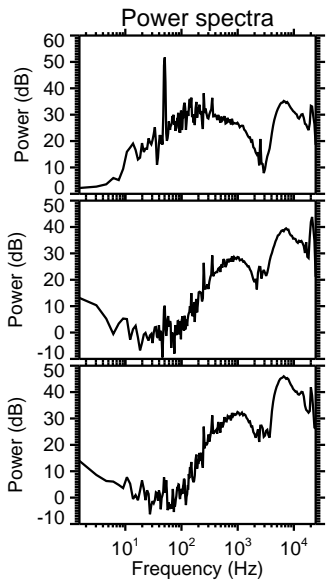
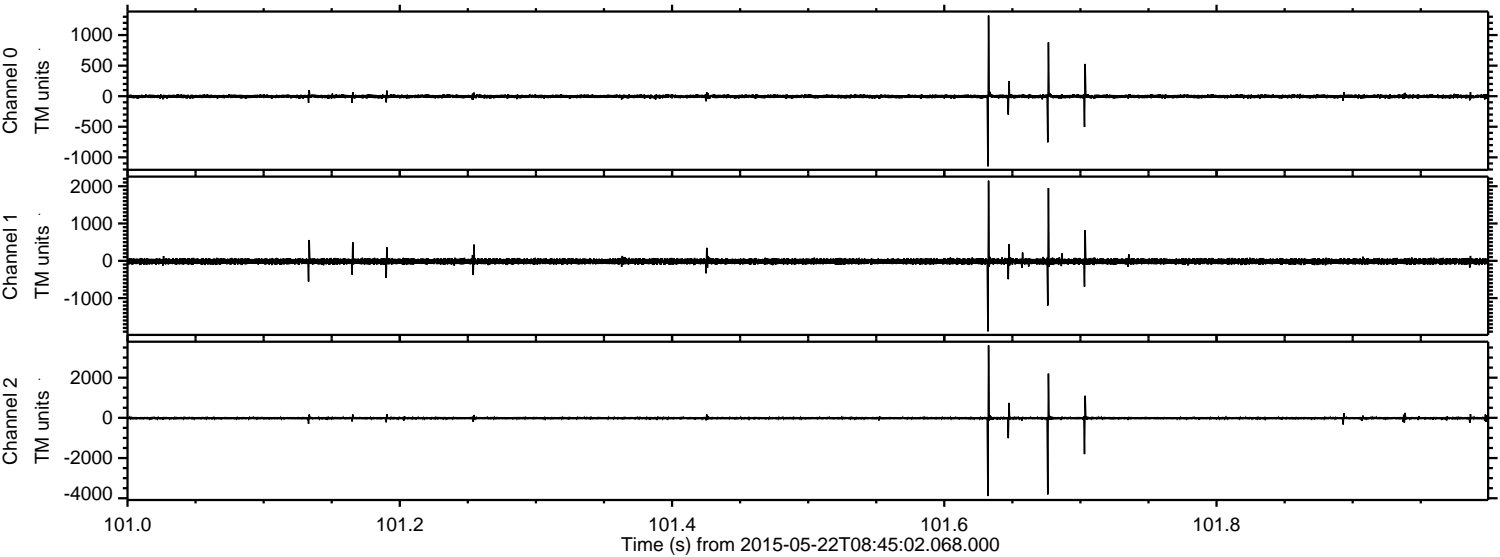

ELMAVAN 3D WAVEFORMS (Measured data sampled at 50 kHz) 49721 packets of 144 samples from 2015-05-22T08:45:02.068.000. Part 132/144

Processed Fri May 22 10:51:42 2015 by ELM ver.2012-10-06 from 001__elm20150522_084501__dat00.bin

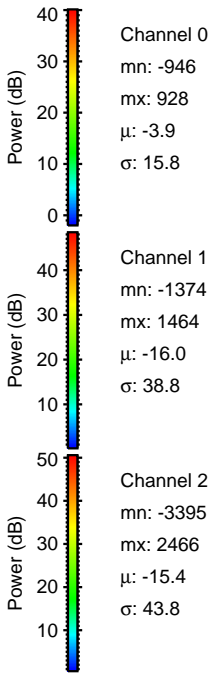
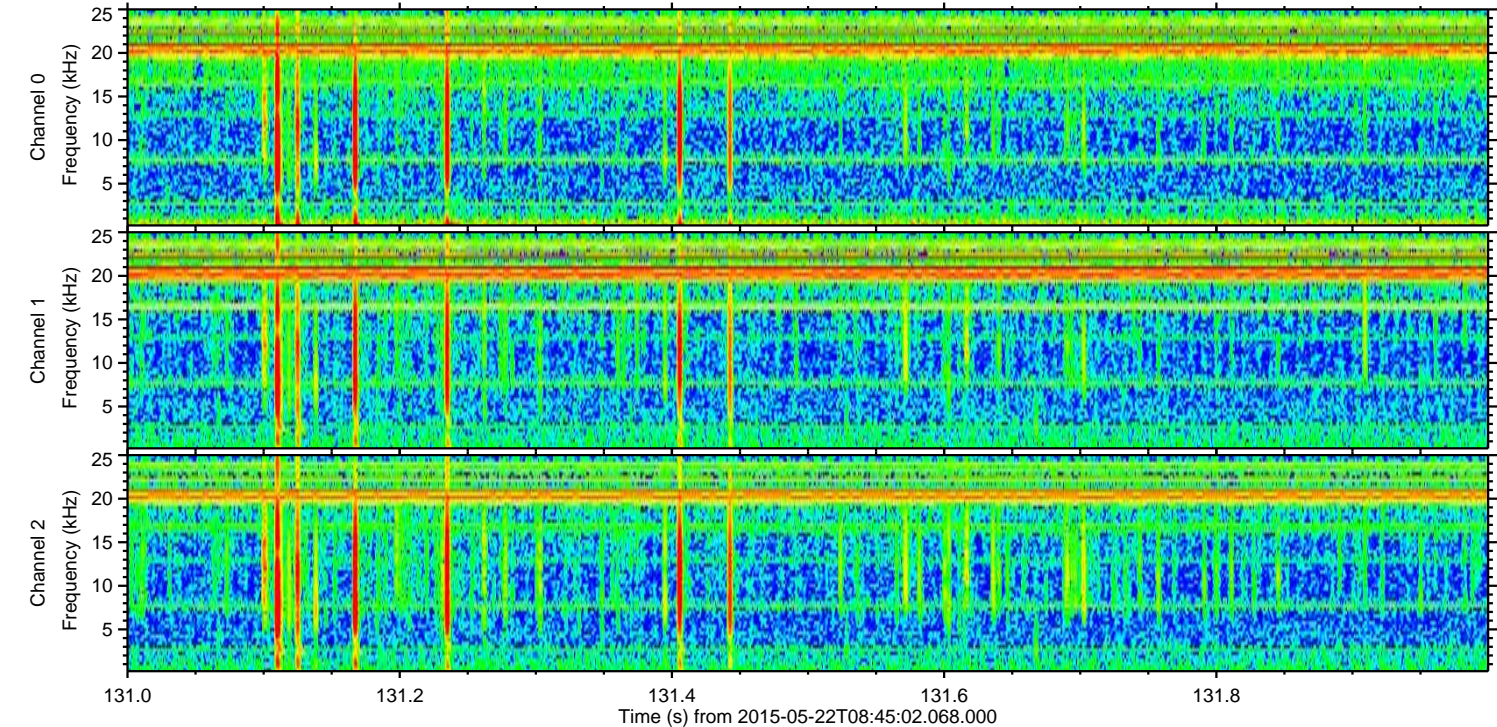
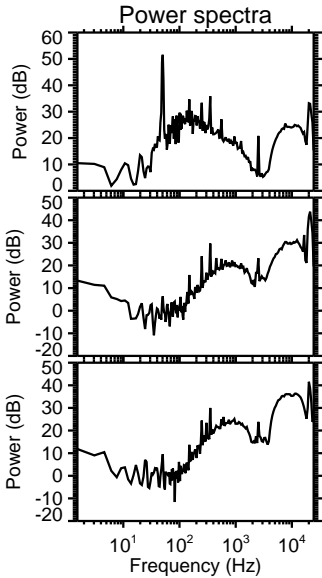
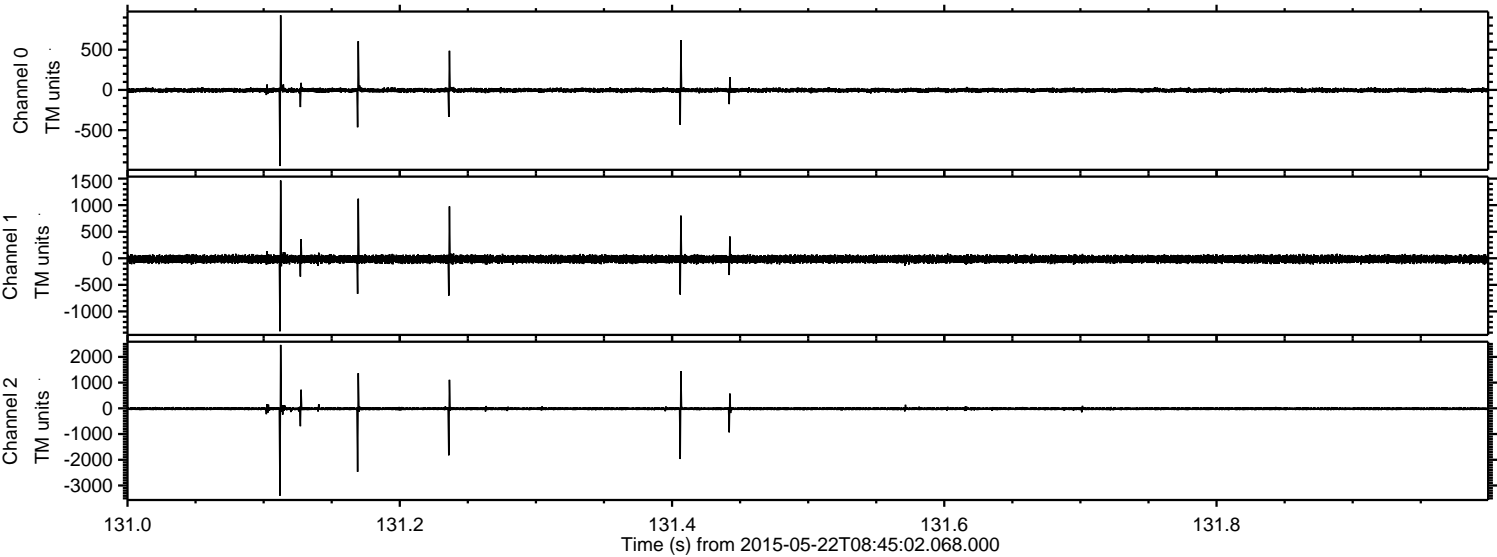

ELMAVAN 3D WAVEFORMS (Measured data sampled at 50 kHz) 49721 packets of 144 samples from 2015-05-22T08:45:02.068.000. Part 16/144

Processed Fri May 22 10:51:43 2015 by ELM ver.2012-10-06 from 001__elm20150522_084501__dat00.bin

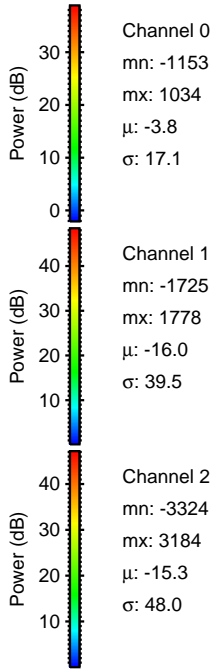
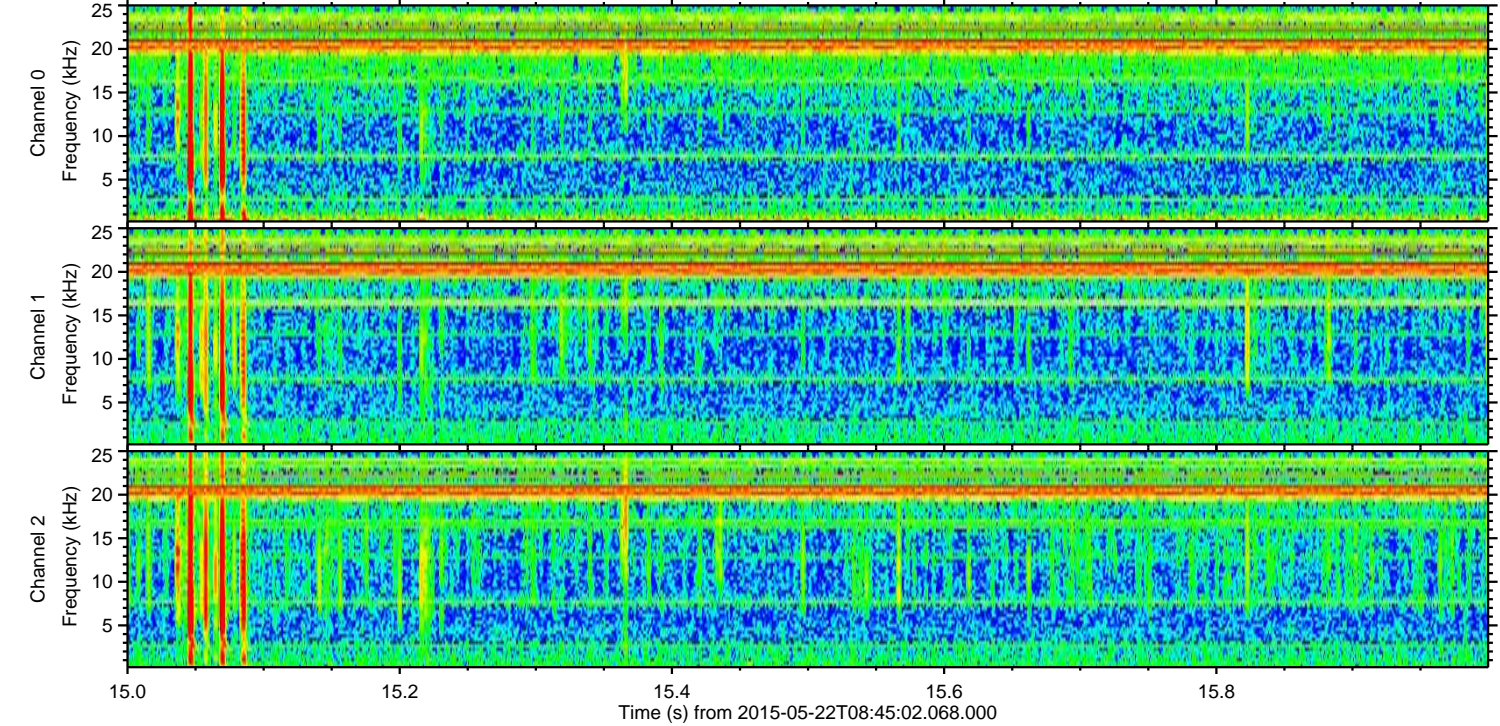
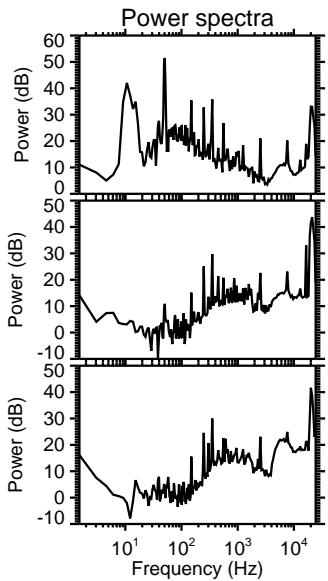
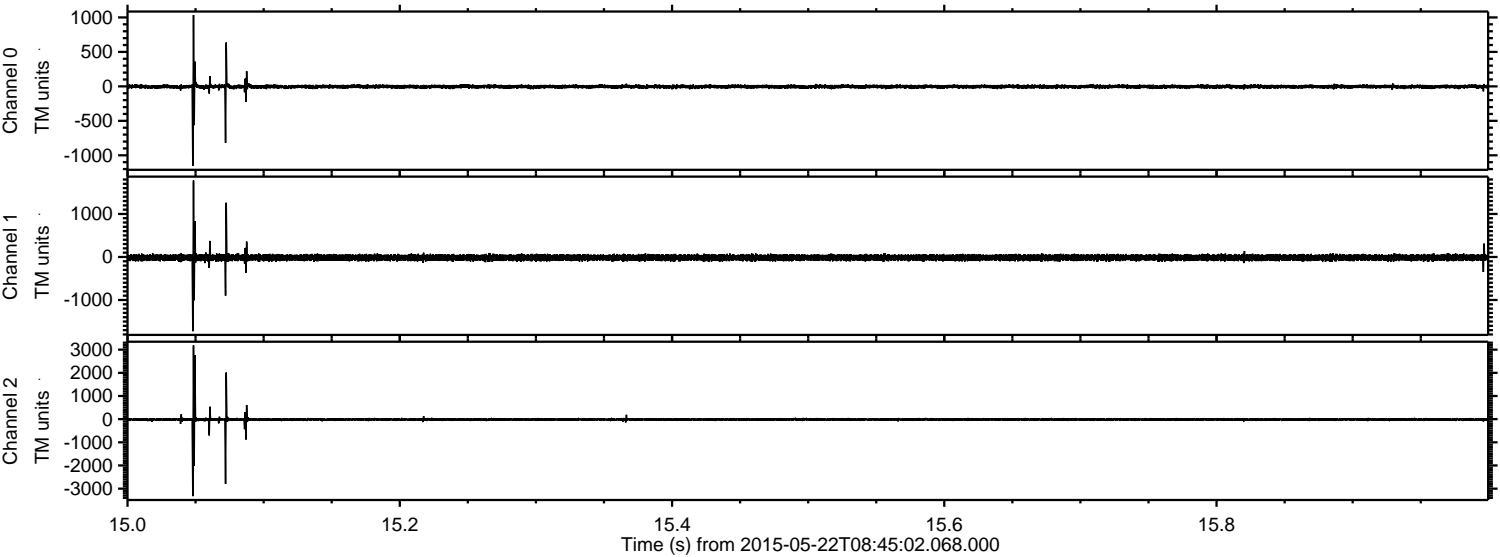

Channel 0
mn: -1153
mx: 1034
 μ : -3.8
 σ : 17.1

Channel 1
mn: -1725
mx: 1778
 μ : -16.0
 σ : 39.5

Channel 2
mn: -3324
mx: 3184
 μ : -15.3
 σ : 48.0

Processed Fri May 22 10:51:44 2015 by ELM ver.2012-10-06 from 001__elm20150522_084501__dat00.bin

