

ELMAVAN 3D WAVEFORMS (Measured data sampled at 50 kHz) 49704 packets of 144 samples from 2015-05-22T08:35:01.734.999.

Processed Fri May 22 10:41:36 2015 by ELM ver.2012-10-06 from 001__elm20150522_083500__dat00.bin

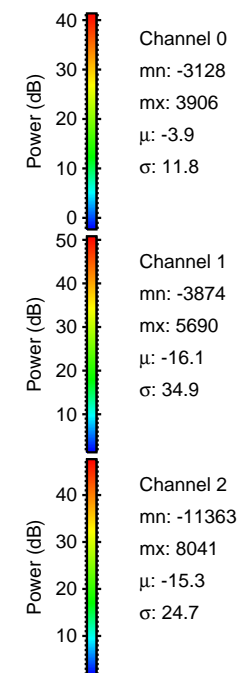
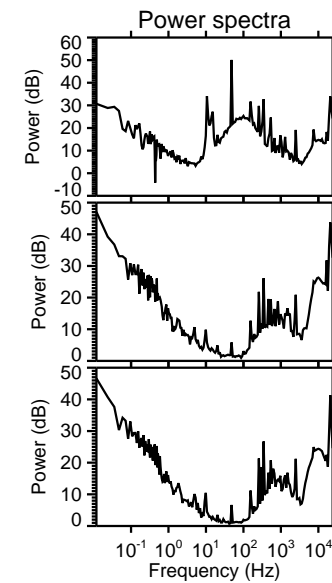
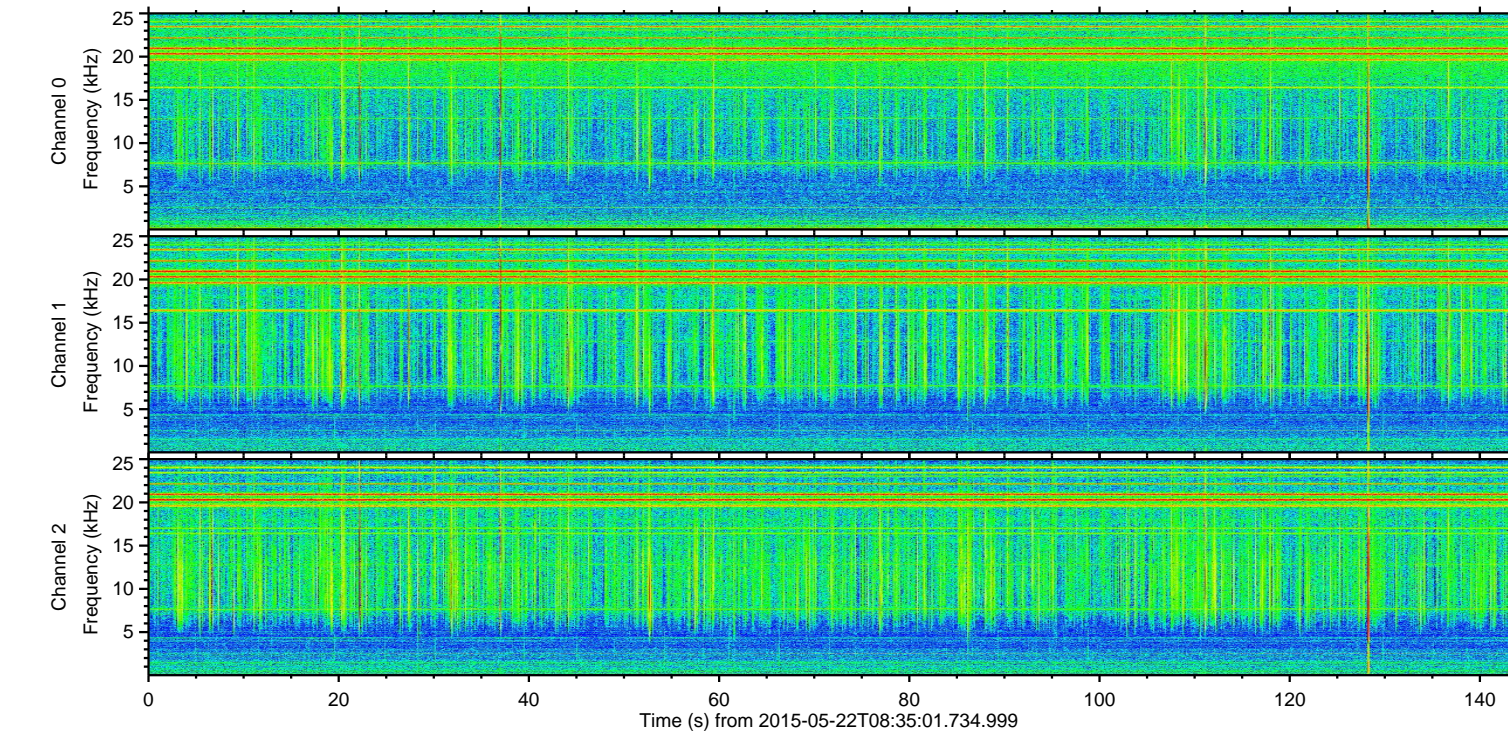
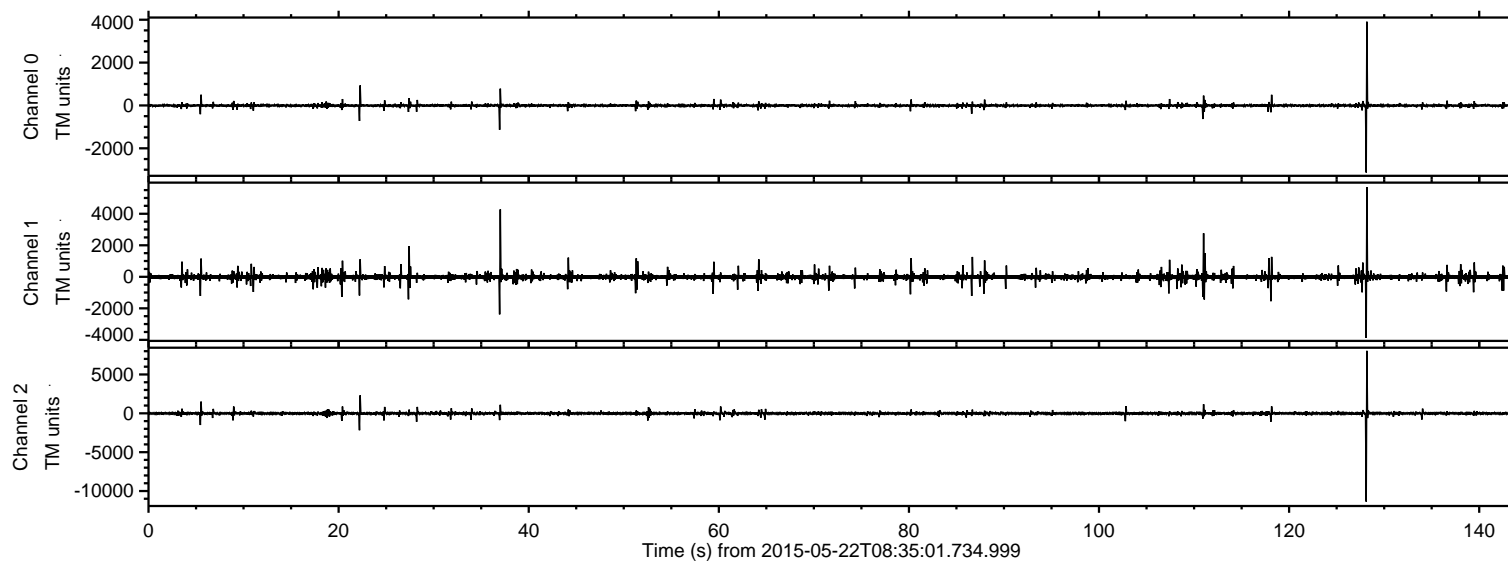

ELMAVAN 3D WAVEFORMS (Measured data sampled at 50 kHz) 49704 packets of 144 samples from 2015-05-22T08:35:01.734.999. Part 129/144

Processed Fri May 22 10:41:47 2015 by ELM ver.2012-10-06 from 001__elm20150522_083500__dat00.bin

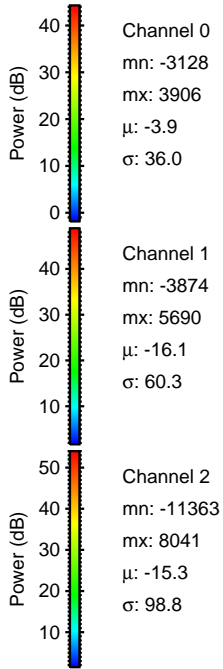
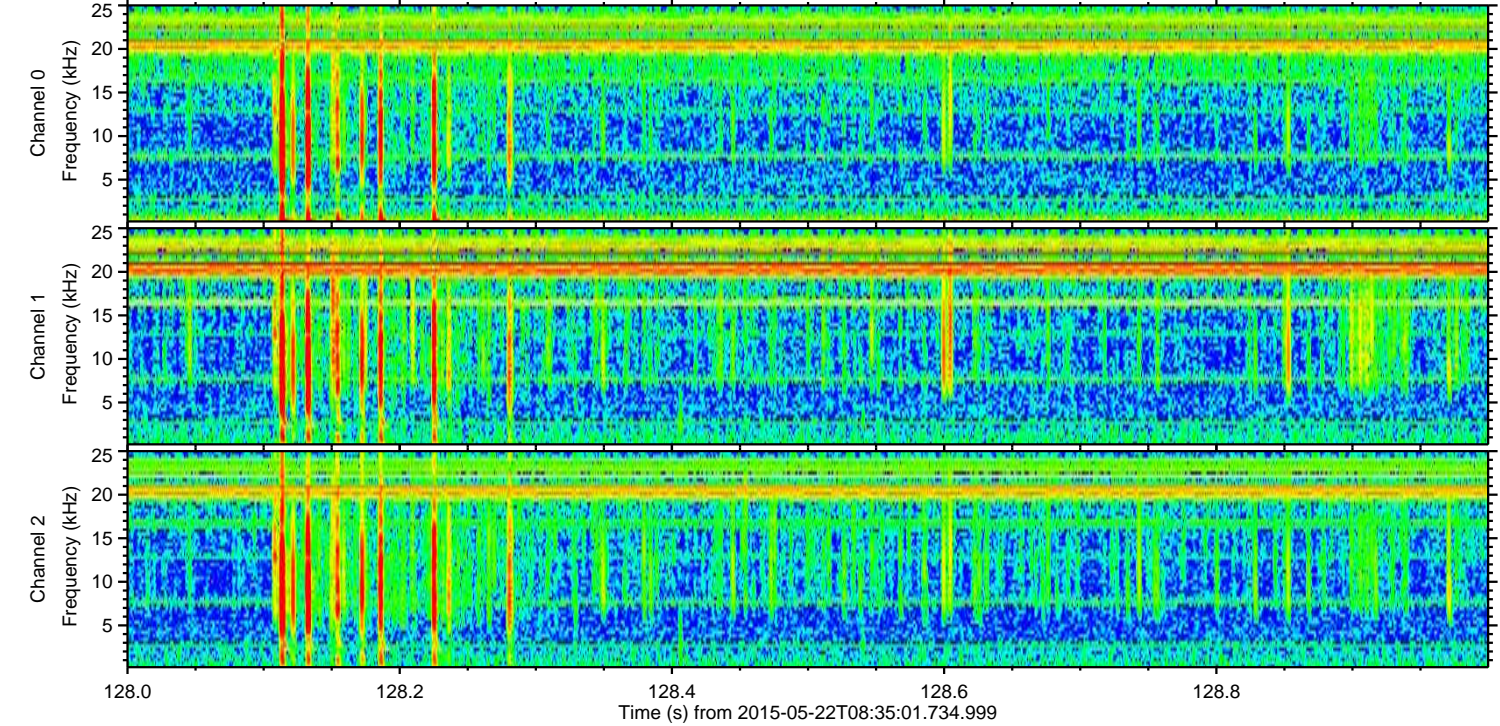
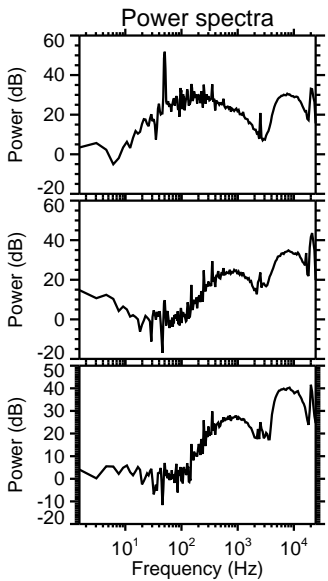
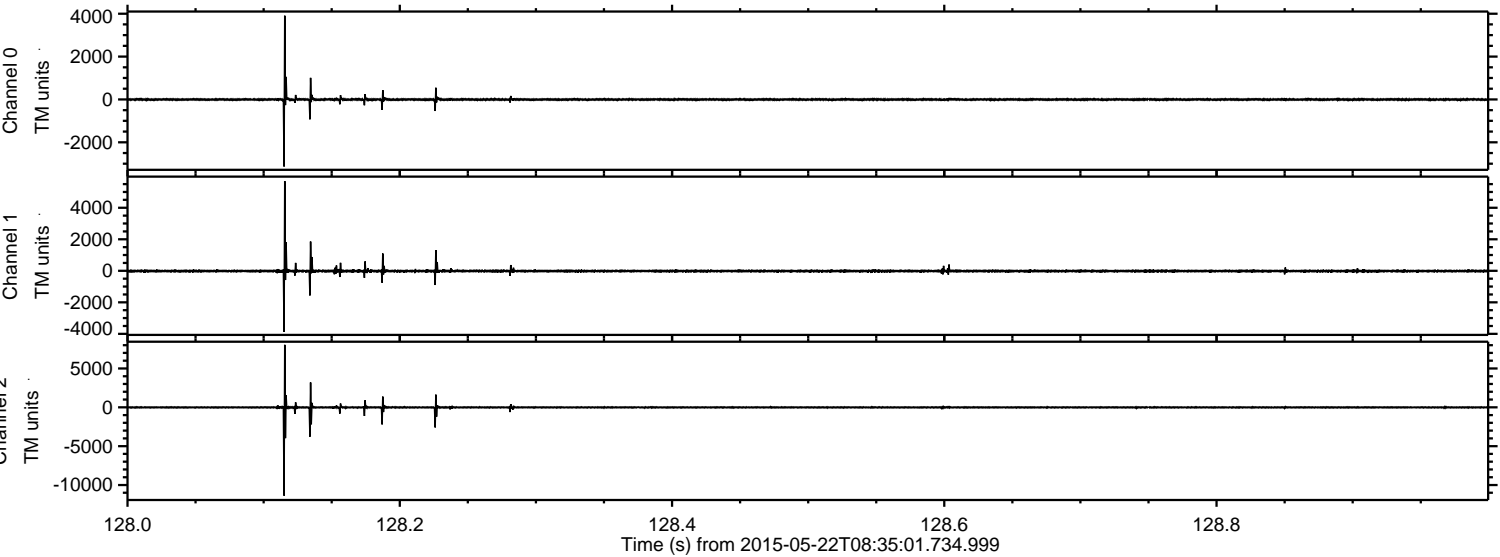

Processed Fri May 22 10:41:48 2015 by ELM ver.2012-10-06 from 001__elm20150522_083500__dat00.bin

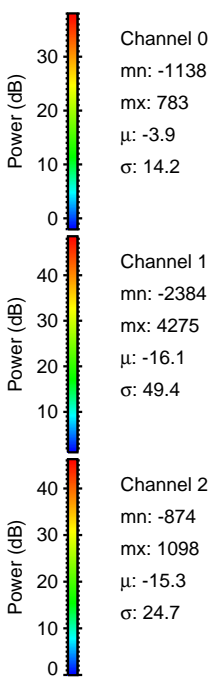
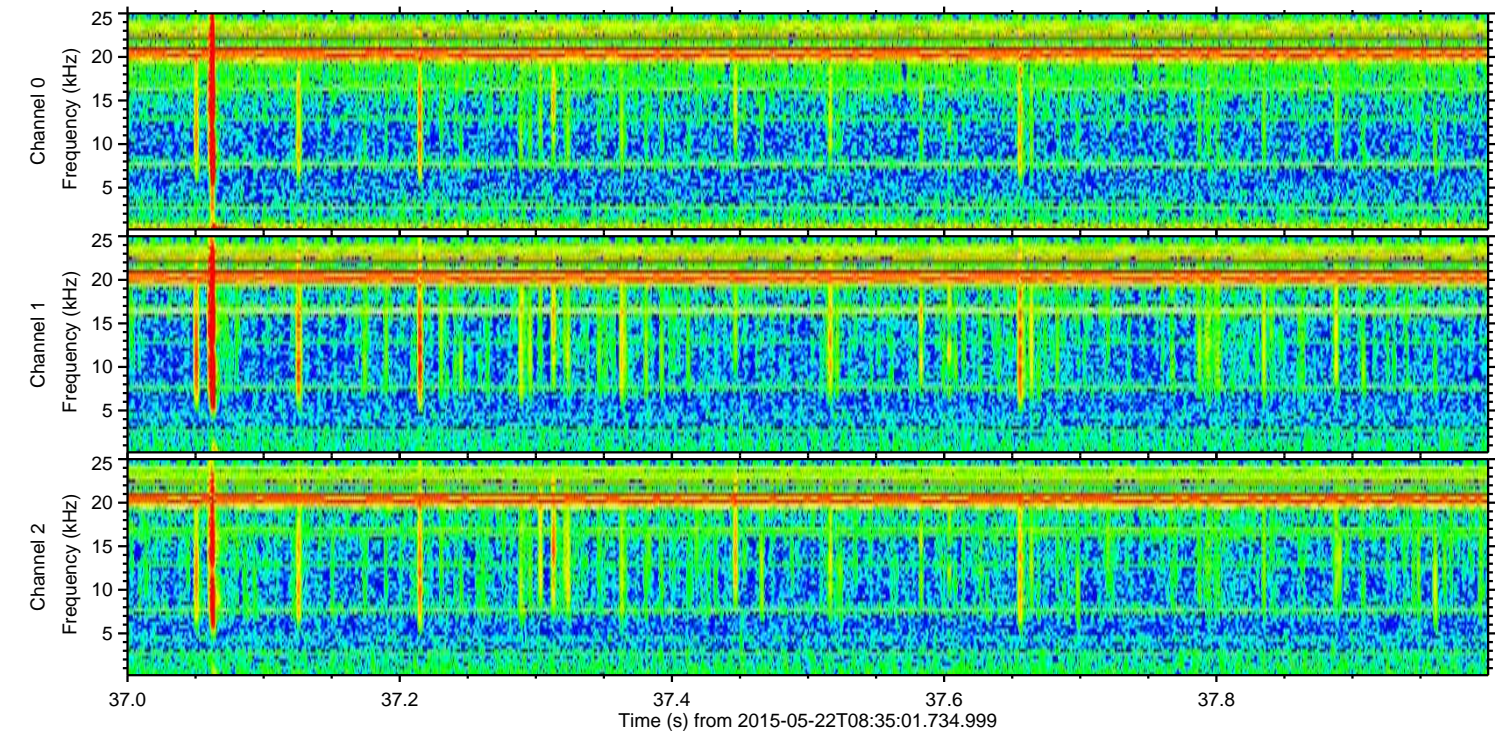
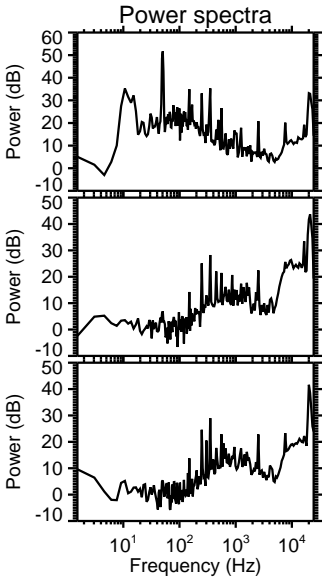
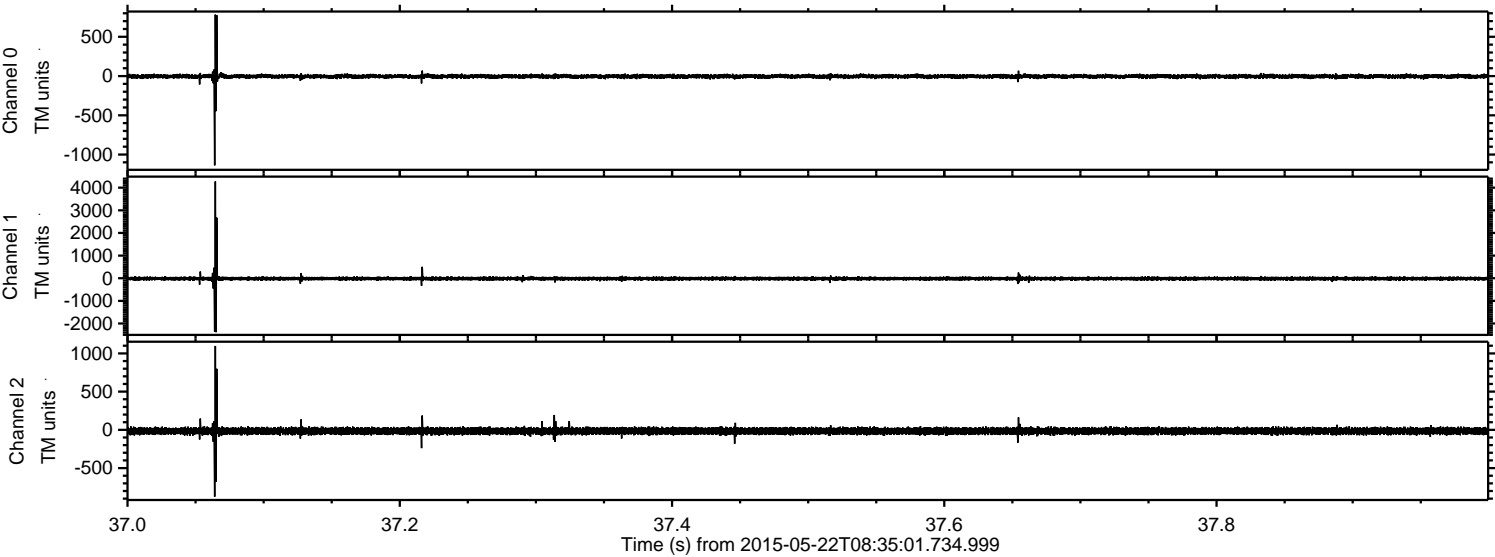

Channel 0
mn: -1138
mx: 783
 μ : -3.9
 σ : 14.2

Channel 1
mn: -2384
mx: 4275
 μ : -16.1
 σ : 49.4

Channel 2
mn: -874
mx: 1098
 μ : -15.3
 σ : 24.7

ELMAVAN 3D WAVEFORMS (Measured data sampled at 50 kHz) 49704 packets of 144 samples from 2015-05-22T08:35:01.734.999. Part 112/144

Processed Fri May 22 10:41:49 2015 by ELM ver.2012-10-06 from 001__elm20150522_083500__dat00.bin

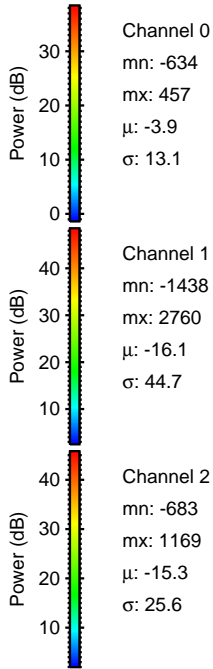
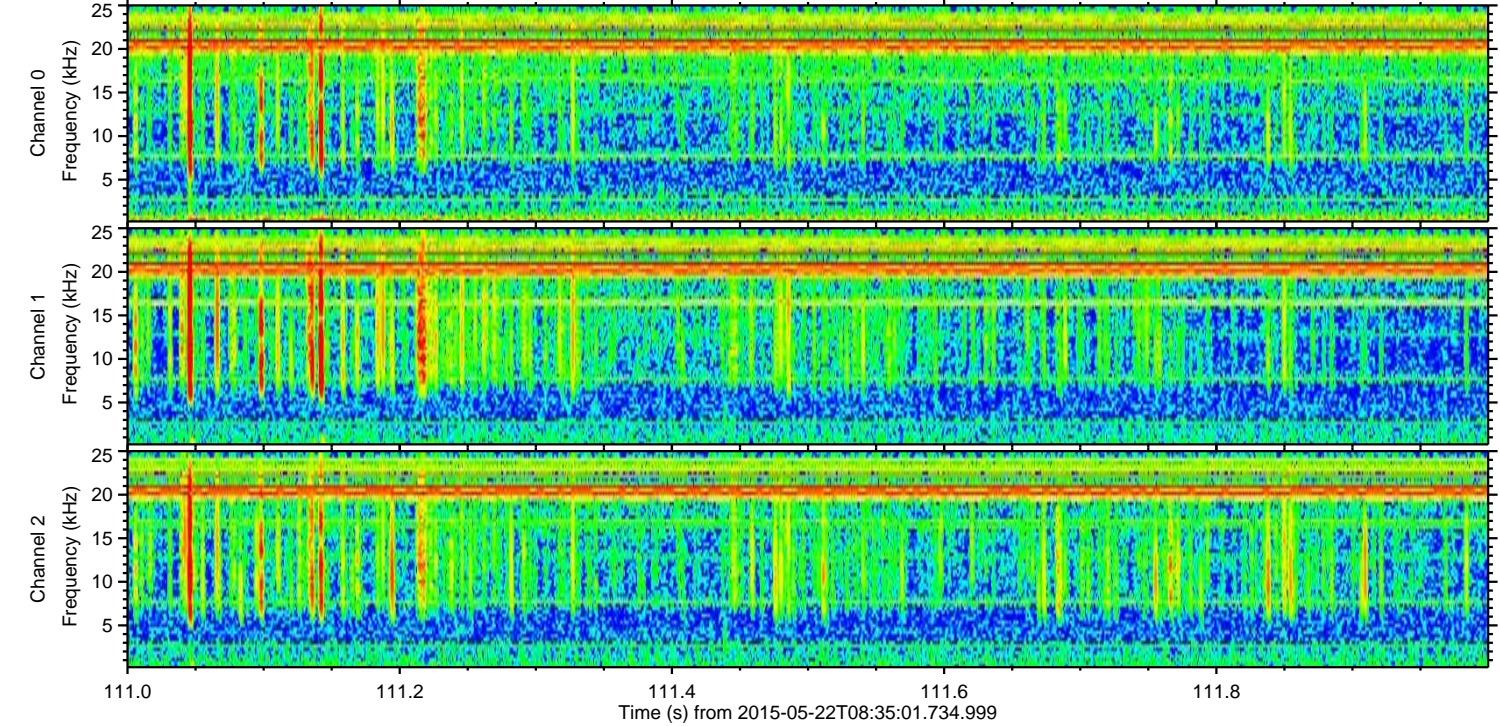
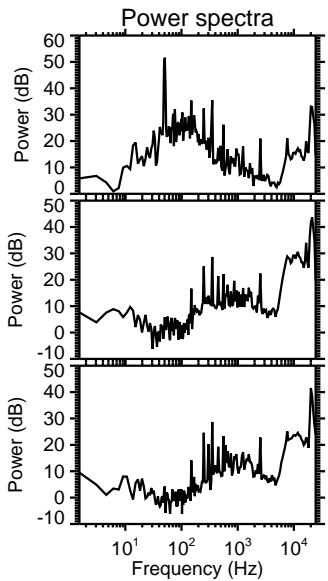
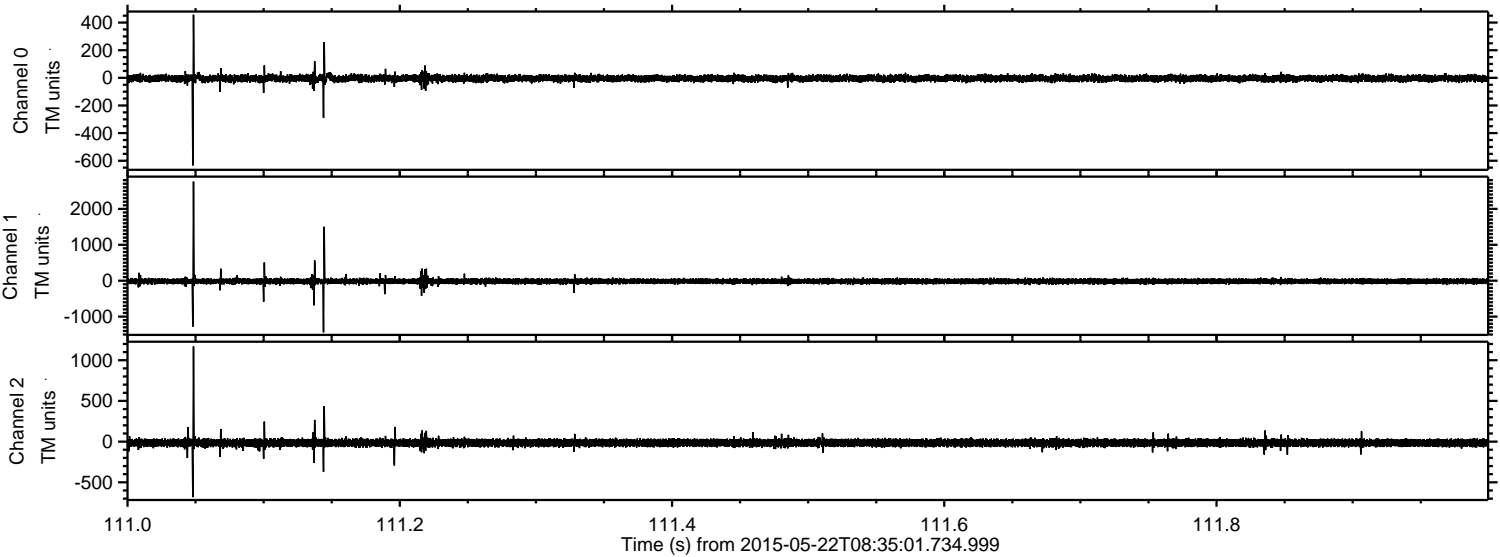

Processed Fri May 22 10:41:50 2015 by ELM ver.2012-10-06 from 001__elm20150522_083500__dat00.bin

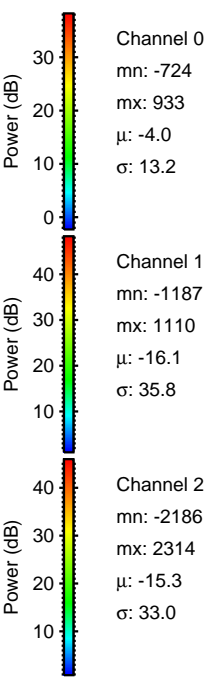
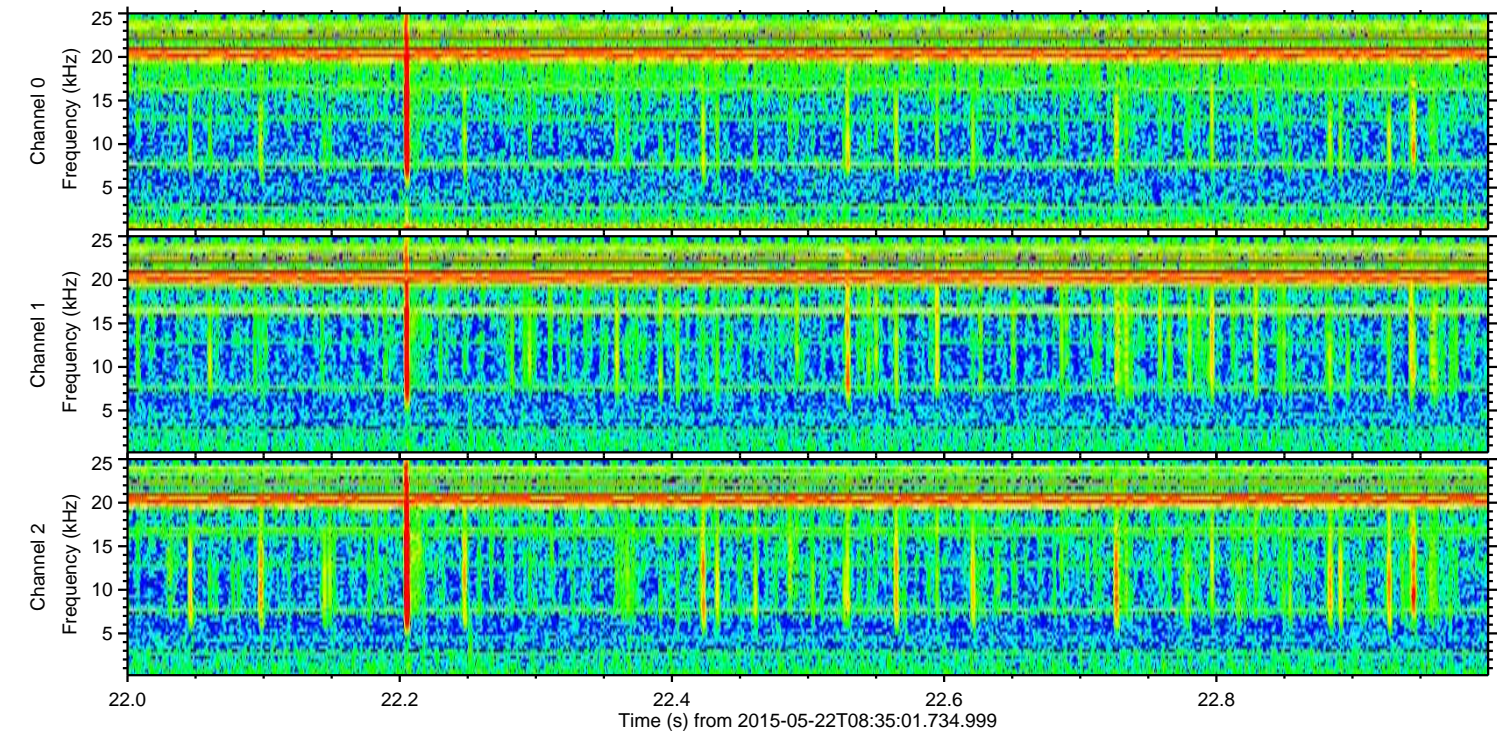
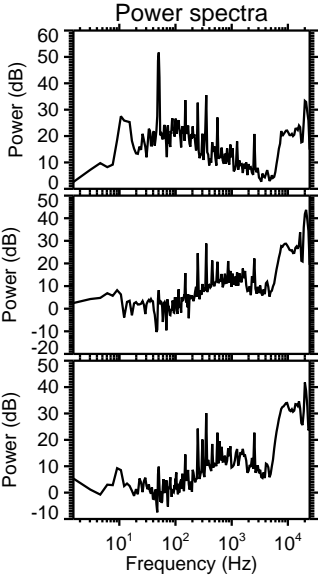
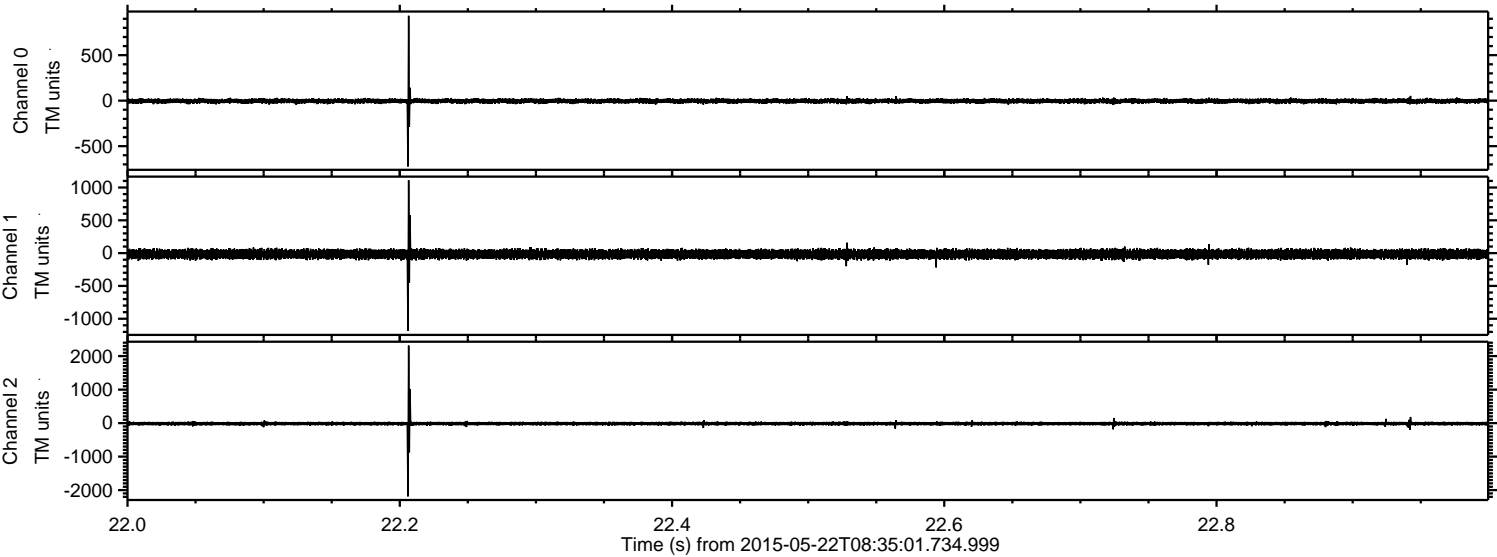

Processed Fri May 22 10:41:51 2015 by ELM ver.2012-10-06 from 001__elm20150522_083500__dat00.bin

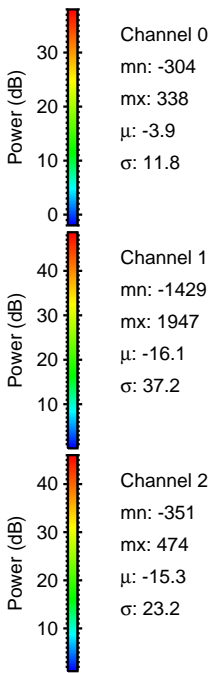
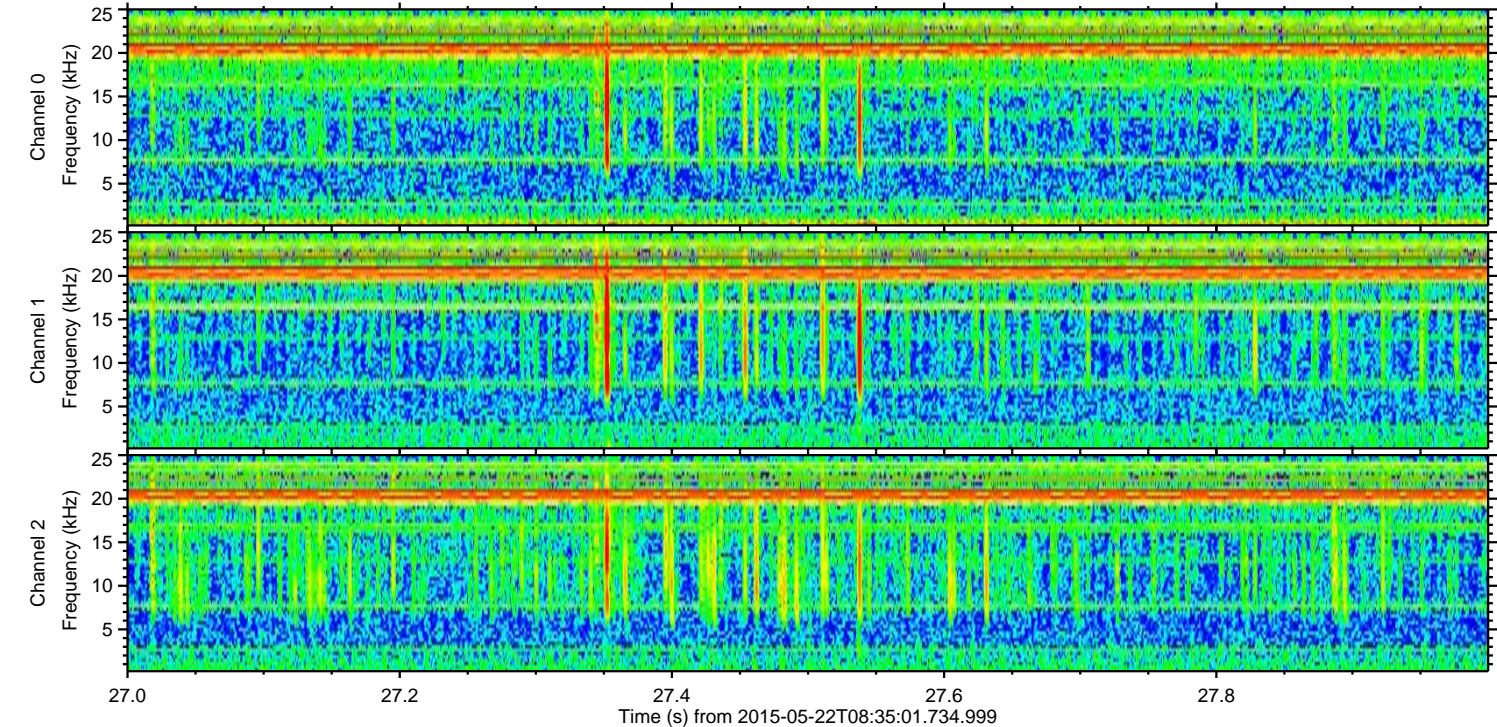
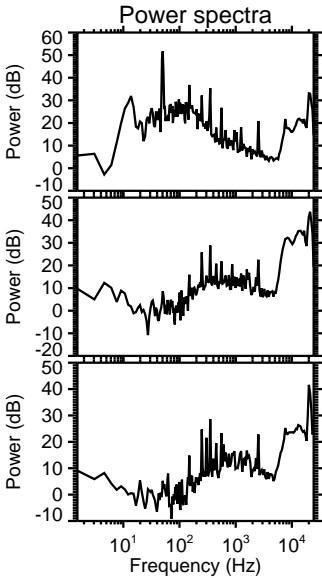
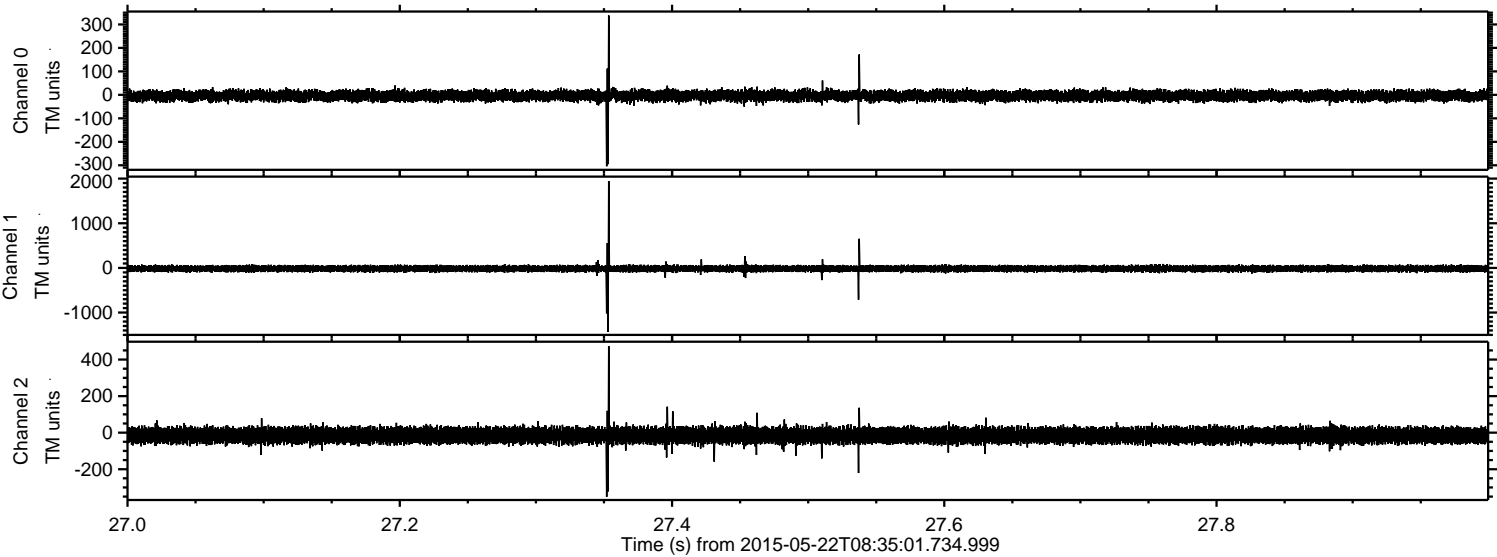

ELMAVAN 3D WAVEFORMS (Measured data sampled at 50 kHz) 49704 packets of 144 samples from 2015-05-22T08:35:01.734.999. Part 119/144

Processed Fri May 22 10:41:52 2015 by ELM ver.2012-10-06 from 001__elm20150522_083500__dat00.bin

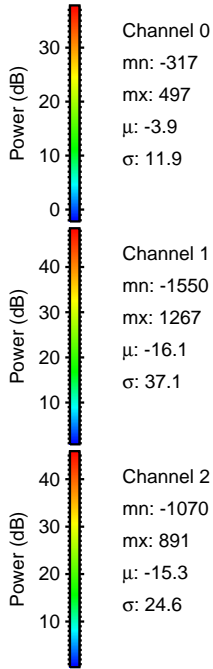
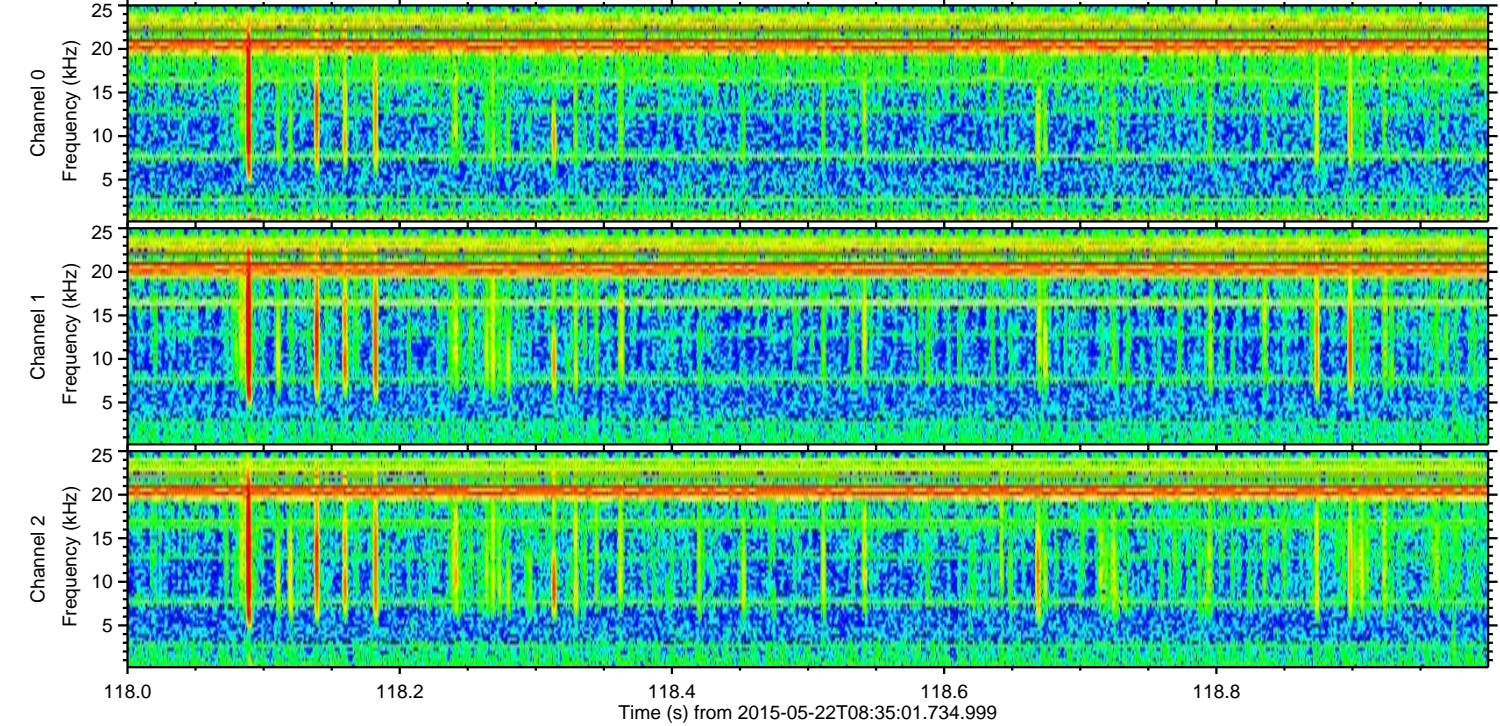
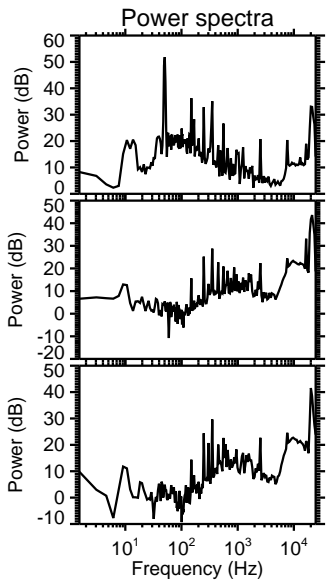
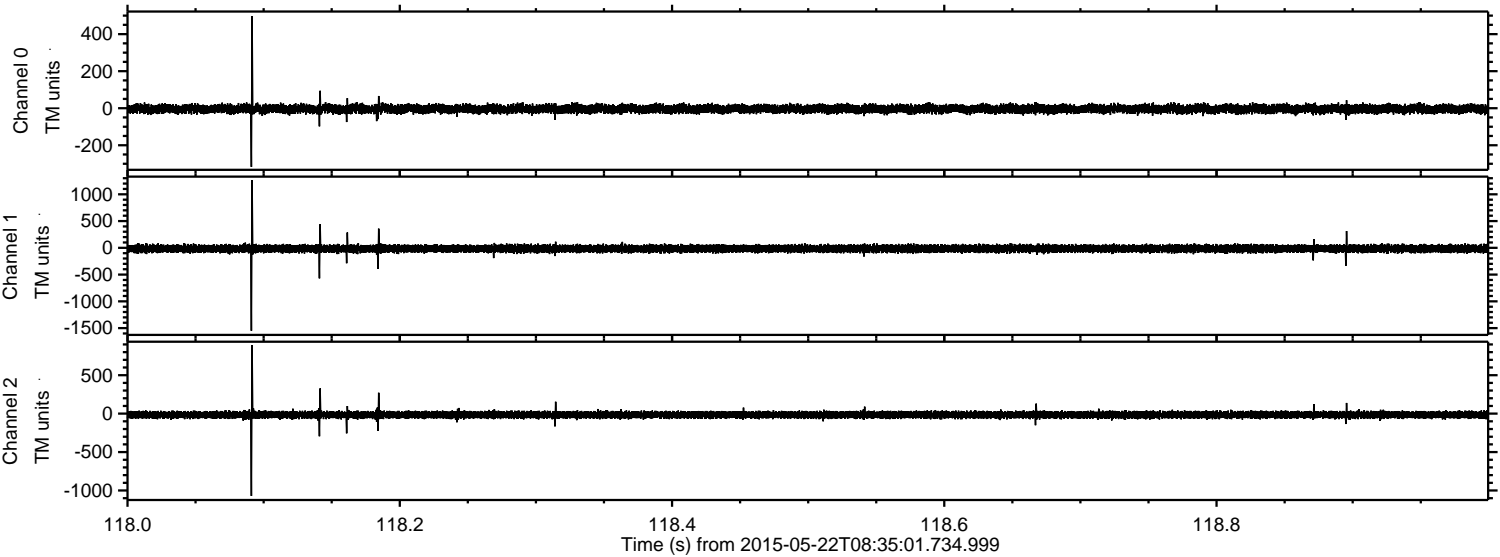

Channel 0
mn: -317
mx: 497
 μ : -3.9
 σ : 11.9

Channel 1
mn: -1550
mx: 1267
 μ : -16.1
 σ : 37.1

Channel 2
mn: -1070
mx: 891
 μ : -15.3
 σ : 24.6

Processed Fri May 22 10:41:53 2015 by ELM ver.2012-10-06 from 001__elm20150522_083500__dat00.bin

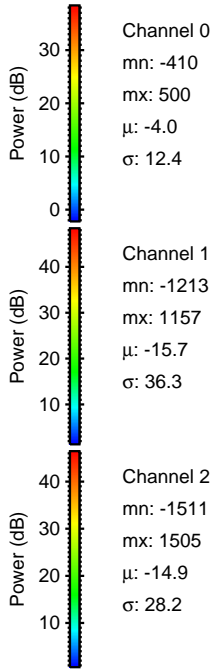
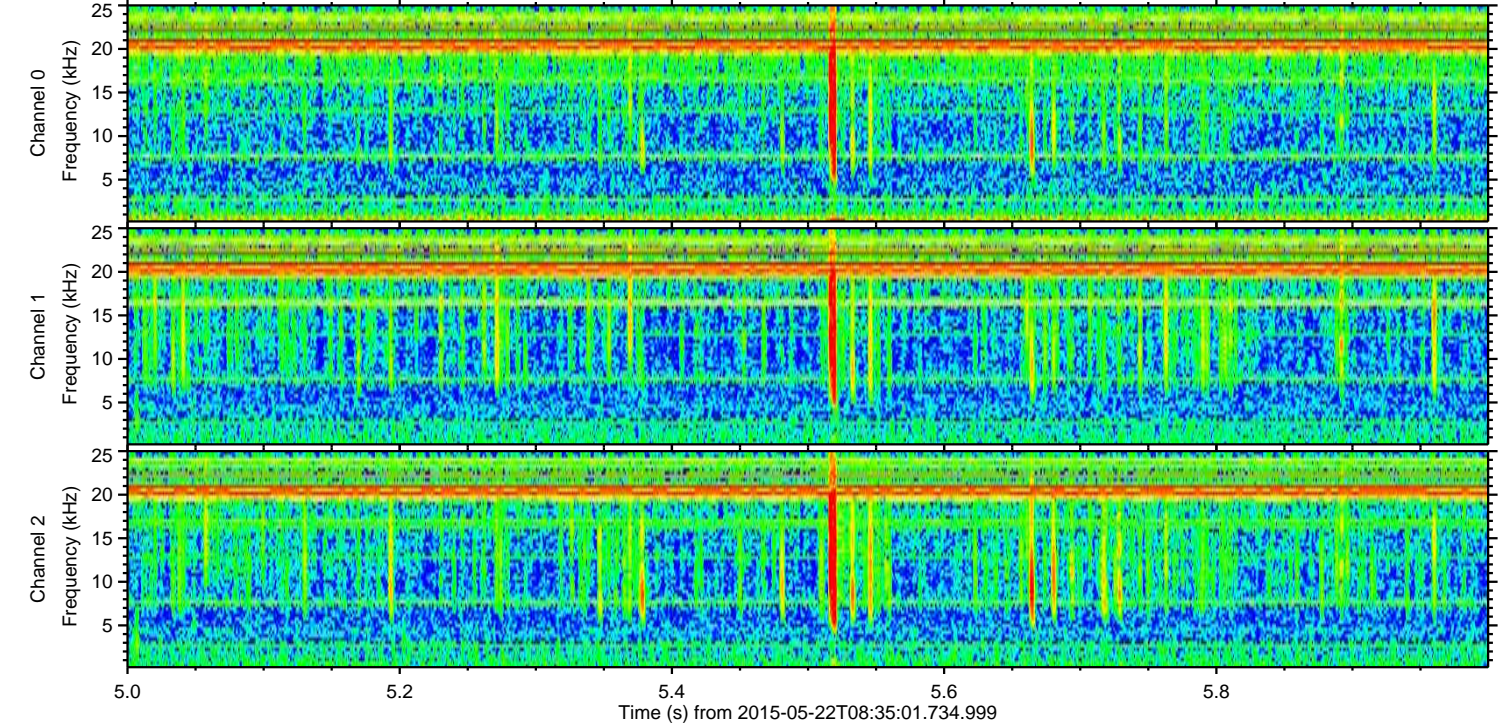
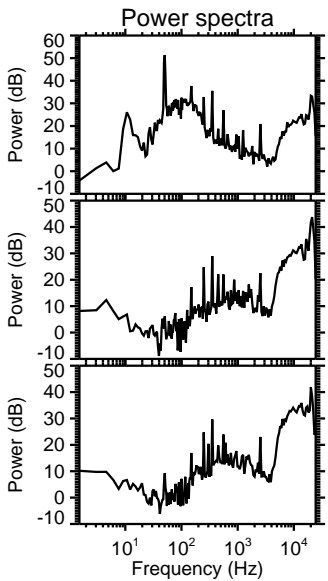
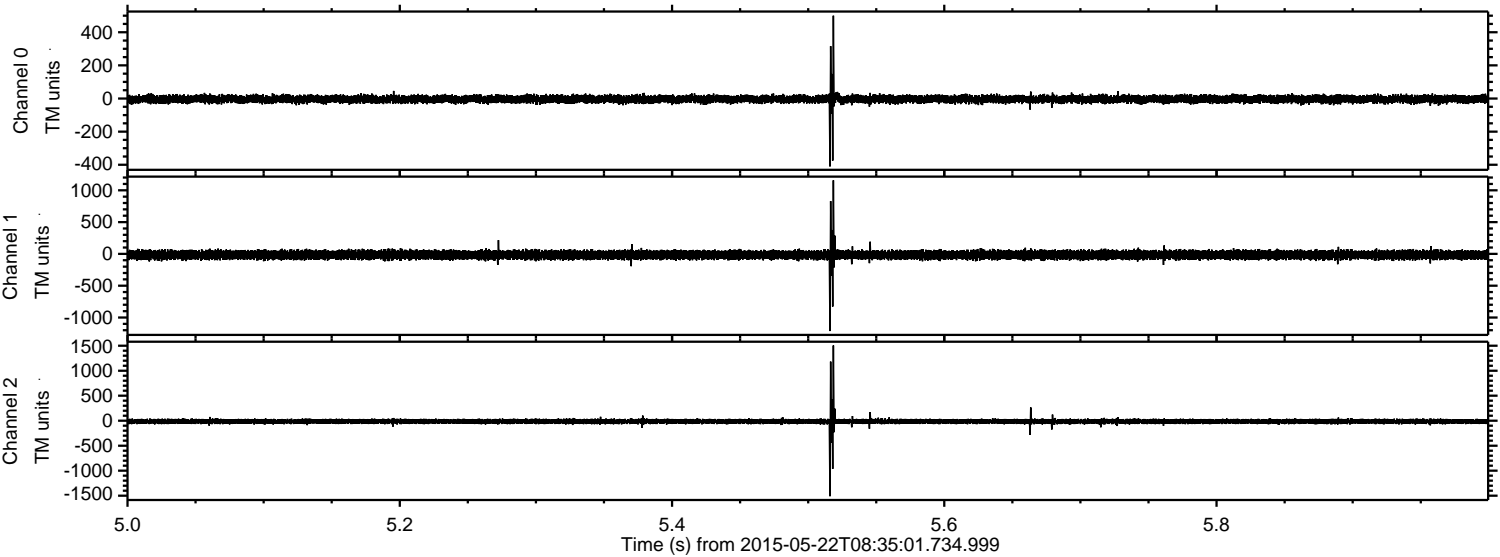

Processed Fri May 22 10:41:54 2015 by ELM ver.2012-10-06 from 001__elm20150522_083500__dat00.bin

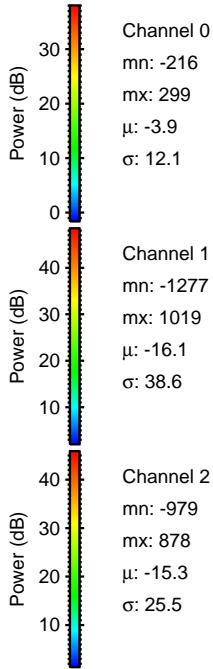
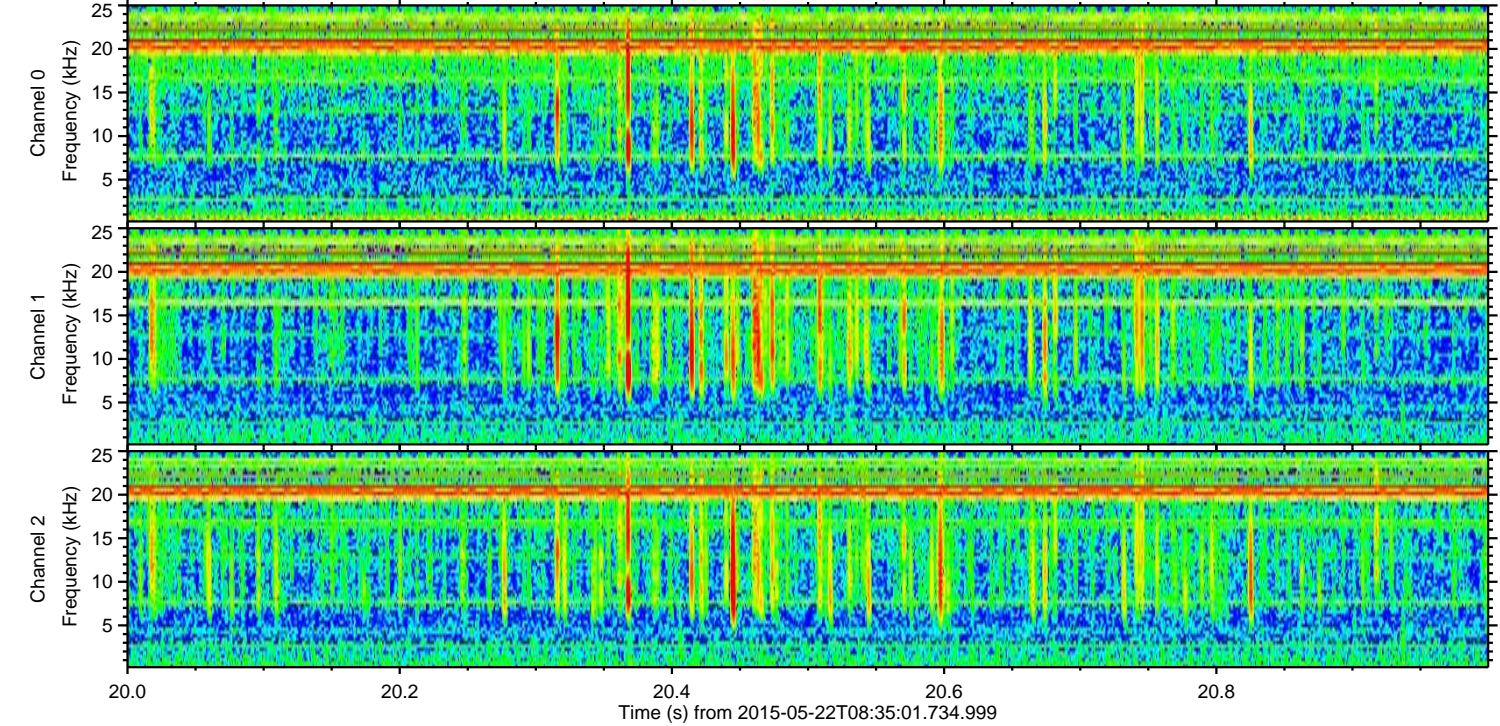
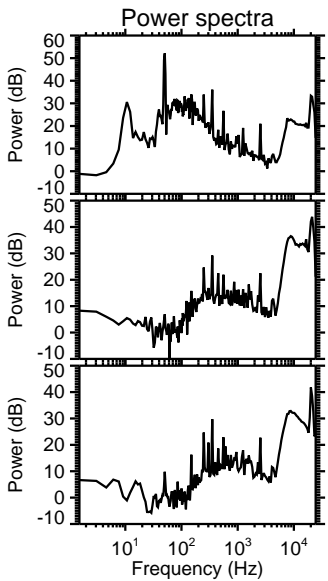
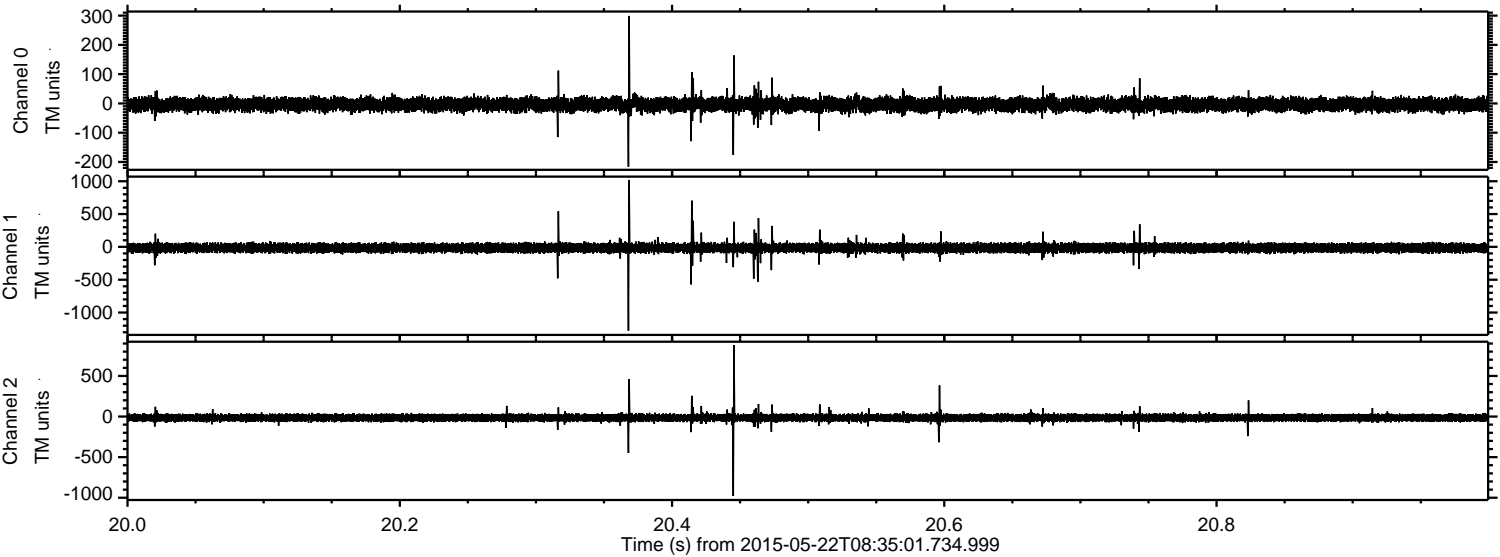

Processed Fri May 22 10:41:55 2015 by ELM ver.2012-10-06 from 001__elm20150522_083500__dat00.bin

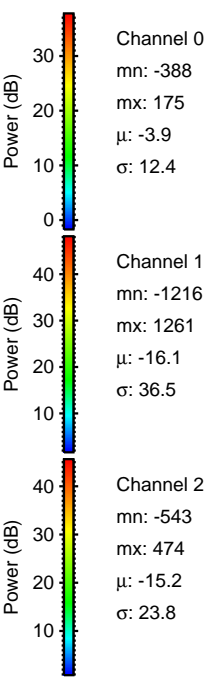
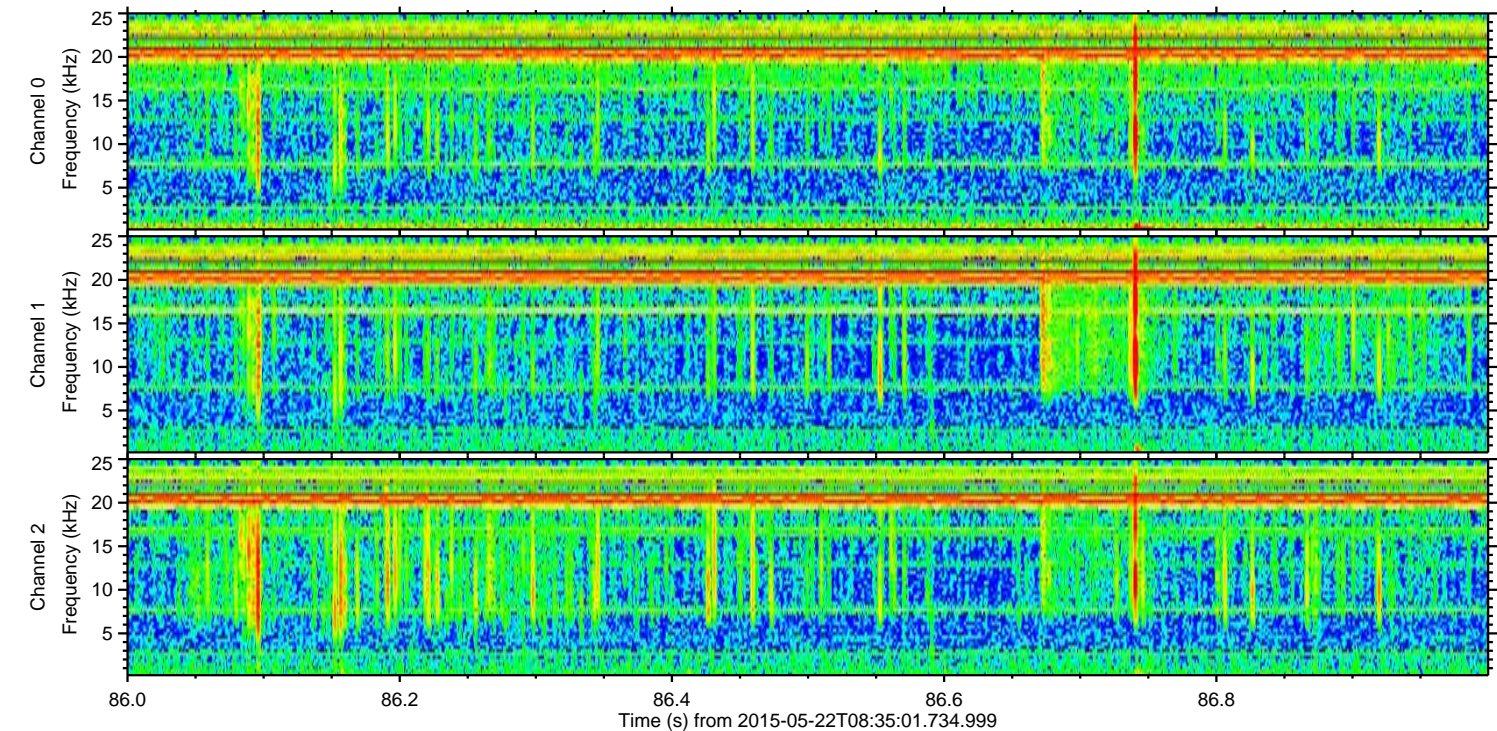
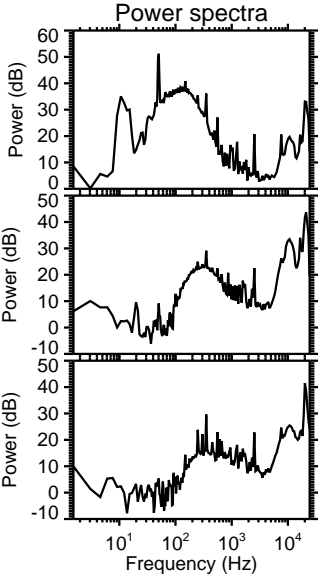
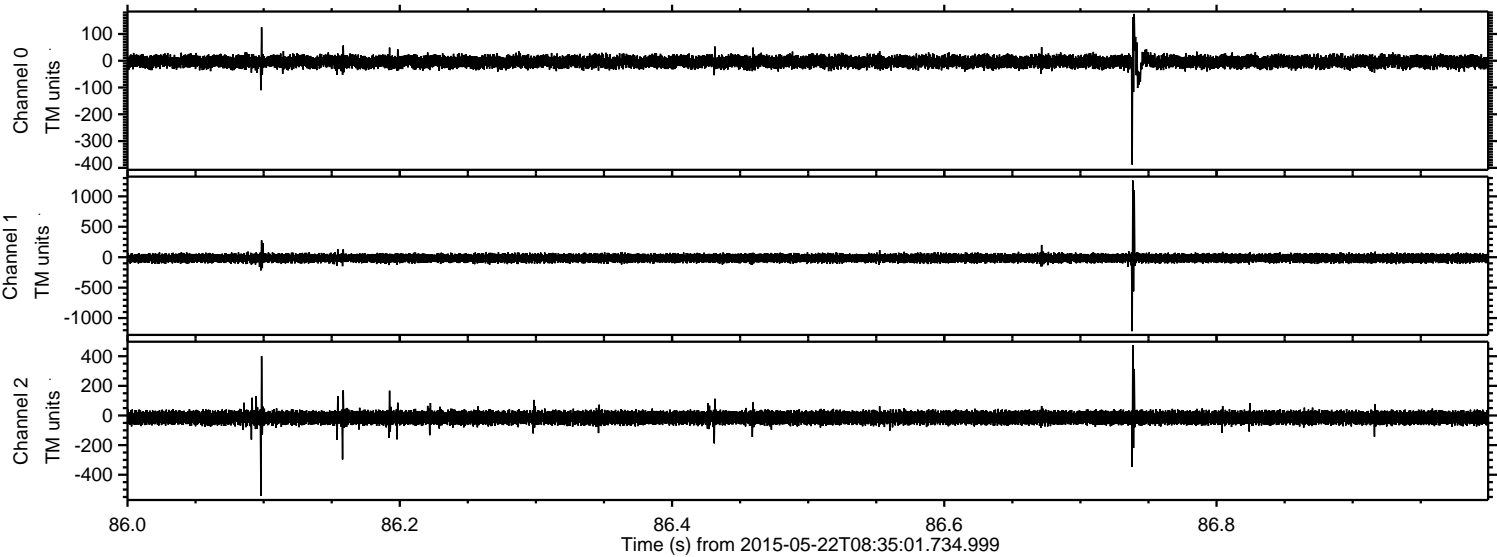

Channel 0
mn: -388
mx: 175
 μ : -3.9
 σ : 12.4

Channel 1
mn: -1216
mx: 1261
 μ : -16.1
 σ : 36.5

Channel 2
mn: -543
mx: 474
 μ : -15.2
 σ : 23.8

