

ELMAVAN 3D WAVEFORMS (Measured data sampled at 50 kHz) 49785 packets of 144 samples from 2015-05-21T18:29:33.044.000.

Processed Thu May 21 20:35:55 2015 by ELM ver.2012-10-06 from 001__elm20150521_182932__dat00.bin

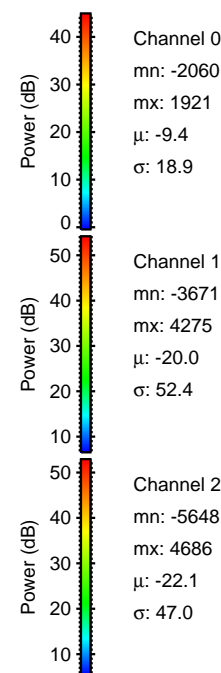
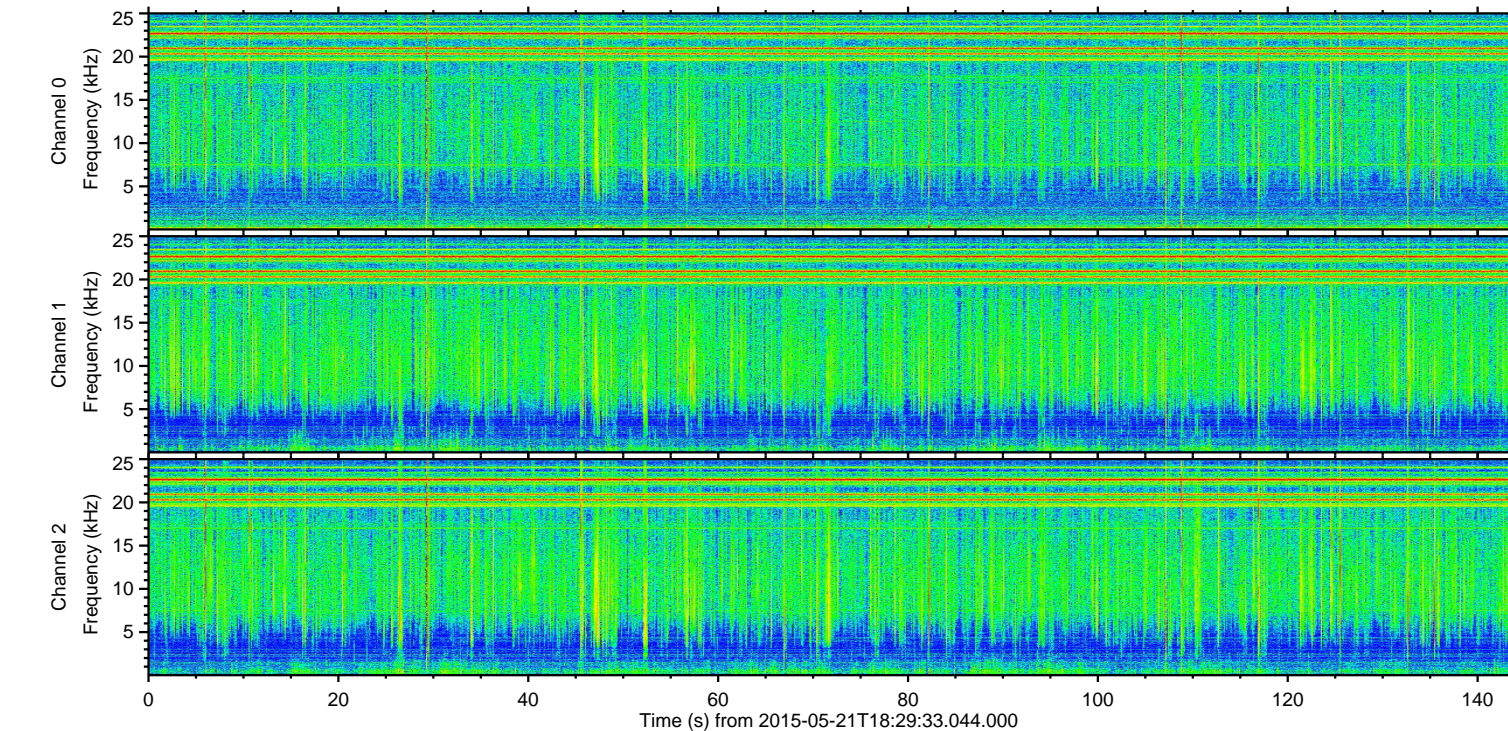
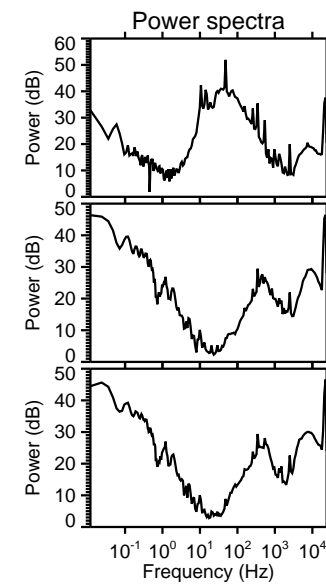
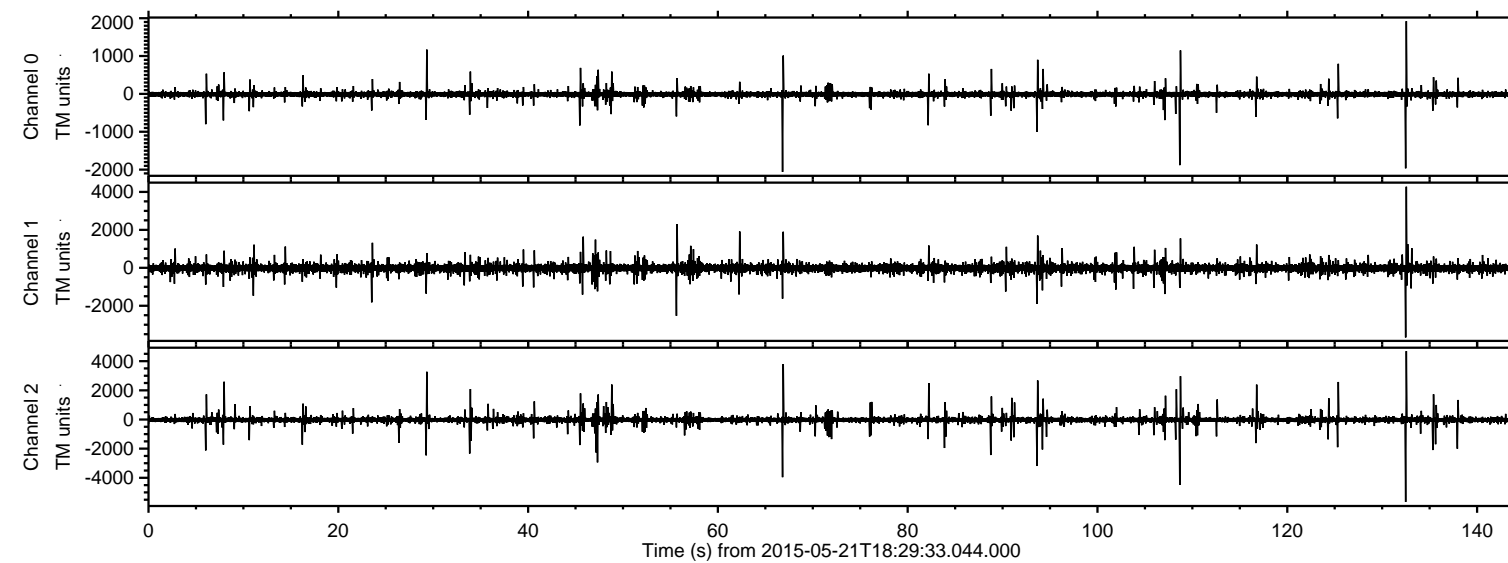

ELMAVAN 3D WAVEFORMS (Measured data sampled at 50 kHz) 49785 packets of 144 samples from 2015-05-21T18:29:33.044.000. Part 133/144

Processed Thu May 21 20:36:07 2015 by ELM ver.2012-10-06 from 001__elm20150521_182932__dat00.bin

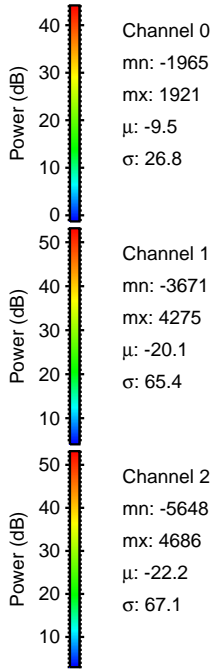
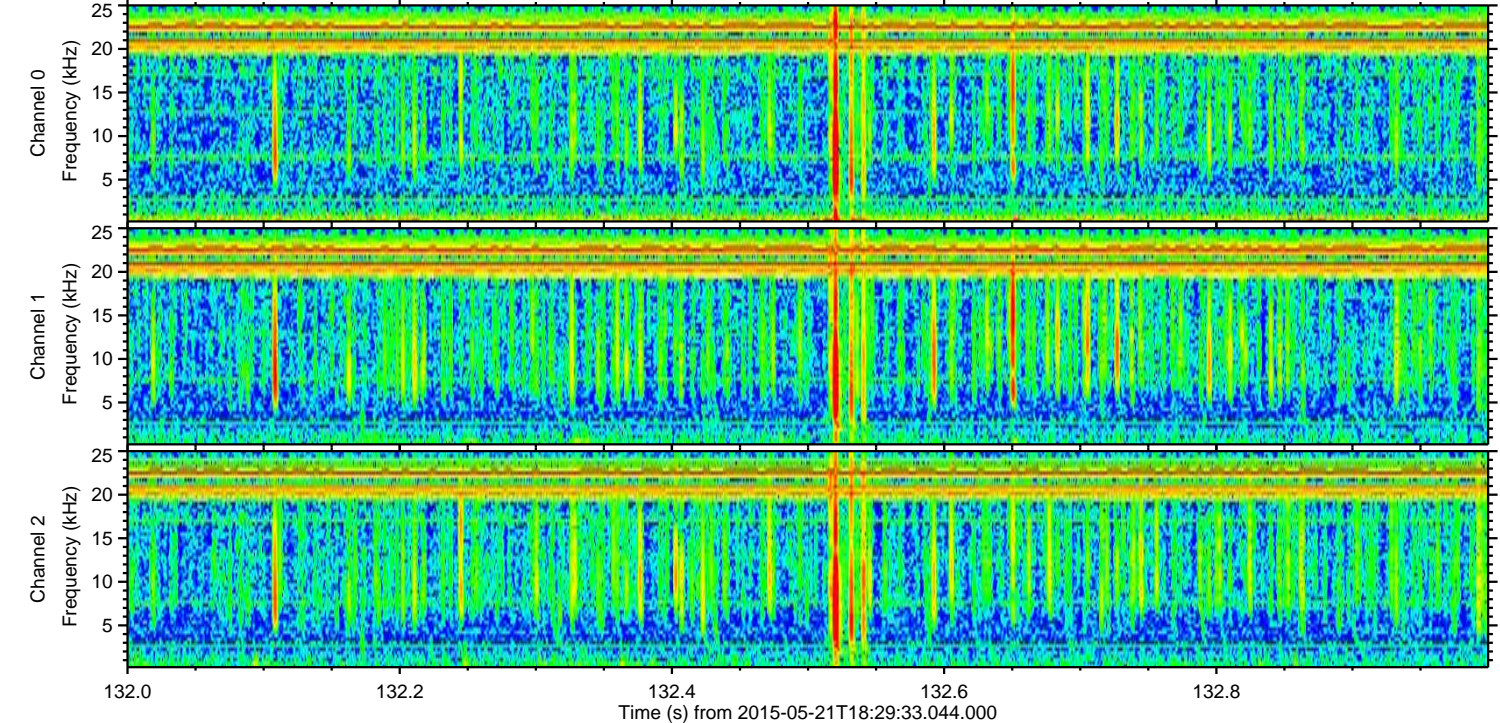
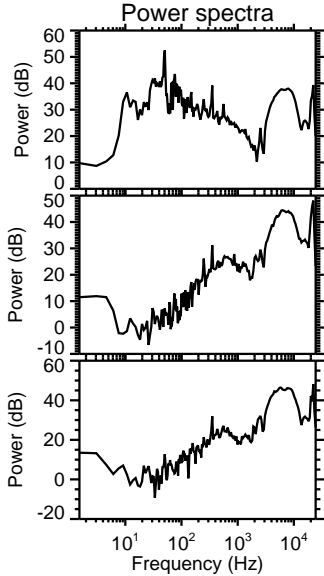
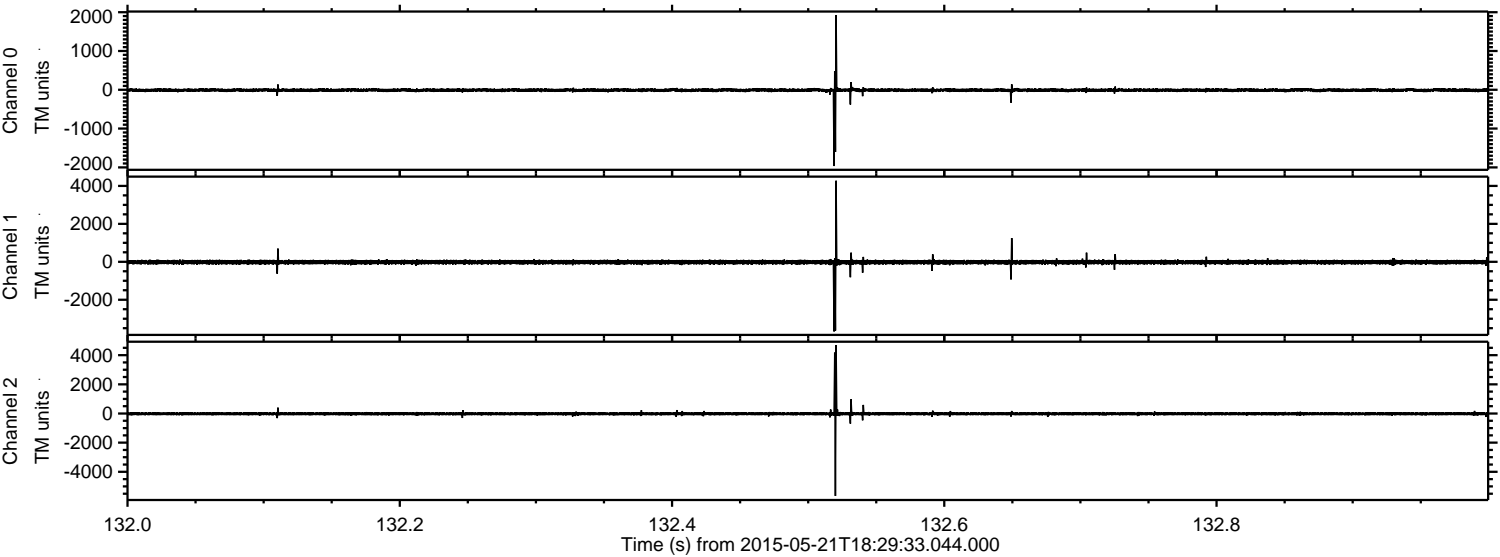

ELMAVAN 3D WAVEFORMS (Measured data sampled at 50 kHz) 49785 packets of 144 samples from 2015-05-21T18:29:33.044.000. Part 109/144

Processed Thu May 21 20:36:08 2015 by ELM ver.2012-10-06 from 001__elm20150521_182932__dat00.bin

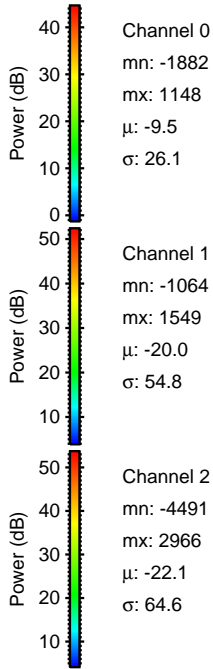
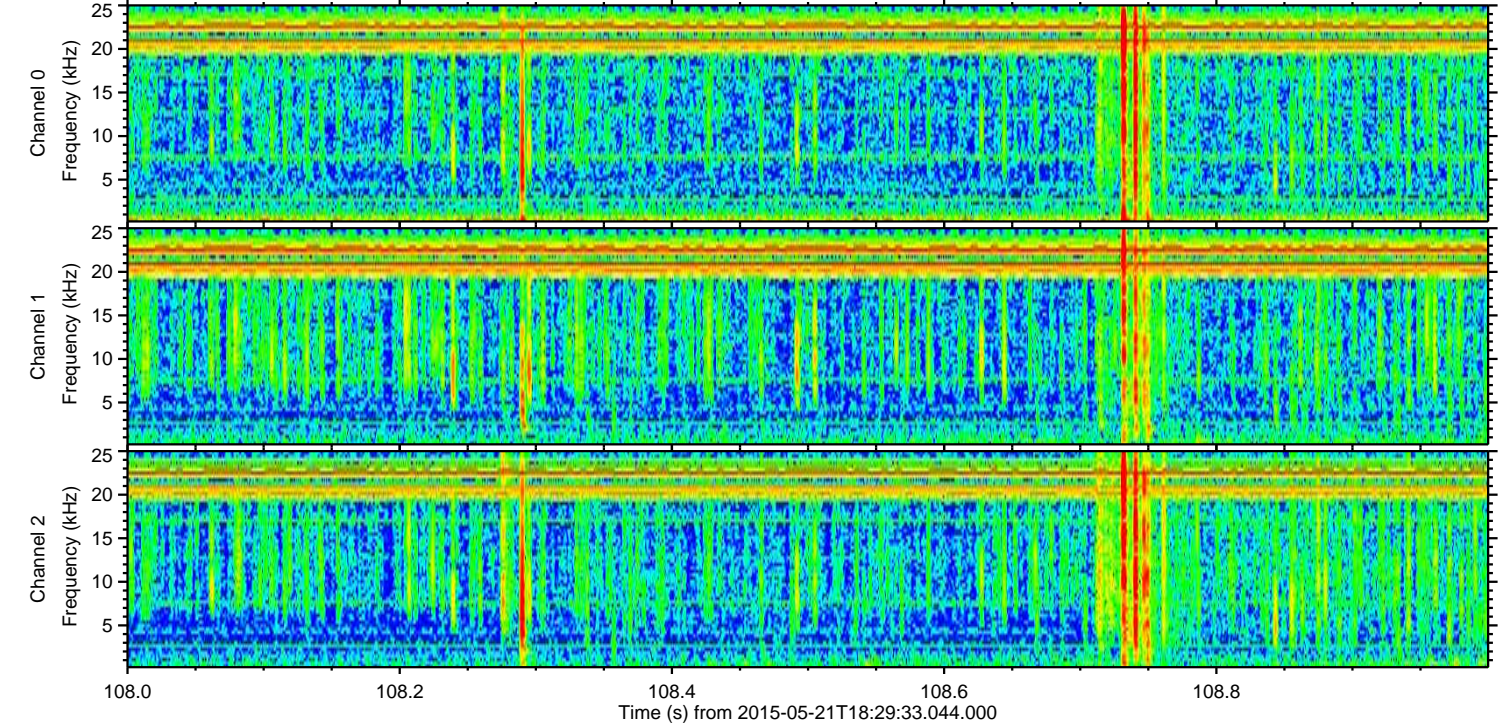
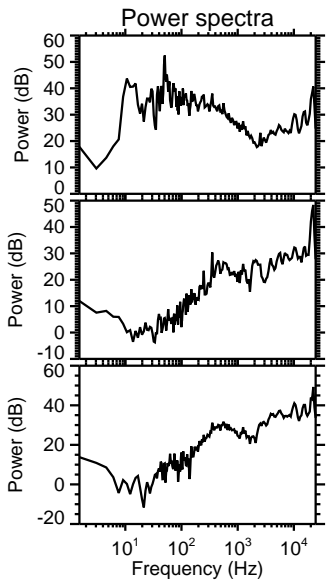
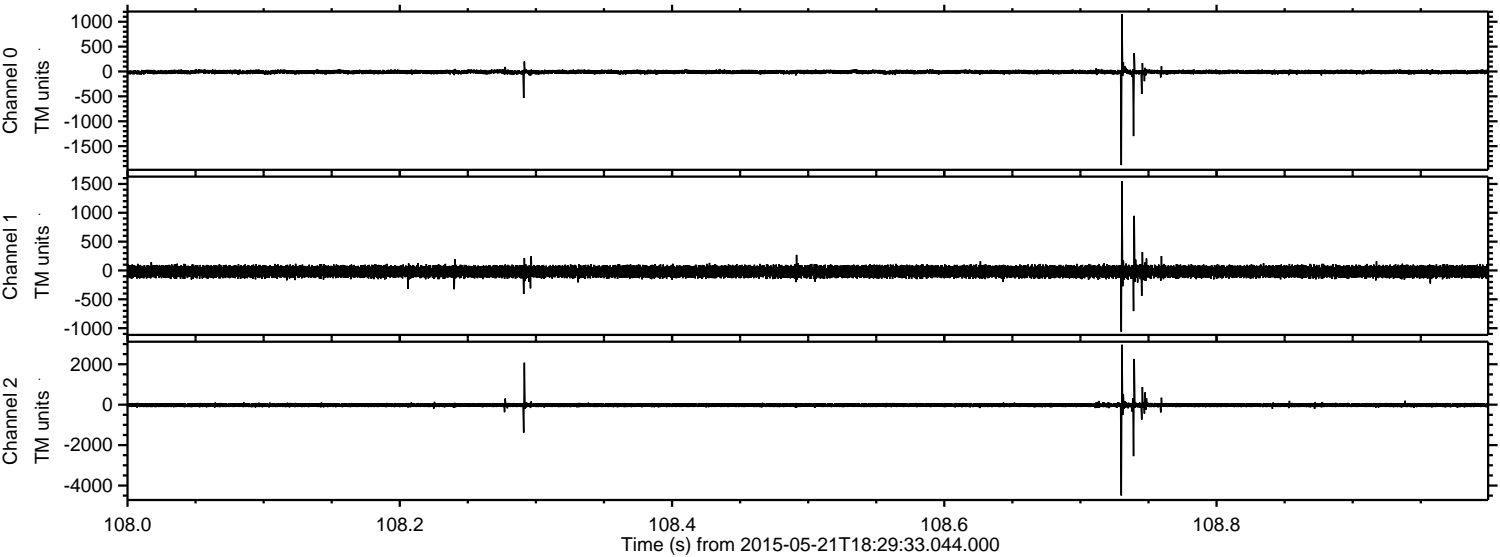

Processed Thu May 21 20:36:09 2015 by ELM ver.2012-10-06 from 001__elm20150521_182932__dat00.bin

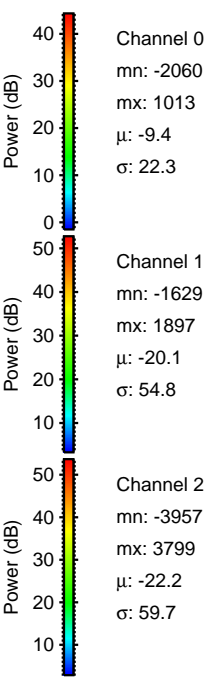
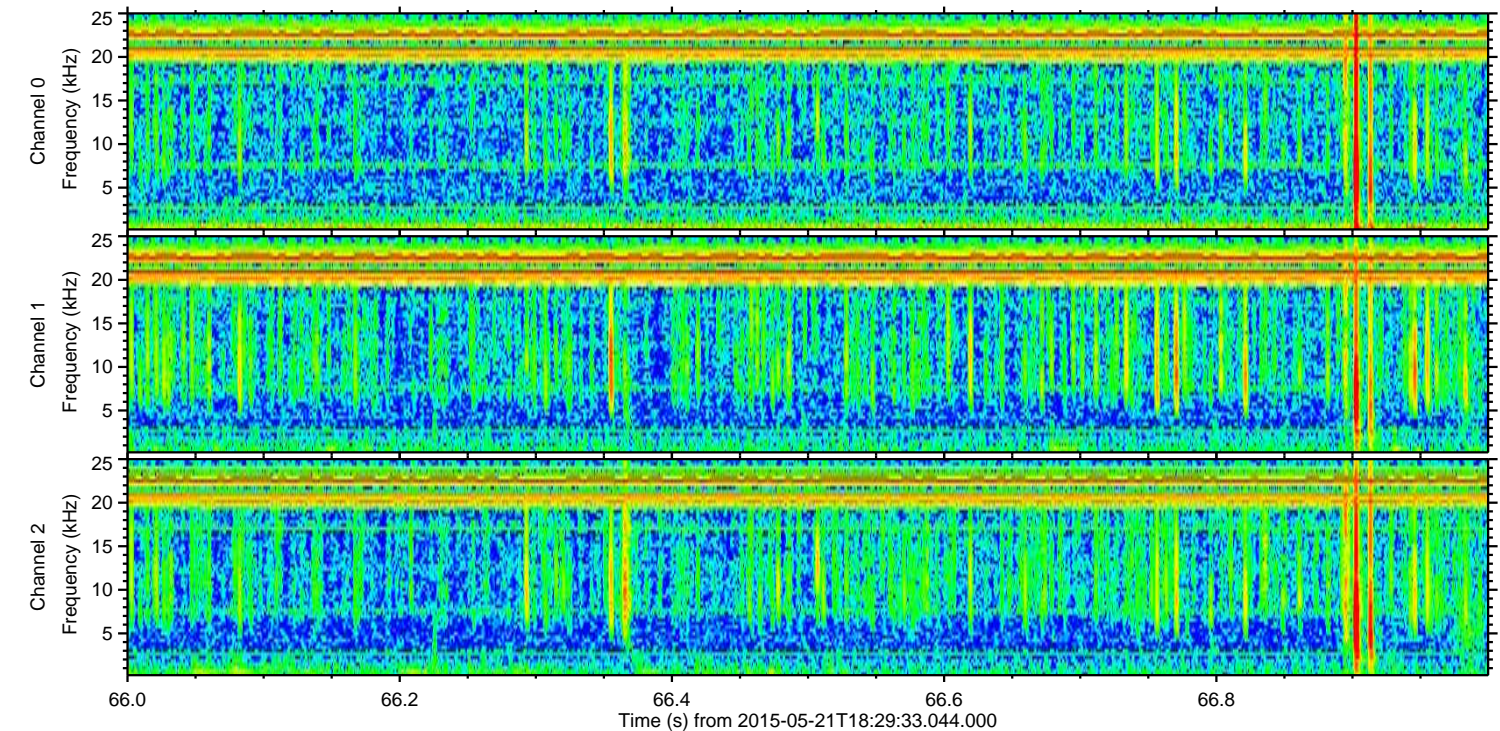
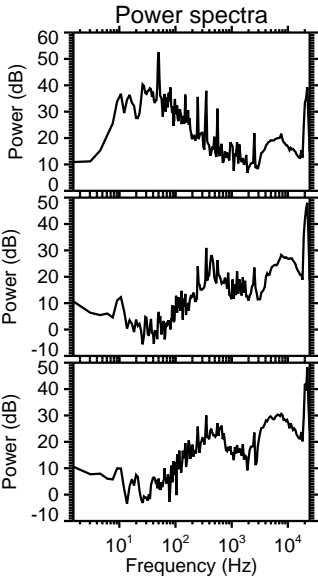
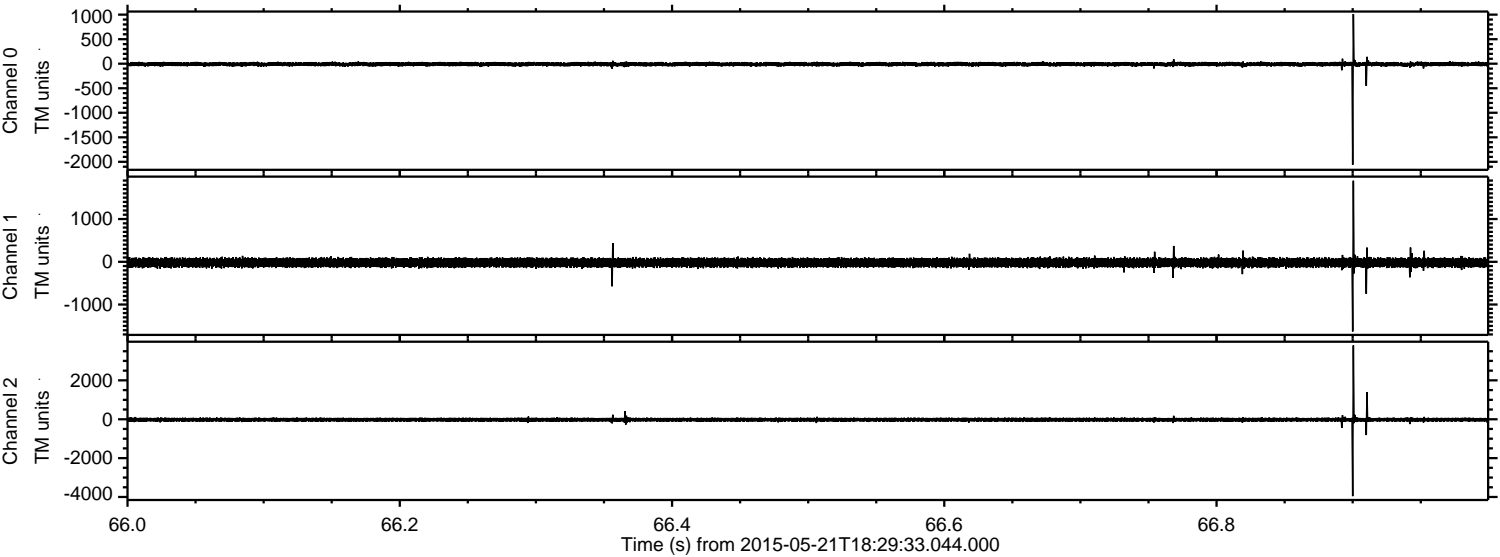

Channel 0
mn: -2060
mx: 1013
 μ : -9.4
 σ : 22.3

Channel 1
mn: -1629
mx: 1897
 μ : -20.1
 σ : 54.8

Channel 2
mn: -3957
mx: 3799
 μ : -22.2
 σ : 59.7

Processed Thu May 21 20:36:10 2015 by ELM ver.2012-10-06 from 001__elm20150521_182932__dat00.bin

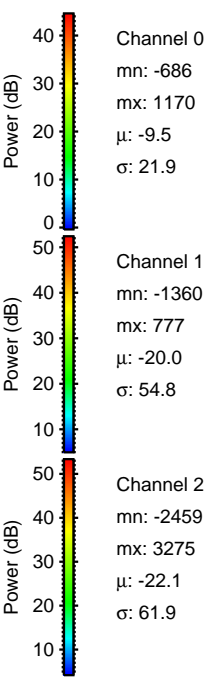
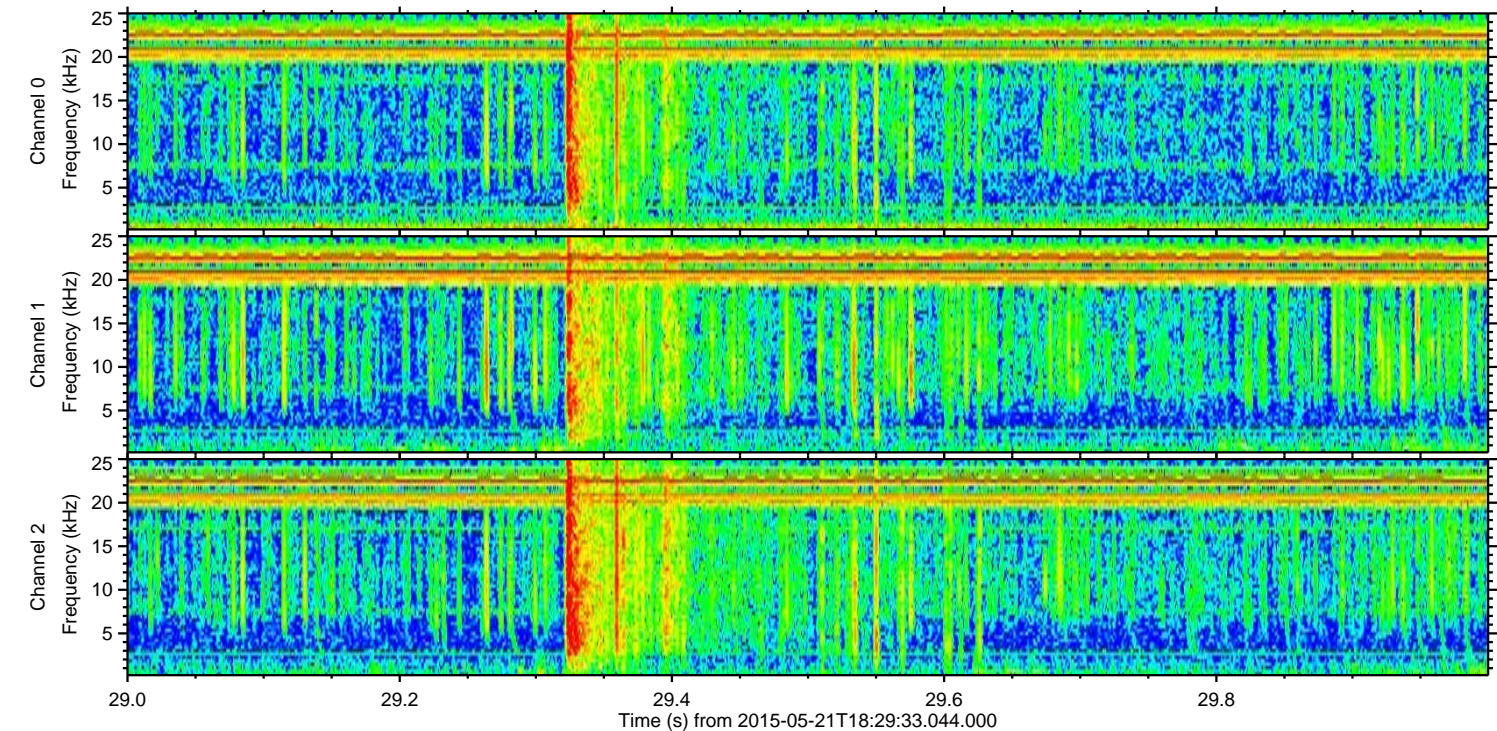
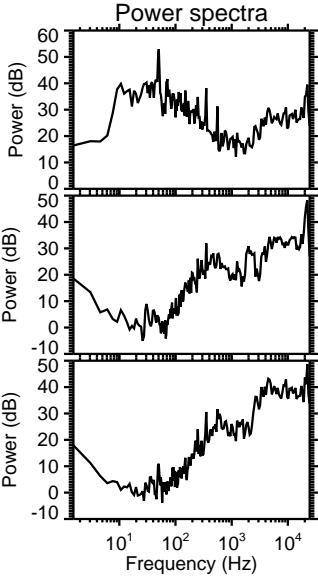
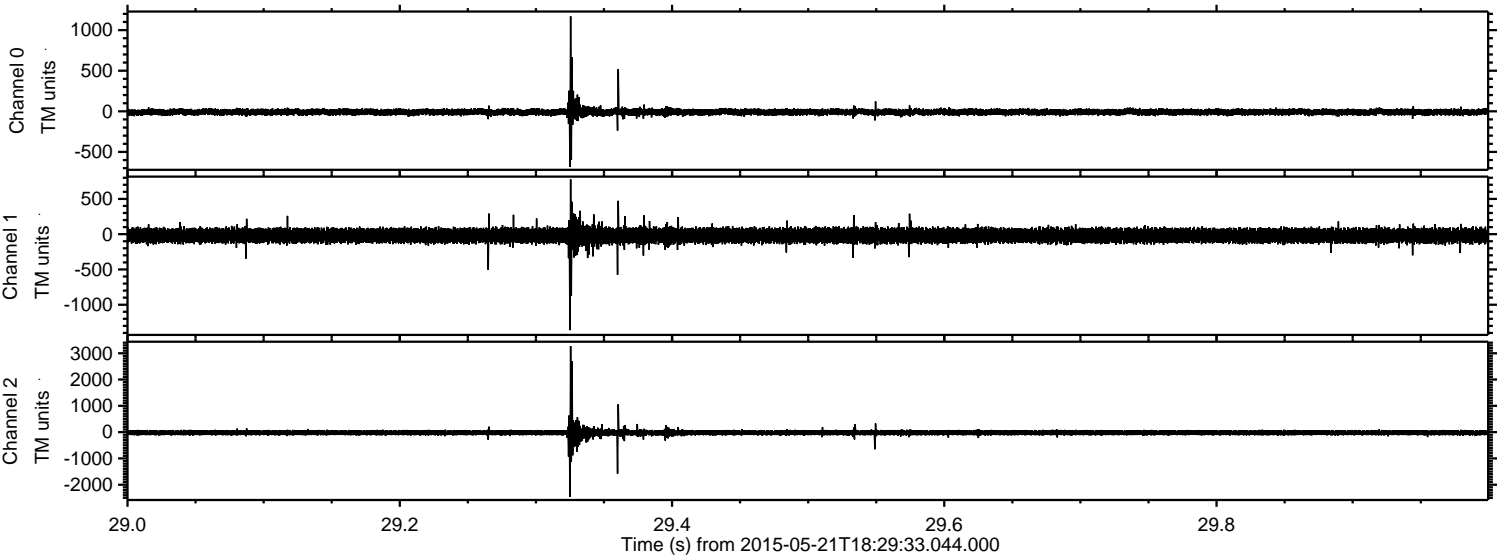

Processed Thu May 21 20:36:11 2015 by ELM ver.2012-10-06 from 001__elm20150521_182932__dat00.bin

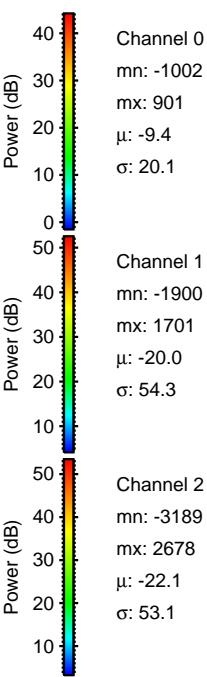
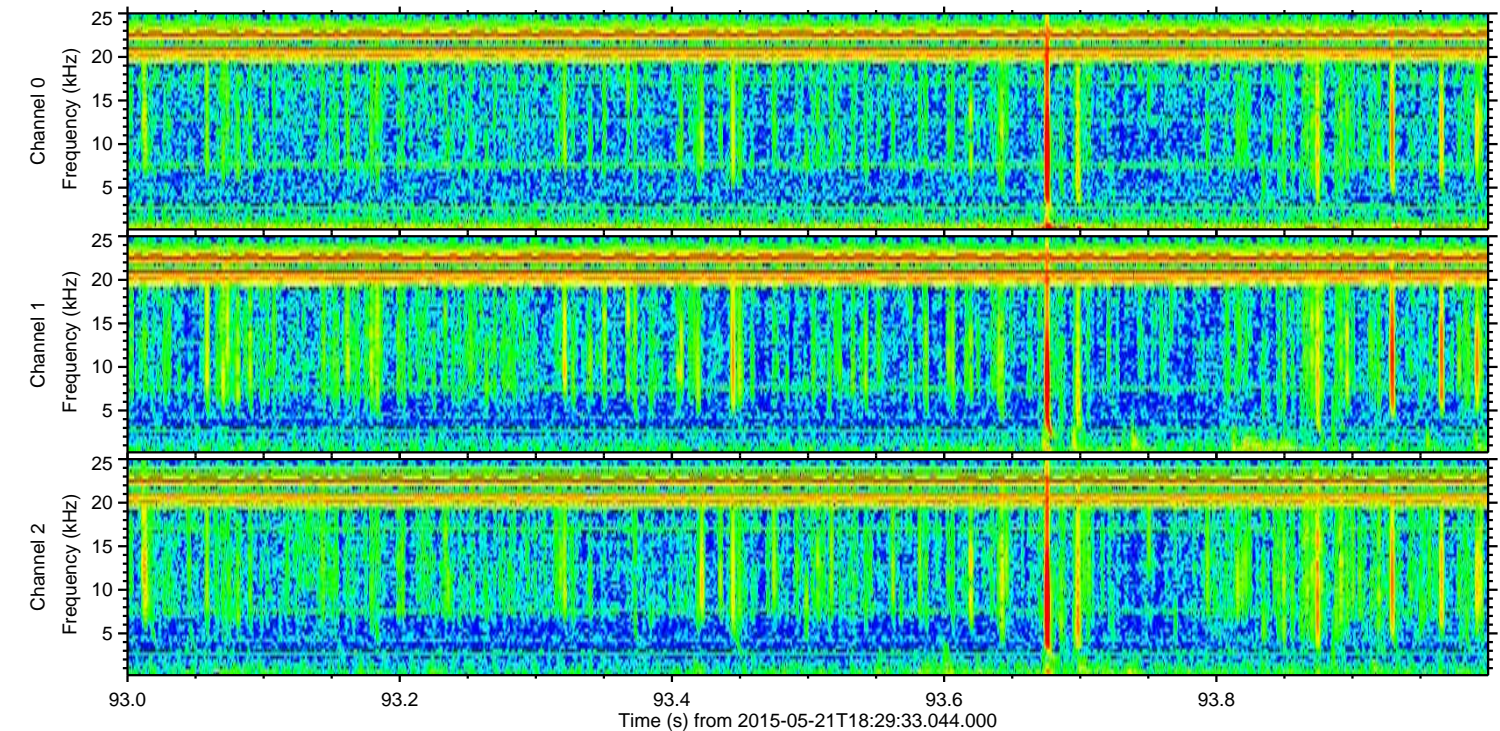
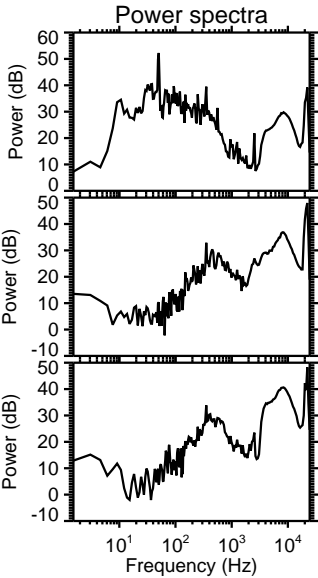
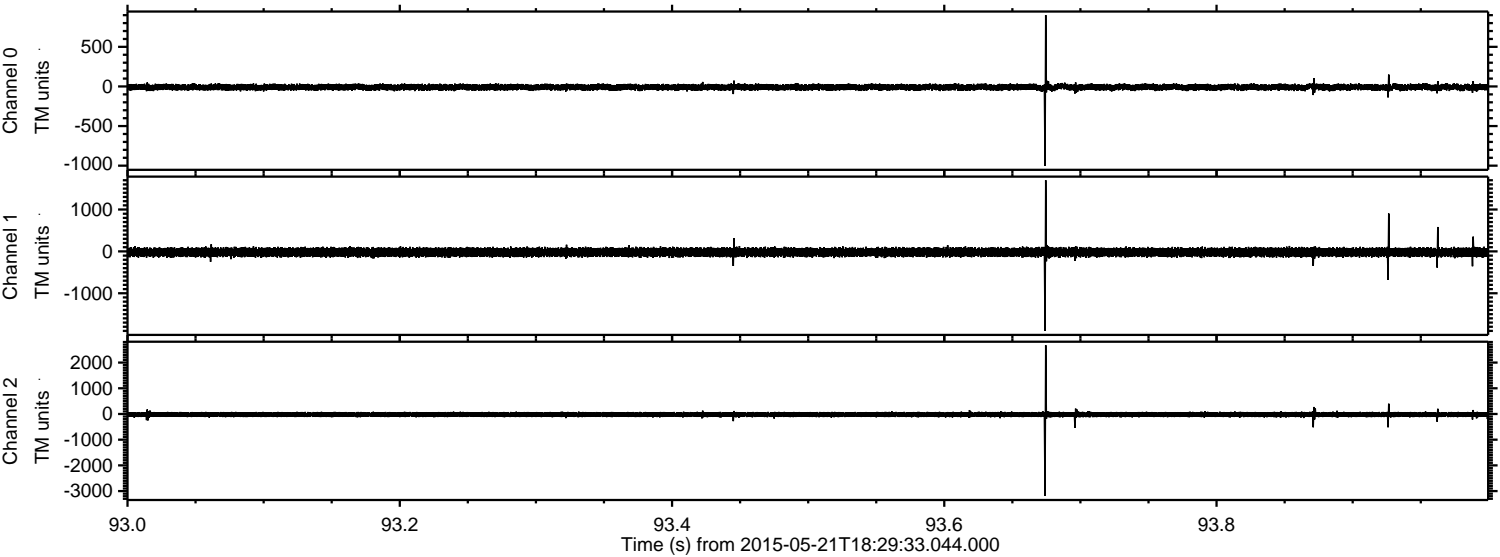

Processed Thu May 21 20:36:12 2015 by ELM ver.2012-10-06 from 001__elm20150521_182932__dat00.bin

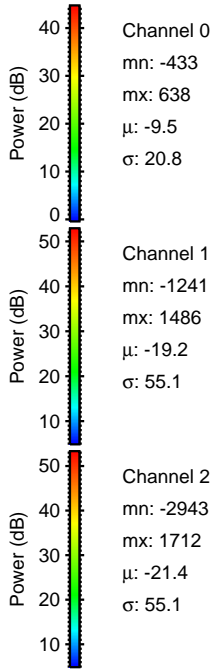
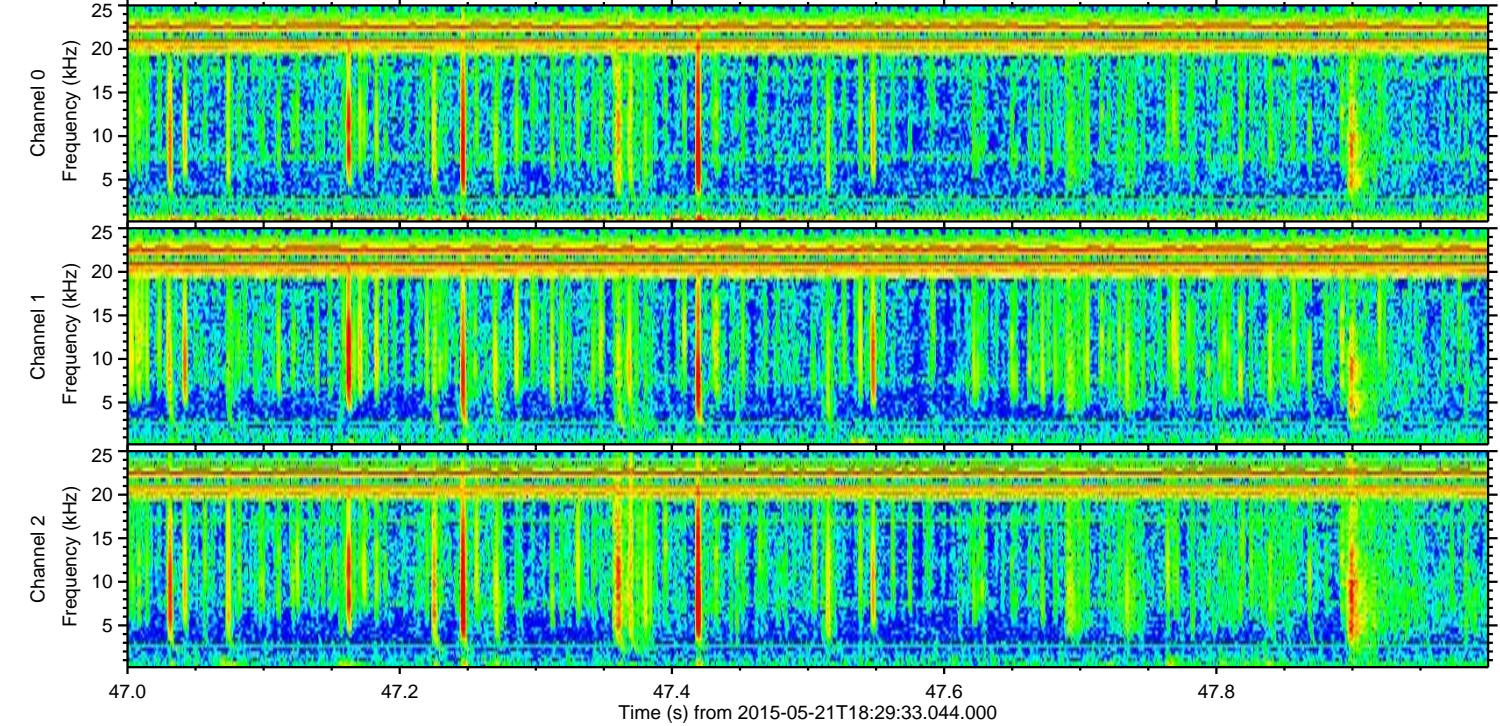
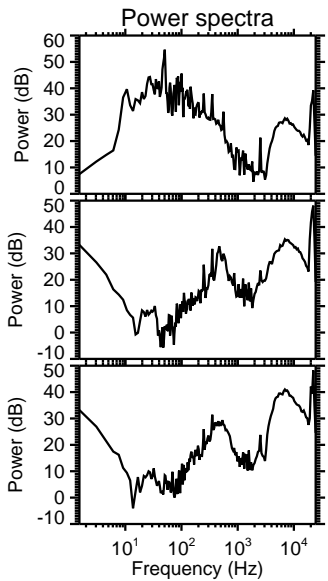
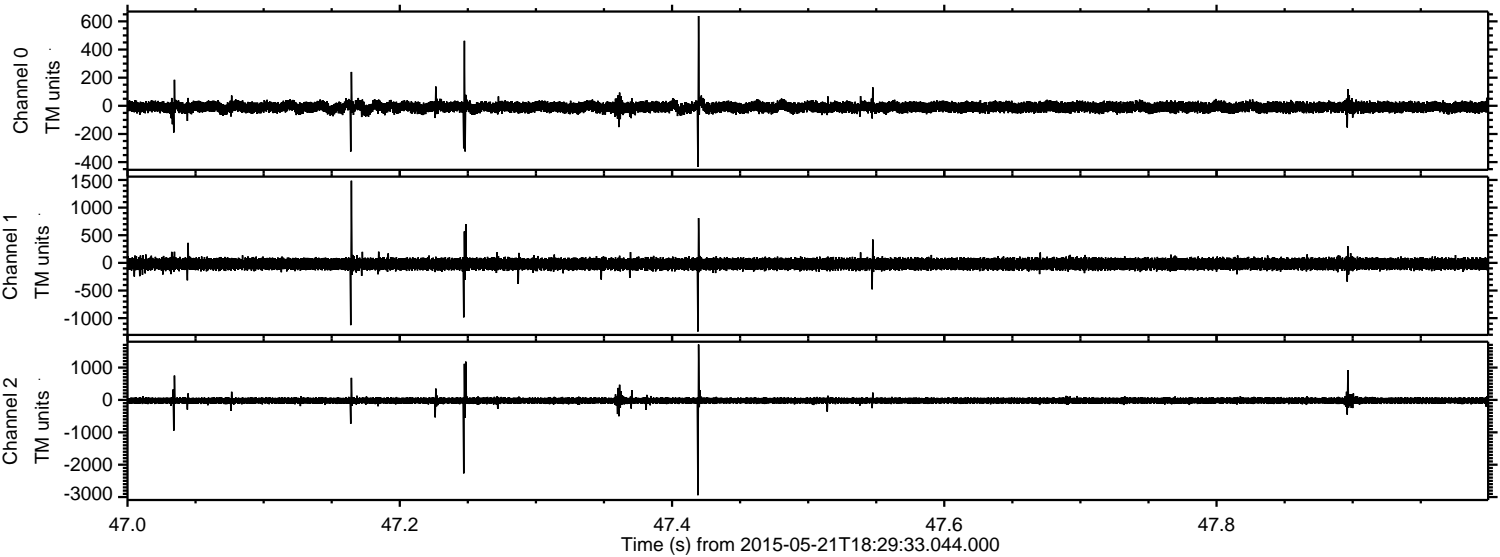

Processed Thu May 21 20:36:12 2015 by ELM ver.2012-10-06 from 001__elm20150521_182932__dat00.bin

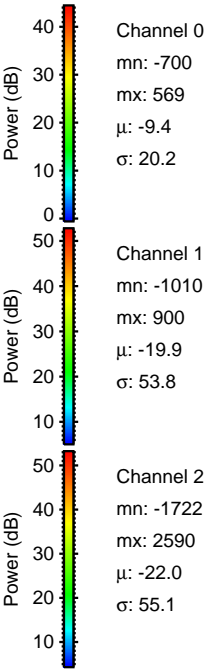
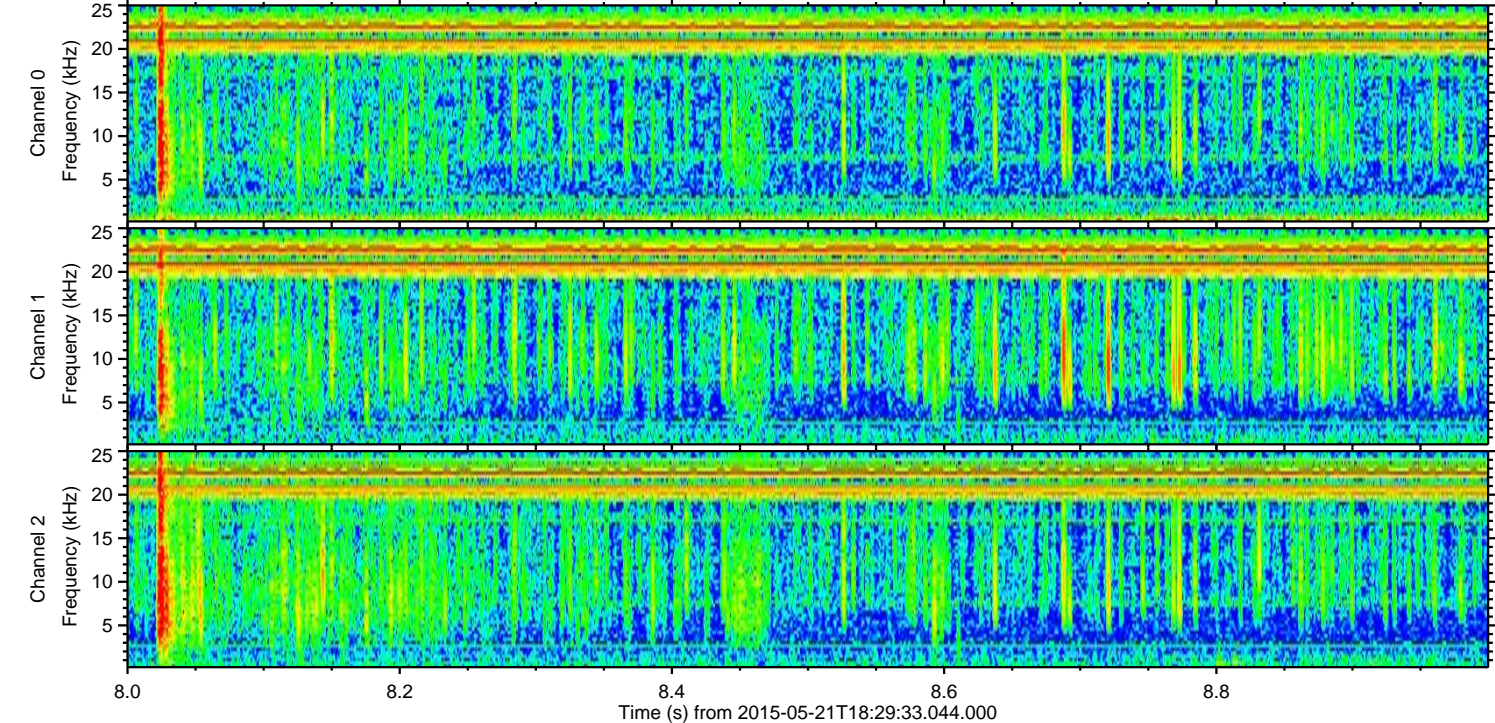
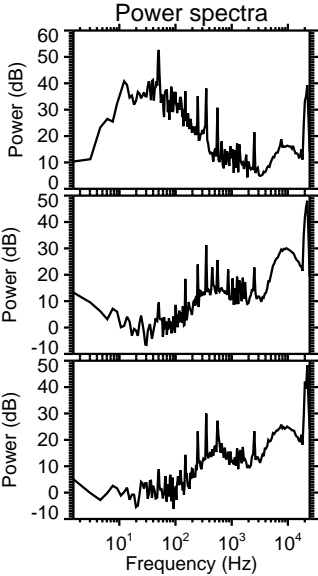
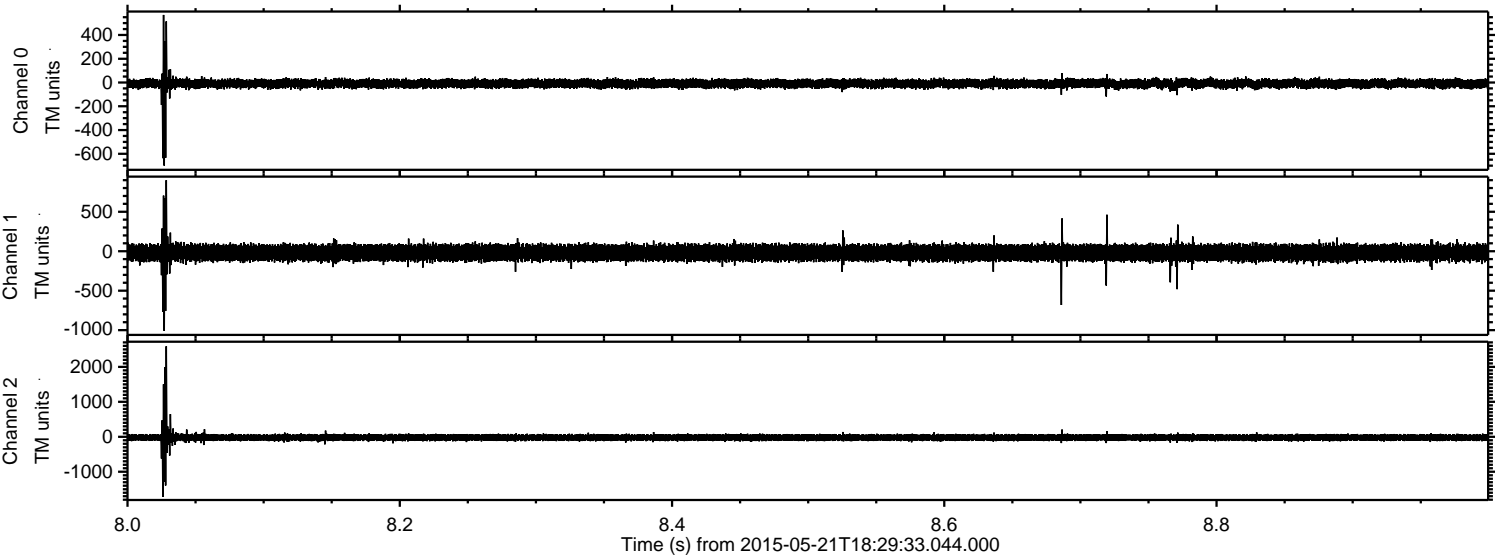

Processed Thu May 21 20:36:13 2015 by ELM ver.2012-10-06 from 001__elm20150521_182932__dat00.bin

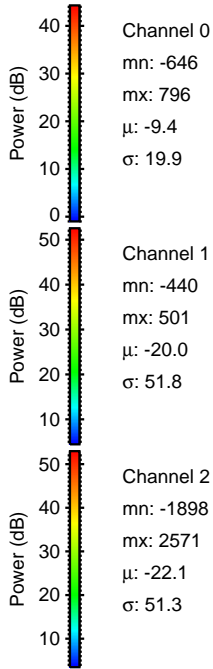
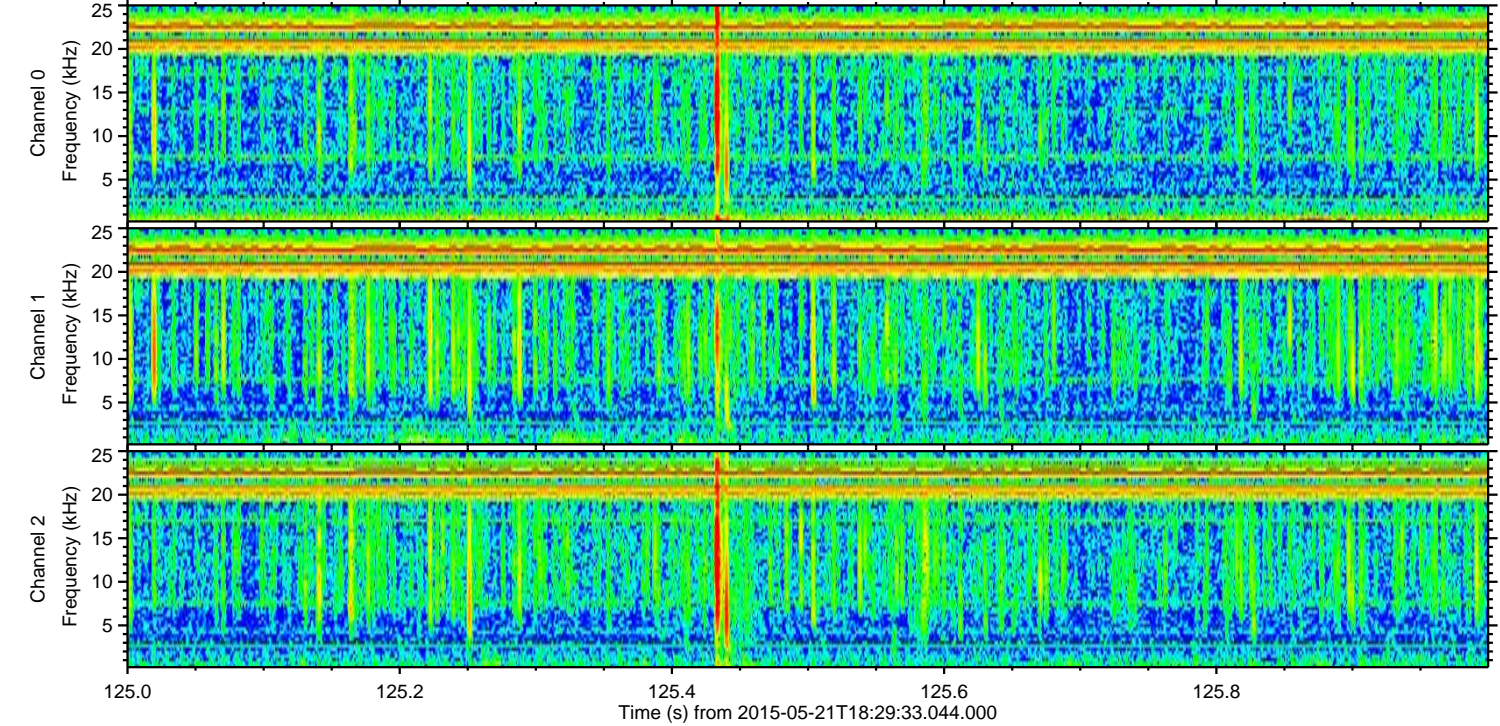
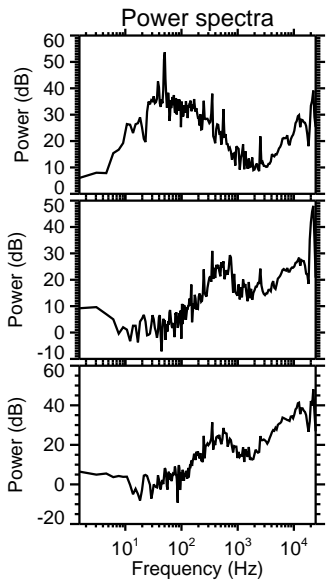
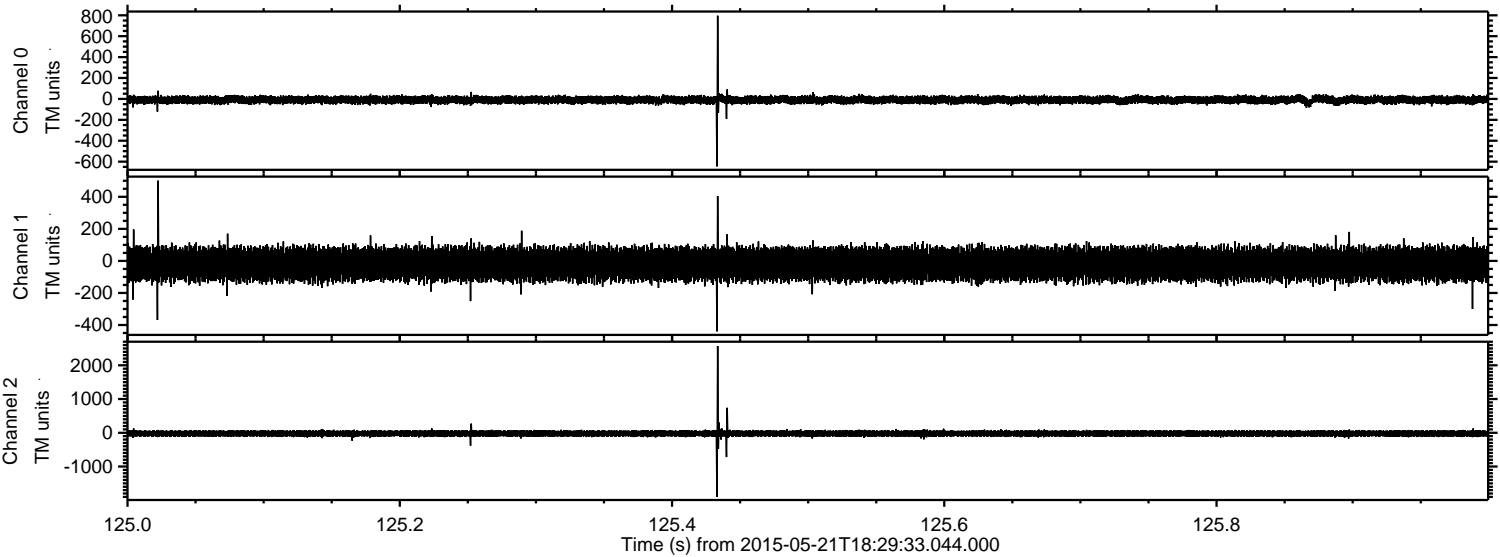

Channel 0
mn: -646
mx: 796
 μ : -9.4
 σ : 19.9

Channel 1
mn: -440
mx: 501
 μ : -20.0
 σ : 51.8

Channel 2
mn: -1898
mx: 2571
 μ : -22.1
 σ : 51.3

Processed Thu May 21 20:36:14 2015 by ELM ver.2012-10-06 from 001__elm20150521_182932__dat00.bin

