

ELMAVAN 3D WAVEFORMS (Measured data sampled at 50 kHz) 49776 packets of 144 samples from 2015-05-21T09:29:14.820.999.

Processed Thu May 21 11:37:47 2015 by ELM ver.2012-10-06 from 001__elm20150521_092913__dat00.bin

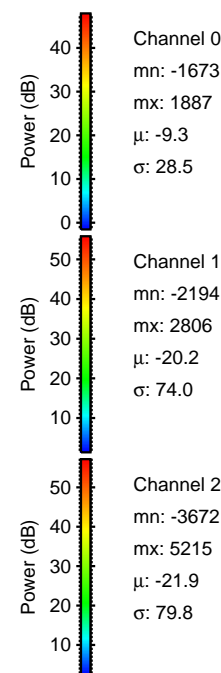

Processed Thu May 21 11:37:59 2015 by ELM ver.2012-10-06 from 001__elm20150521_092913__dat00.bin

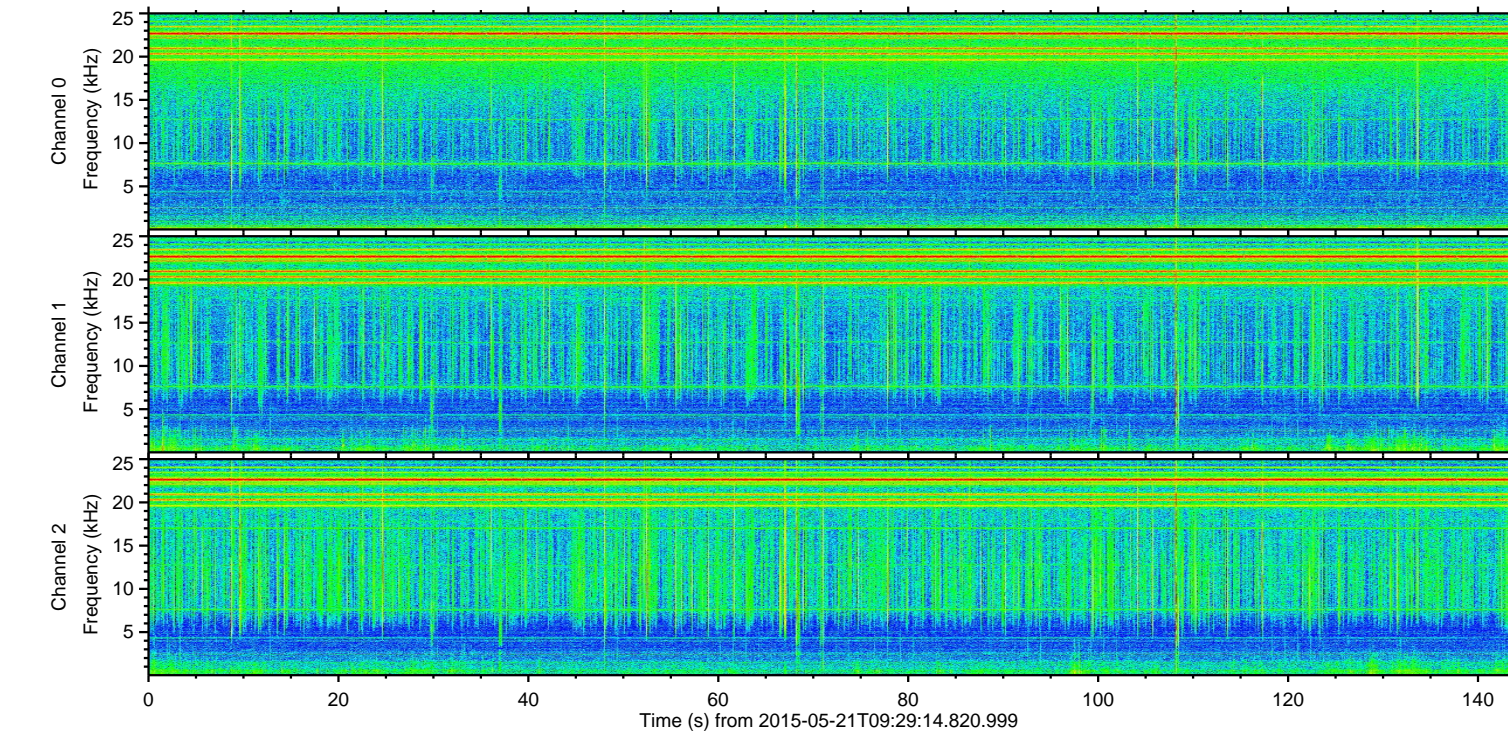
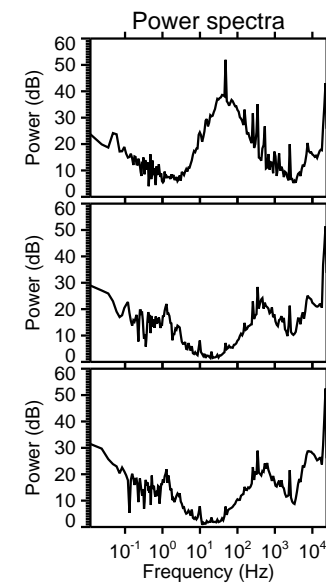
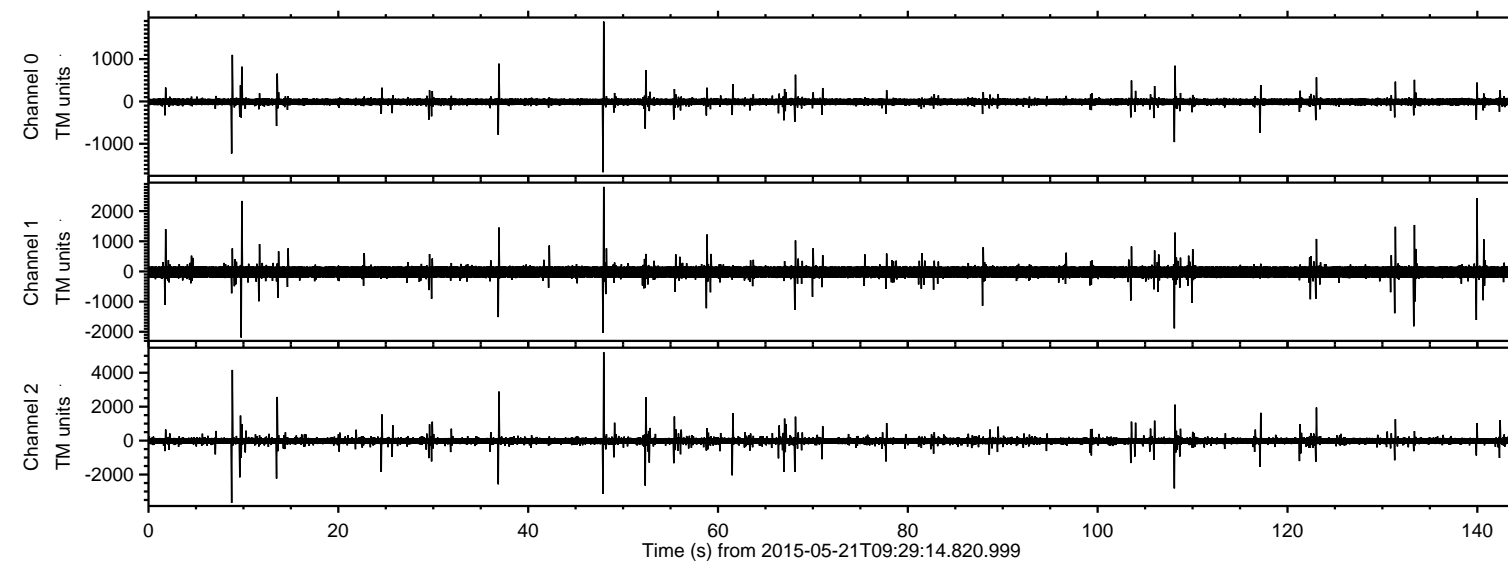
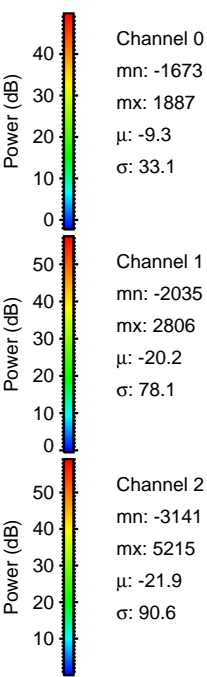
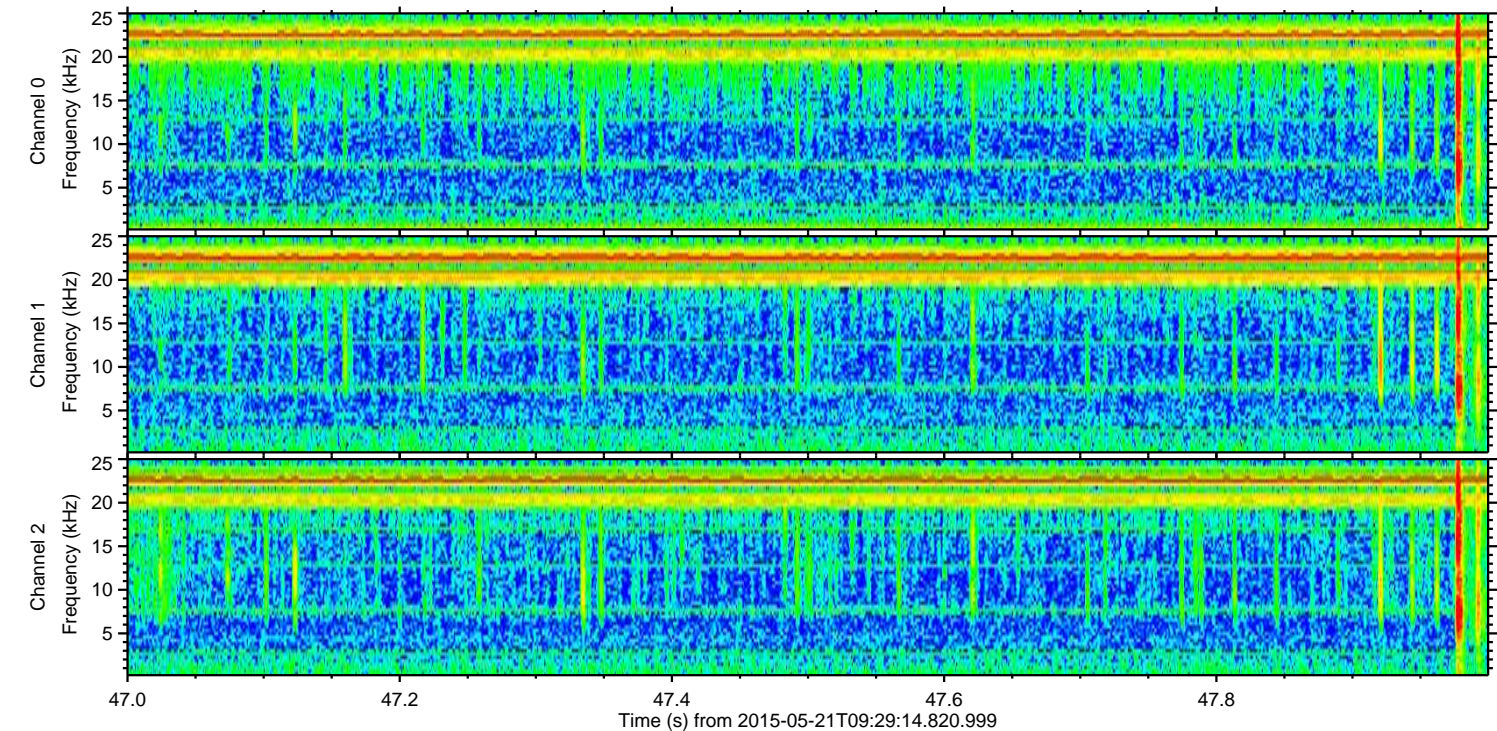
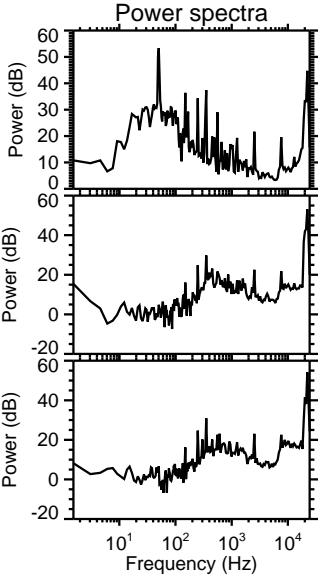
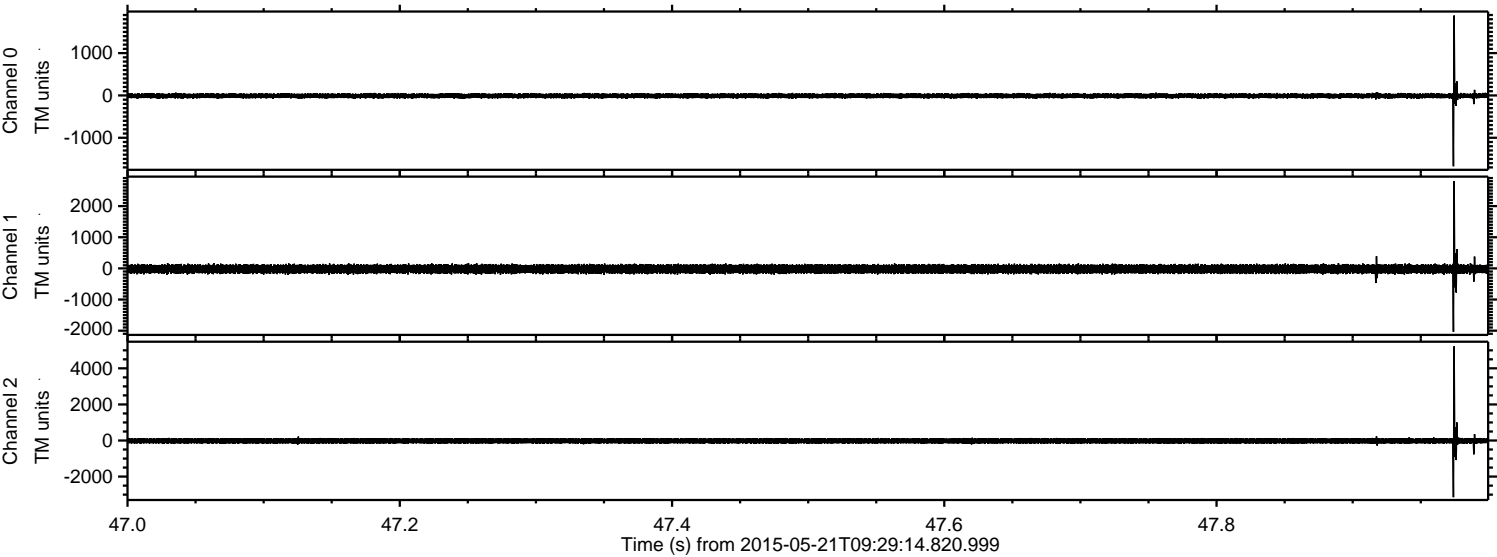

Processed Thu May 21 11:38:00 2015 by ELM ver.2012-10-06 from 001__elm20150521_092913__dat00.bin

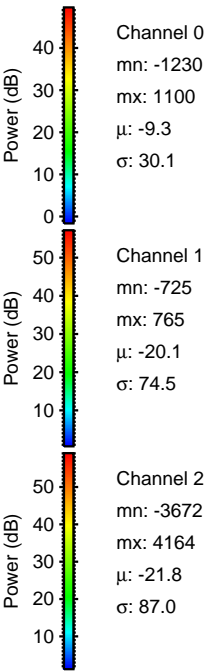
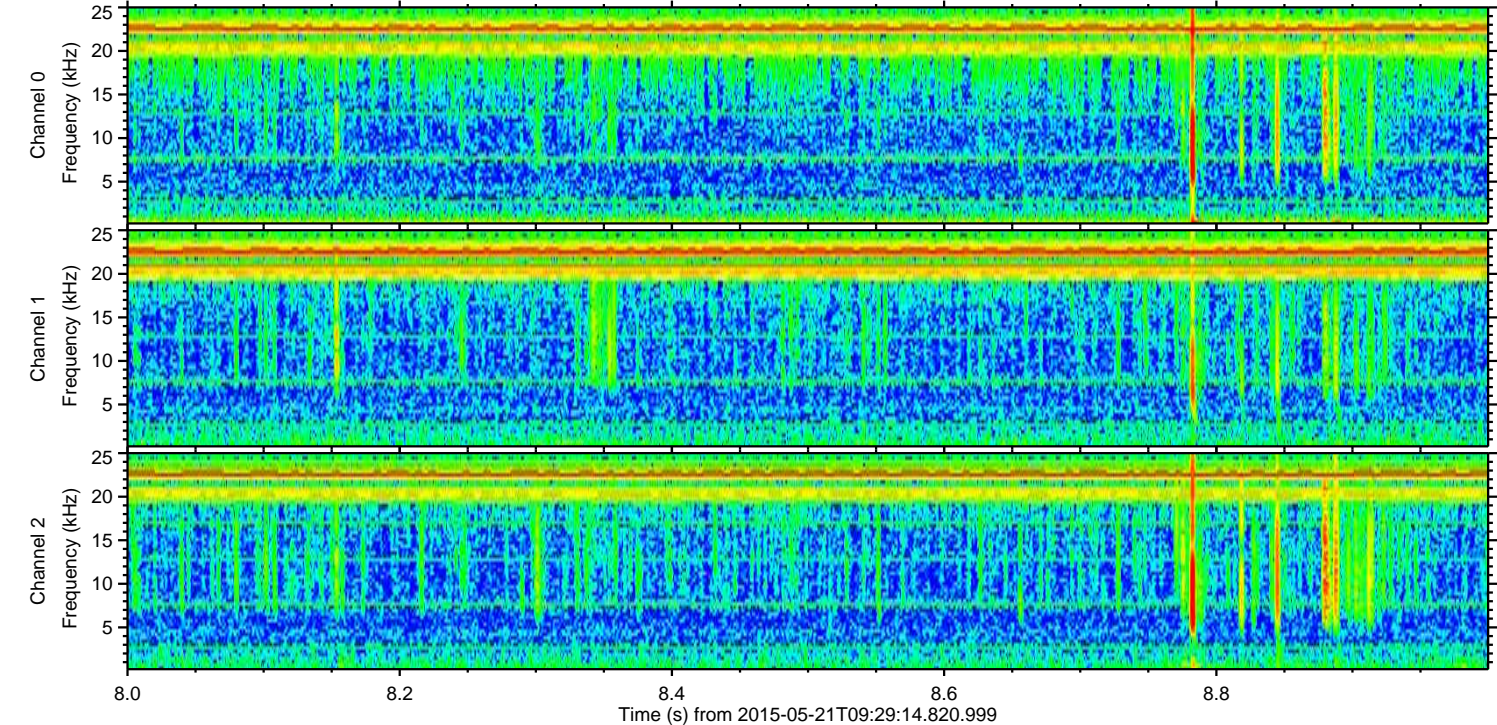
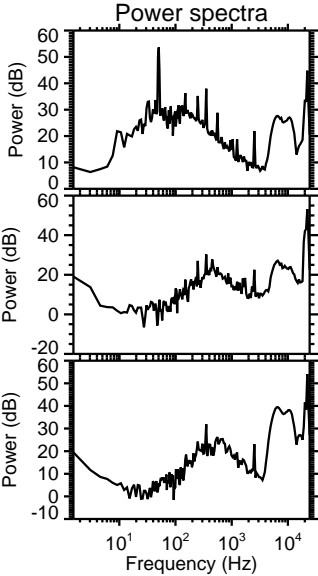
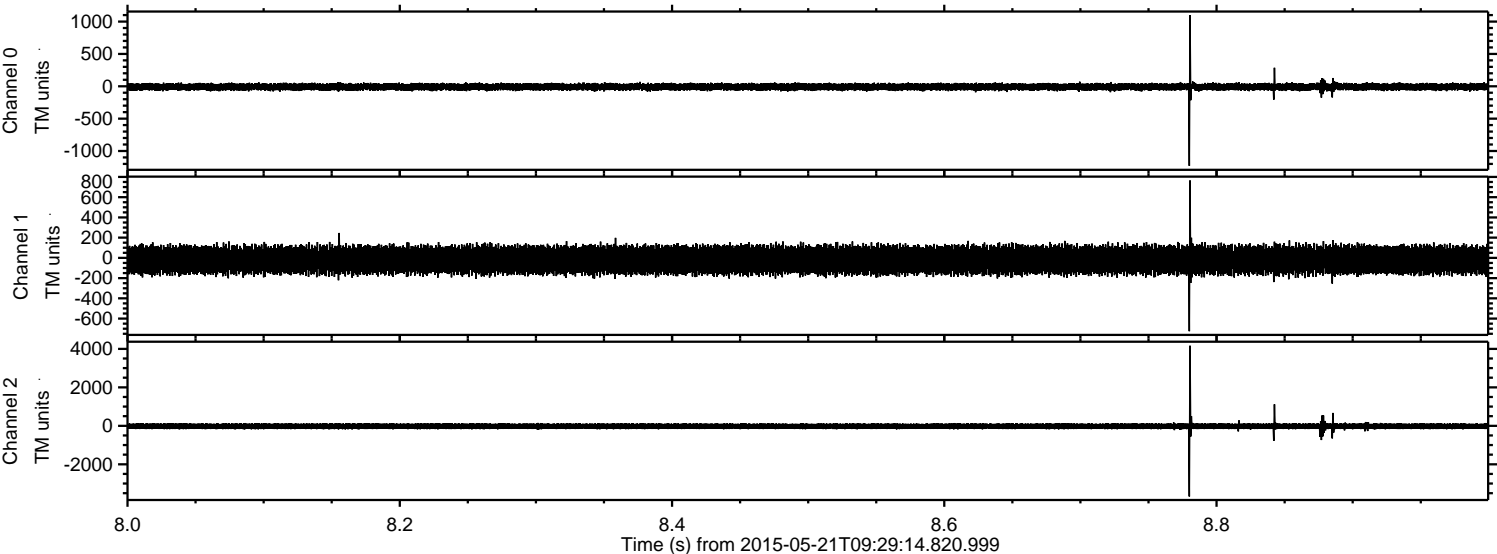

Processed Thu May 21 11:38:01 2015 by ELM ver.2012-10-06 from 001__elm20150521_092913__dat00.bin

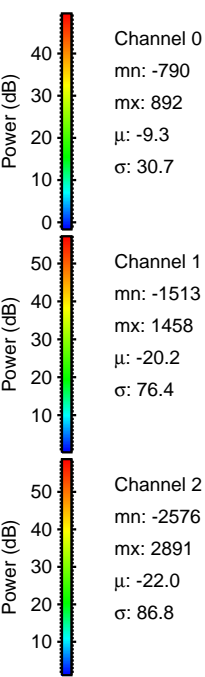
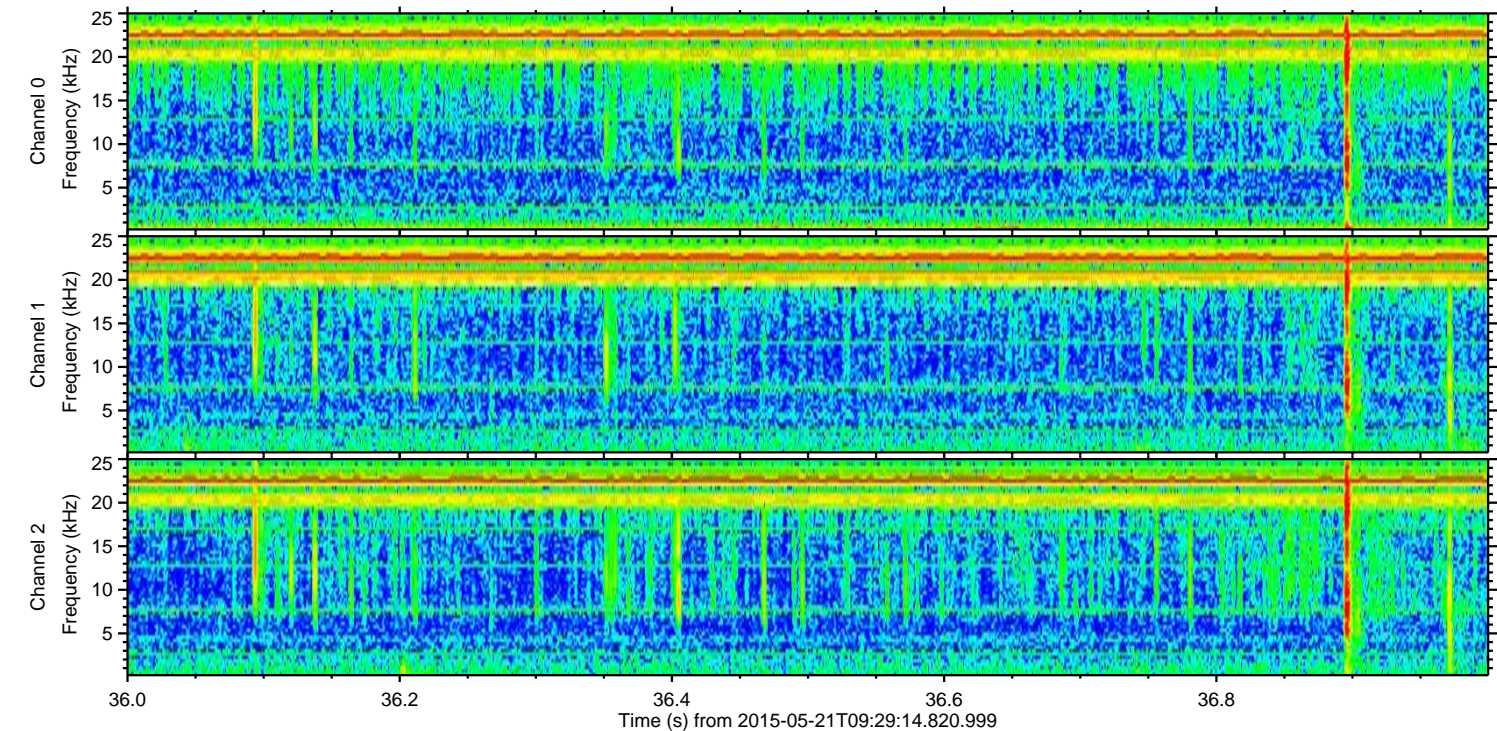
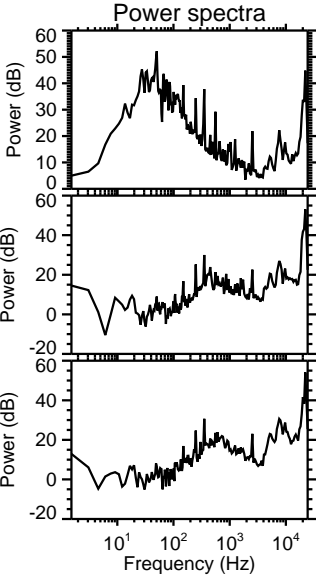
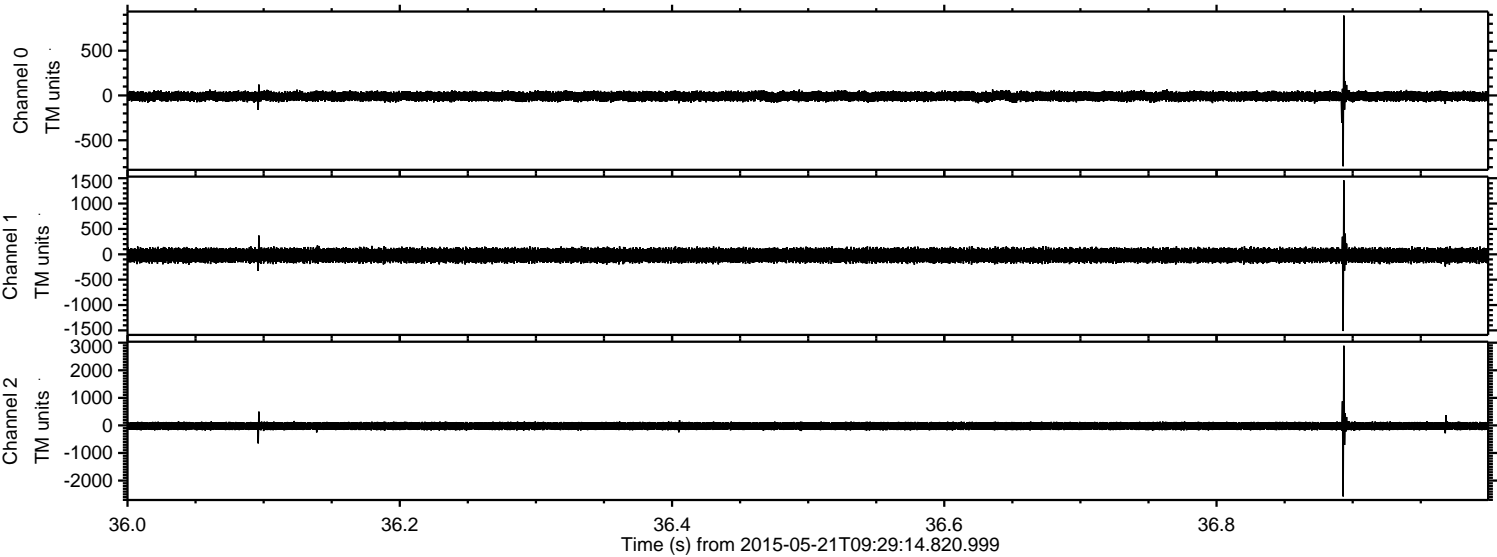

ELMAVAN 3D WAVEFORMS (Measured data sampled at 50 kHz) 49776 packets of 144 samples from 2015-05-21T09:29:14.820.999. Part 109/144

Processed Thu May 21 11:38:01 2015 by ELM ver.2012-10-06 from 001__elm20150521_092913__dat00.bin

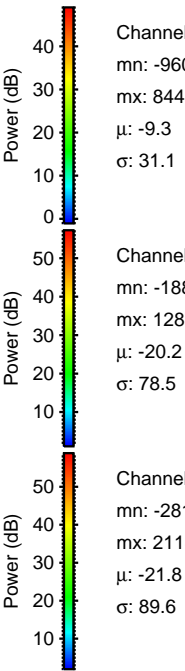
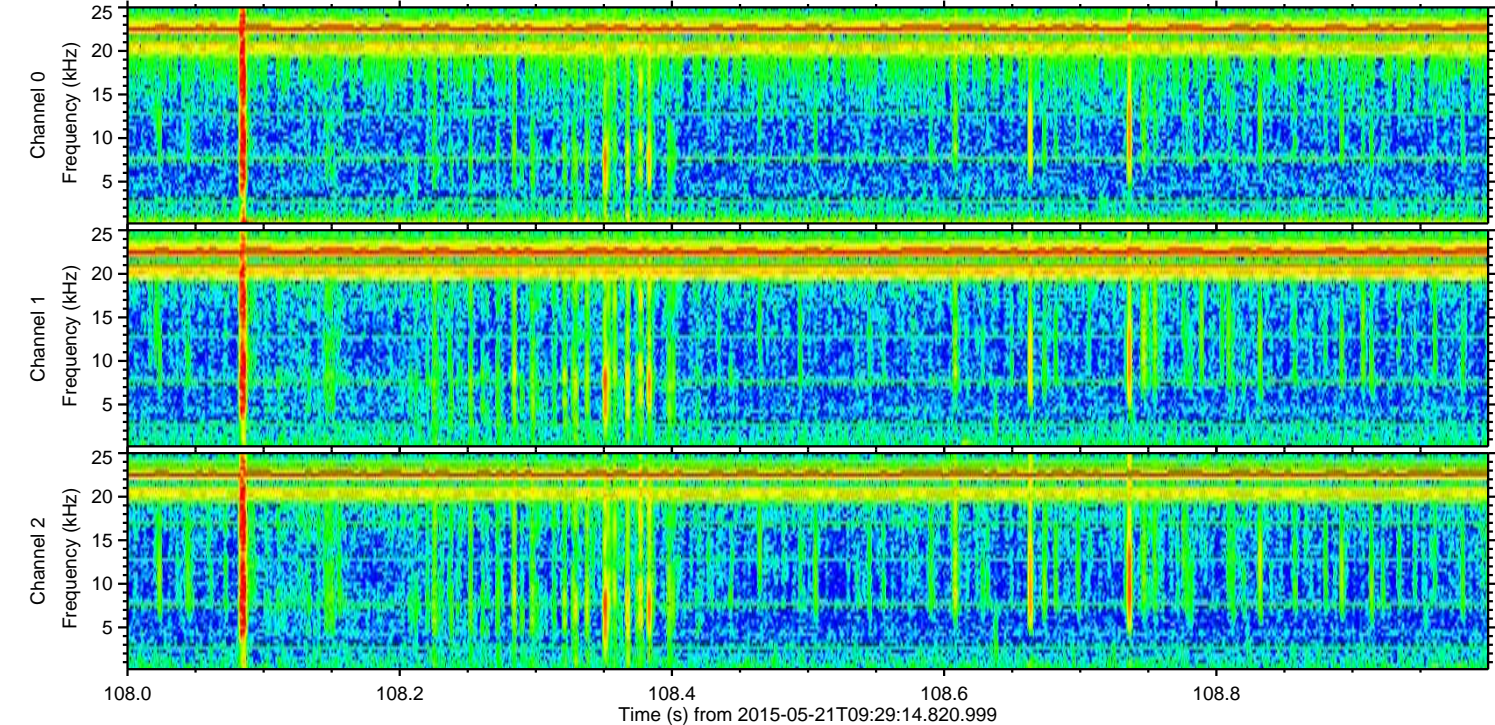
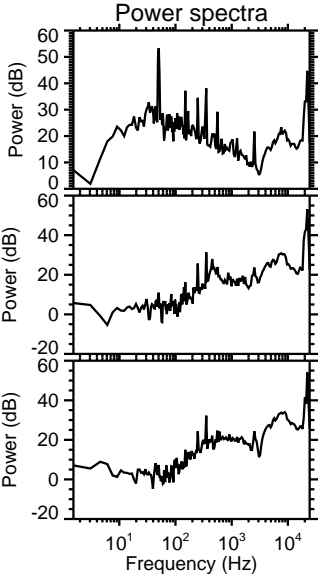
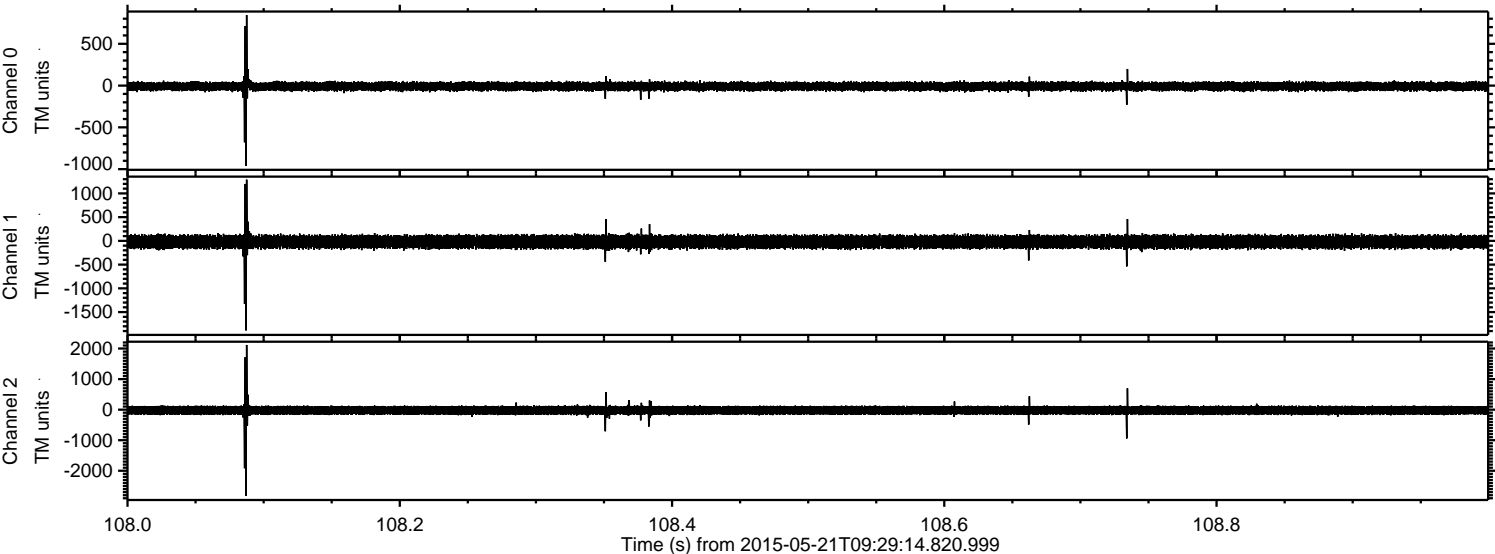

Processed Thu May 21 11:38:02 2015 by ELM ver.2012-10-06 from 001__elm20150521_092913__dat00.bin

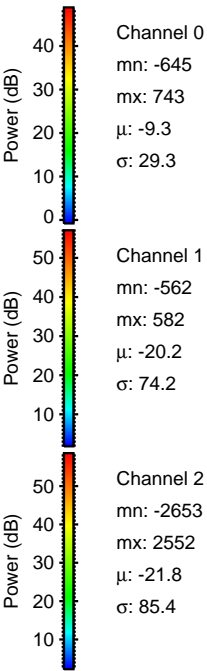
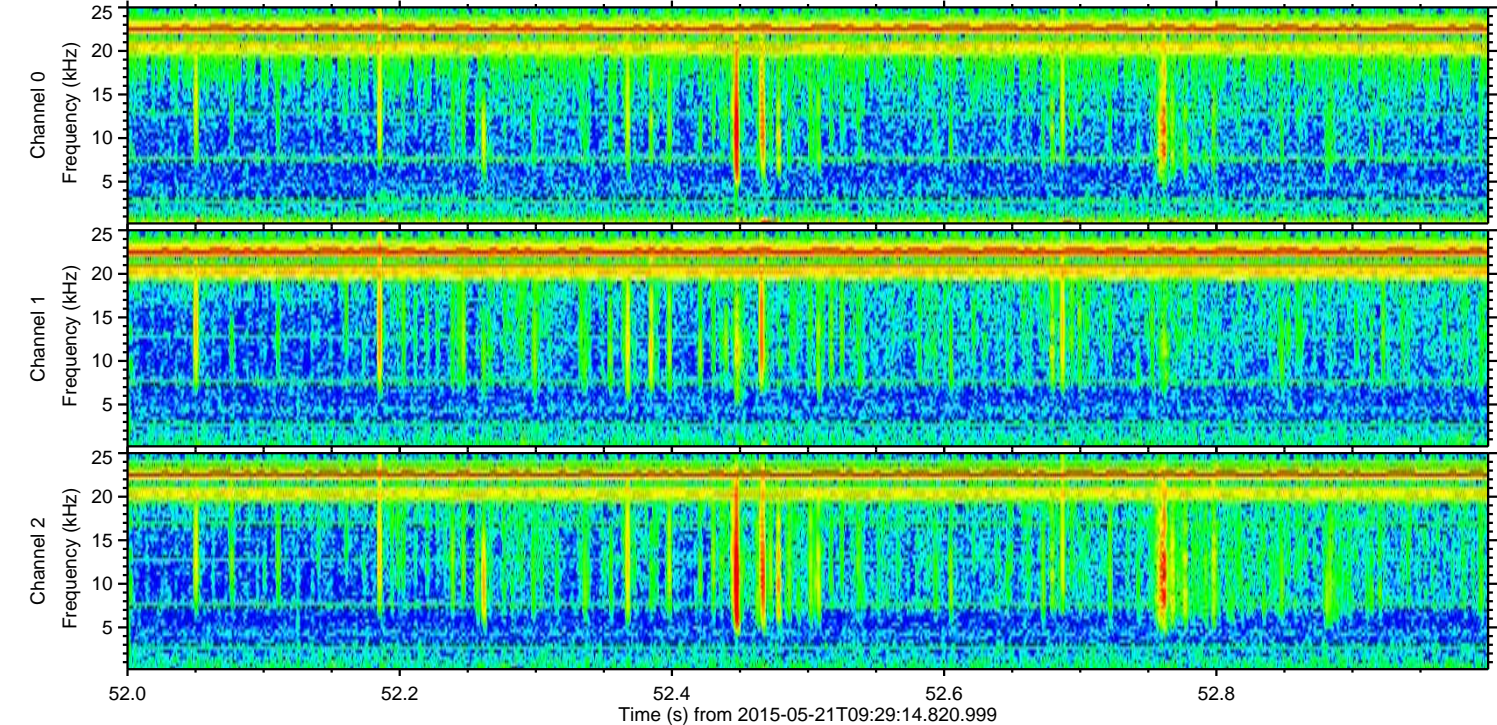
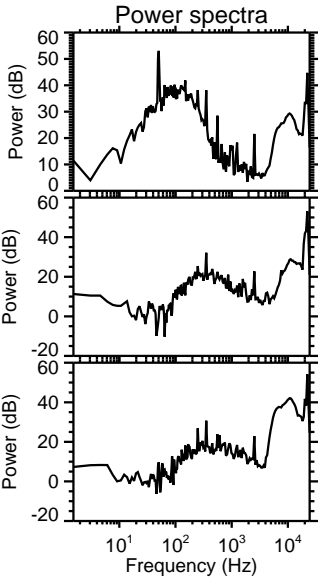
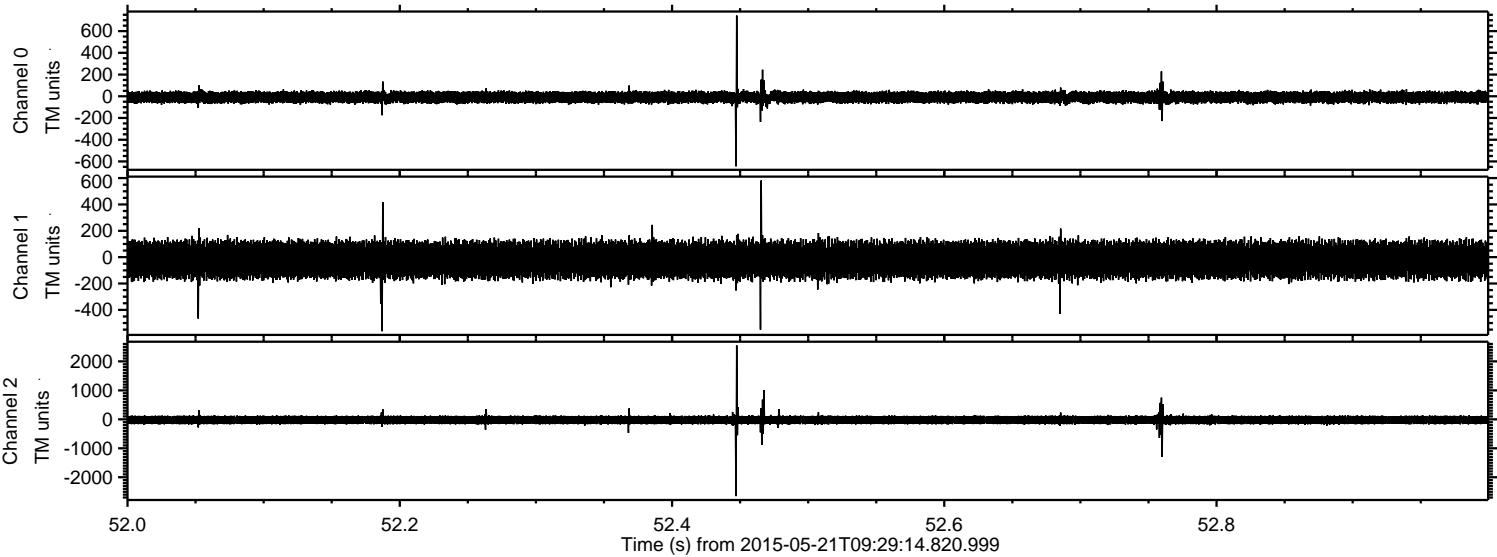

ELMAVAN 3D WAVEFORMS (Measured data sampled at 50 kHz) 49776 packets of 144 samples from 2015-05-21T09:29:14.820.999. Part 14/144

Processed Thu May 21 11:38:03 2015 by ELM ver.2012-10-06 from 001__elm20150521_092913__dat00.bin

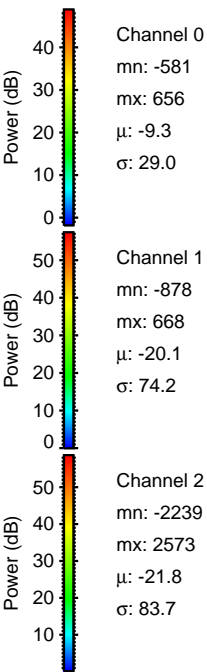
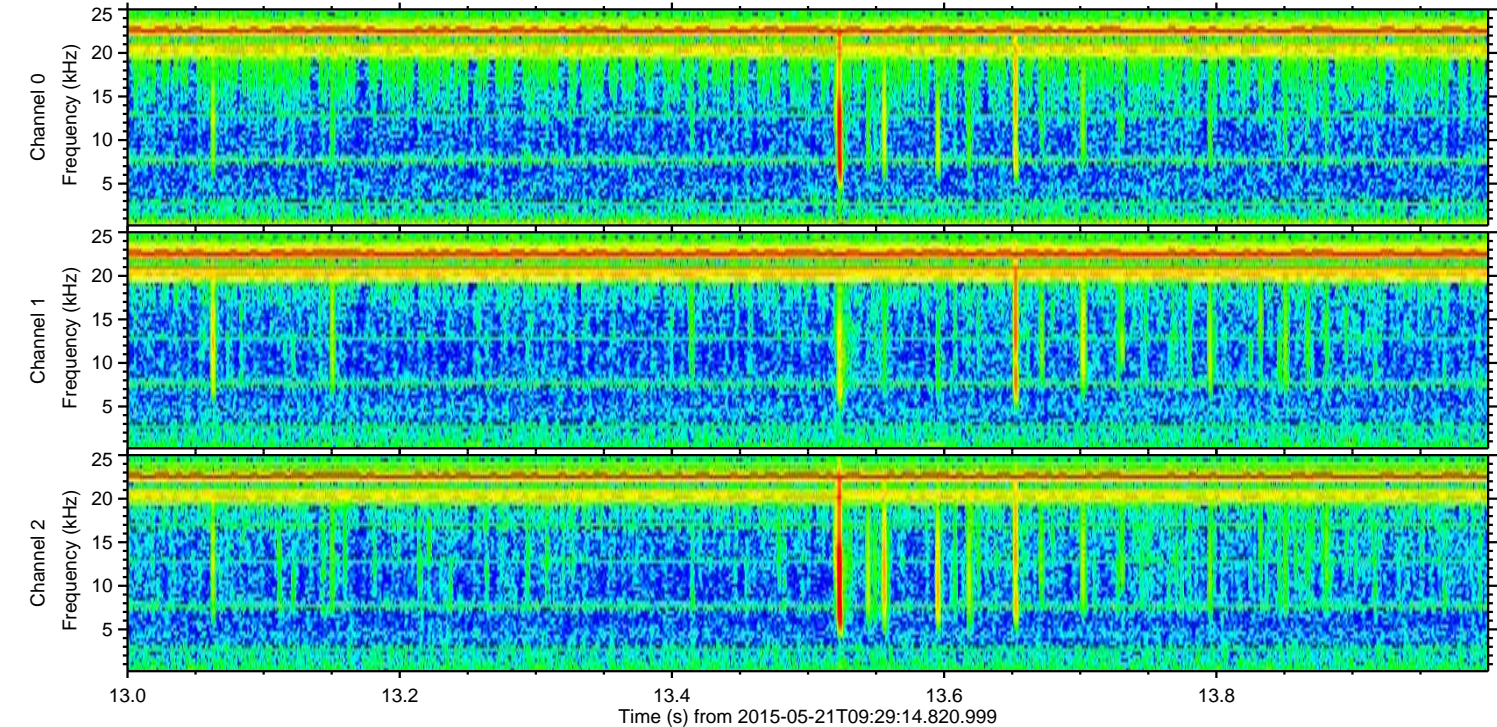
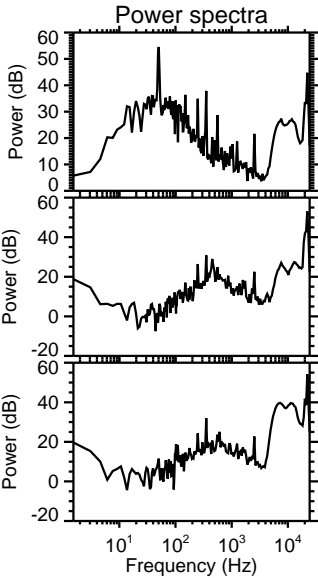
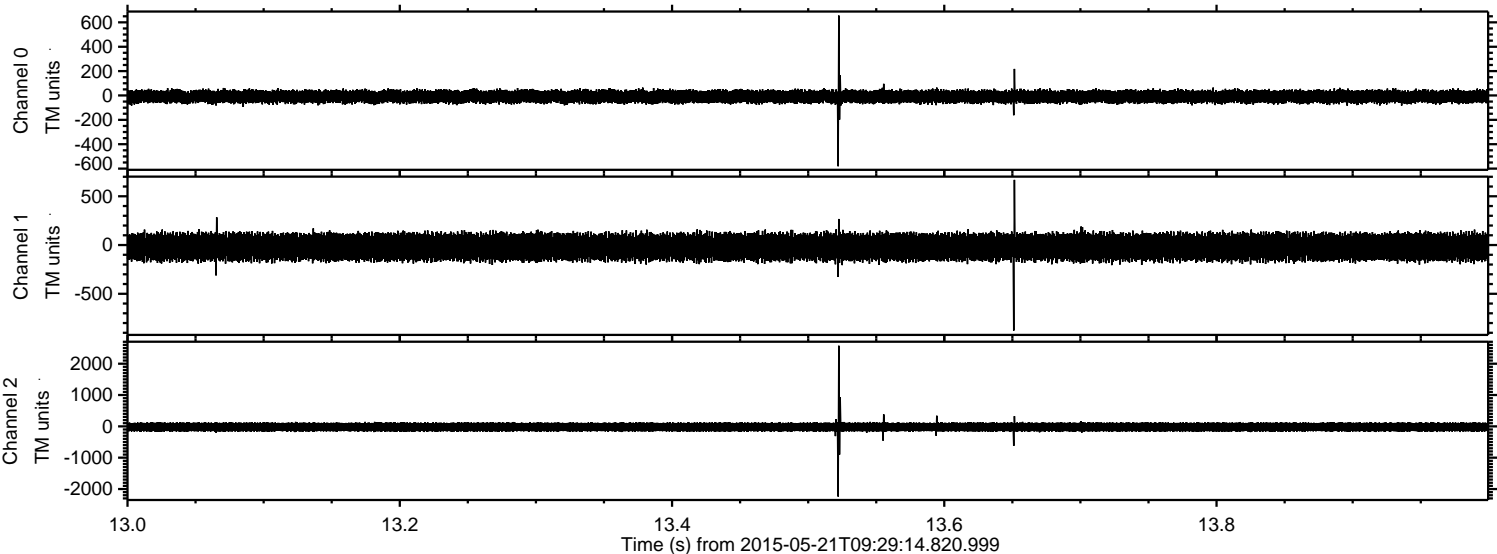

ELMAVAN 3D WAVEFORMS (Measured data sampled at 50 kHz) 49776 packets of 144 samples from 2015-05-21T09:29:14.820.999. Part 140/144

Processed Thu May 21 11:38:04 2015 by ELM ver.2012-10-06 from 001__elm20150521_092913__dat00.bin

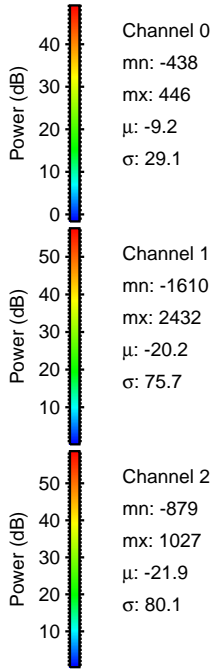
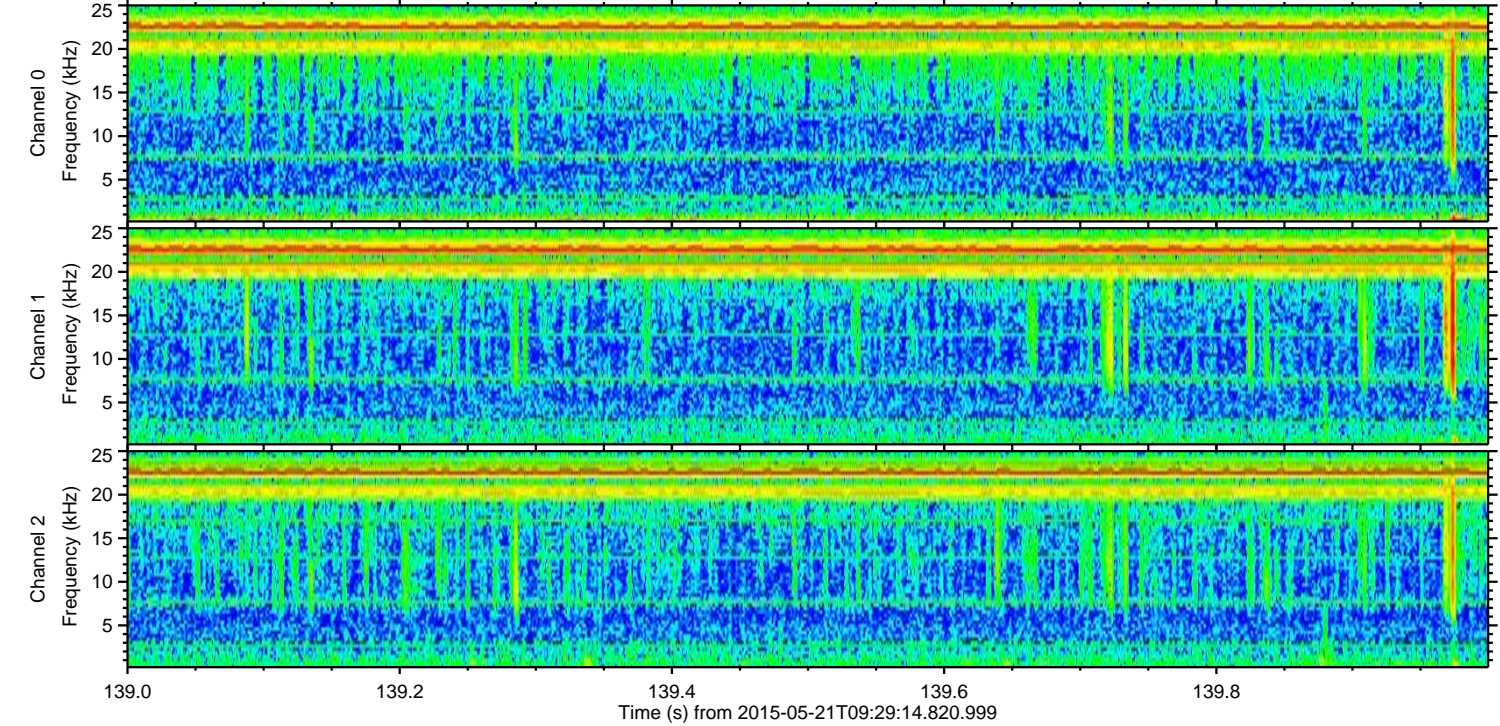
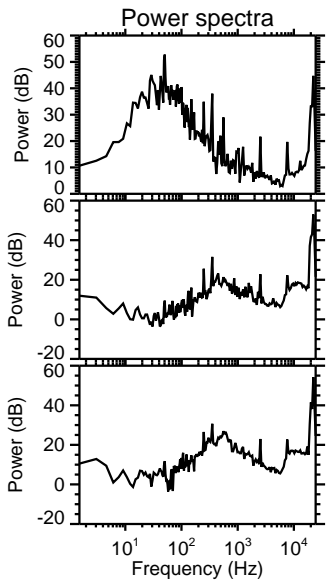
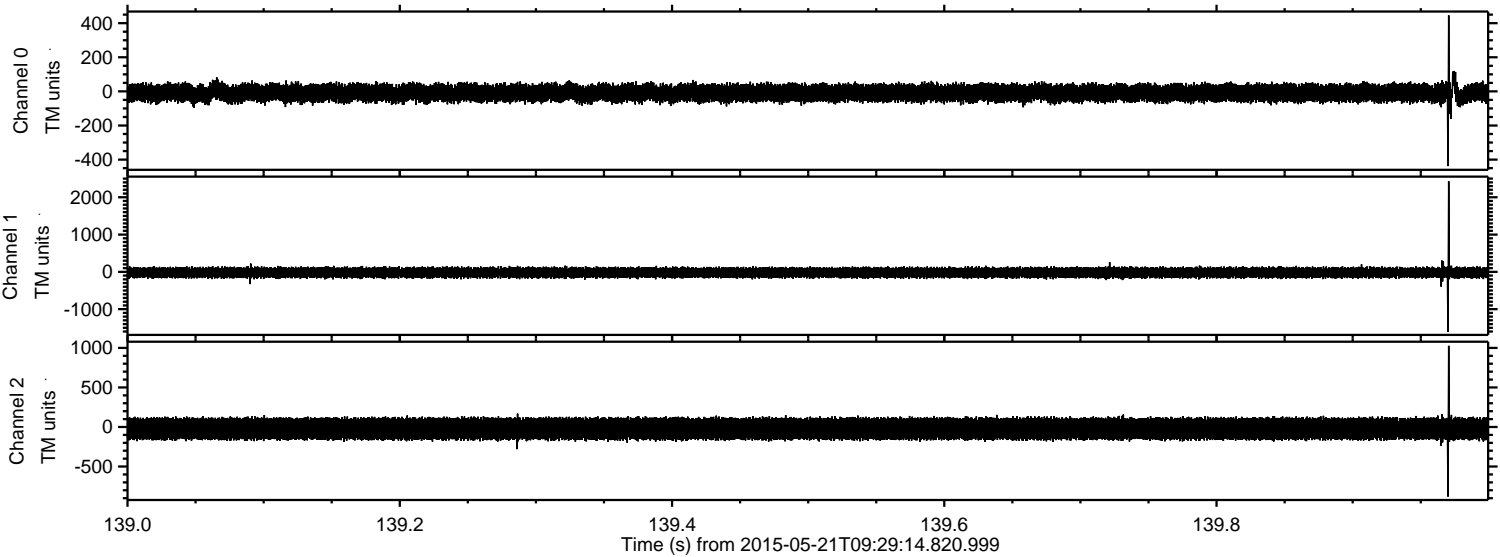

Processed Thu May 21 11:38:05 2015 by ELM ver.2012-10-06 from 001__elm20150521_092913__dat00.bin

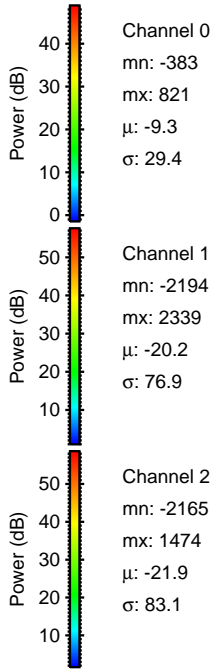
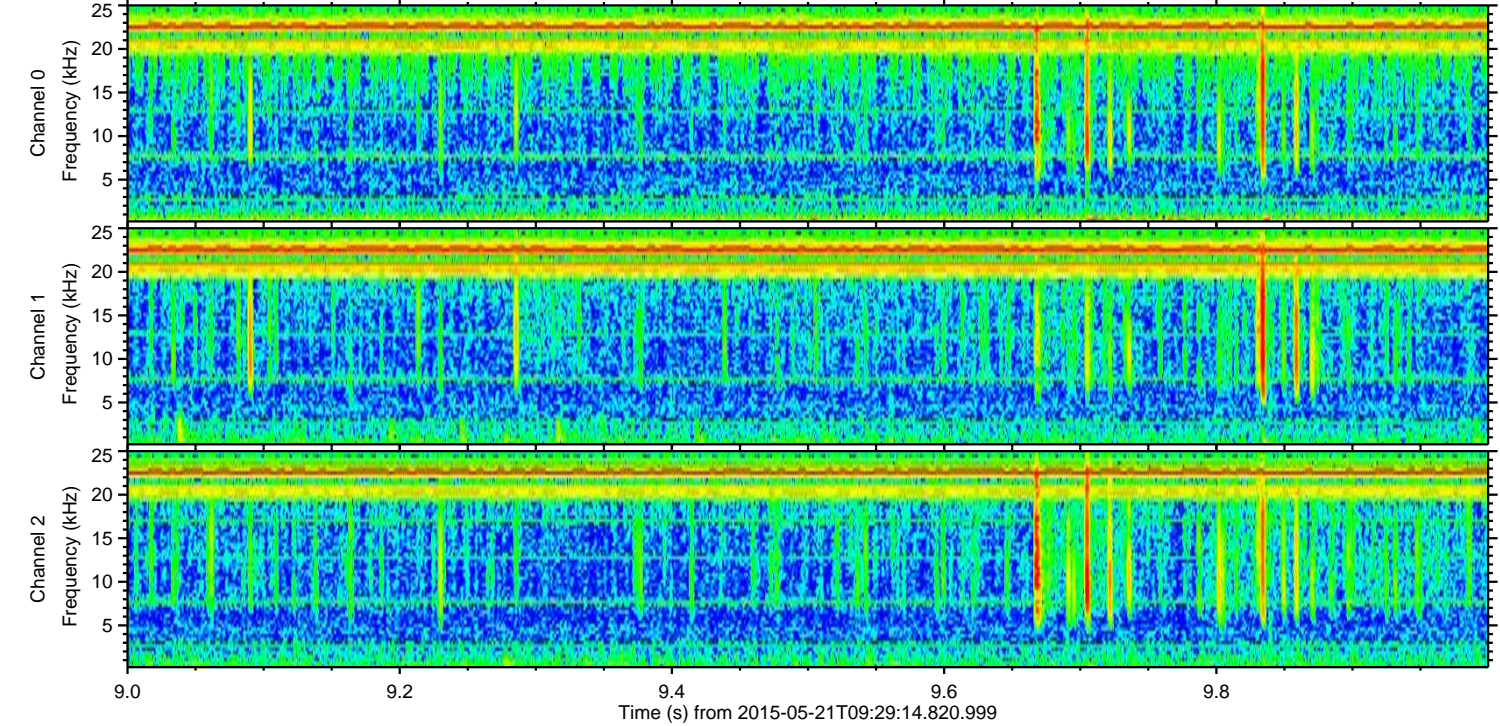
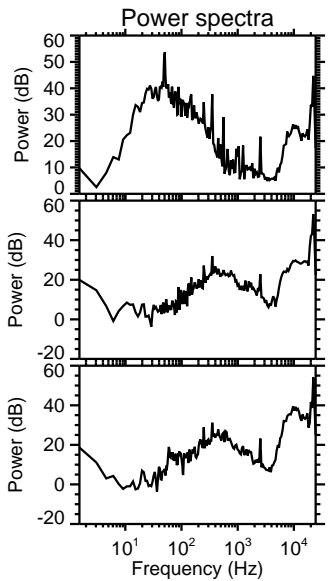
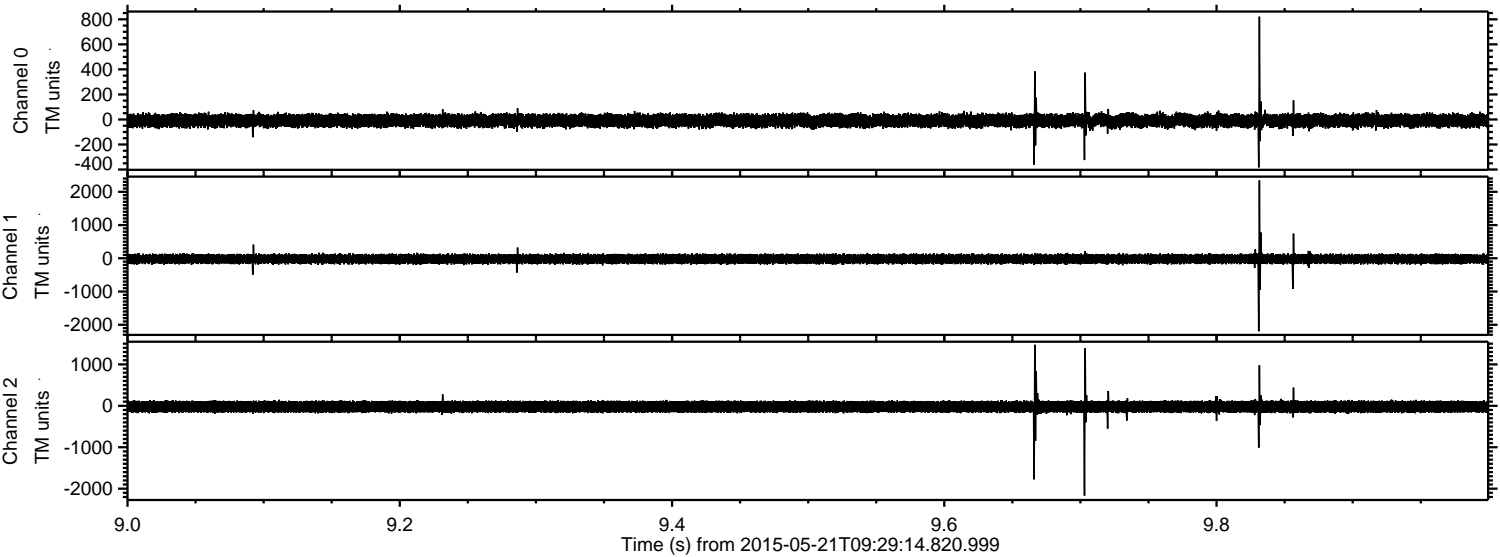

Channel 0
mn: -383
mx: 821
 μ : -9.3
 σ : 29.4

Channel 1
mn: -2194
mx: 2339
 μ : -20.2
 σ : 76.9

Channel 2
mn: -2165
mx: 1474
 μ : -21.9
 σ : 83.1

Processed Thu May 21 11:38:06 2015 by ELM ver.2012-10-06 from 001__elm20150521_092913__dat00.bin

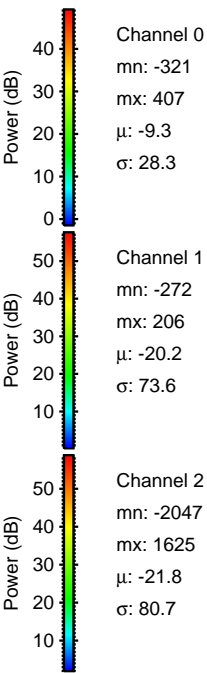
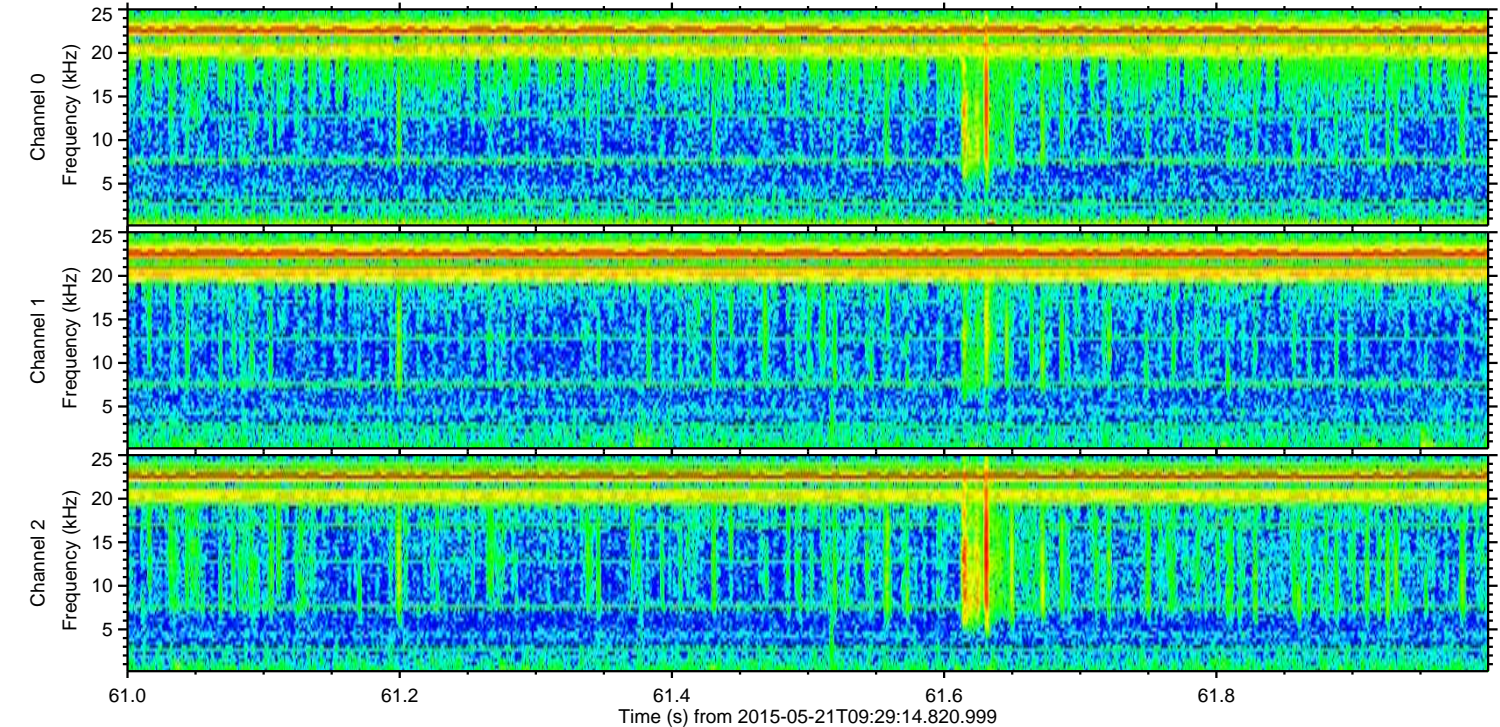
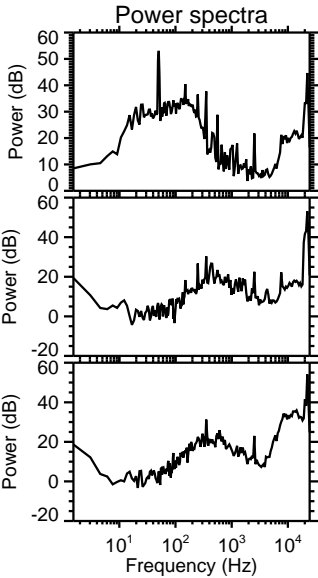
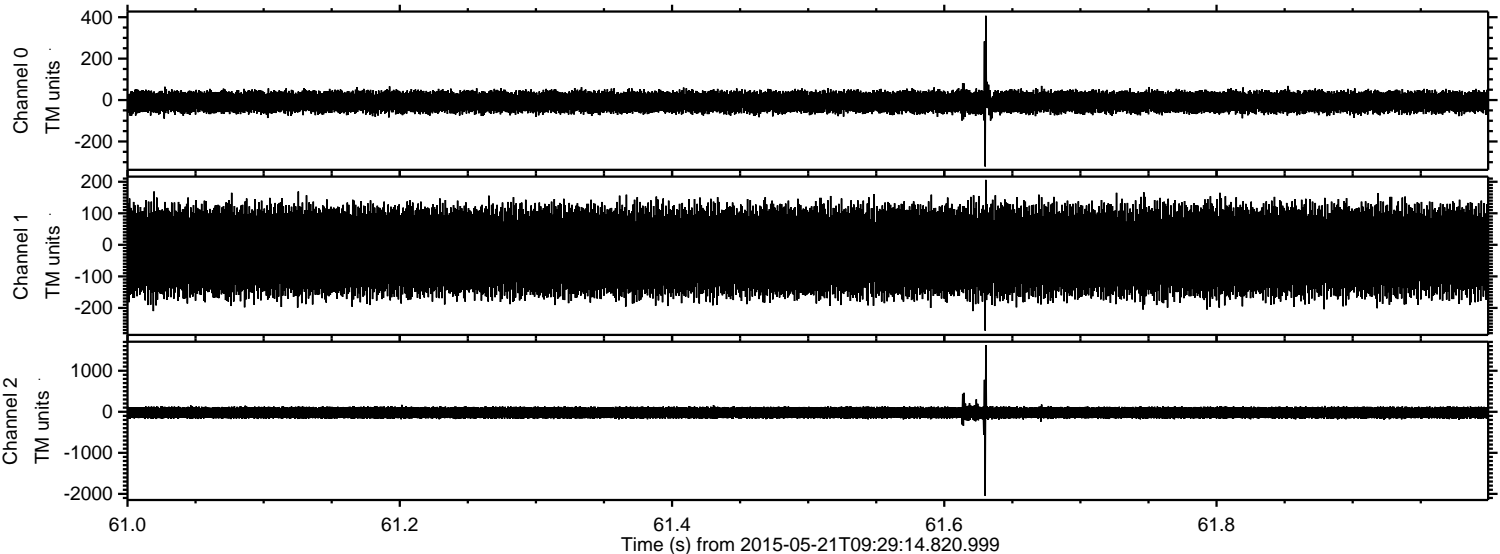

Processed Thu May 21 11:38:07 2015 by ELM ver.2012-10-06 from 001__elm20150521_092913__dat00.bin

