

ELMAVAN 3D WAVEFORMS (Measured data sampled at 50 kHz) 49735 packets of 144 samples from 2015-05-21T07:49:11.456.000.

Processed Thu May 21 09:59:24 2015 by ELM ver.2012-10-06 from 001__elm20150521_074910__dat00.bin

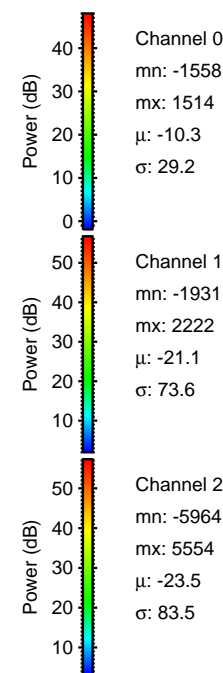

Processed Thu May 21 09:59:35 2015 by ELM ver.2012-10-06 from 001__elm20150521_074910__dat00.bin

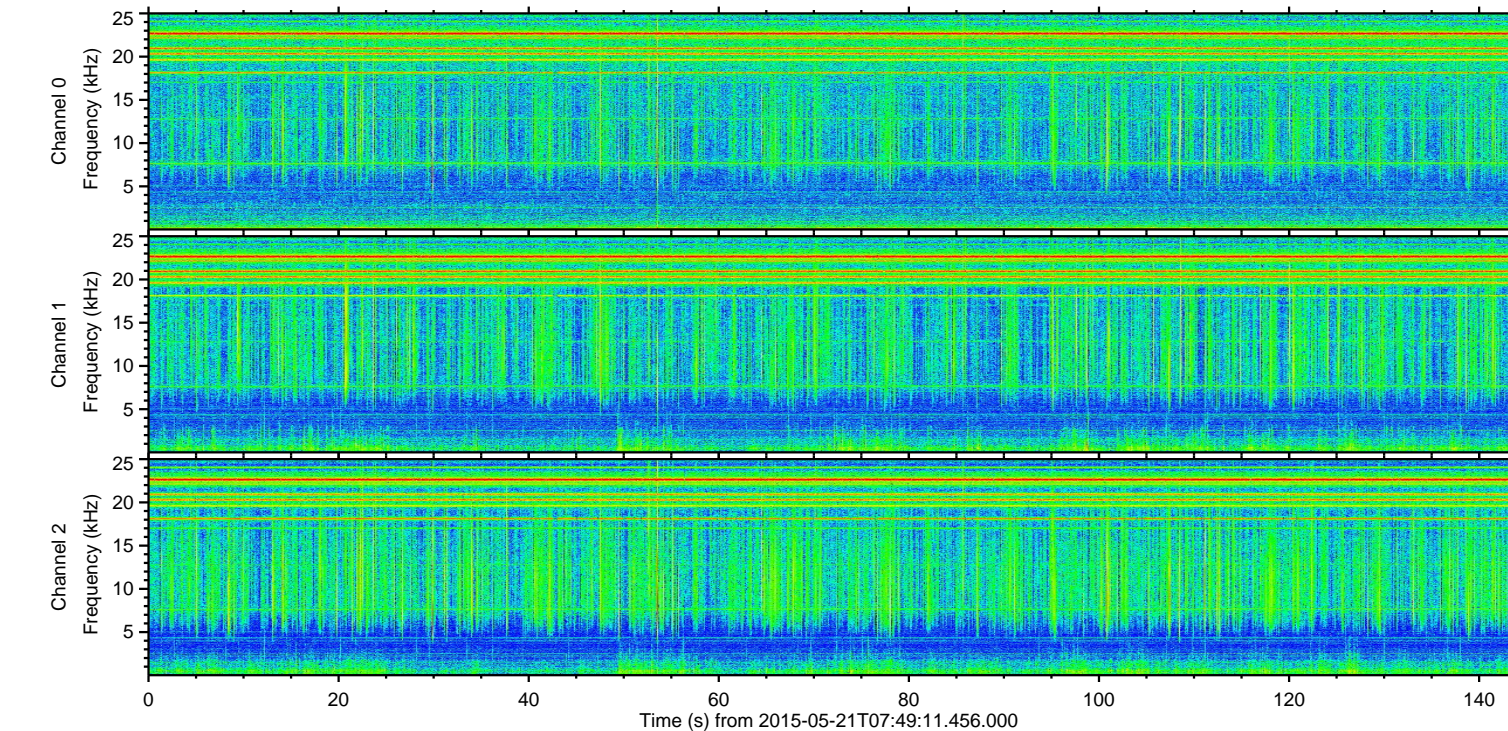
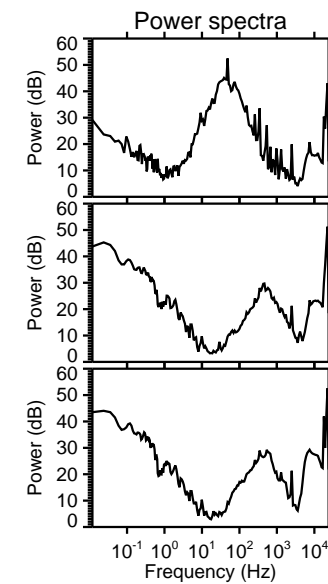
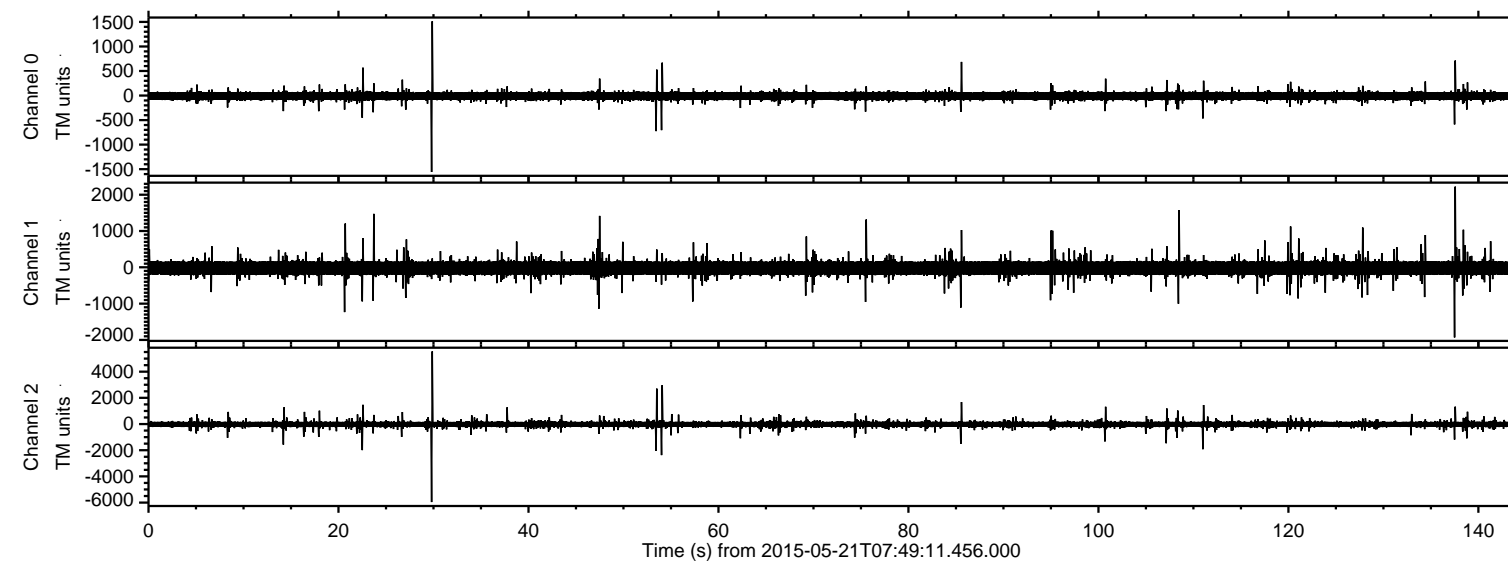
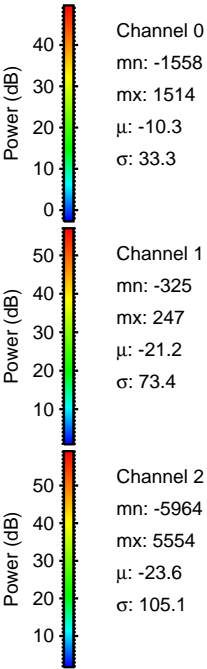
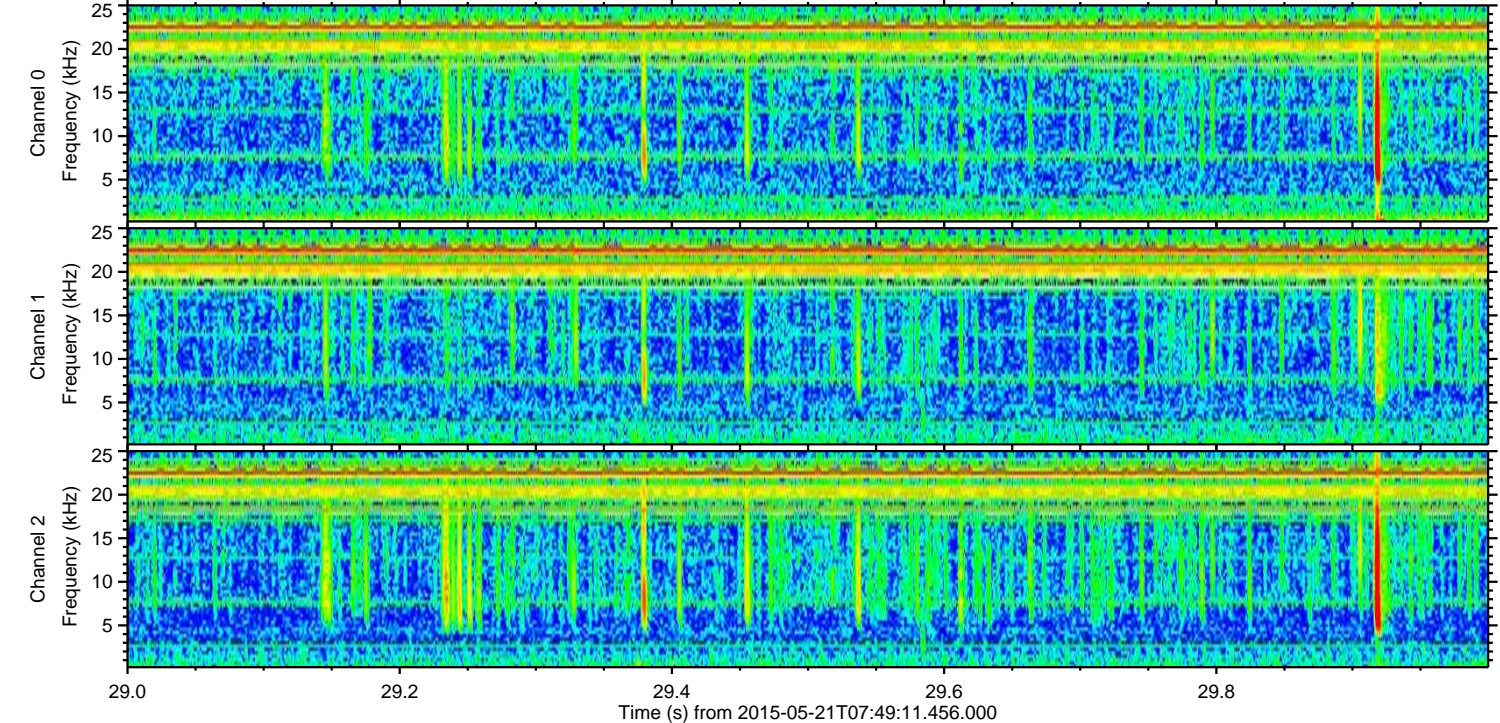
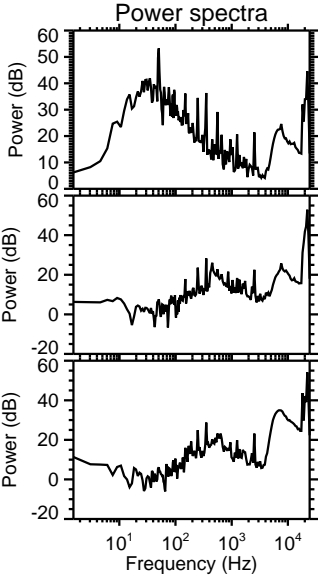
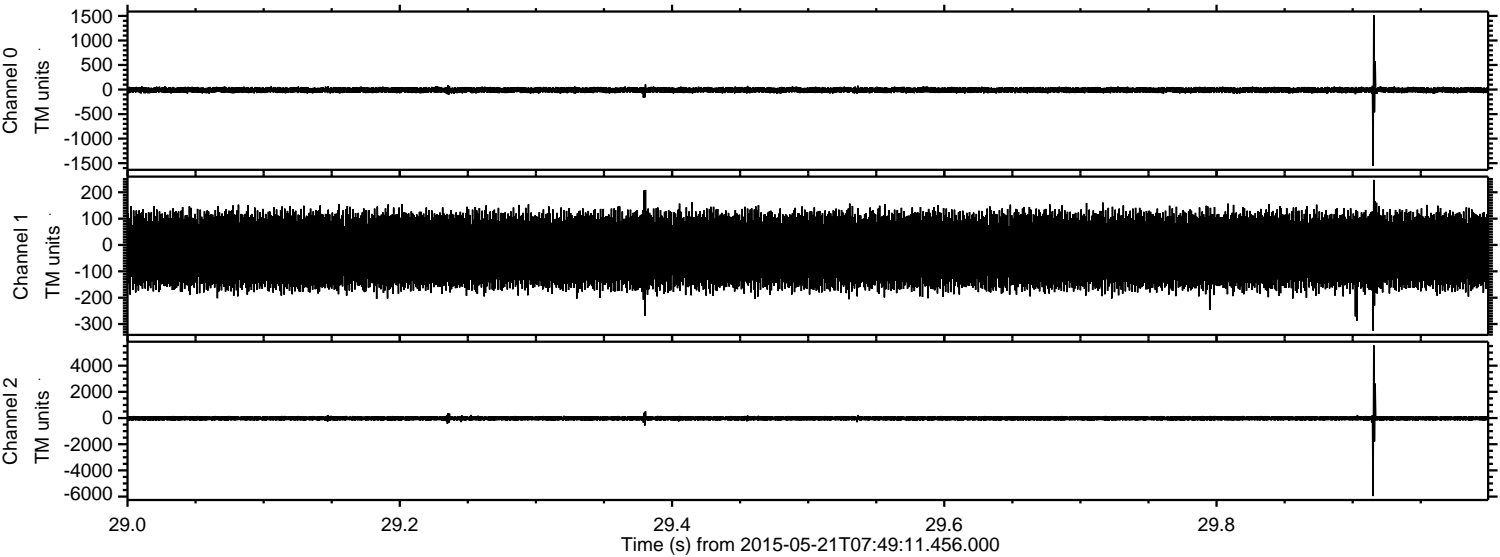

Processed Thu May 21 09:59:36 2015 by ELM ver.2012-10-06 from 001__elm20150521_074910__dat00.bin

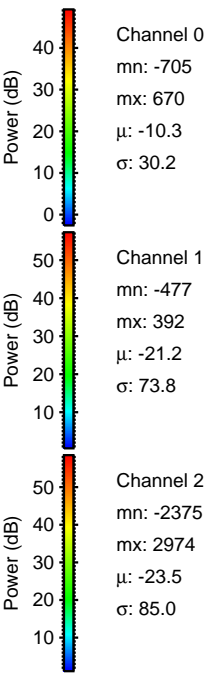
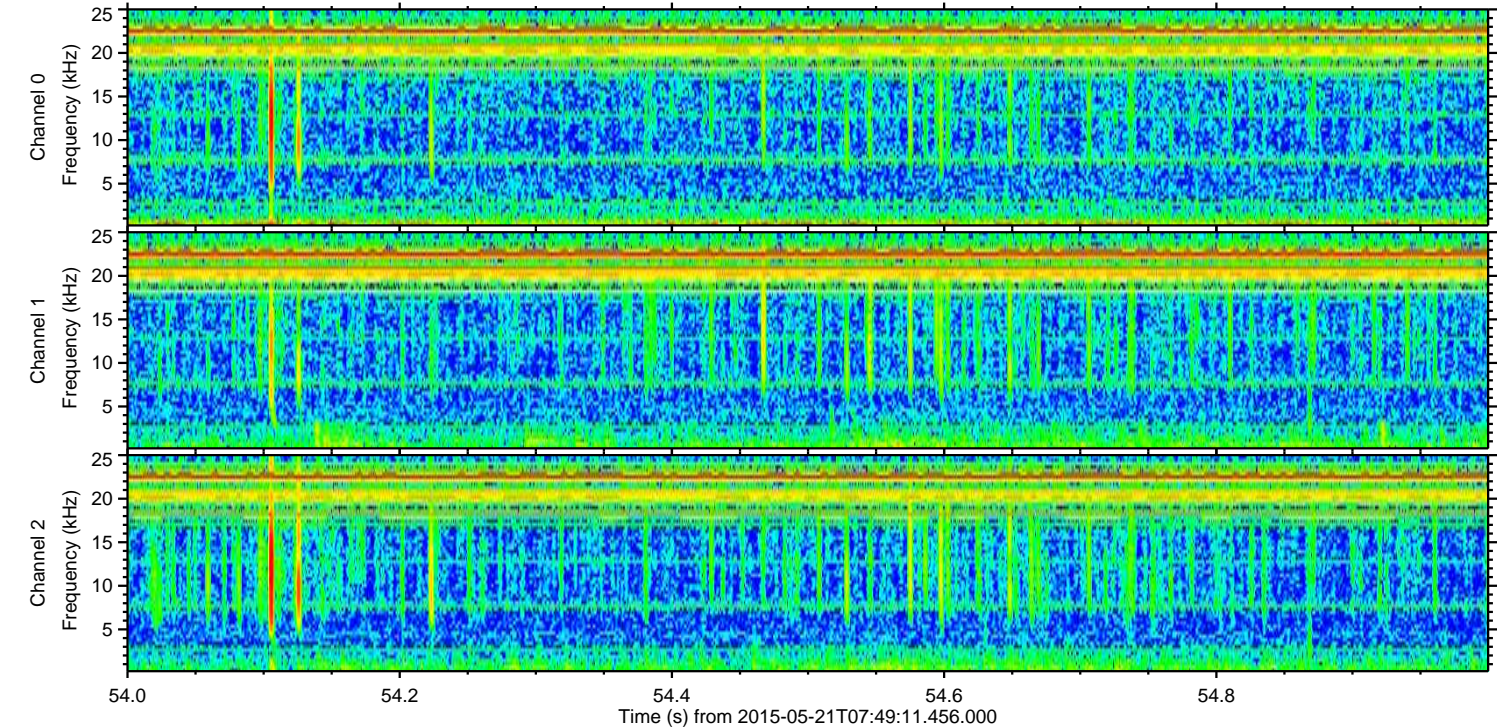
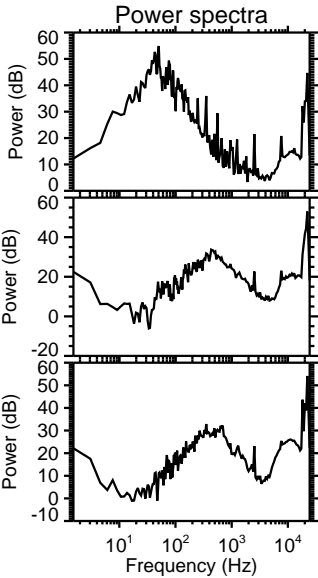
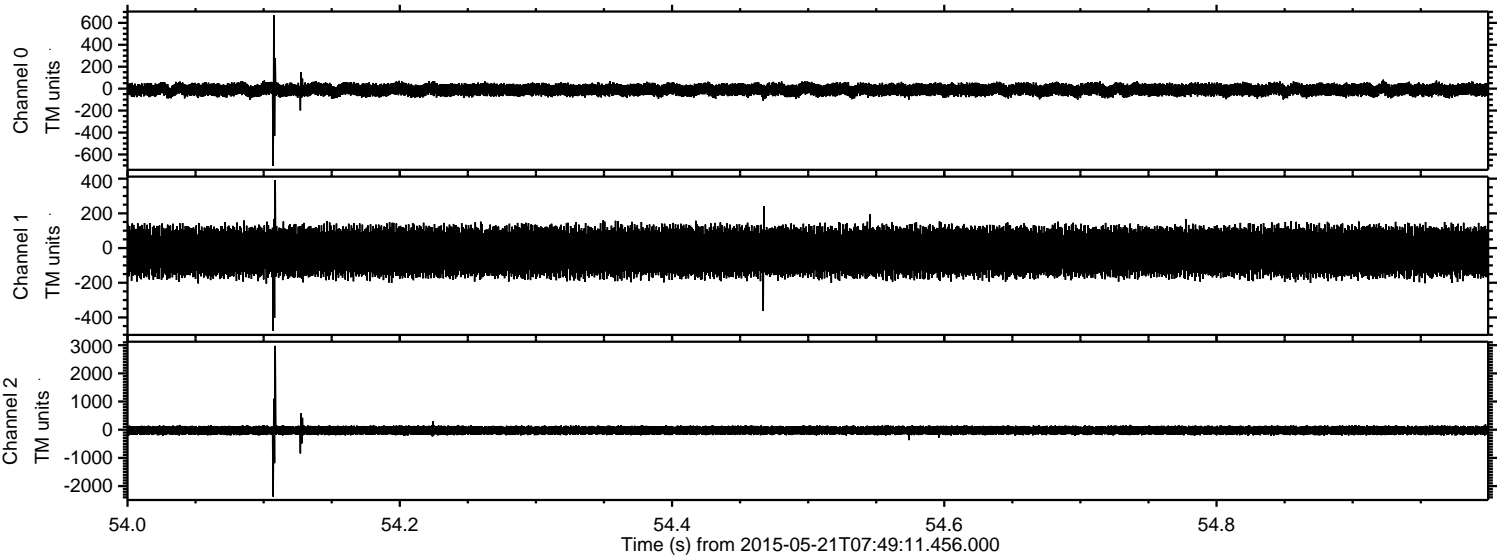

Processed Thu May 21 09:59:37 2015 by ELM ver.2012-10-06 from 001__elm20150521_074910__dat00.bin

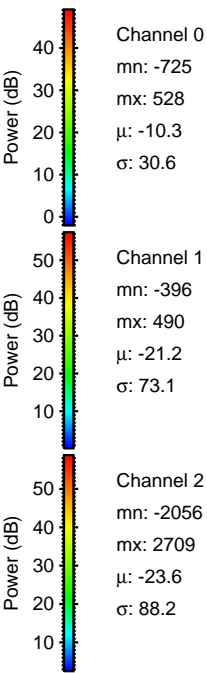
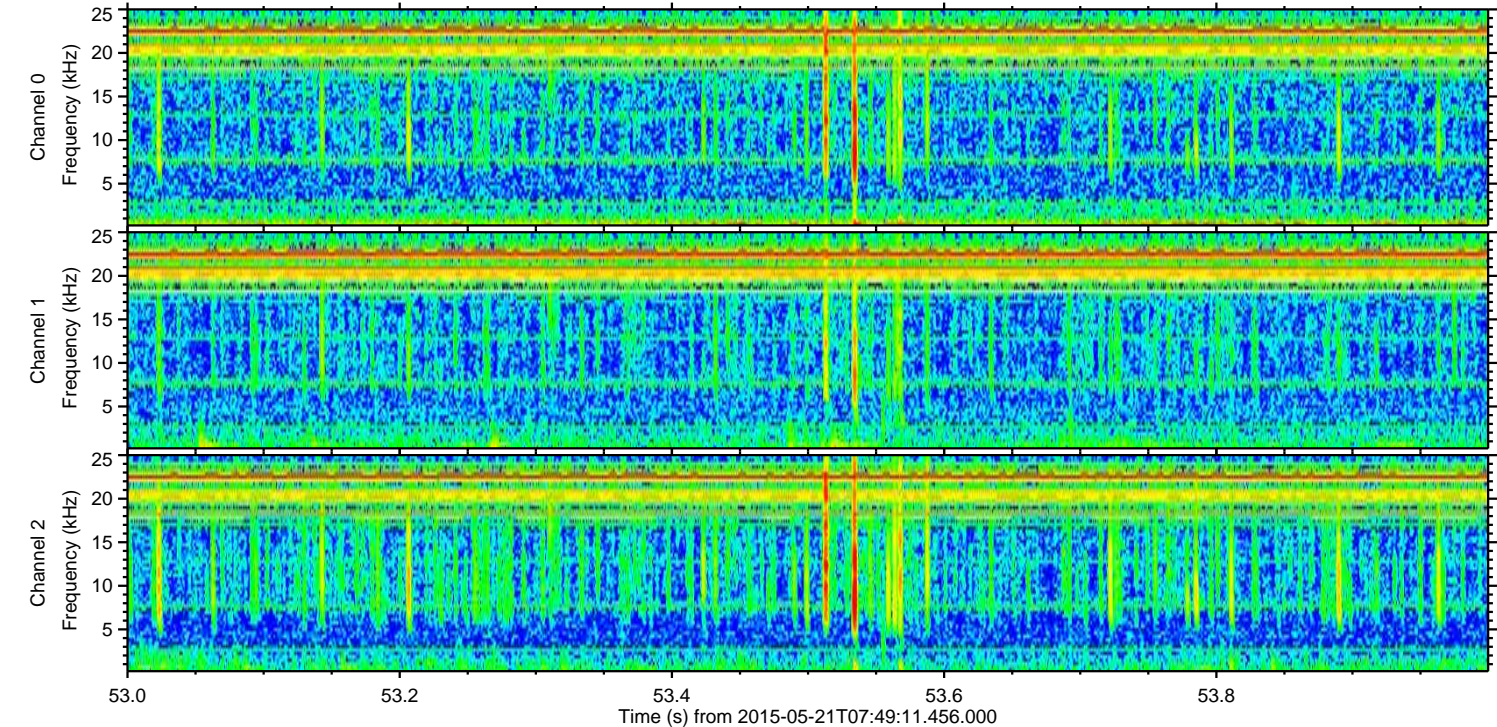
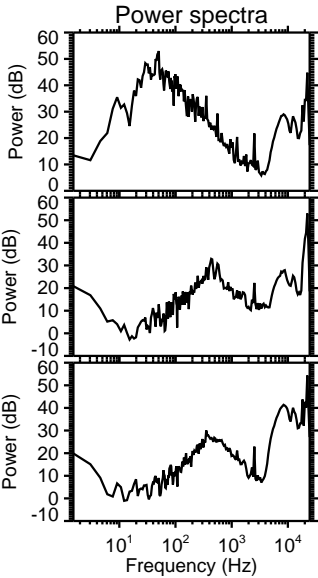
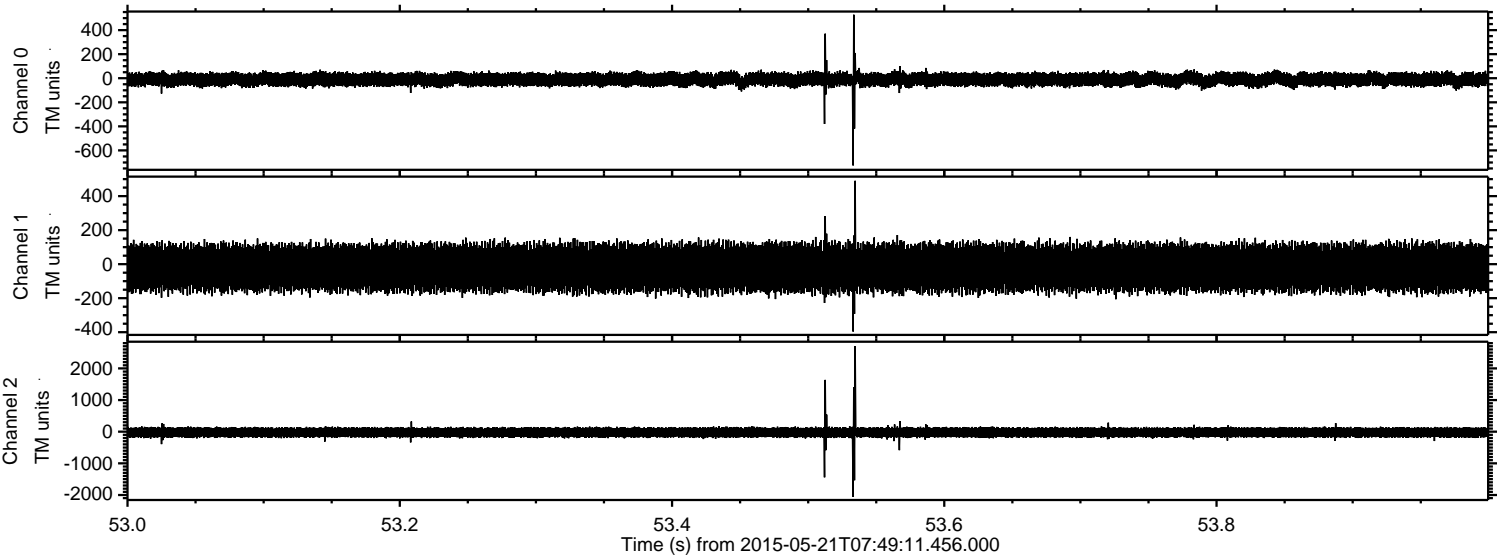

ELMAVAN 3D WAVEFORMS (Measured data sampled at 50 kHz) 49735 packets of 144 samples from 2015-05-21T07:49:11.456.000. Part 138/144

Processed Thu May 21 09:59:38 2015 by ELM ver.2012-10-06 from 001__elm20150521_074910__dat00.bin

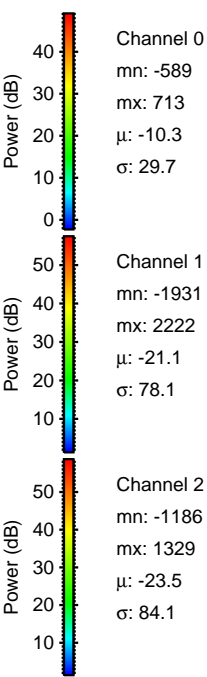
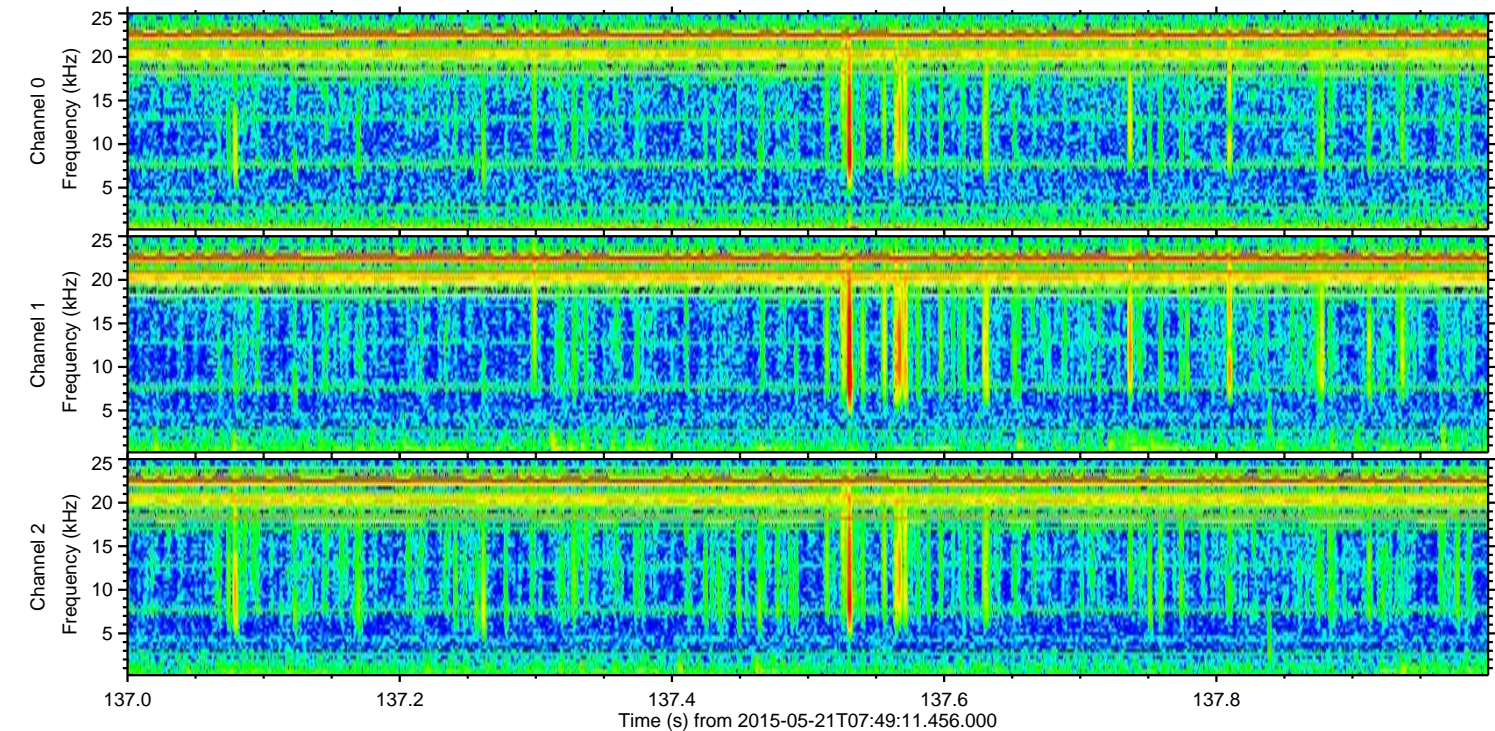
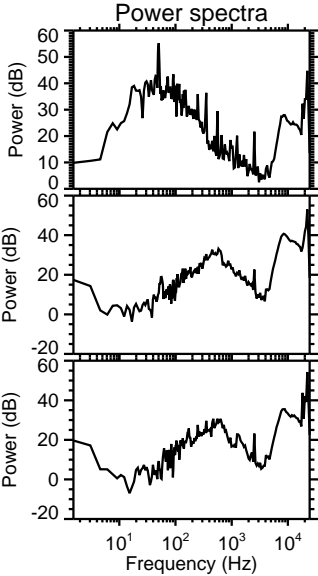
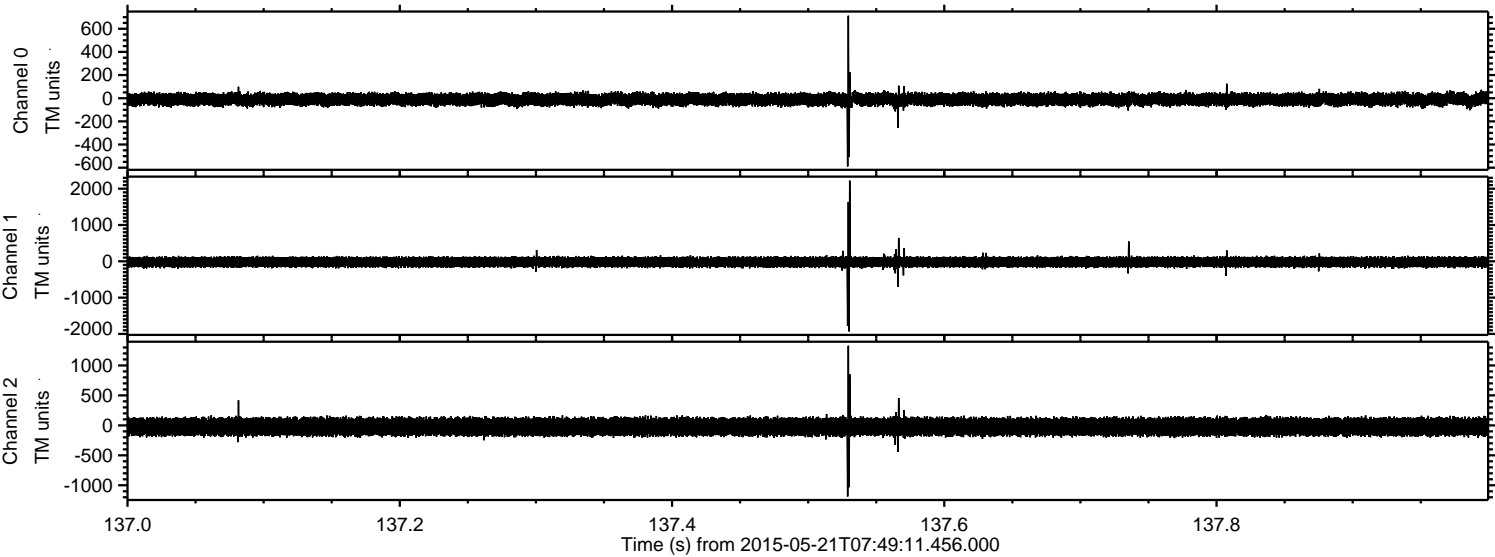

Processed Thu May 21 09:59:39 2015 by ELM ver.2012-10-06 from 001_elm20150521_074910__dat00.bin

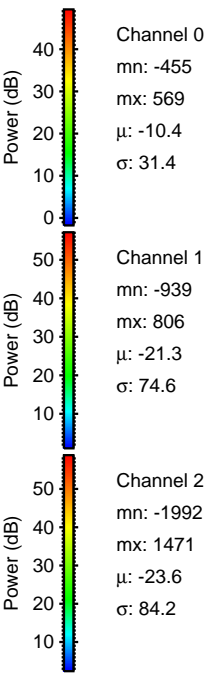
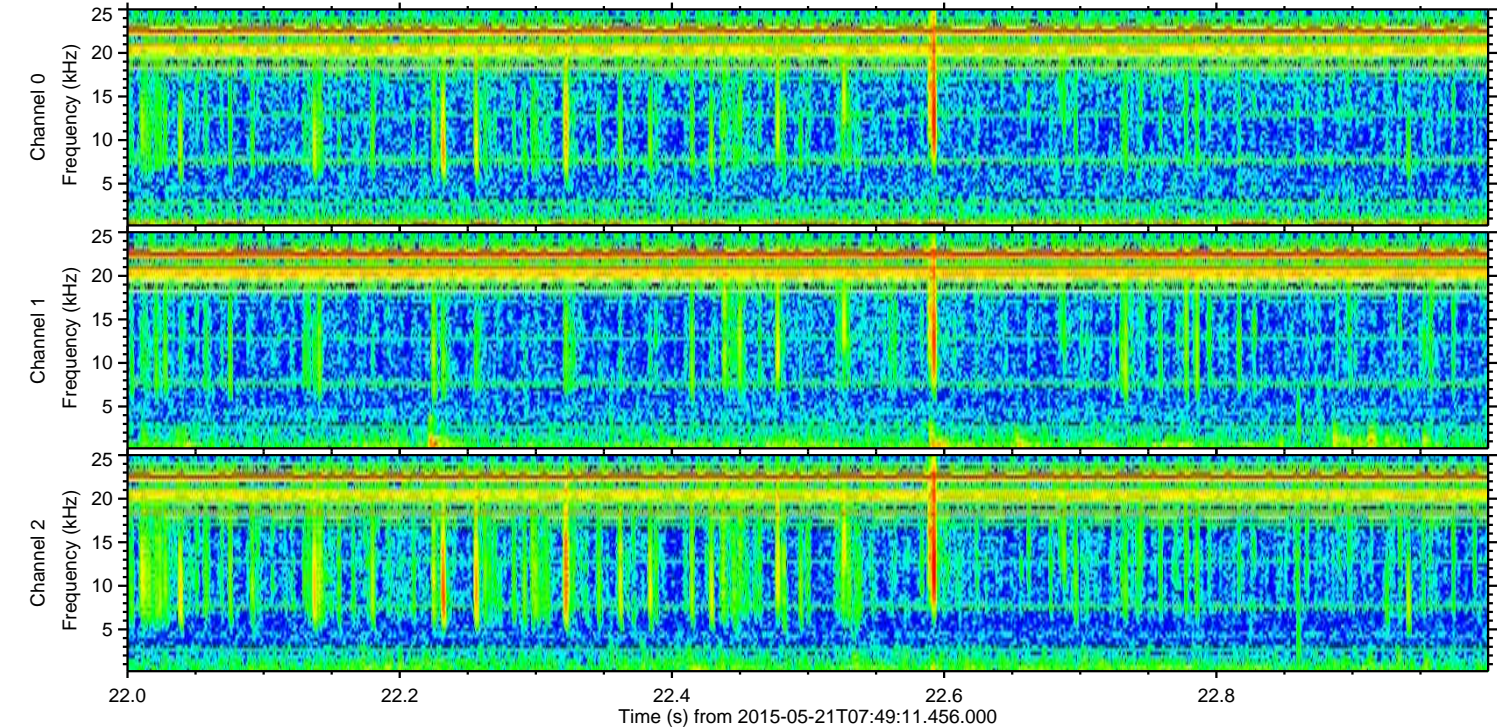
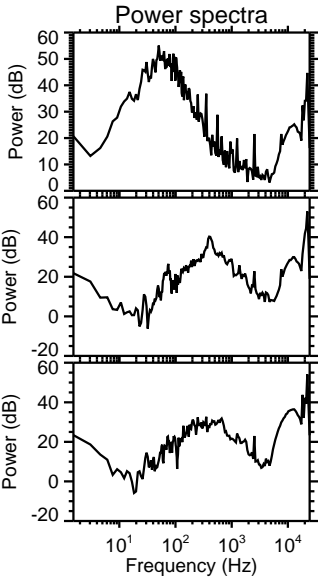
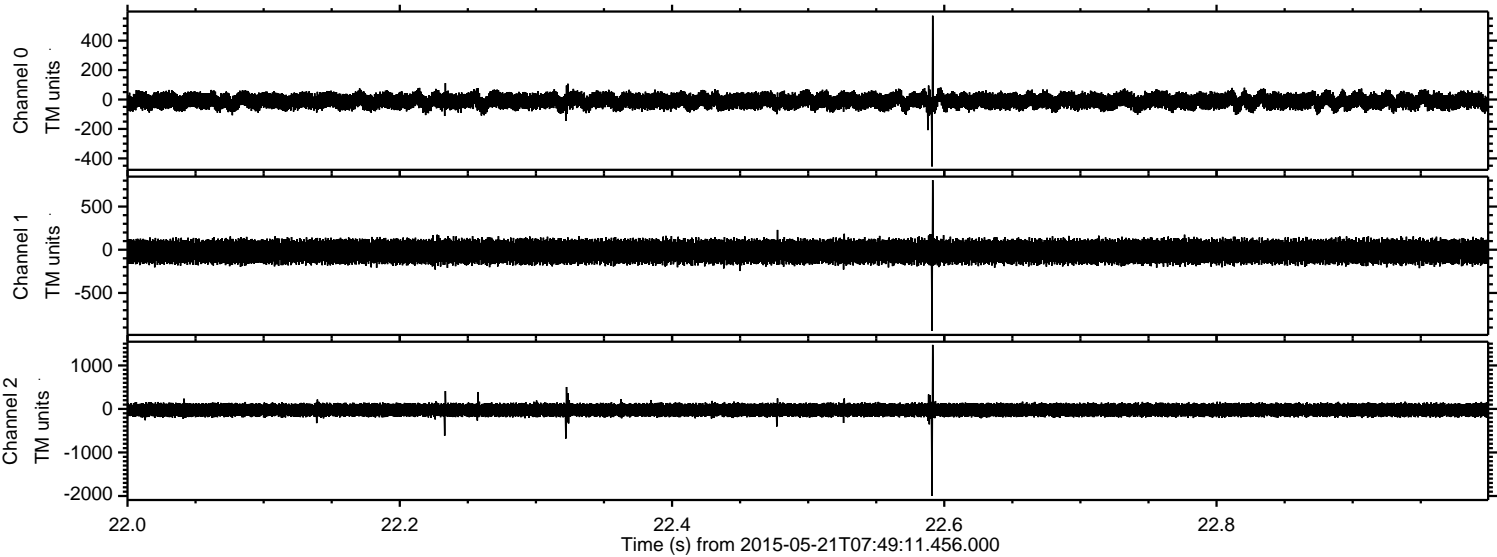

ELMAVAN 3D WAVEFORMS (Measured data sampled at 50 kHz) 49735 packets of 144 samples from 2015-05-21T07:49:11.456.000. Part 112/144

Processed Thu May 21 09:59:40 2015 by ELM ver.2012-10-06 from 001__elm20150521_074910__dat00.bin

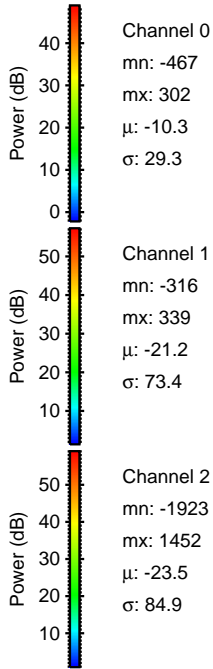
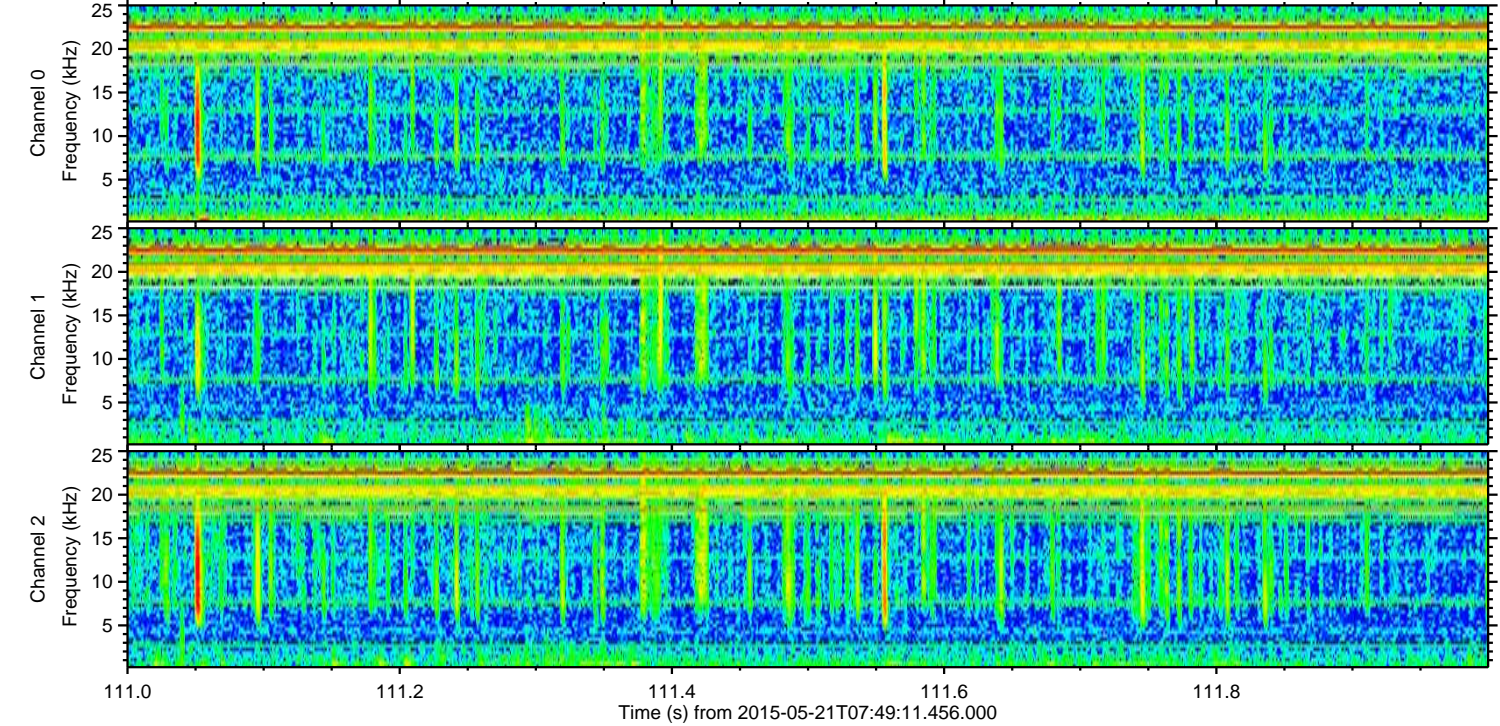
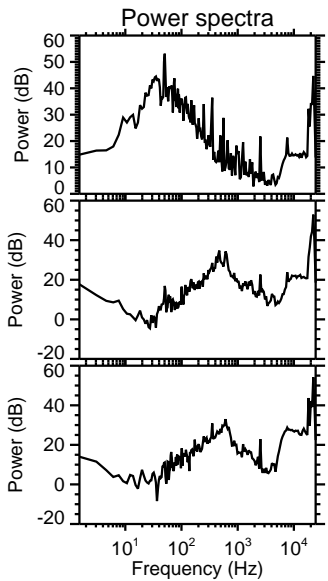
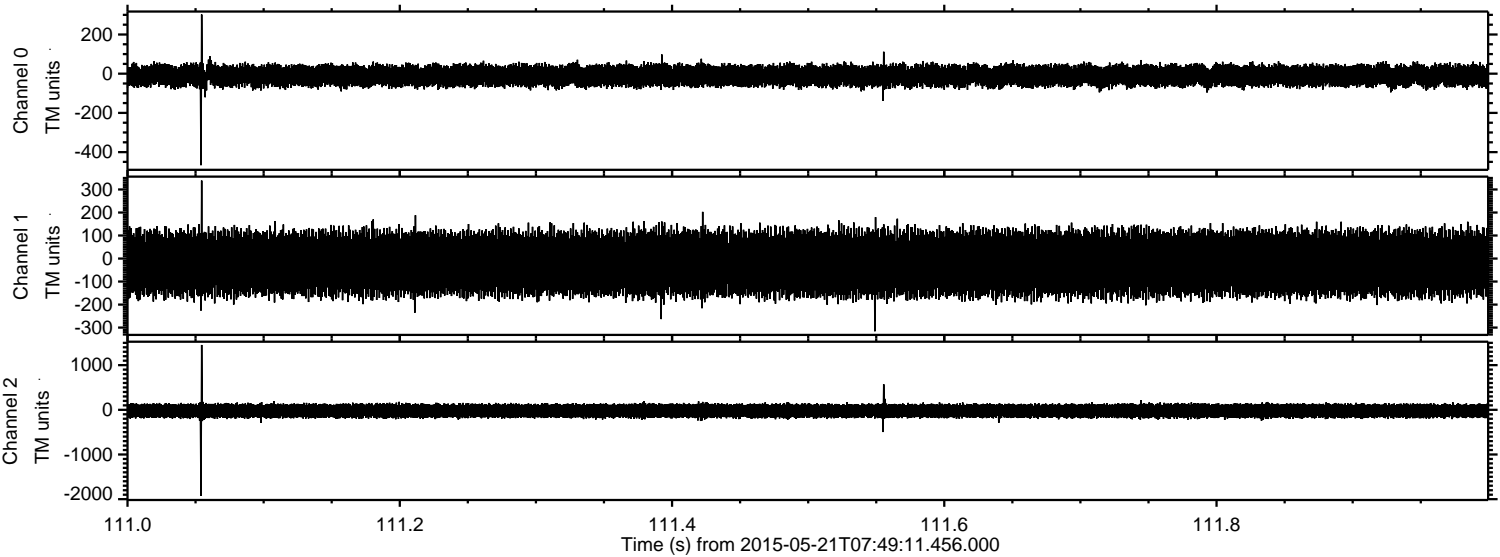

Processed Thu May 21 09:59:40 2015 by ELM ver.2012-10-06 from 001__elm20150521_074910__dat00.bin

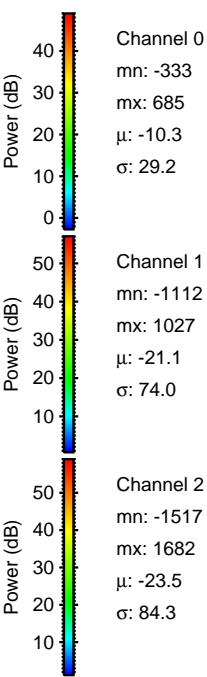
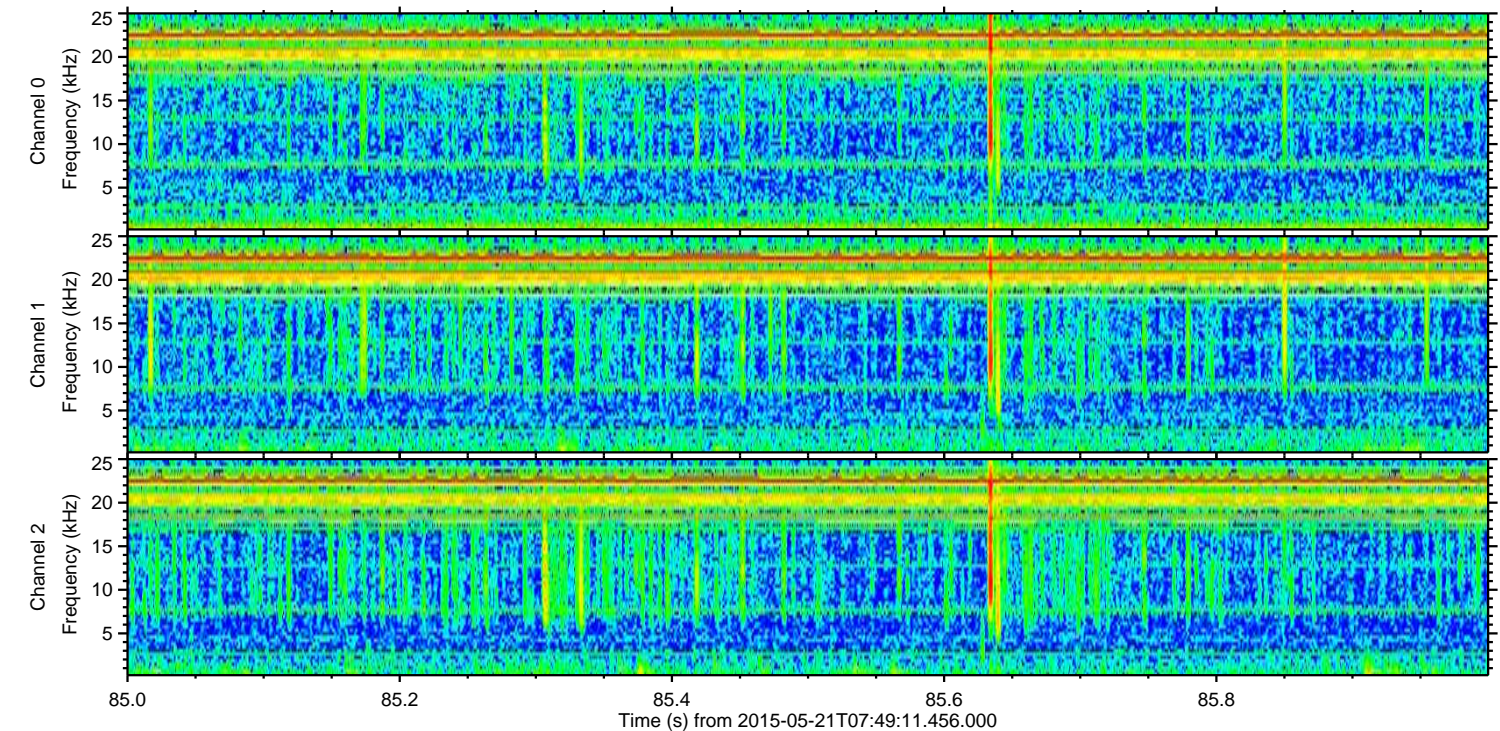
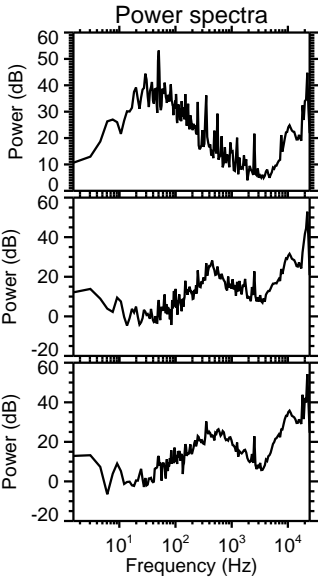
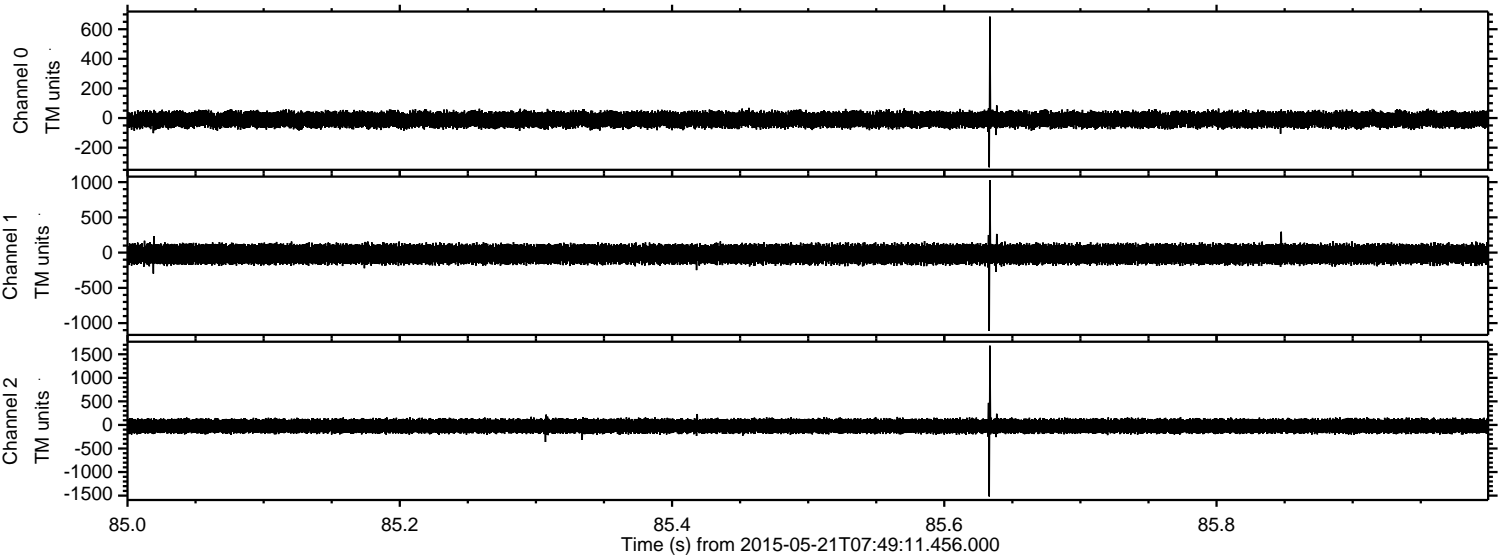

ELMAVAN 3D WAVEFORMS (Measured data sampled at 50 kHz) 49735 packets of 144 samples from 2015-05-21T07:49:11.456.000. Part 109/144

Processed Thu May 21 09:59:41 2015 by ELM ver.2012-10-06 from 001__elm20150521_074910__dat00.bin

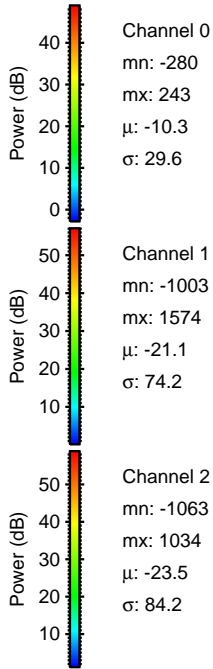
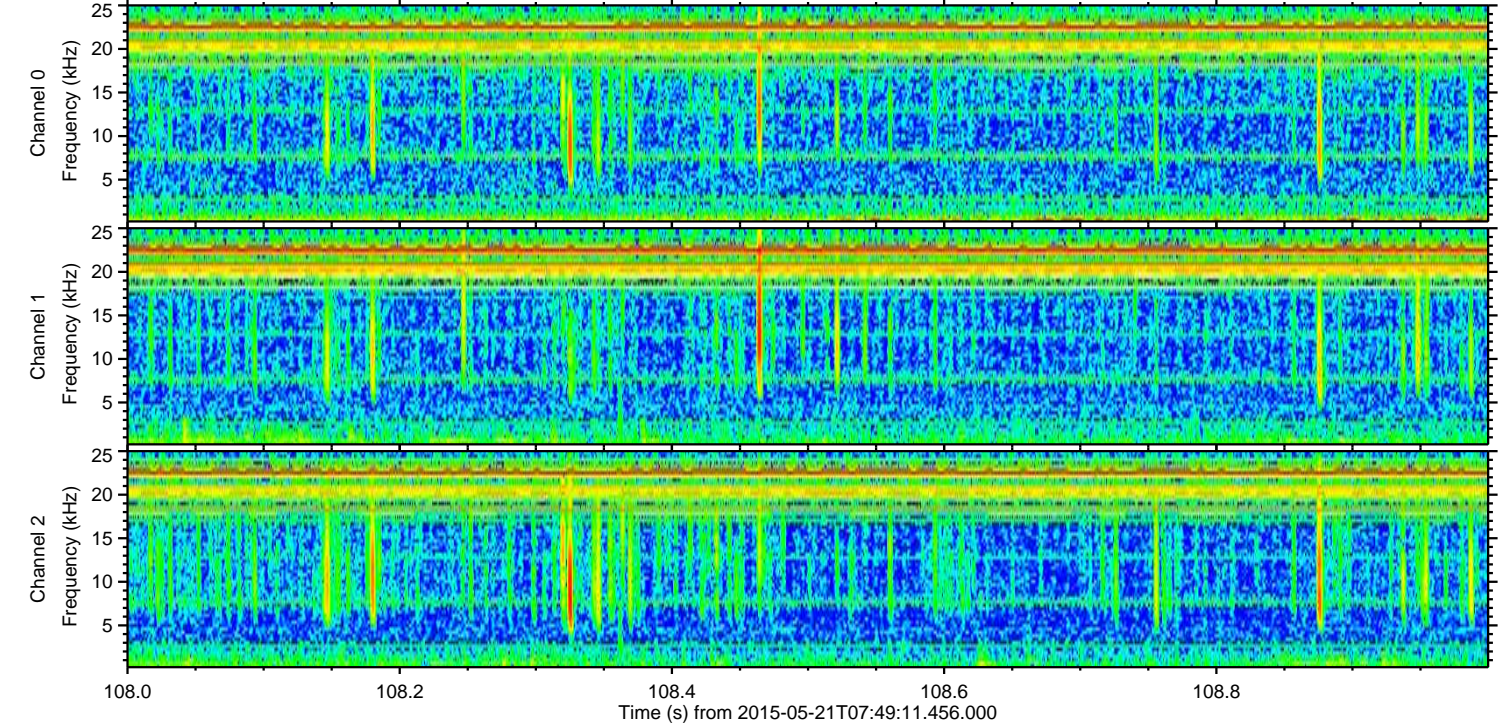
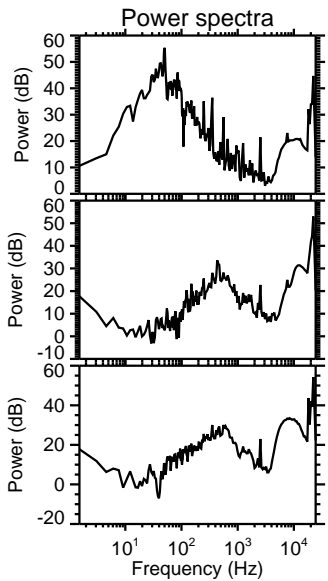
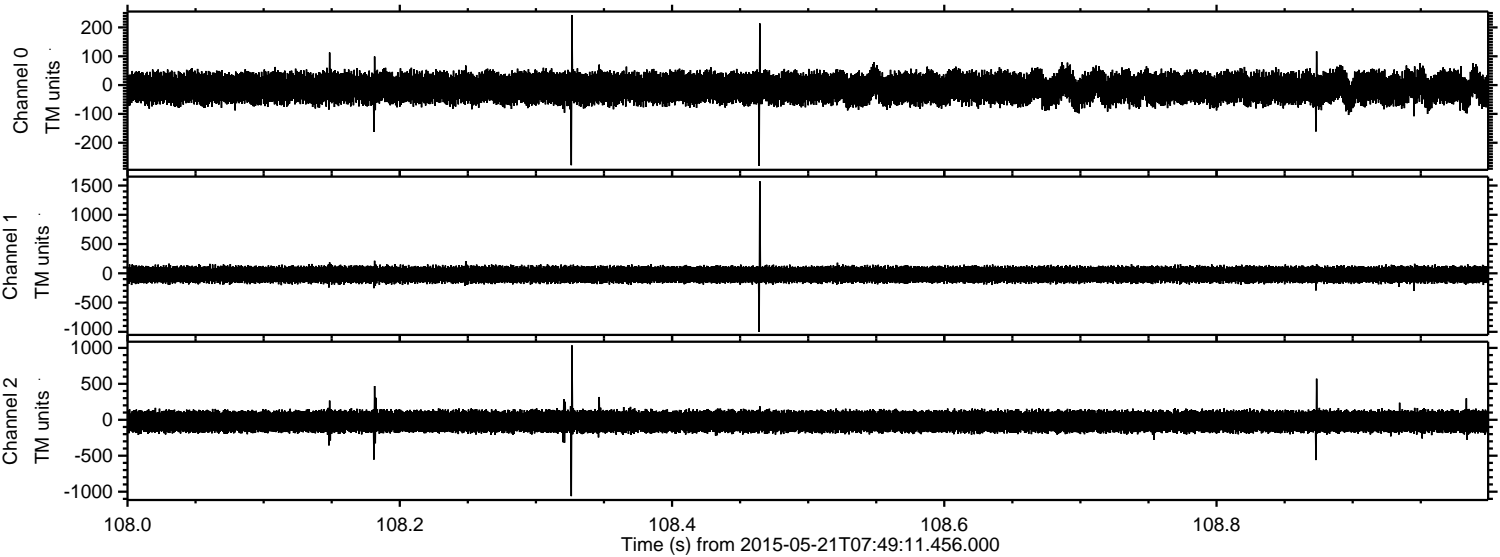

Channel 0
mn: -280
mx: 243
 μ : -10.3
 σ : 29.6

Channel 1
mn: -1003
mx: 1574
 μ : -21.1
 σ : 74.2

Channel 2
mn: -1063
mx: 1034
 μ : -23.5
 σ : 84.2

Processed Thu May 21 09:59:42 2015 by ELM ver.2012-10-06 from 001__elm20150521_074910__dat00.bin

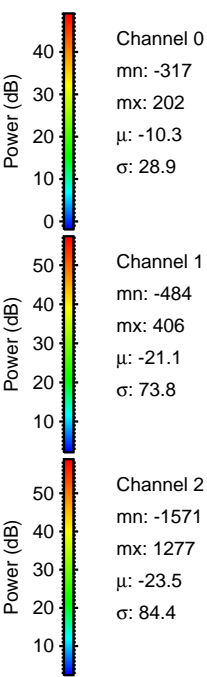
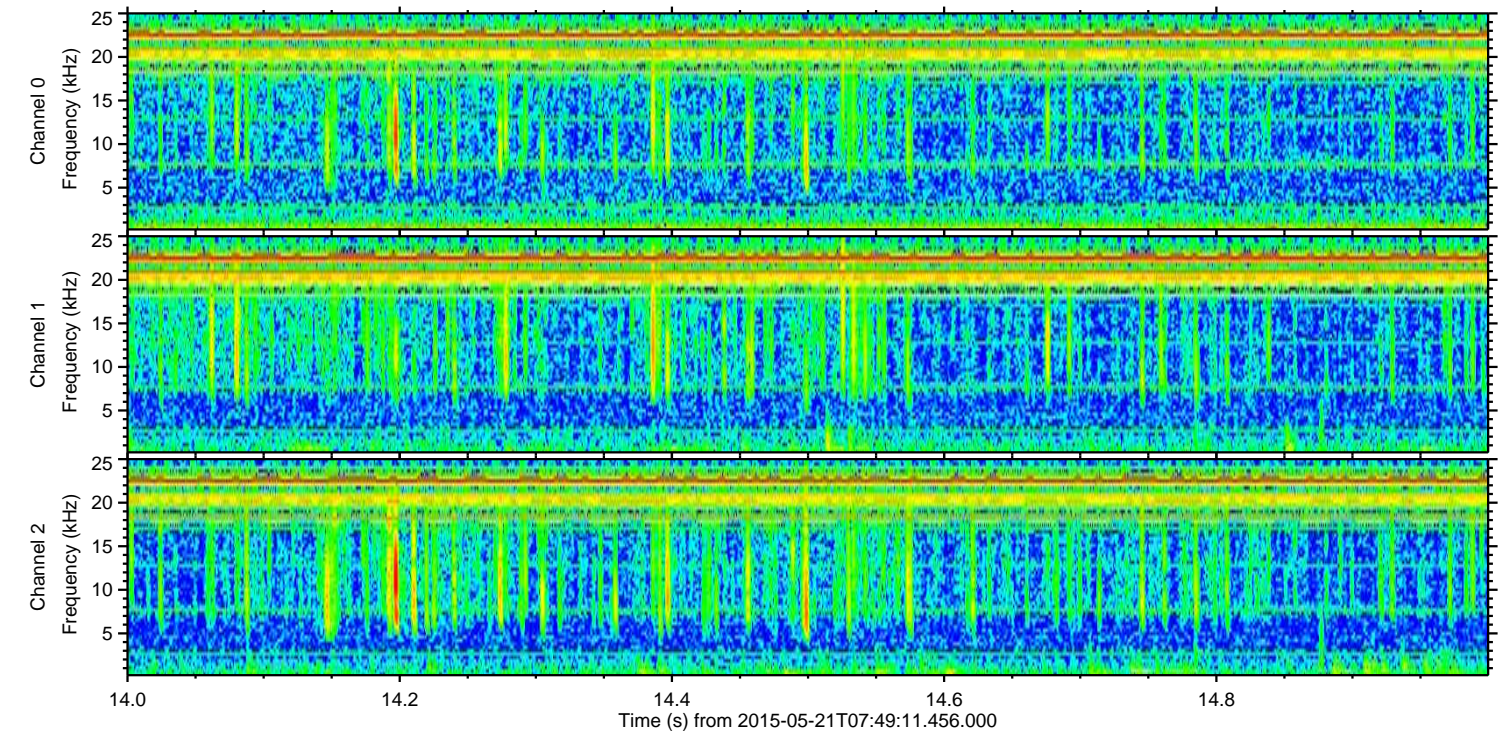
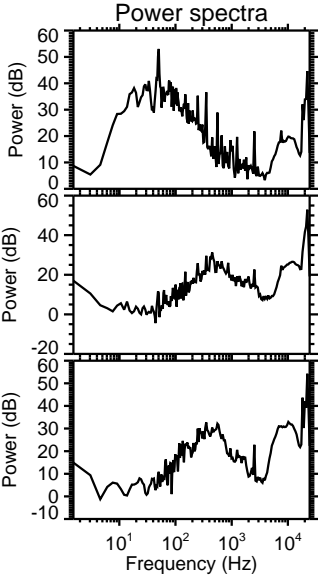
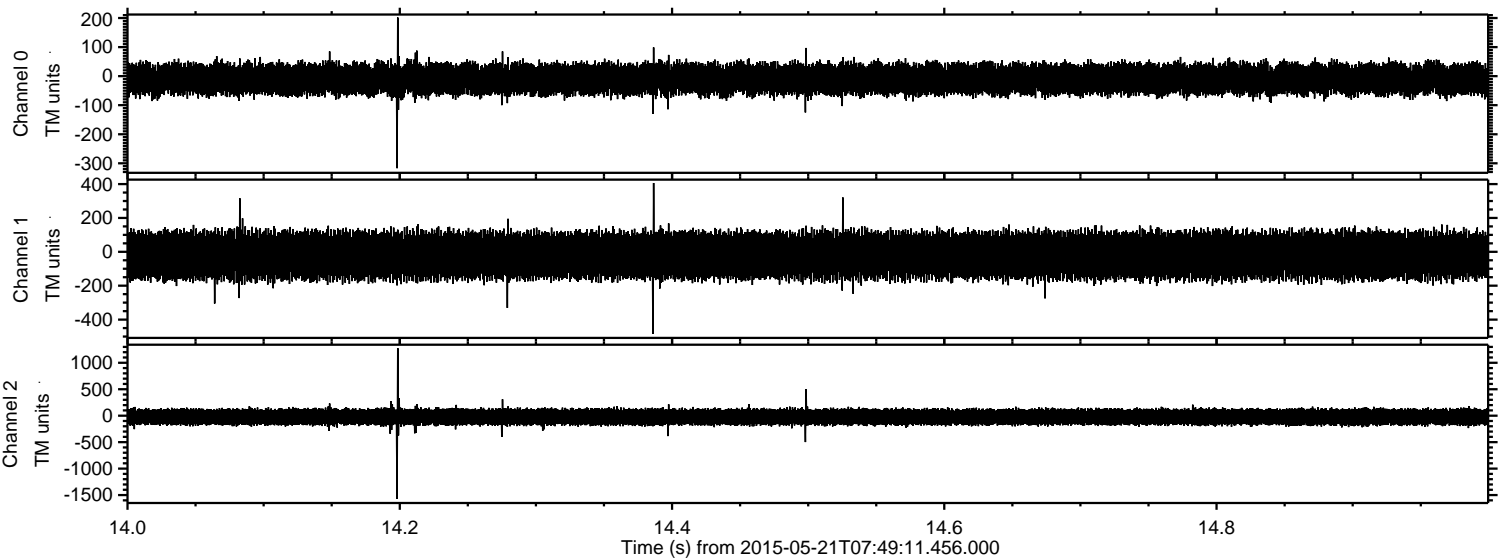

Channel 0
mn: -317
mx: 202
 μ : -10.3
 σ : 28.9

Channel 1
mn: -484
mx: 406
 μ : -21.1
 σ : 73.8

Channel 2
mn: -1571
mx: 1277
 μ : -23.5
 σ : 84.4

Processed Thu May 21 09:59:43 2015 by ELM ver.2012-10-06 from 001__elm20150521_074910__dat00.bin

