

ELMAVAN 3D WAVEFORMS (Measured data sampled at 50 kHz) 49653 packets of 144 samples from 2015-05-21T04:04:03.840.999.

Processed Thu May 21 06:11:43 2015 by ELM ver.2012-10-06 from 001__elm20150521_040402__dat00.bin

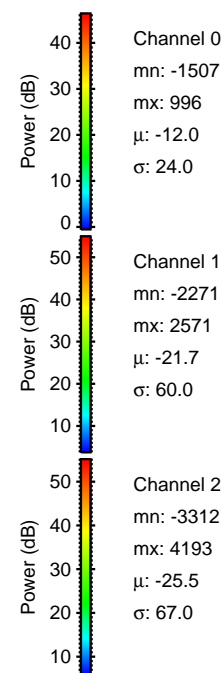

Processed Thu May 21 06:11:58 2015 by ELM ver.2012-10-06 from 001__elm20150521_040402__dat00.bin

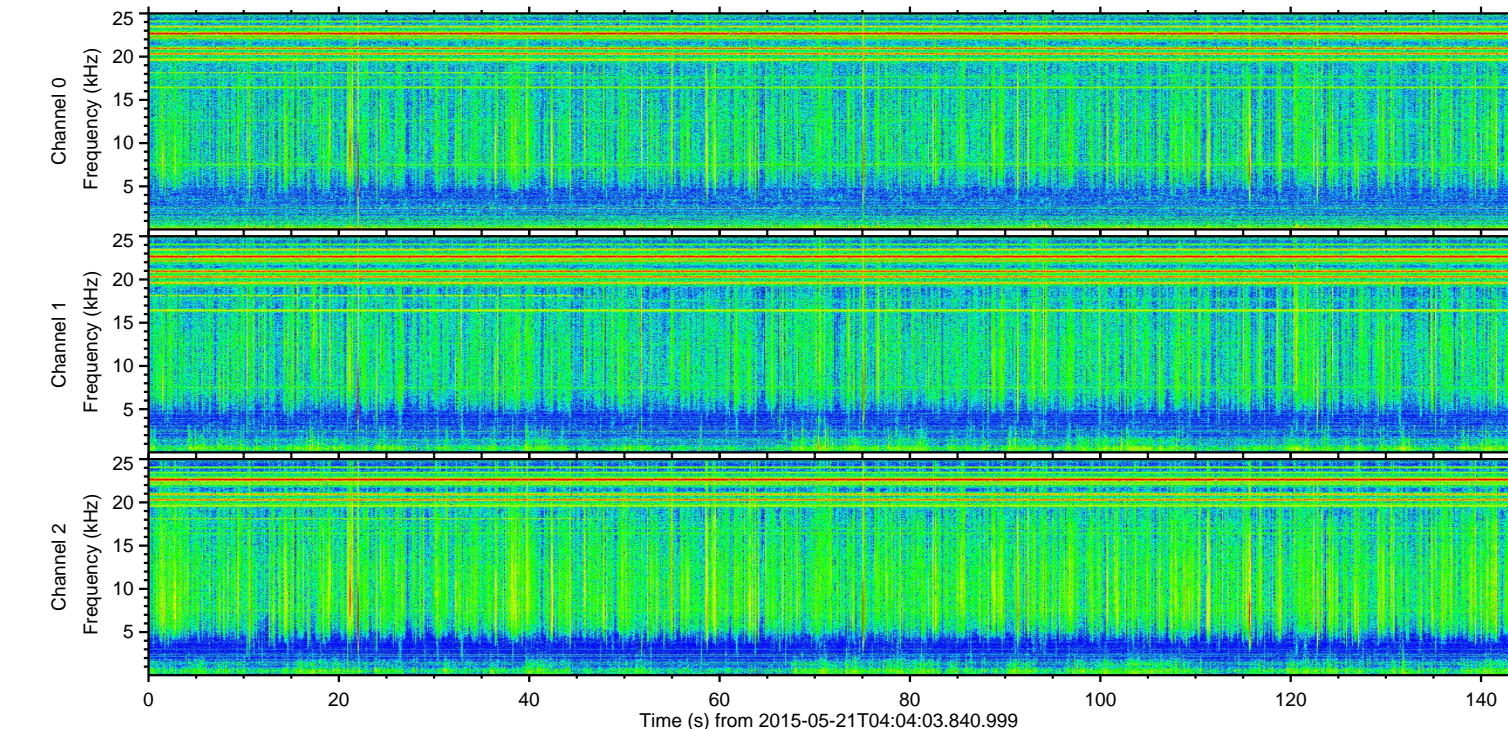
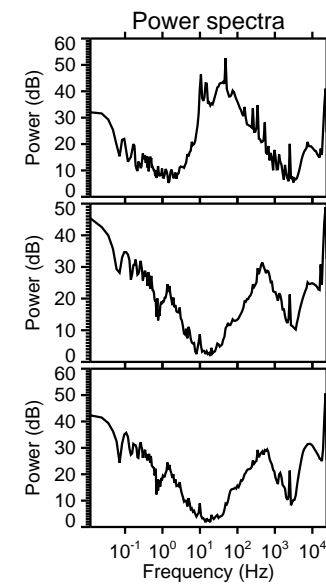
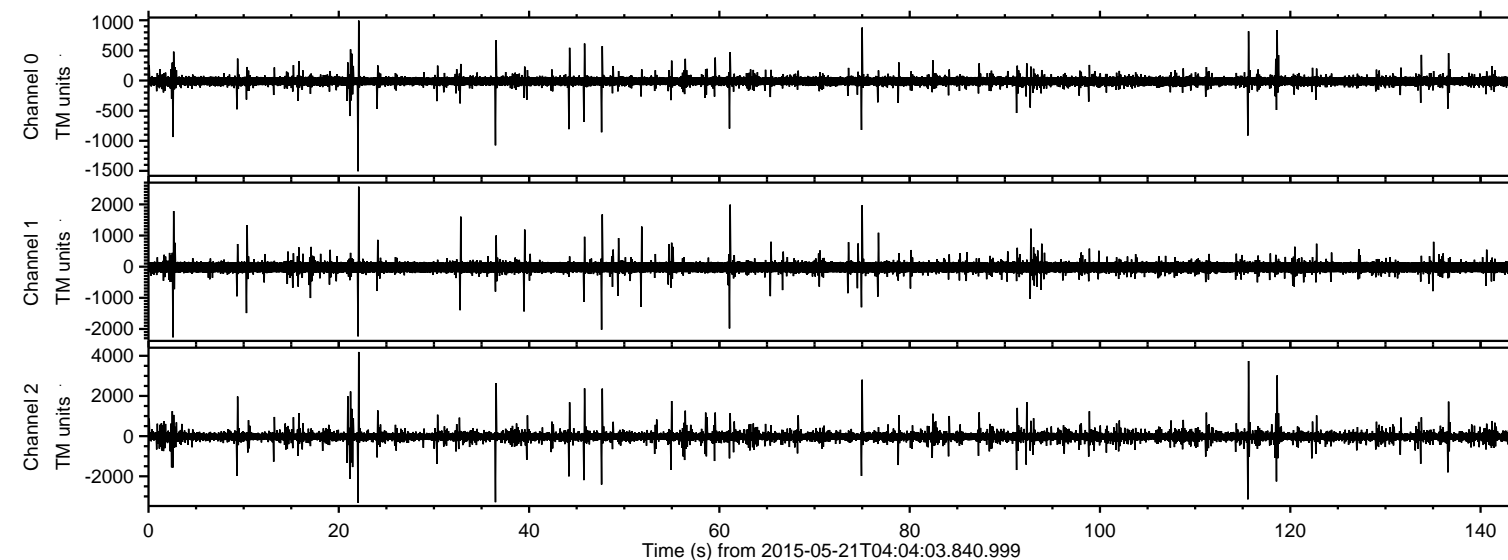
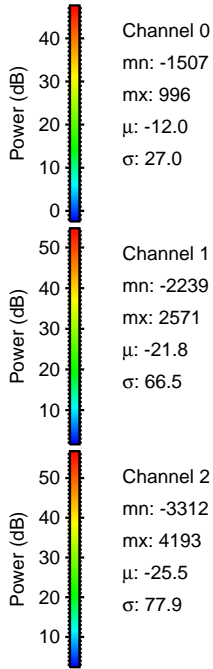
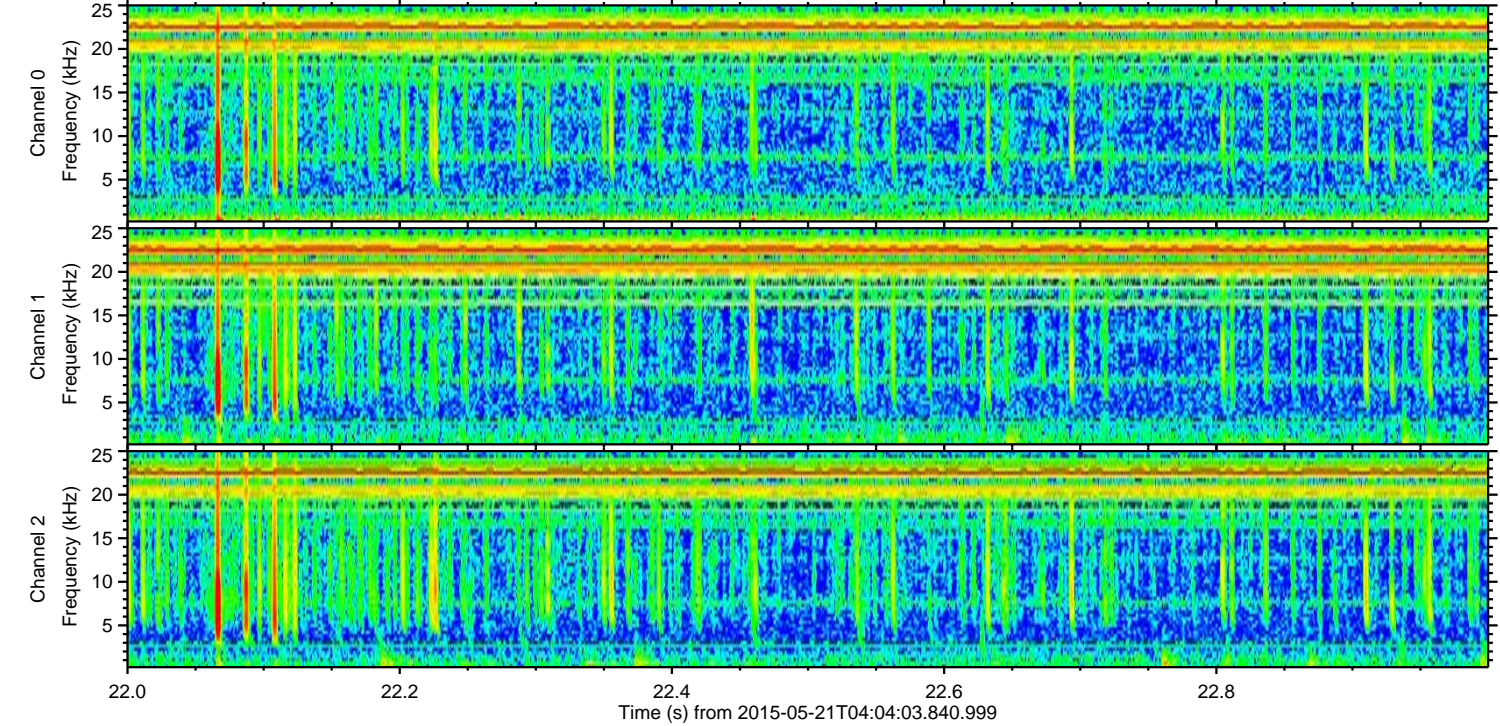
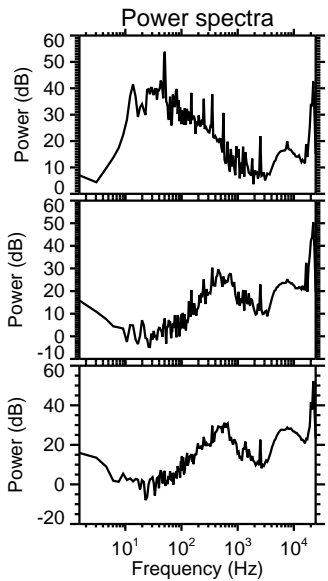
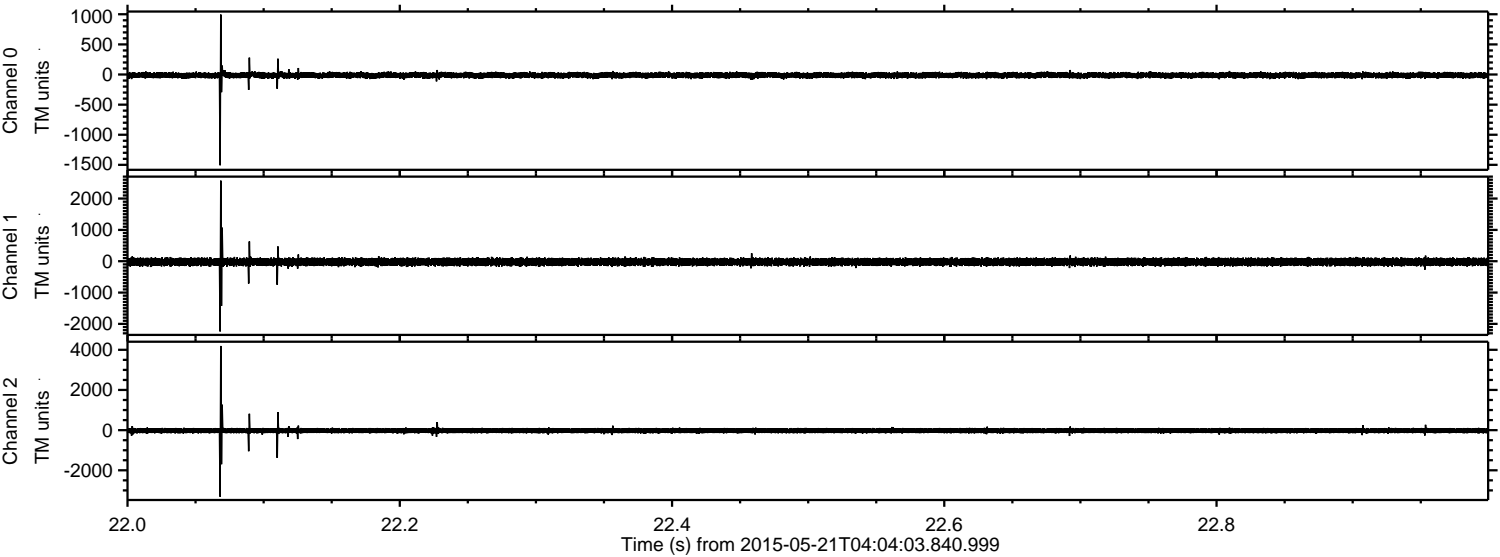

ELMAVAN 3D WAVEFORMS (Measured data sampled at 50 kHz) 49653 packets of 144 samples from 2015-05-21T04:04:03.840.999. Part 116/144

Processed Thu May 21 06:11:59 2015 by ELM ver.2012-10-06 from 001__elm20150521_040402__dat00.bin

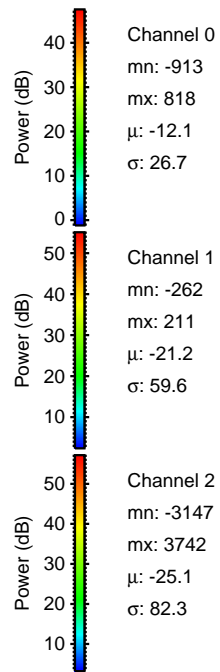
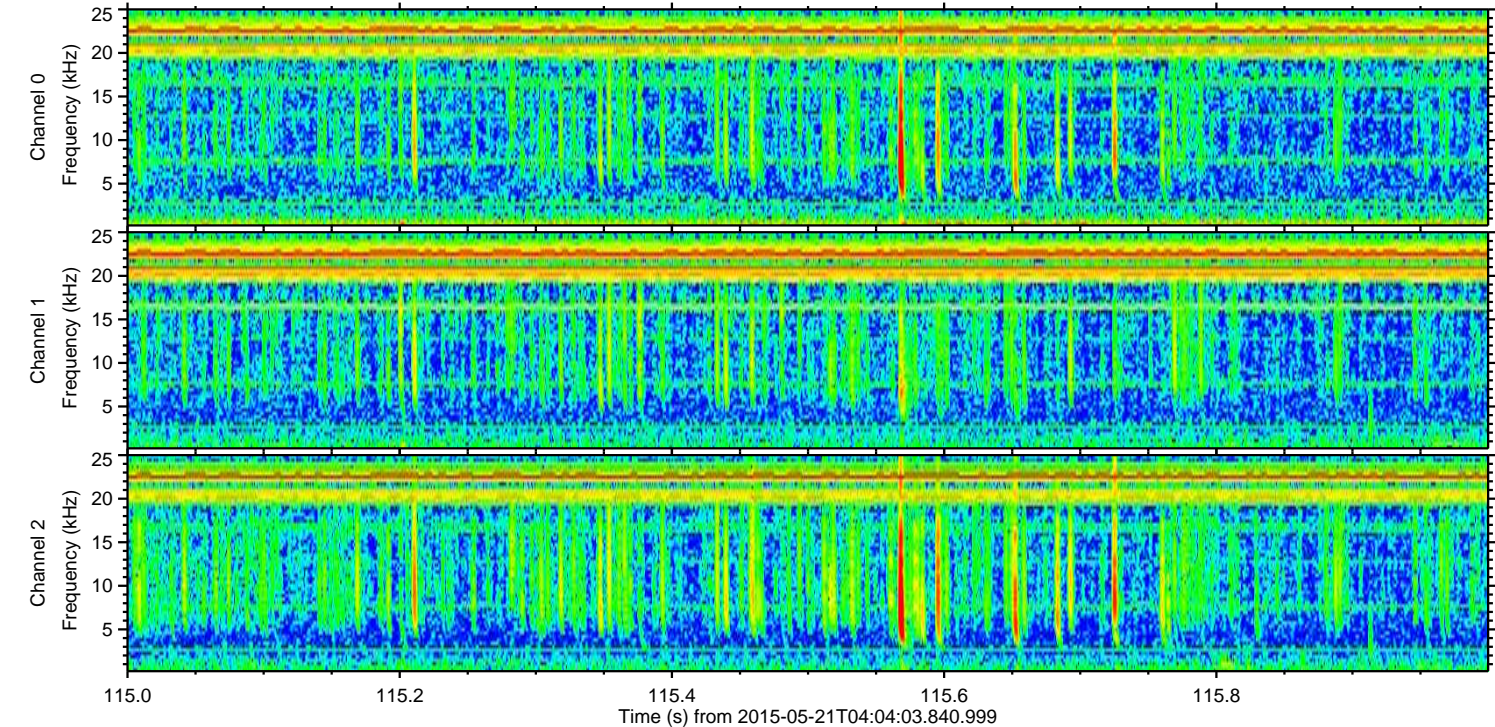
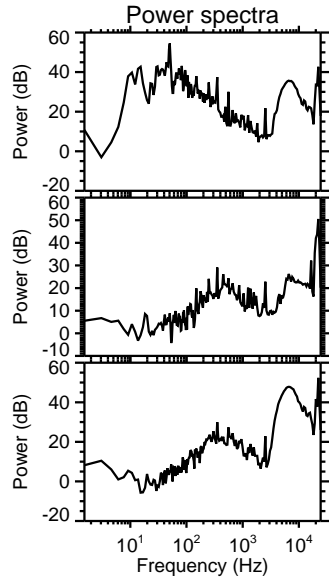
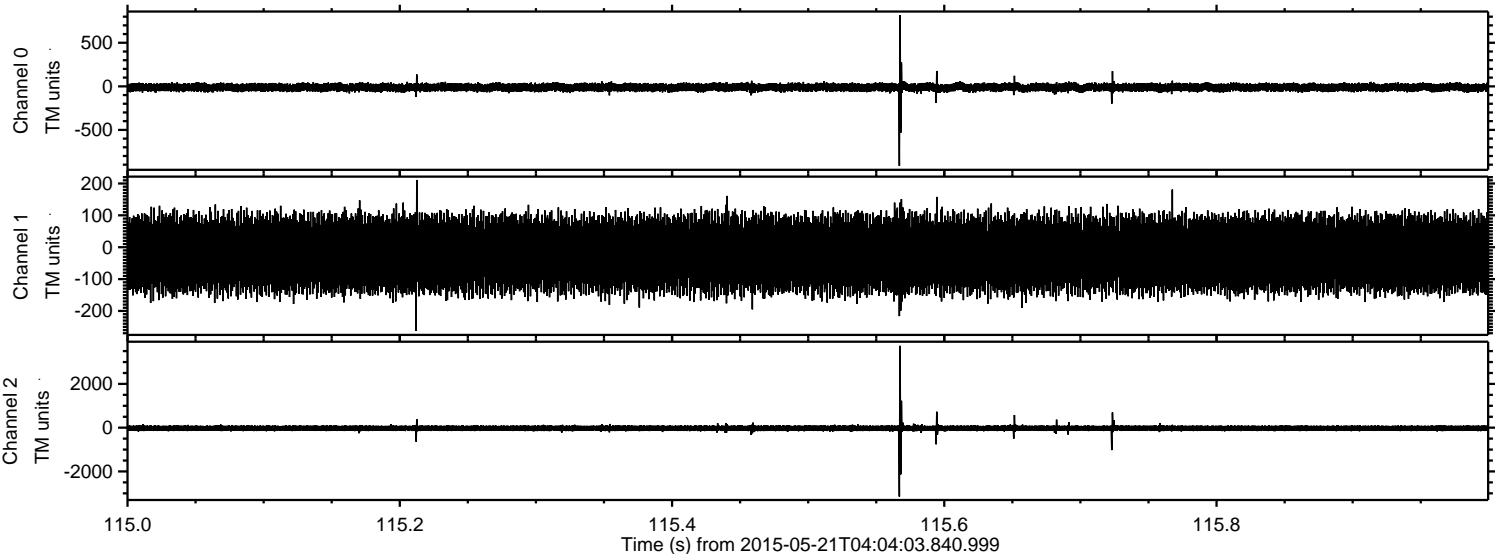

Processed Thu May 21 06:12:00 2015 by ELM ver.2012-10-06 from 001__elm20150521_040402__dat00.bin

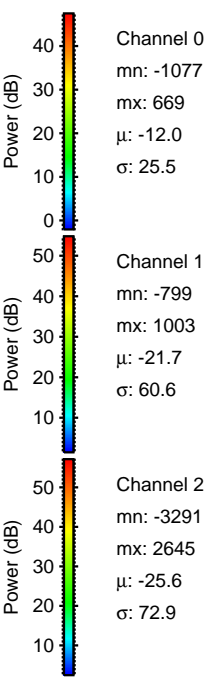
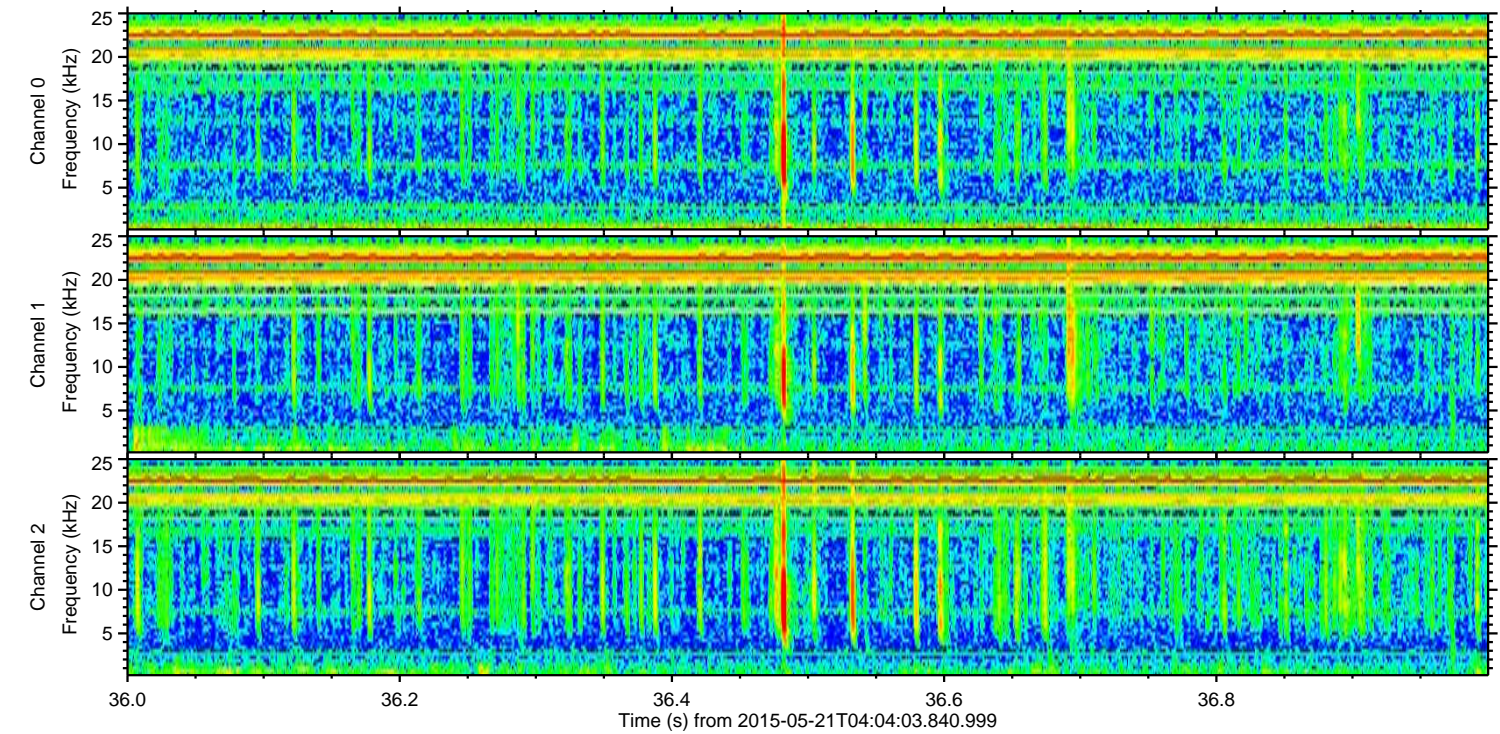
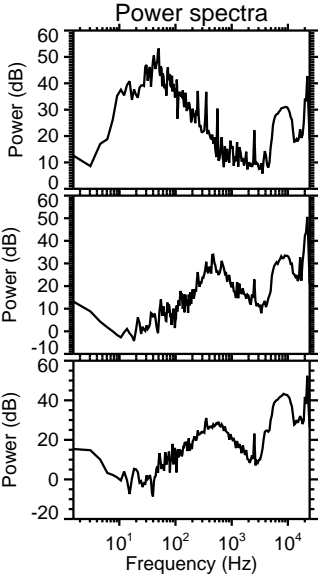
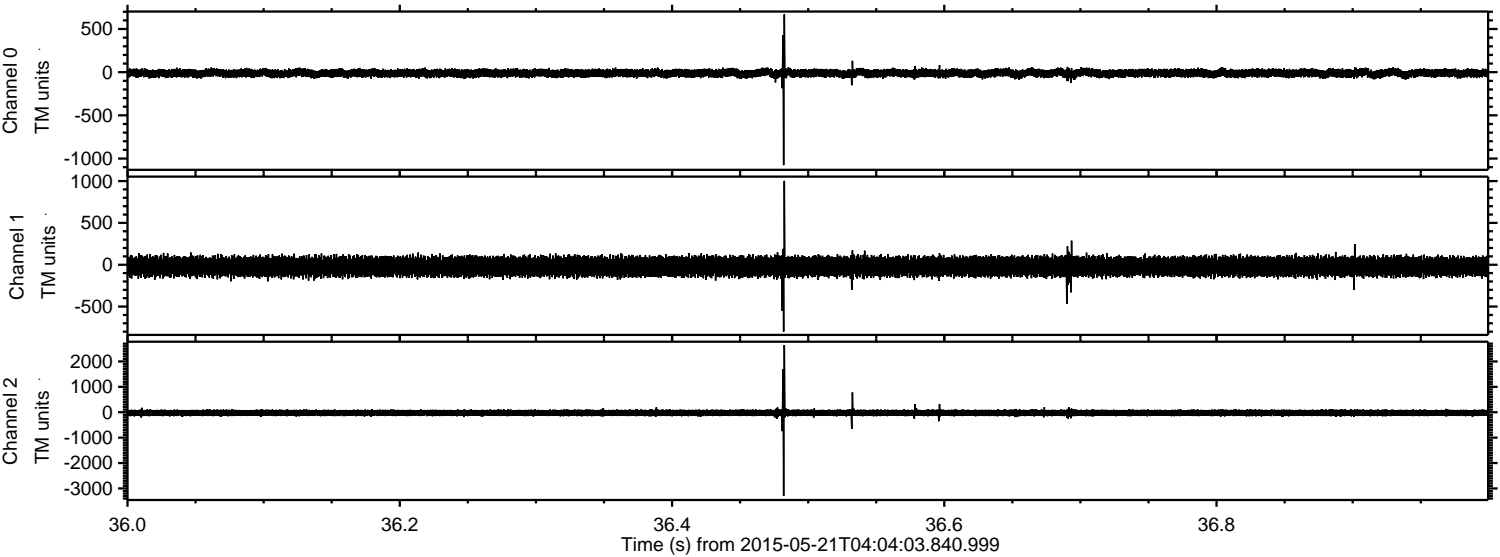

ELMAVAN 3D WAVEFORMS (Measured data sampled at 50 kHz) 49653 packets of 144 samples from 2015-05-21T04:04:03.840.999. Part 119/144

Processed Thu May 21 06:12:01 2015 by ELM ver.2012-10-06 from 001__elm20150521_040402__dat00.bin

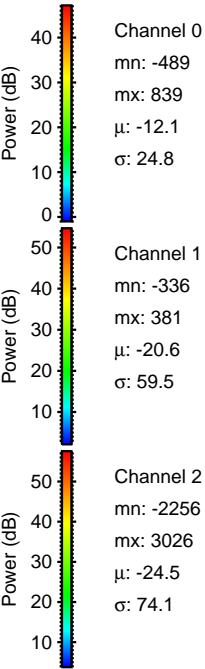
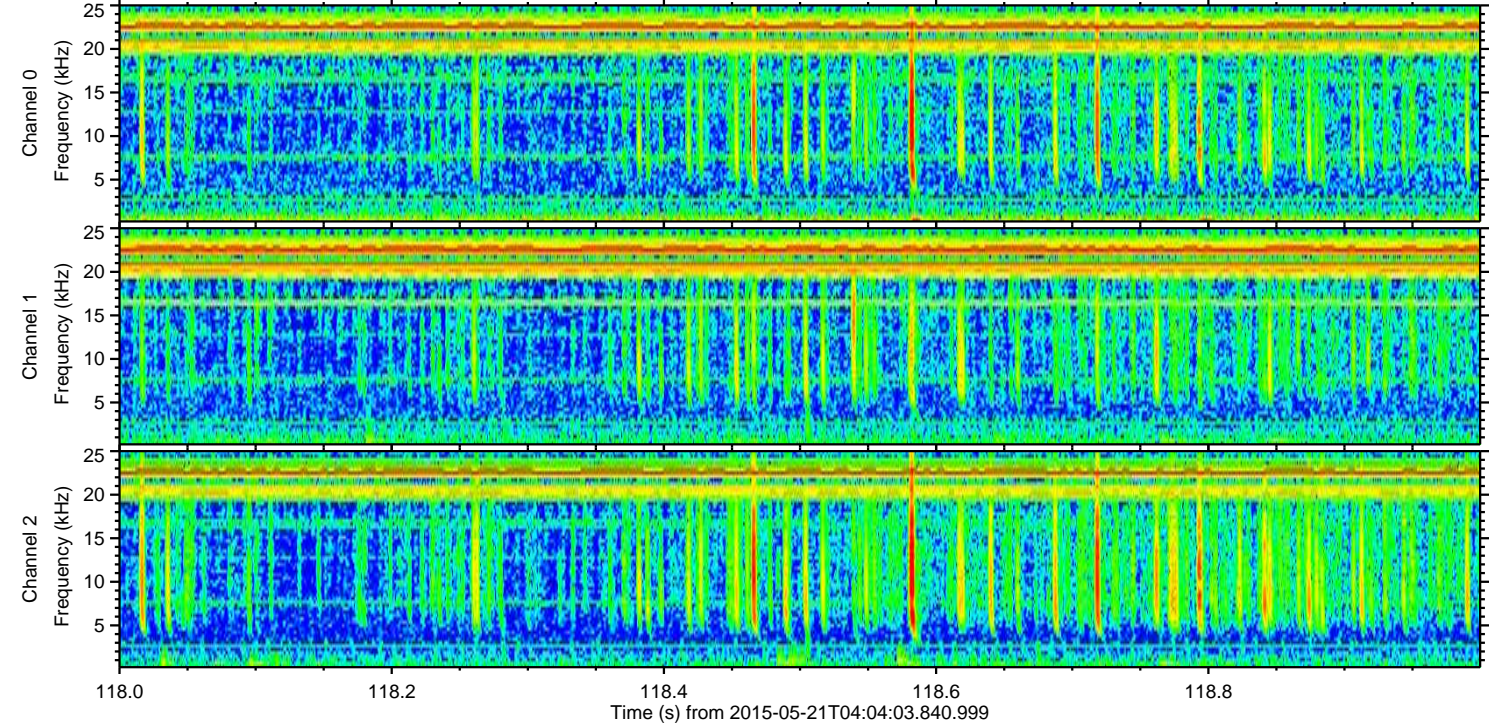
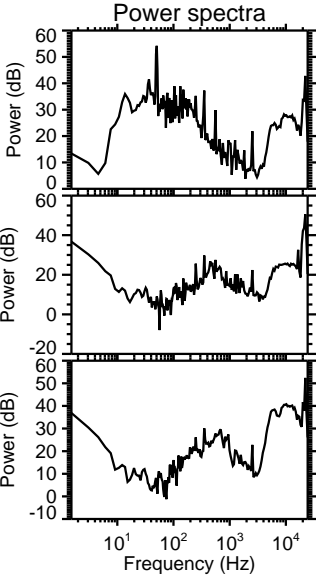
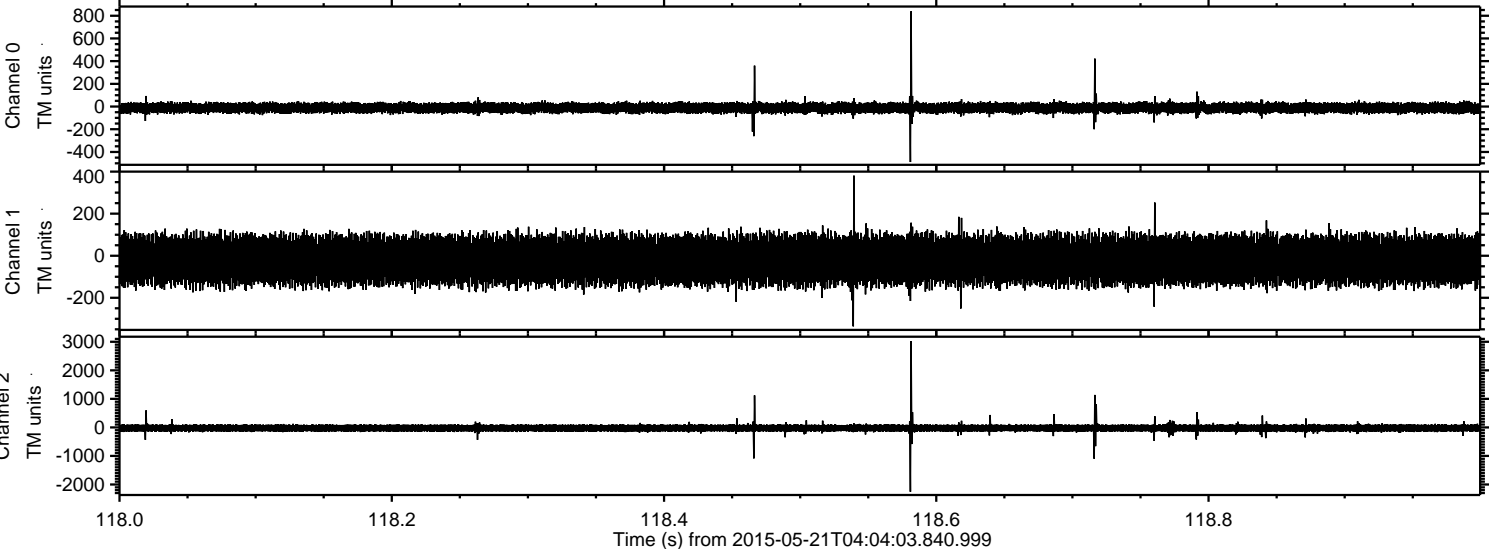

Processed Thu May 21 06:12:03 2015 by ELM ver.2012-10-06 from 001__elm20150521_040402__dat00.bin

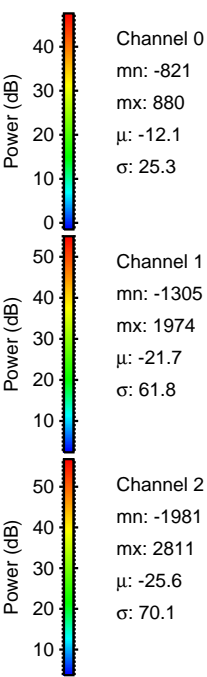
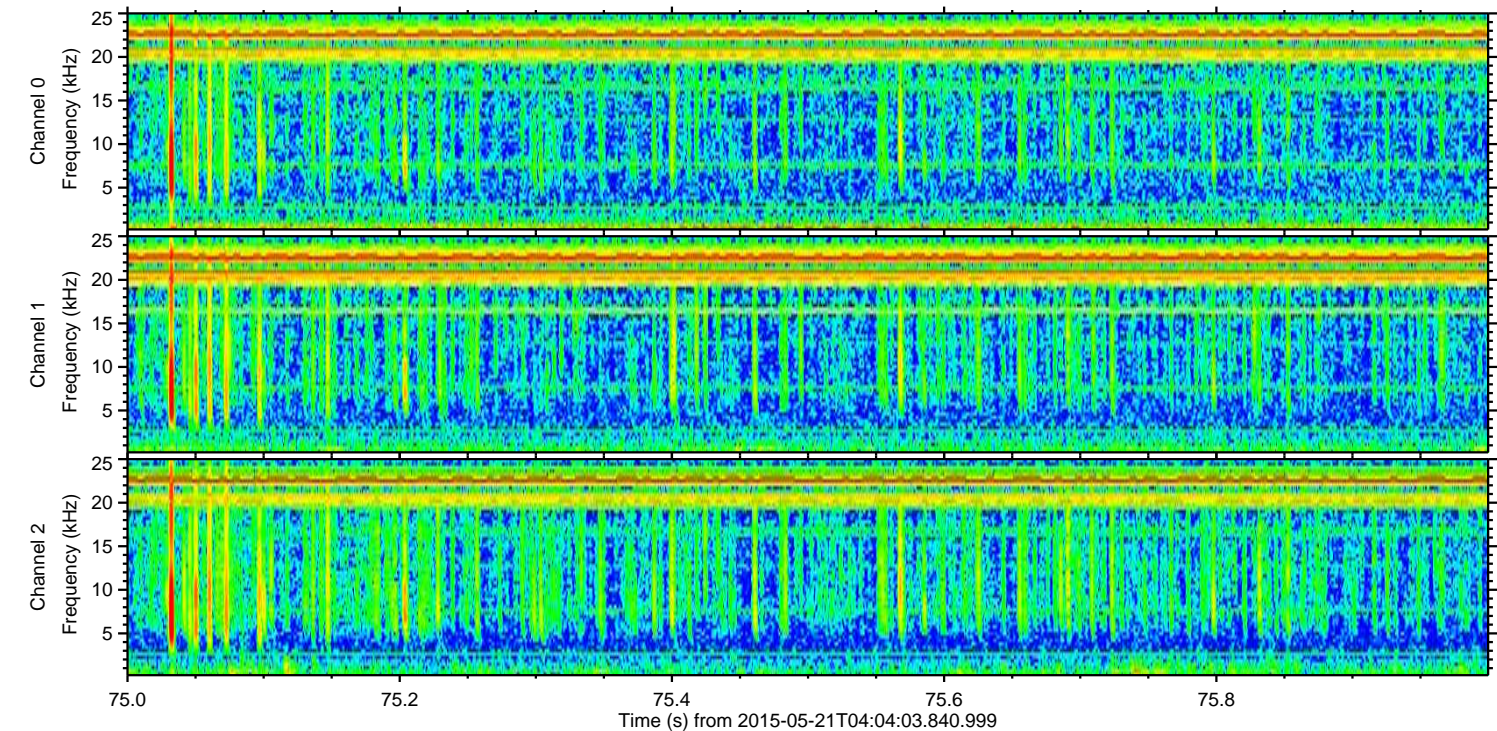
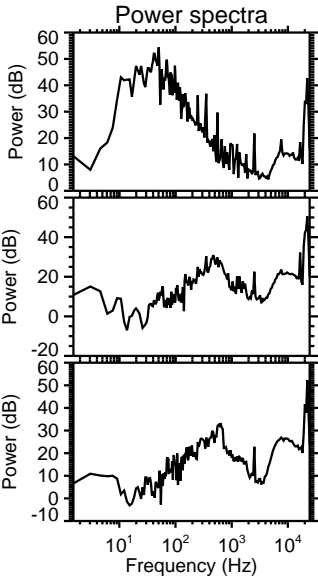
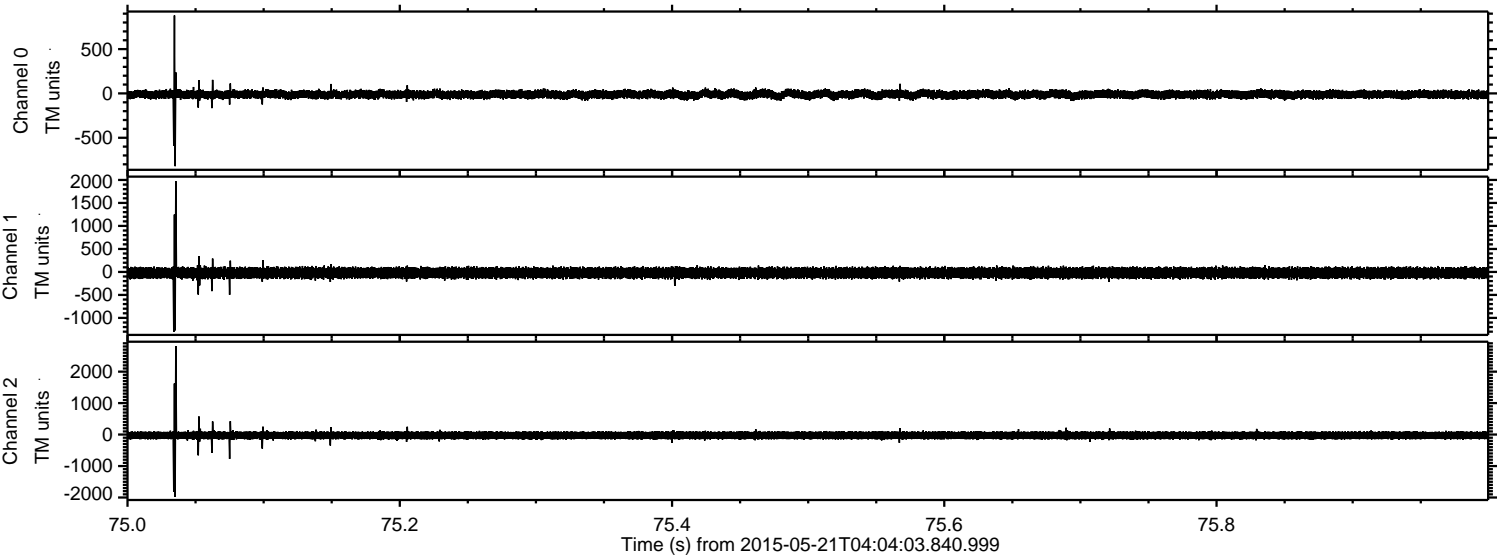

Processed Thu May 21 06:12:04 2015 by ELM ver.2012-10-06 from 001__elm20150521_040402__dat00.bin

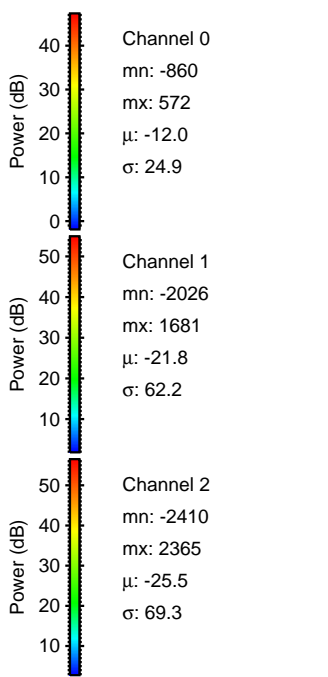
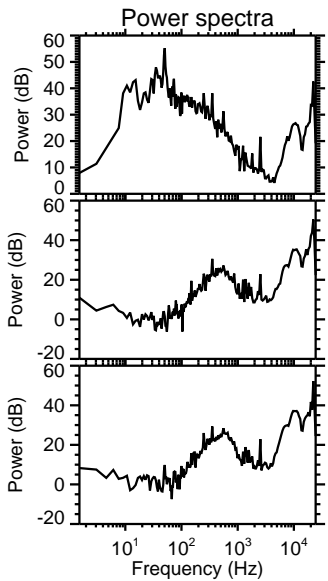
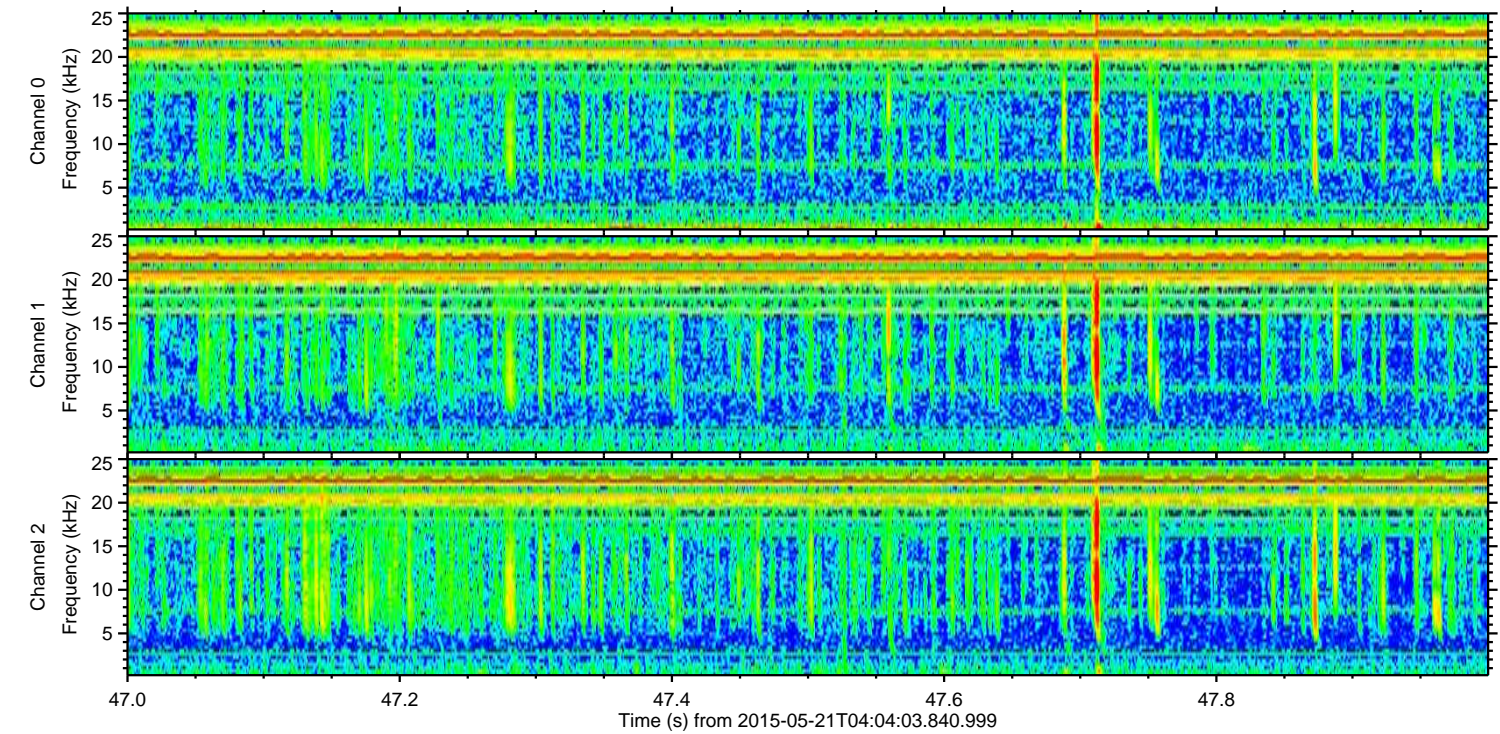
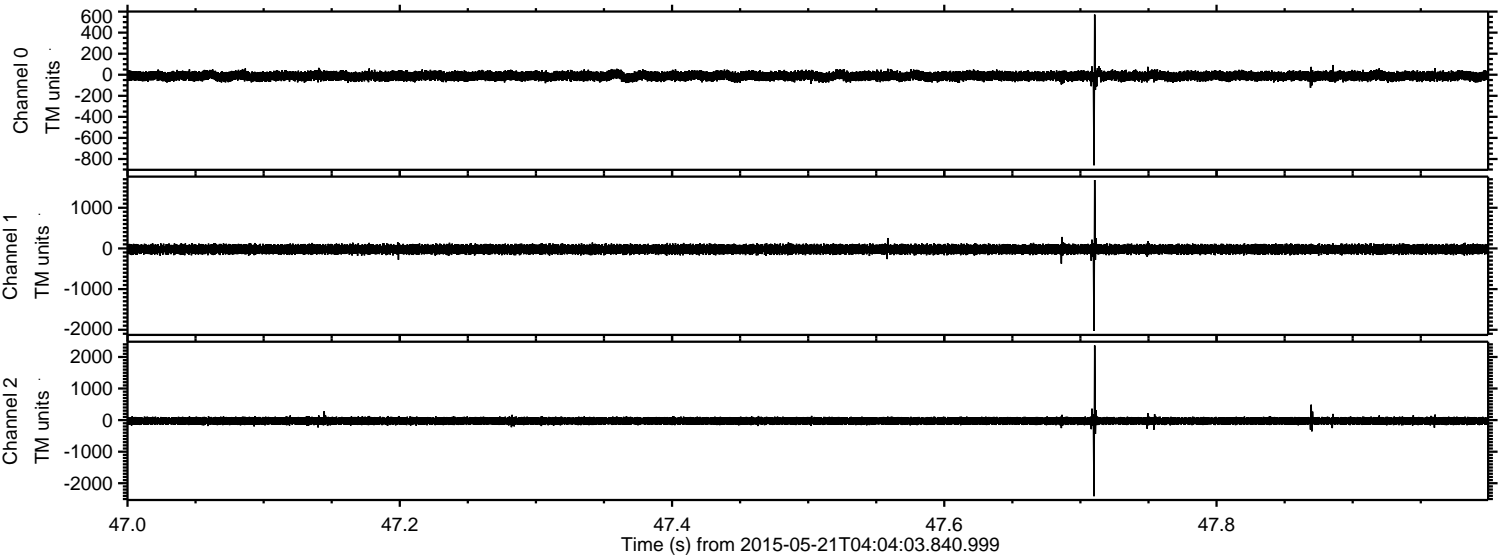

ELMAVAN 3D WAVEFORMS (Measured data sampled at 50 kHz) 49653 packets of 144 samples from 2015-05-21T04:04:03.840.999. Part 46/144

Processed Thu May 21 06:12:05 2015 by ELM ver.2012-10-06 from 001__elm20150521_040402__dat00.bin

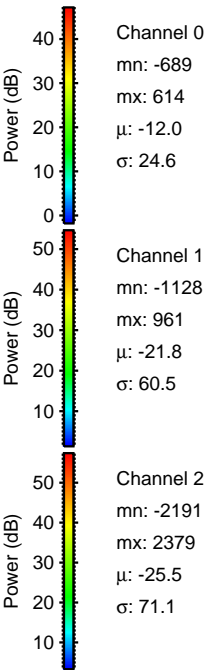
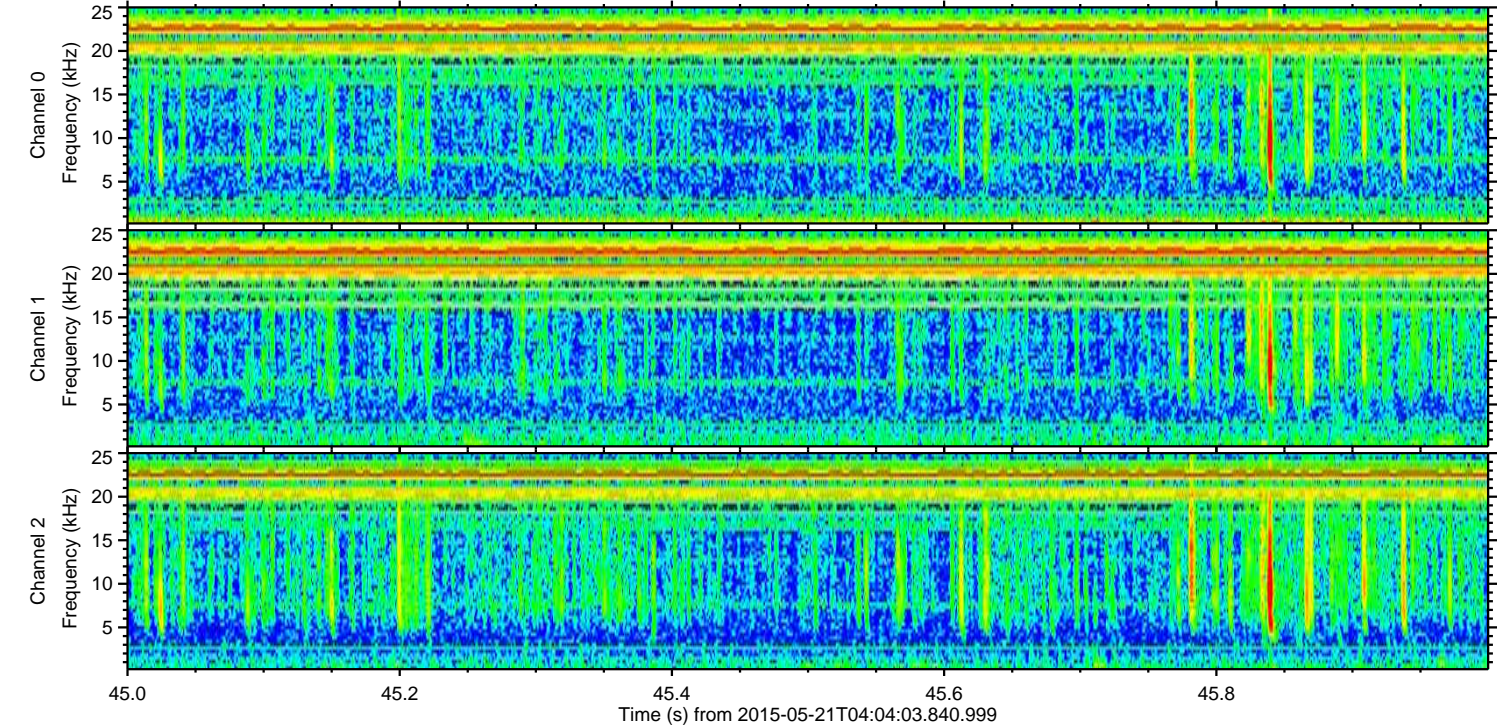
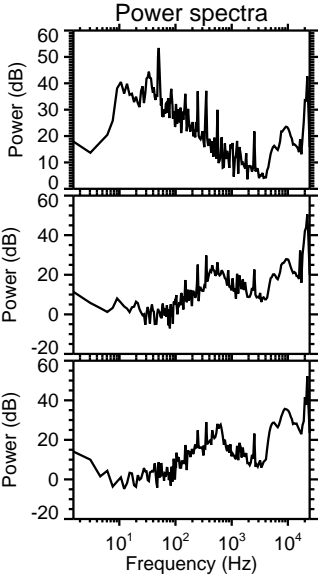
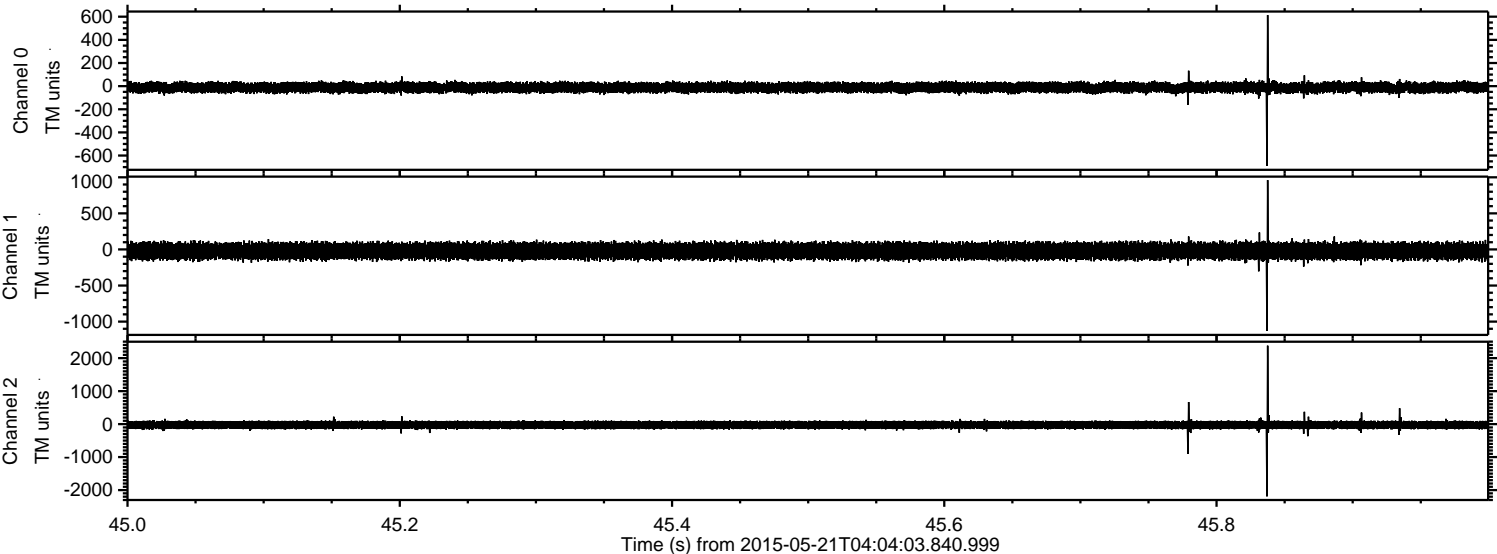

ELMAVAN 3D WAVEFORMS (Measured data sampled at 50 kHz) 49653 packets of 144 samples from 2015-05-21T04:04:03.840.999. Part 3/144

Processed Thu May 21 06:12:06 2015 by ELM ver.2012-10-06 from 001__elm20150521_040402__dat00.bin

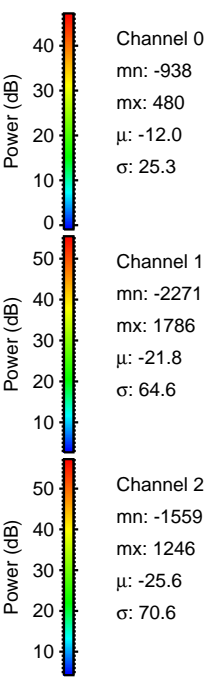
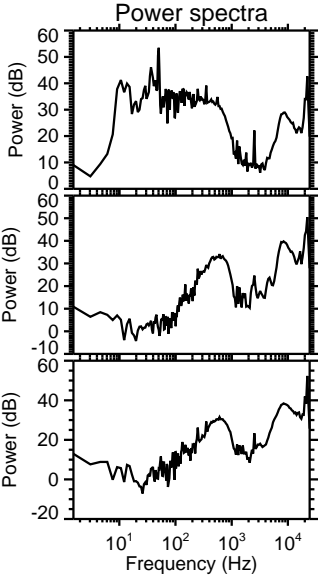
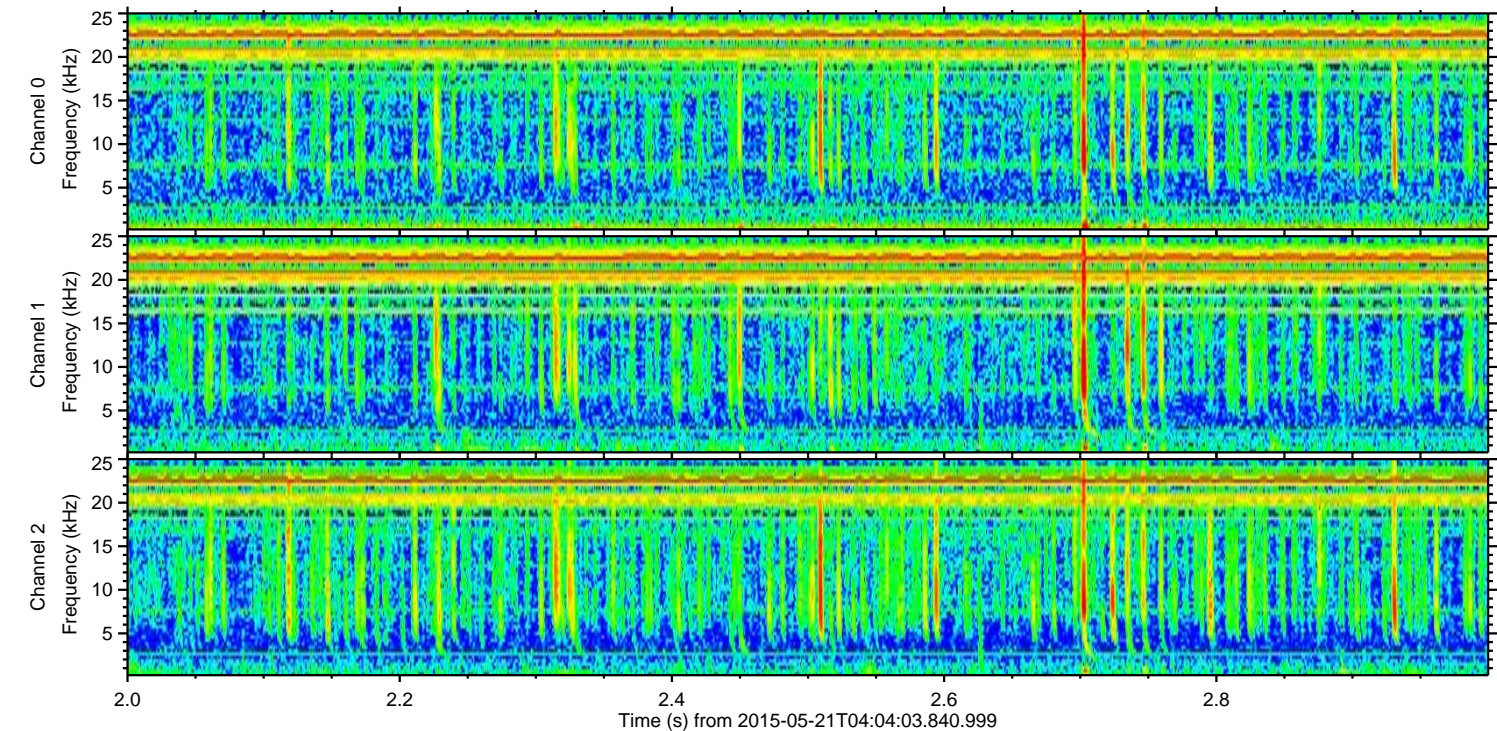
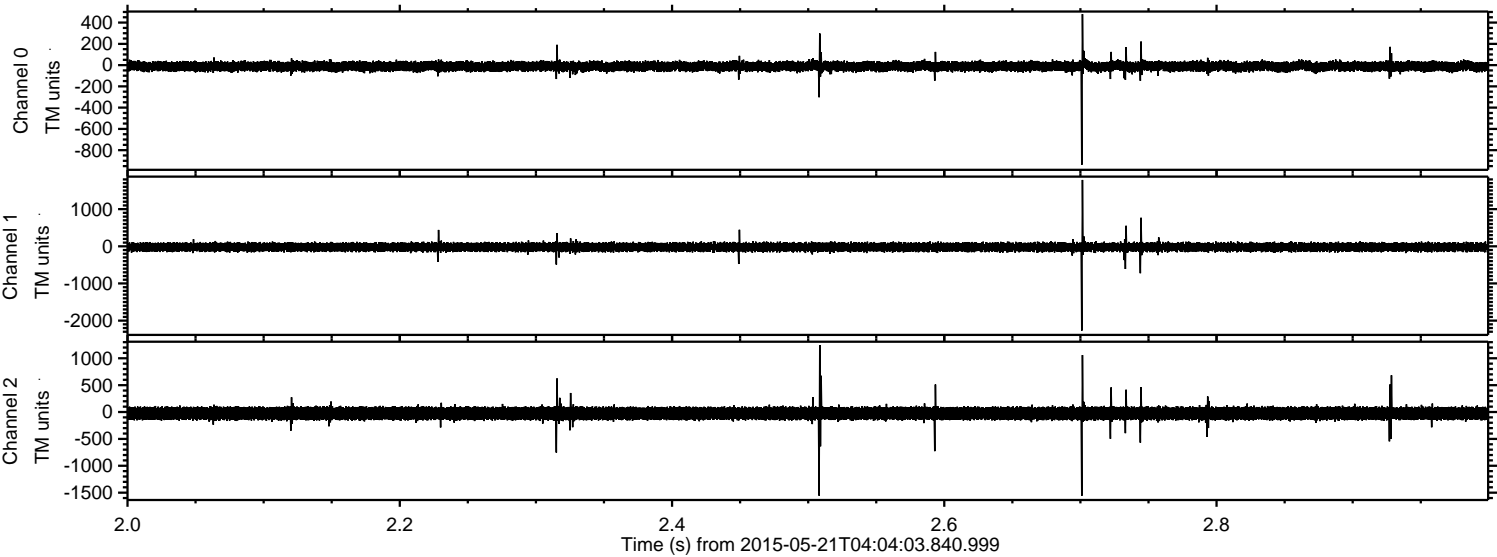

Channel 0
mn: -938
mx: 480
 μ : -12.0
 σ : 25.3

Channel 1
mn: -2271
mx: 1786
 μ : -21.8
 σ : 64.6

Channel 2
mn: -1559
mx: 1246
 μ : -25.6
 σ : 70.6

Processed Thu May 21 06:12:07 2015 by ELM ver.2012-10-06 from 001__elm20150521_040402__dat00.bin

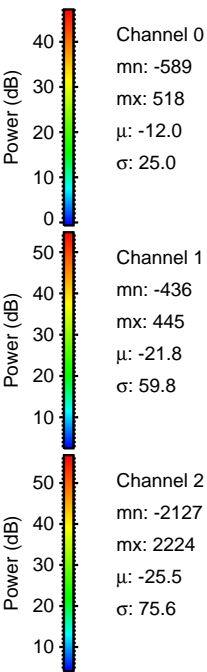
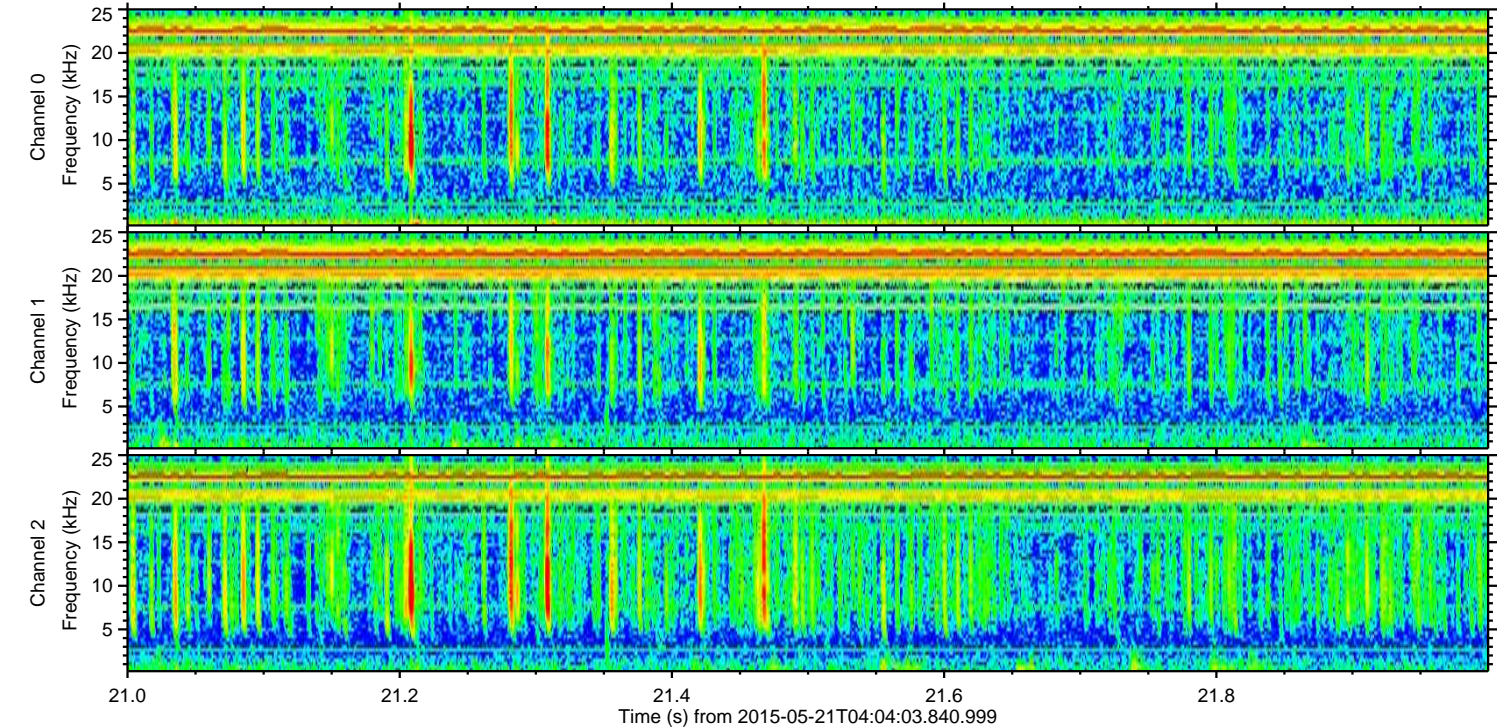
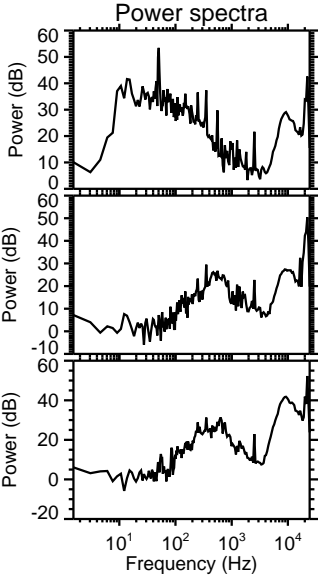
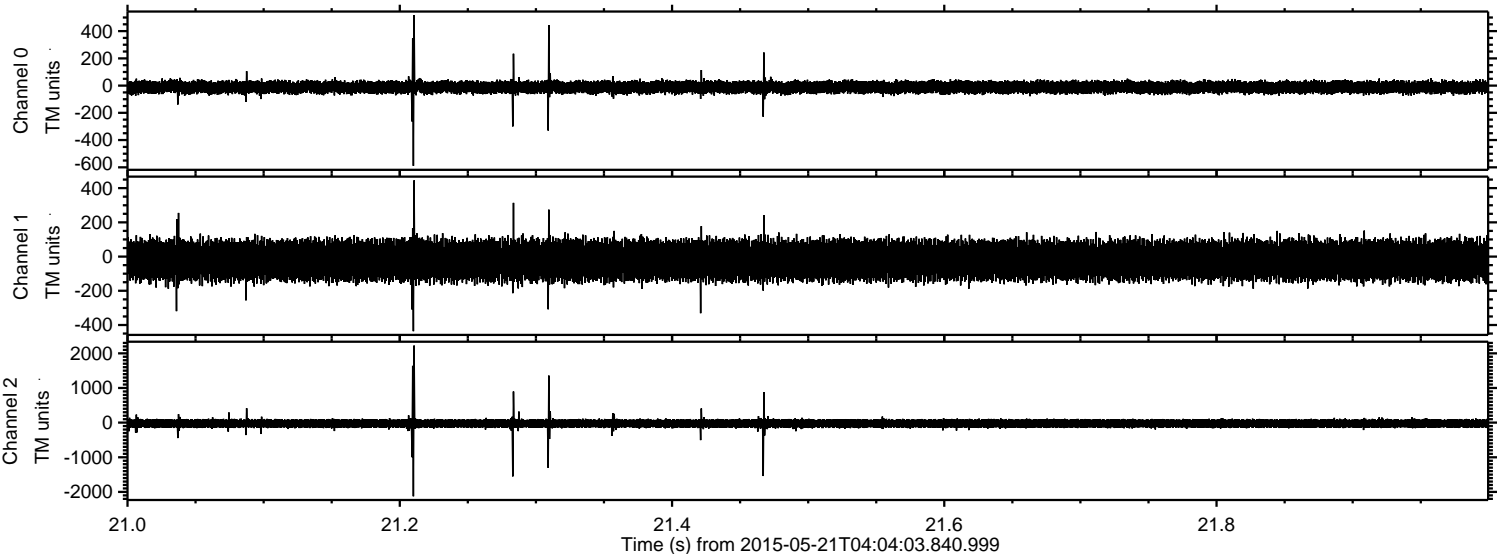

Processed Thu May 21 06:12:08 2015 by ELM ver.2012-10-06 from 001__elm20150521_040402__dat00.bin

