

ELMAVAN 3D WAVEFORMS (Measured data sampled at 50 kHz) 49786 packets of 144 samples from 2015-05-21T02:59:01.661.999.

Processed Thu May 21 05:06:00 2015 by ELM ver.2012-10-06 from 001__elm20150521_025900__dat00.bin

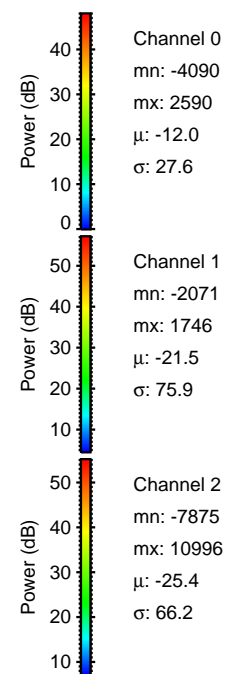

Processed Thu May 21 05:06:11 2015 by ELM ver.2012-10-06 from 001__elm20150521_025900__dat00.bin

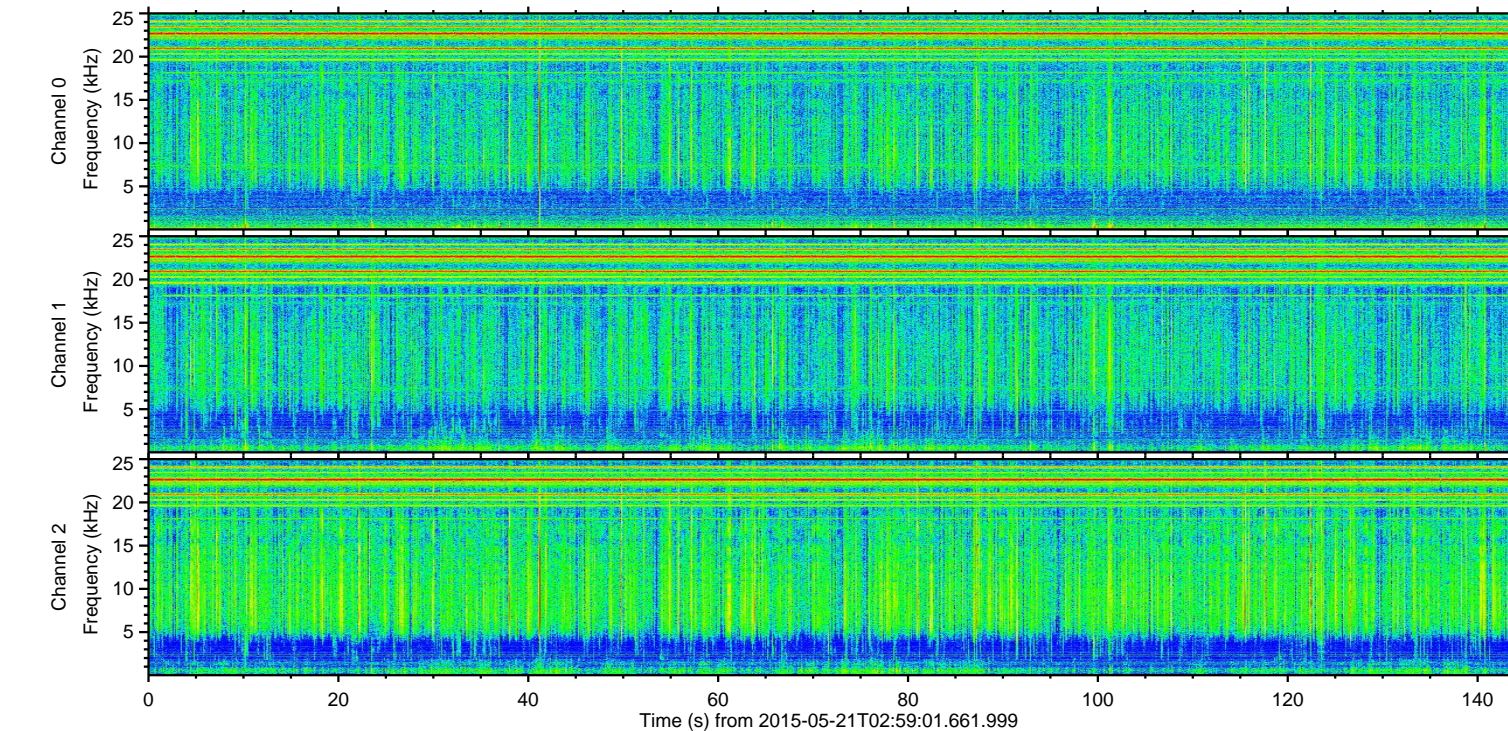
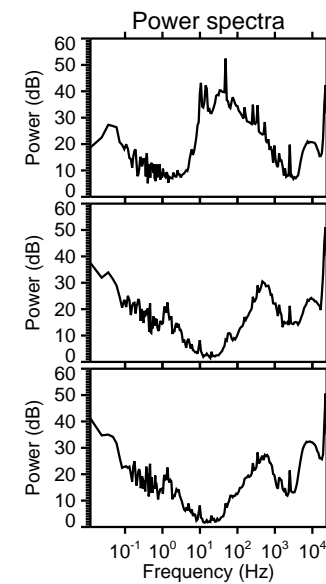
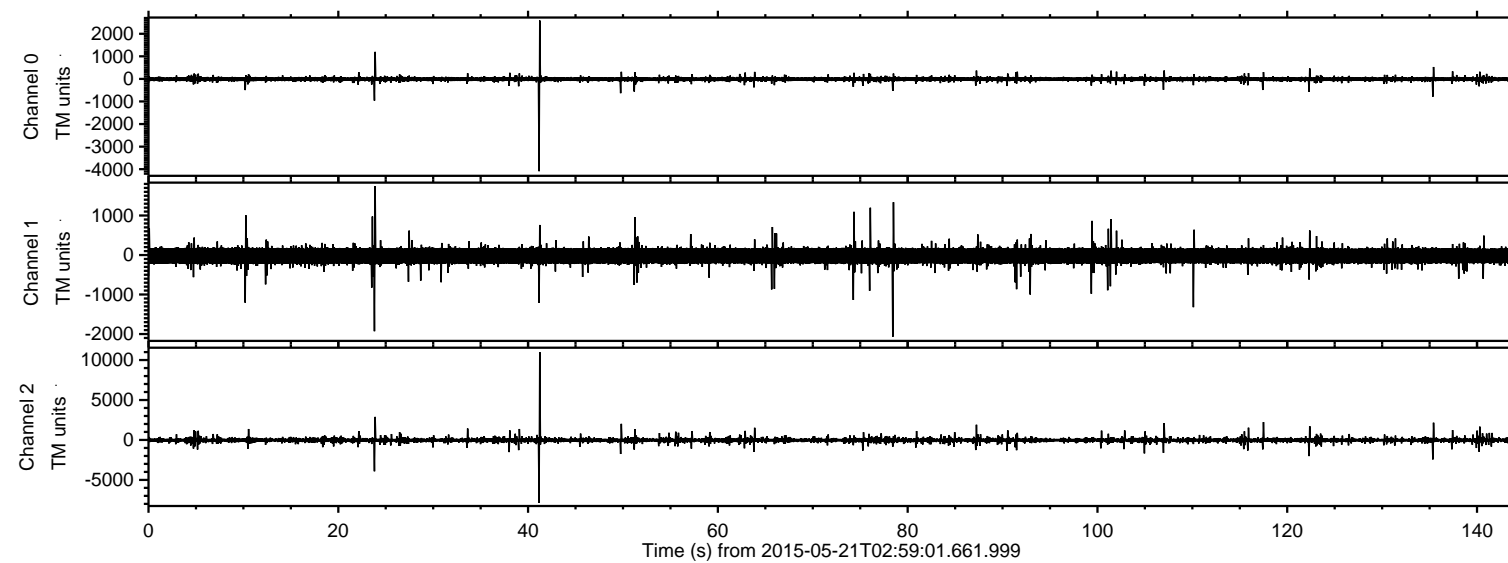
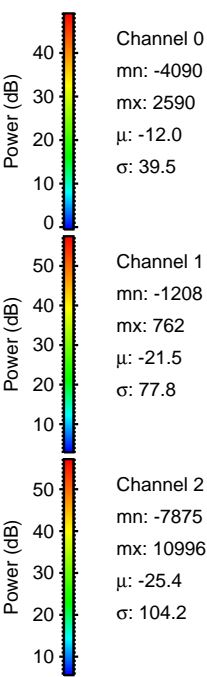
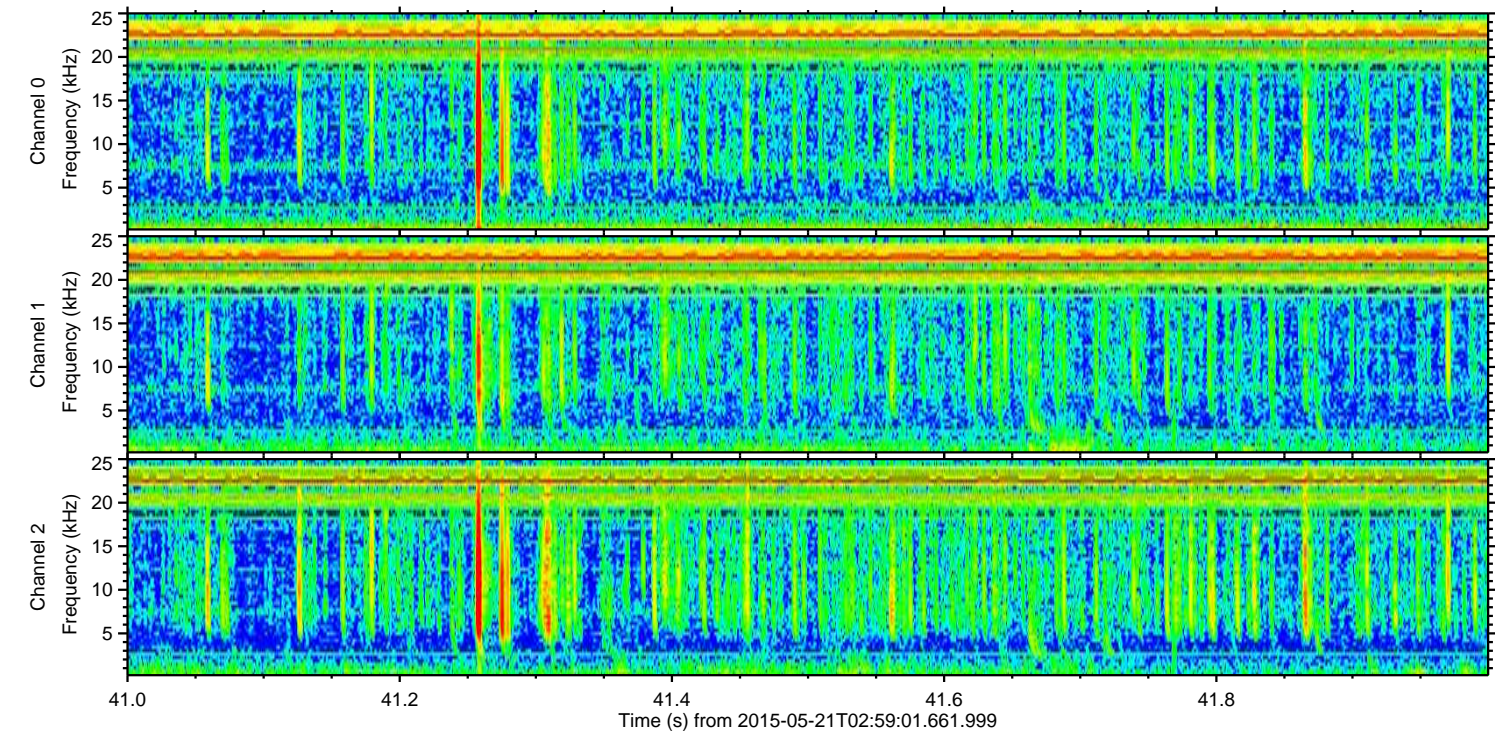
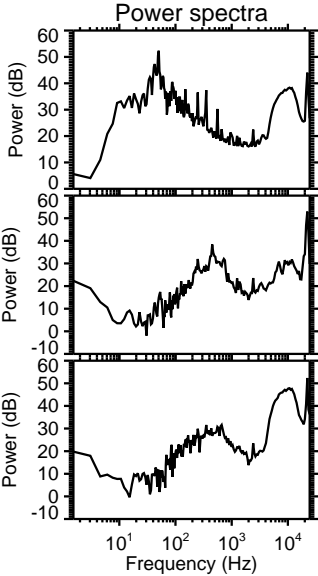
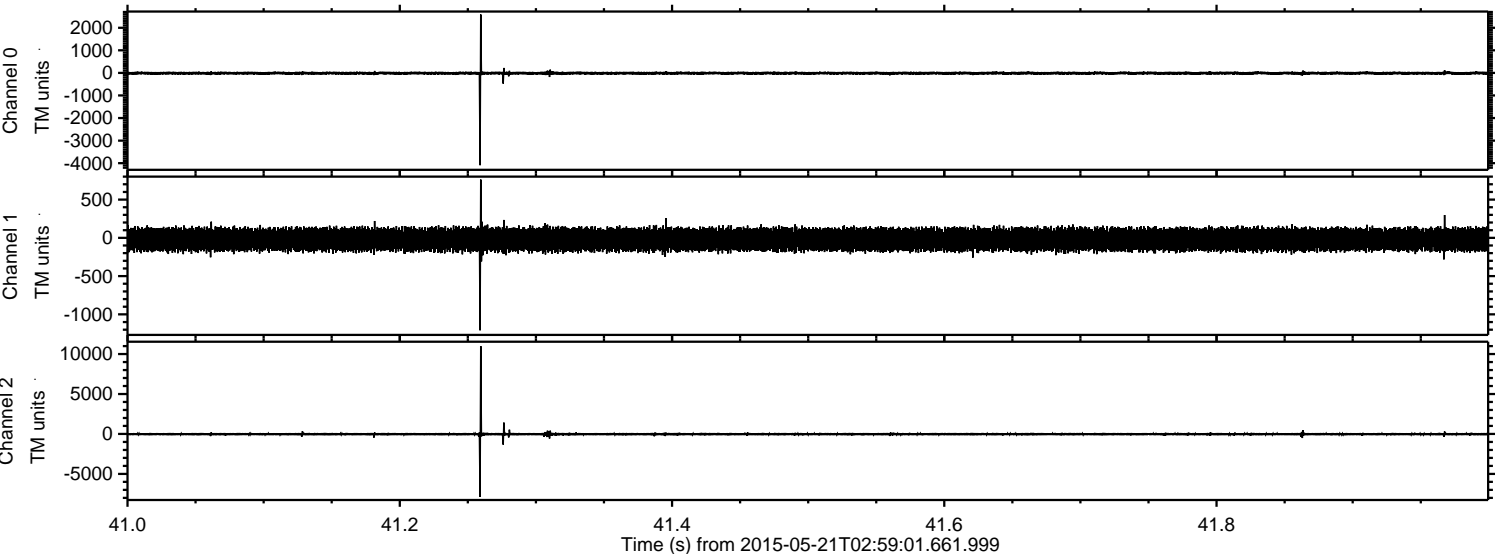

Processed Thu May 21 05:06:12 2015 by ELM ver.2012-10-06 from 001__elm20150521_025900__dat00.bin

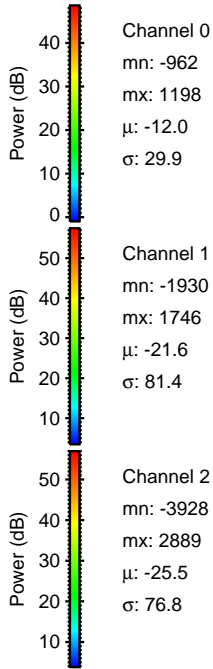
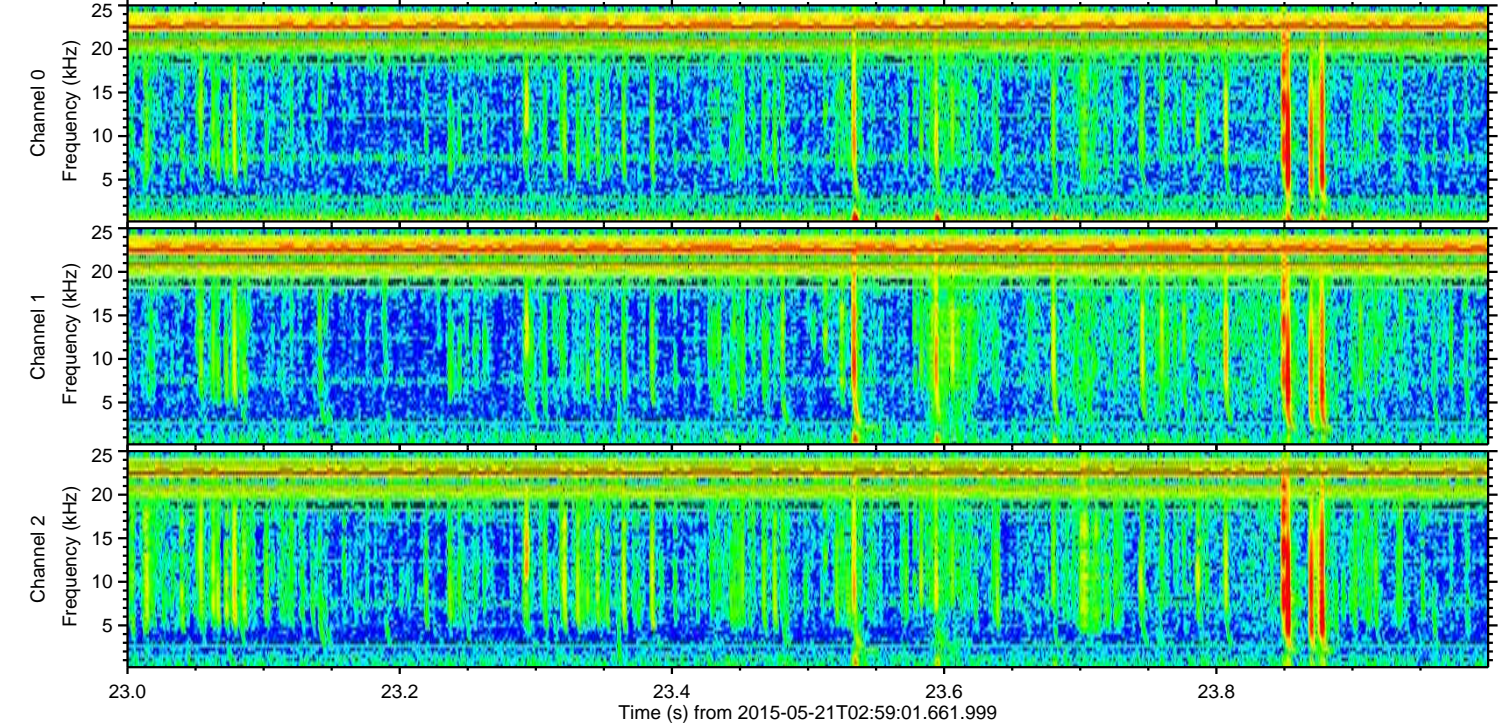
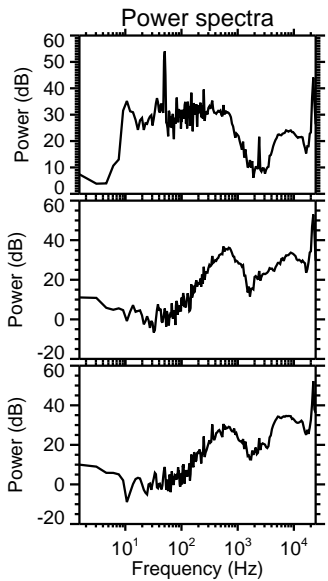
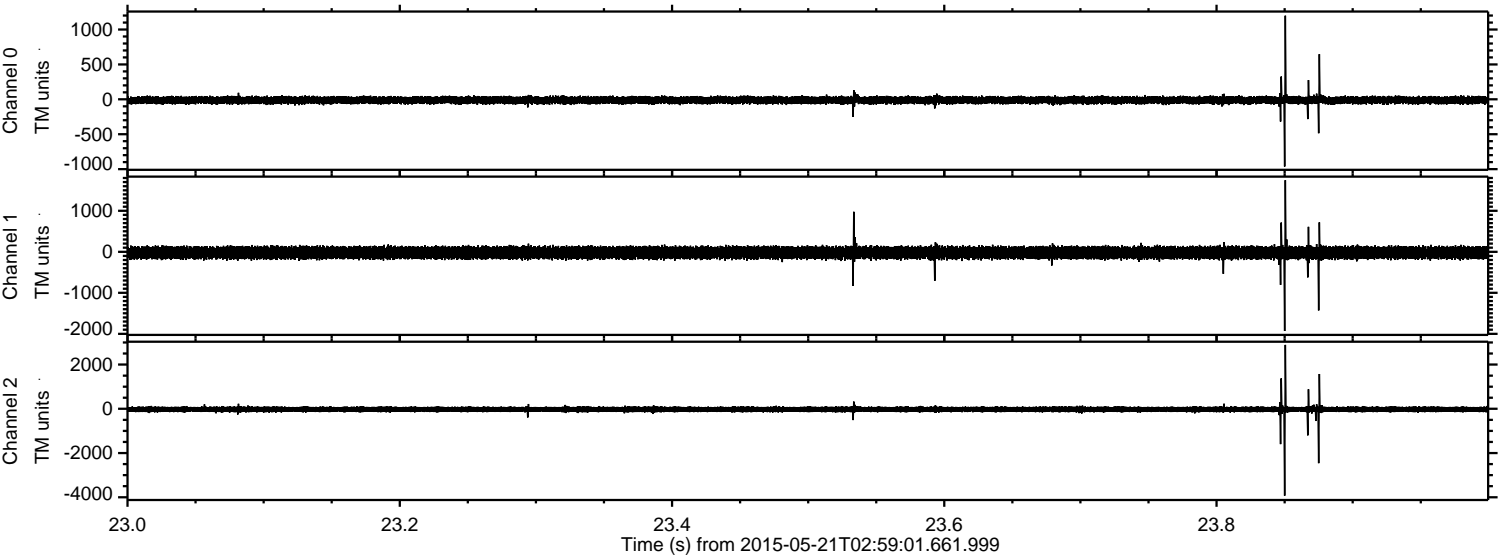

ELMAVAN 3D WAVEFORMS (Measured data sampled at 50 kHz) 49786 packets of 144 samples from 2015-05-21T02:59:01.661.999. Part 136/144

Processed Thu May 21 05:06:13 2015 by ELM ver.2012-10-06 from 001__elm20150521_025900__dat00.bin

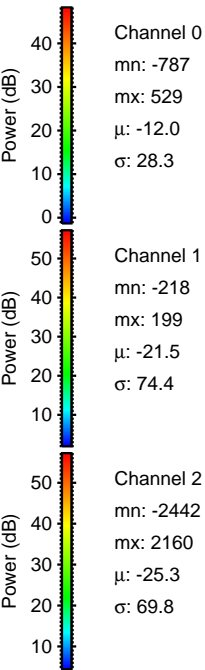
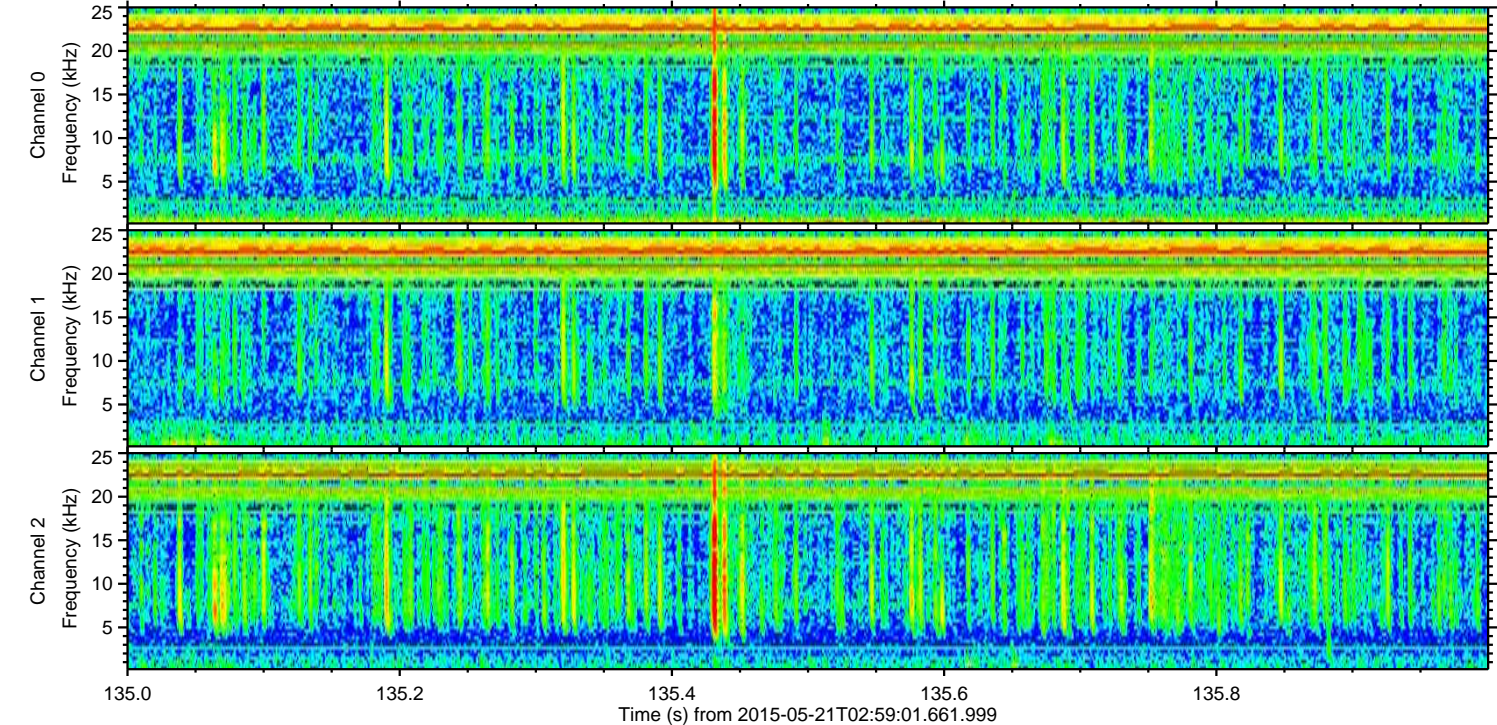
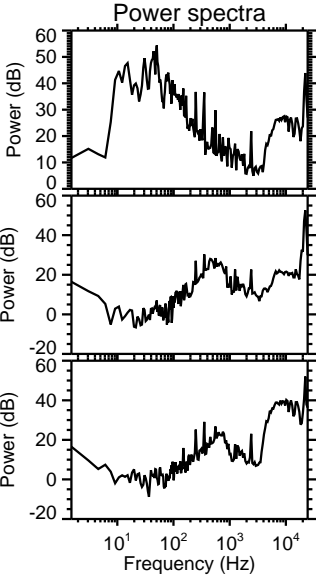
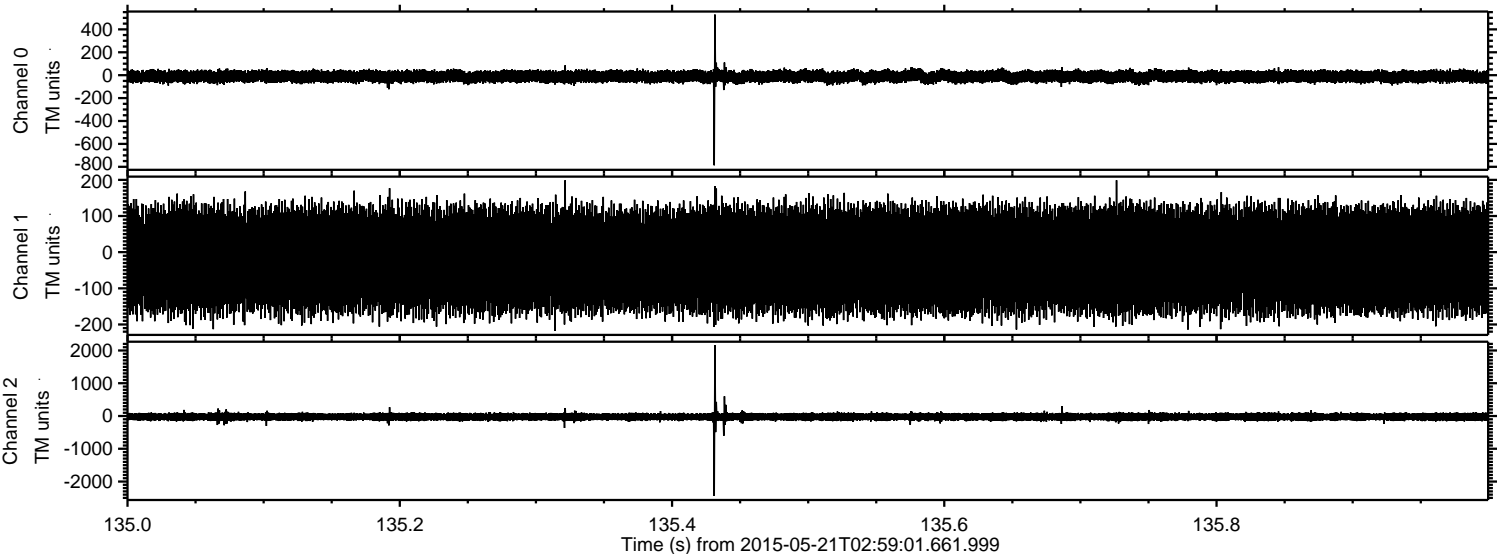

ELMAVAN 3D WAVEFORMS (Measured data sampled at 50 kHz) 49786 packets of 144 samples from 2015-05-21T02:59:01.661.999. Part 118/144

Processed Thu May 21 05:06:14 2015 by ELM ver.2012-10-06 from 001__elm20150521_025900__dat00.bin

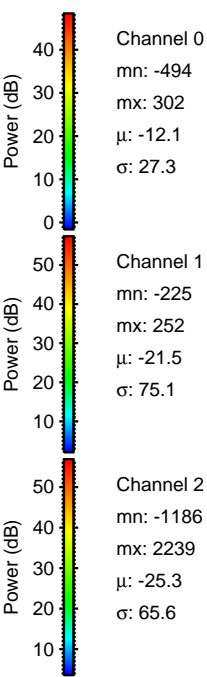
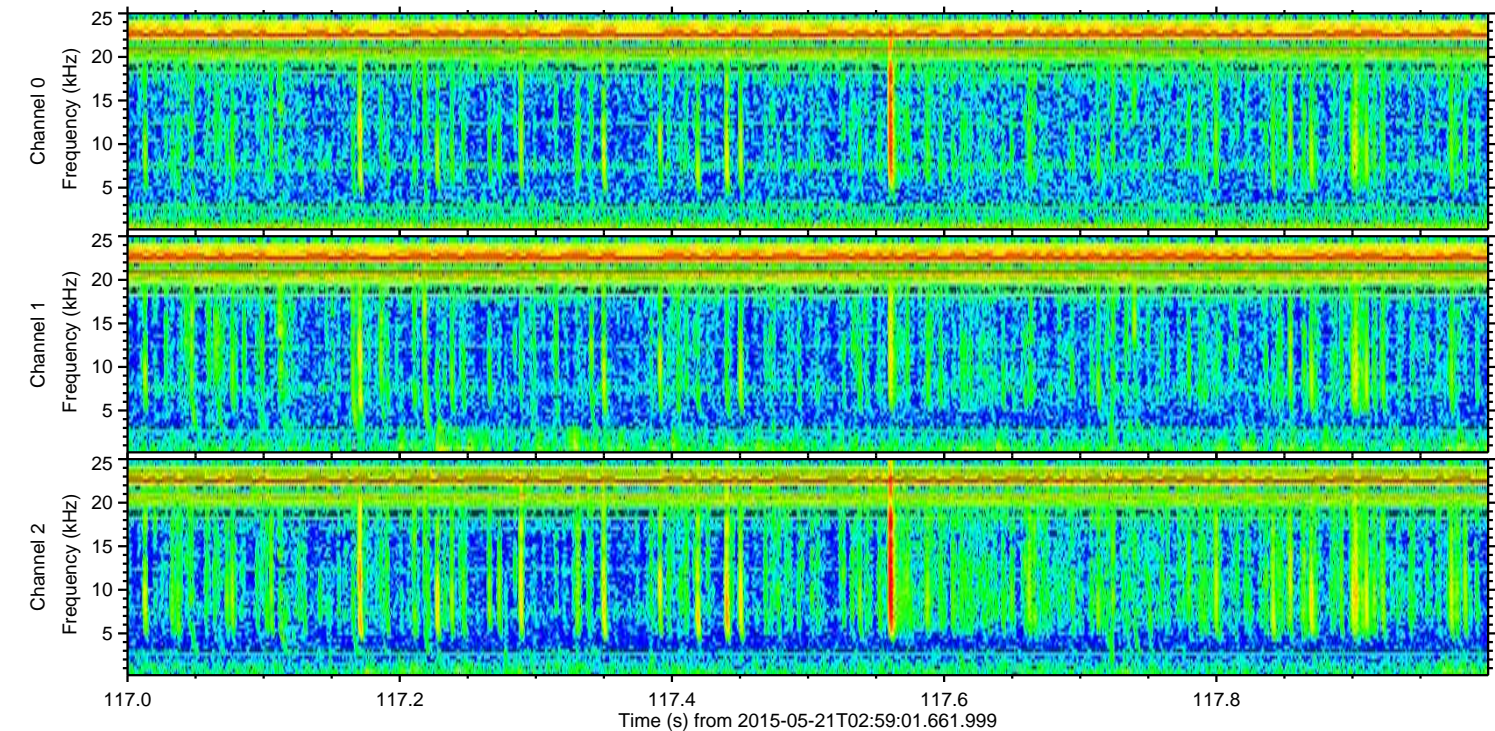
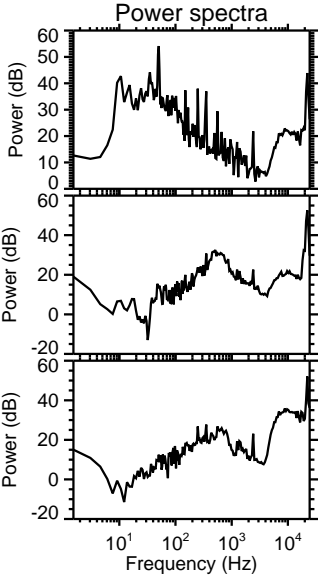
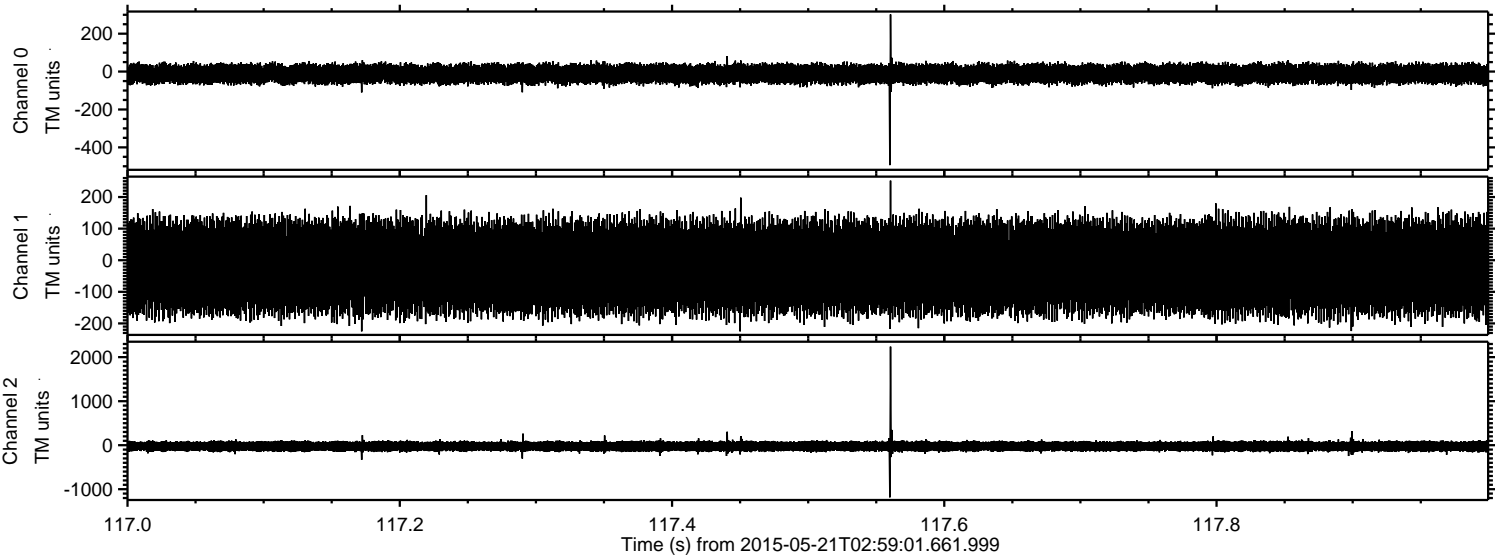

Processed Thu May 21 05:06:15 2015 by ELM ver.2012-10-06 from 001__elm20150521_025900__dat00.bin

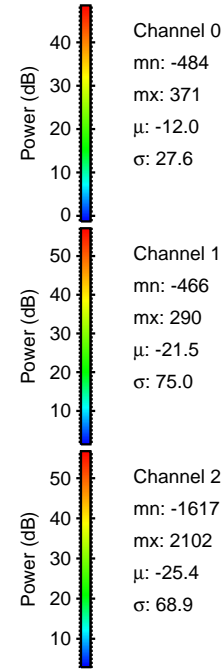
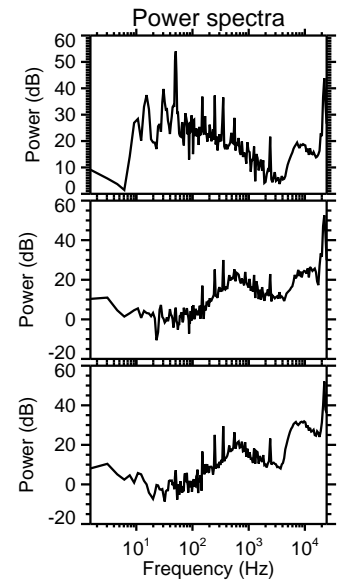
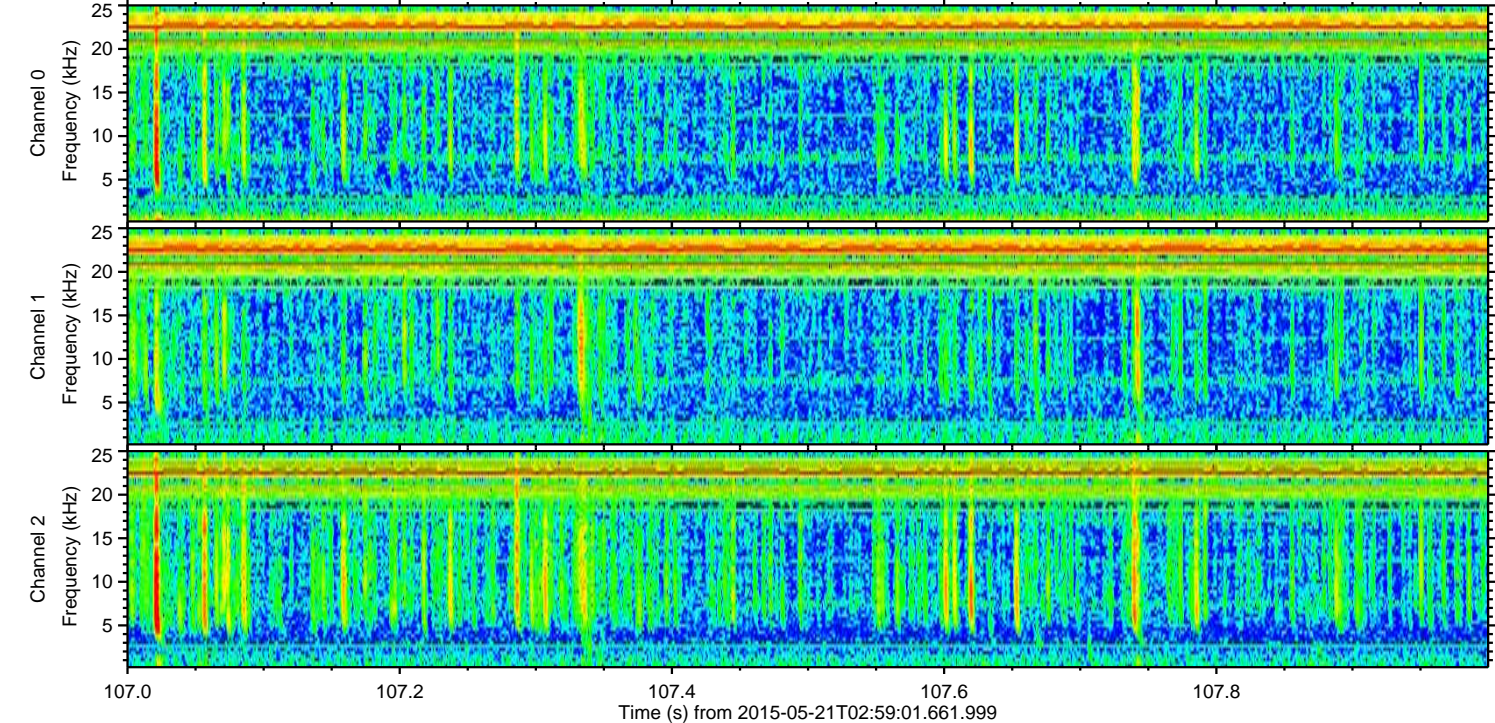
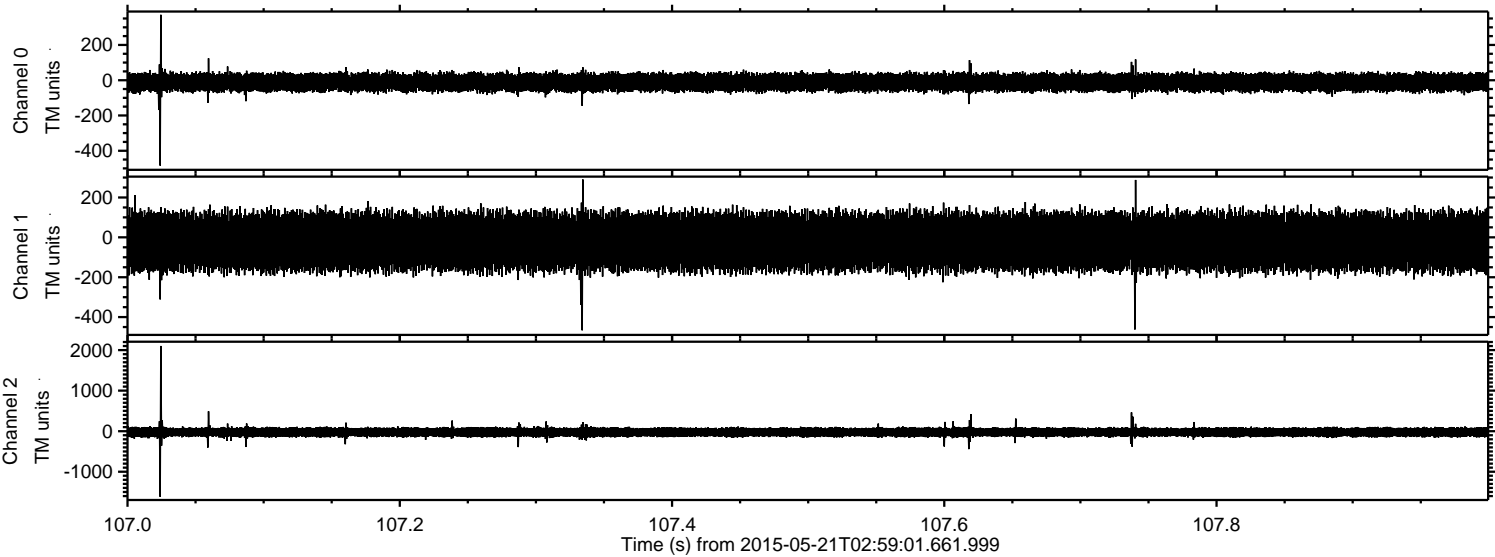

Processed Thu May 21 05:06:16 2015 by ELM ver.2012-10-06 from 001__elm20150521_025900__dat00.bin

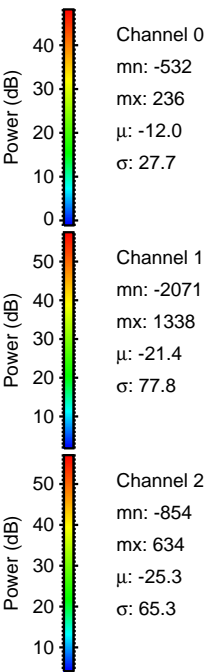
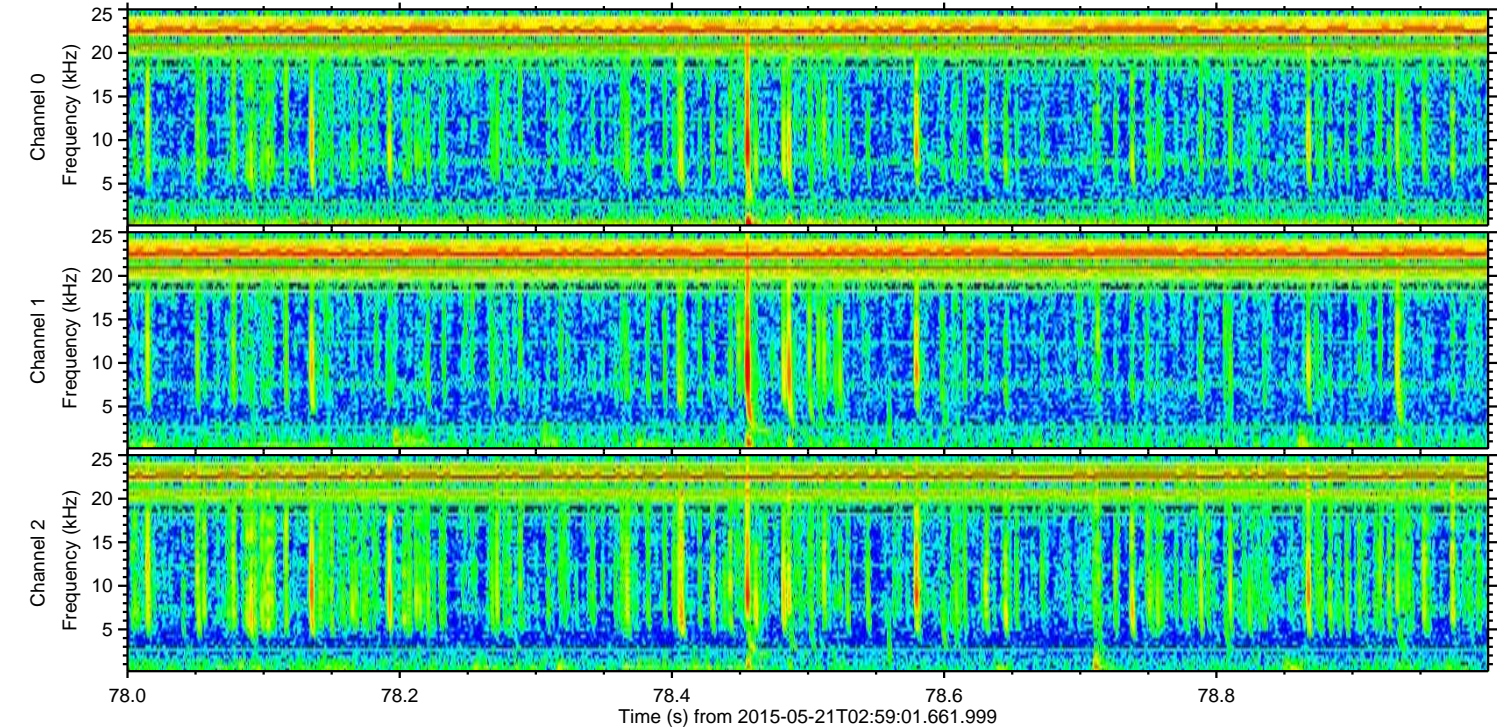
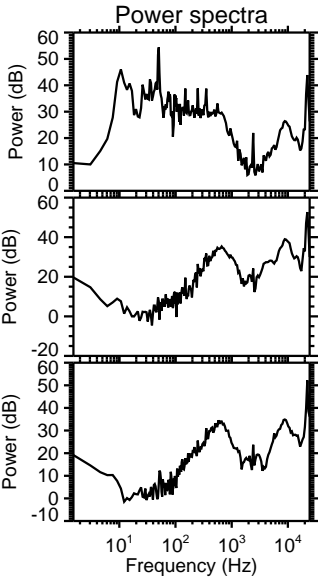
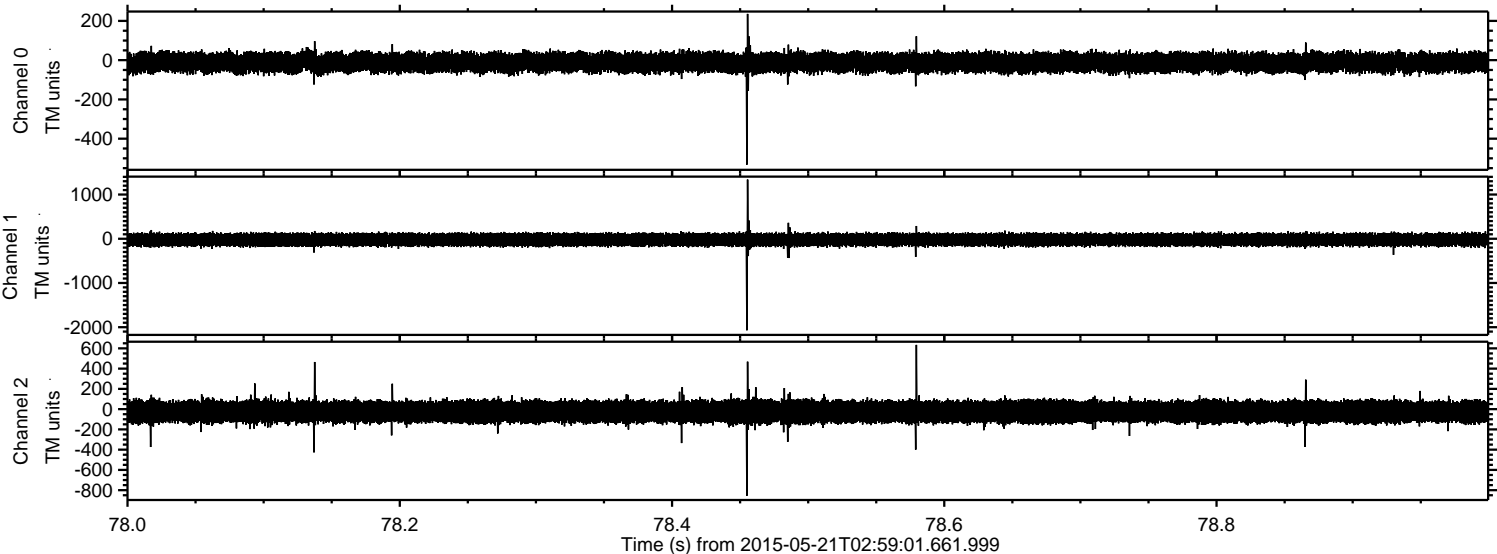

ELMAVAN 3D WAVEFORMS (Measured data sampled at 50 kHz) 49786 packets of 144 samples from 2015-05-21T02:59:01.661.999. Part 123/144

Processed Thu May 21 05:06:17 2015 by ELM ver.2012-10-06 from 001__elm20150521_025900__dat00.bin

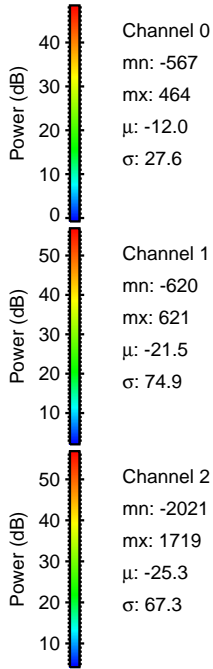
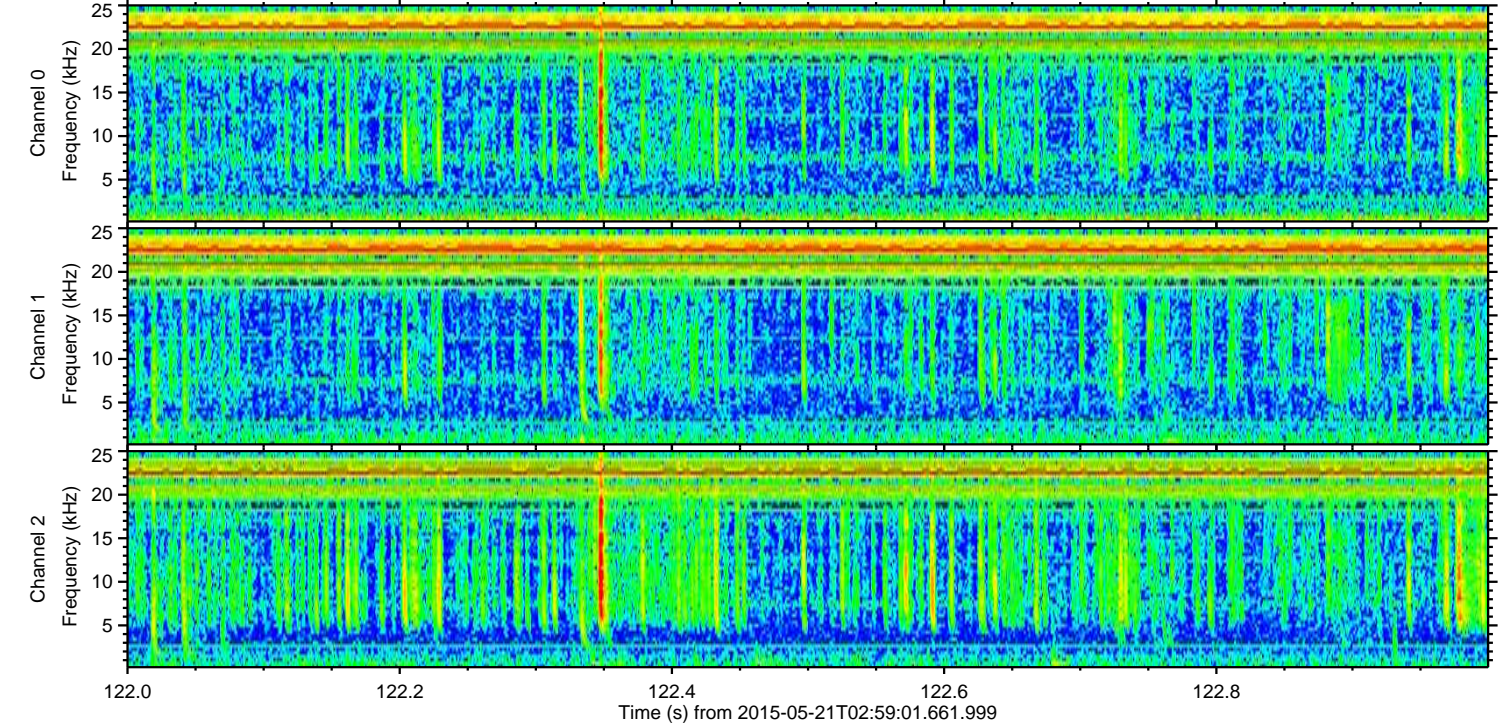
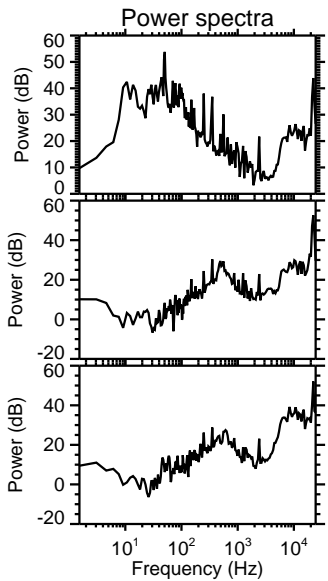
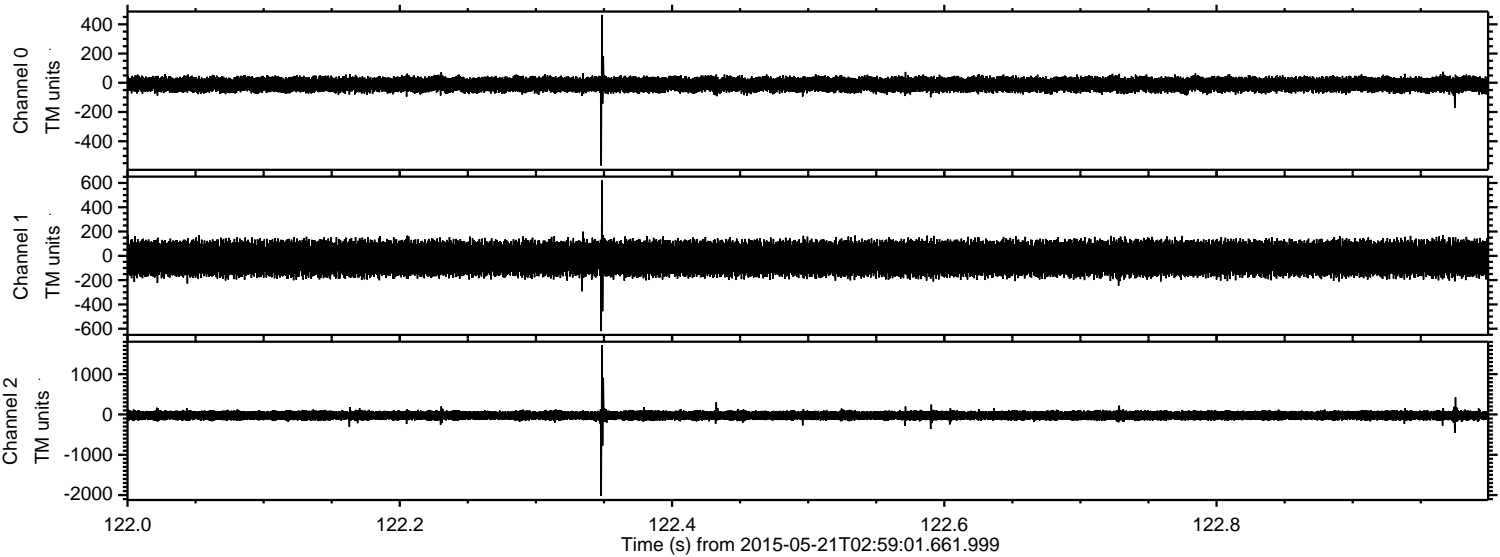

Channel 0
mn: -567
mx: 464
 μ : -12.0
 σ : 27.6

Channel 1
mn: -620
mx: 621
 μ : -21.5
 σ : 74.9

Channel 2
mn: -2021
mx: 1719
 μ : -25.3
 σ : 67.3

Processed Thu May 21 05:06:18 2015 by ELM ver.2012-10-06 from 001__elm20150521_025900__dat00.bin

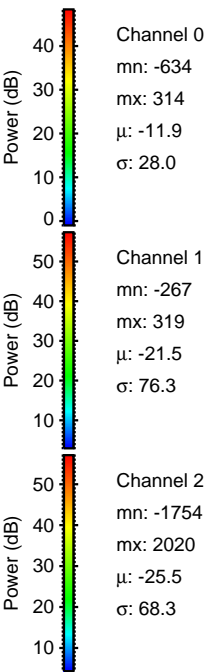
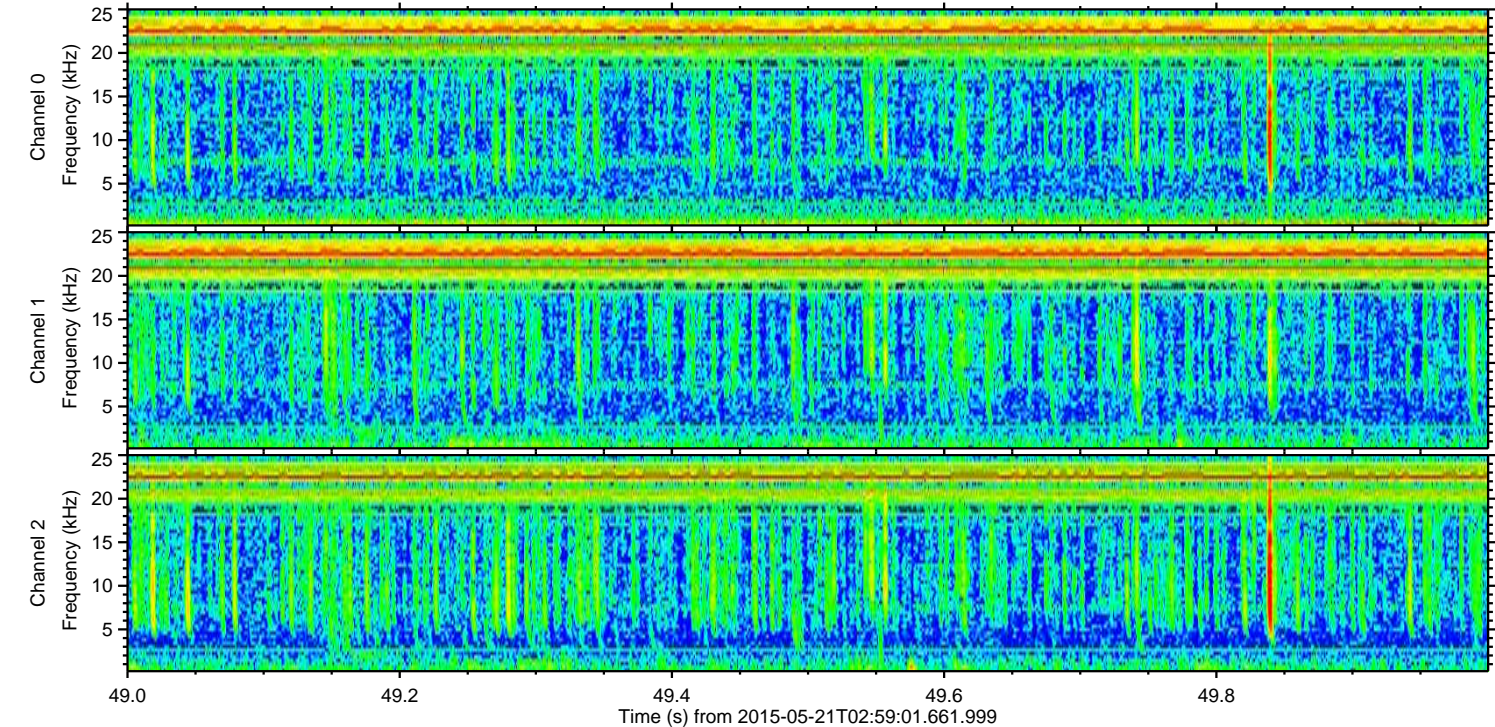
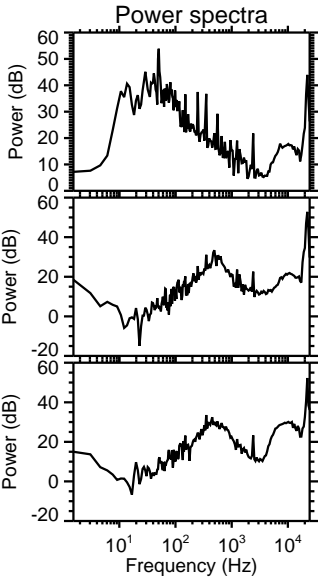
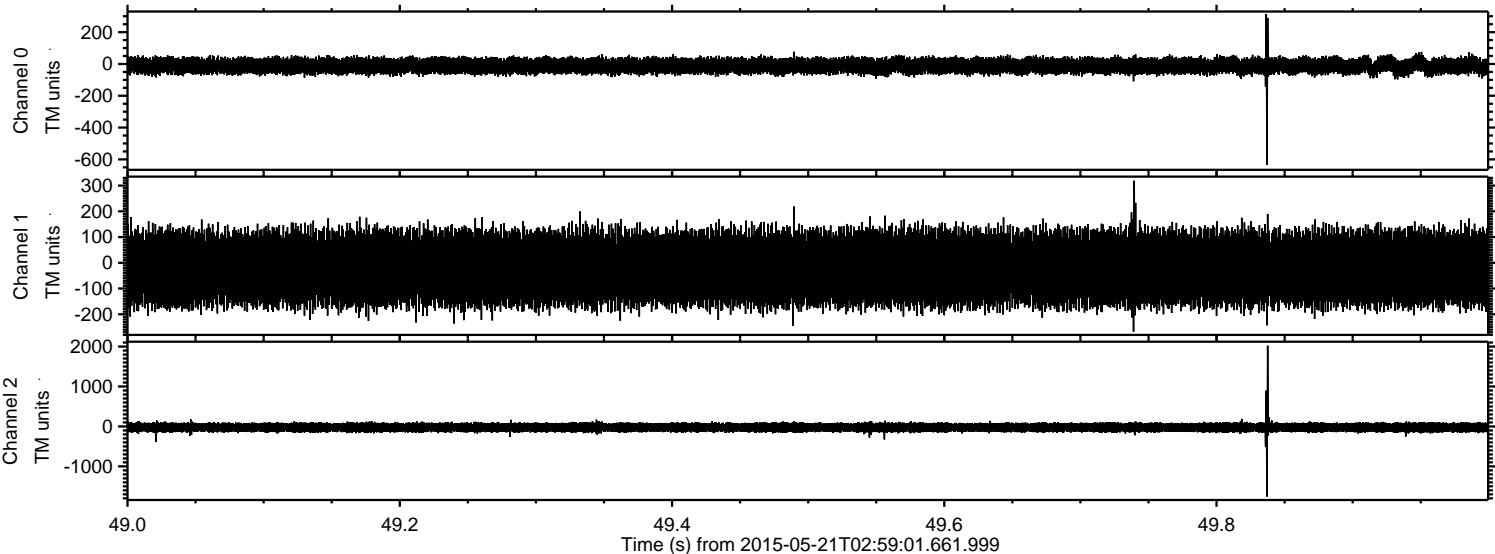

Processed Thu May 21 05:06:19 2015 by ELM ver.2012-10-06 from 001__elm20150521_025900__dat00.bin

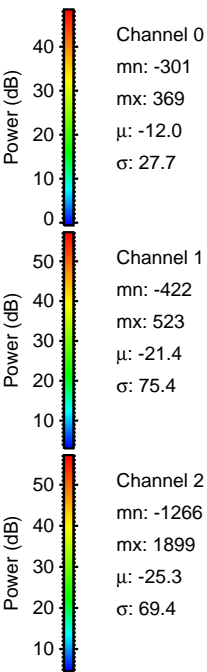
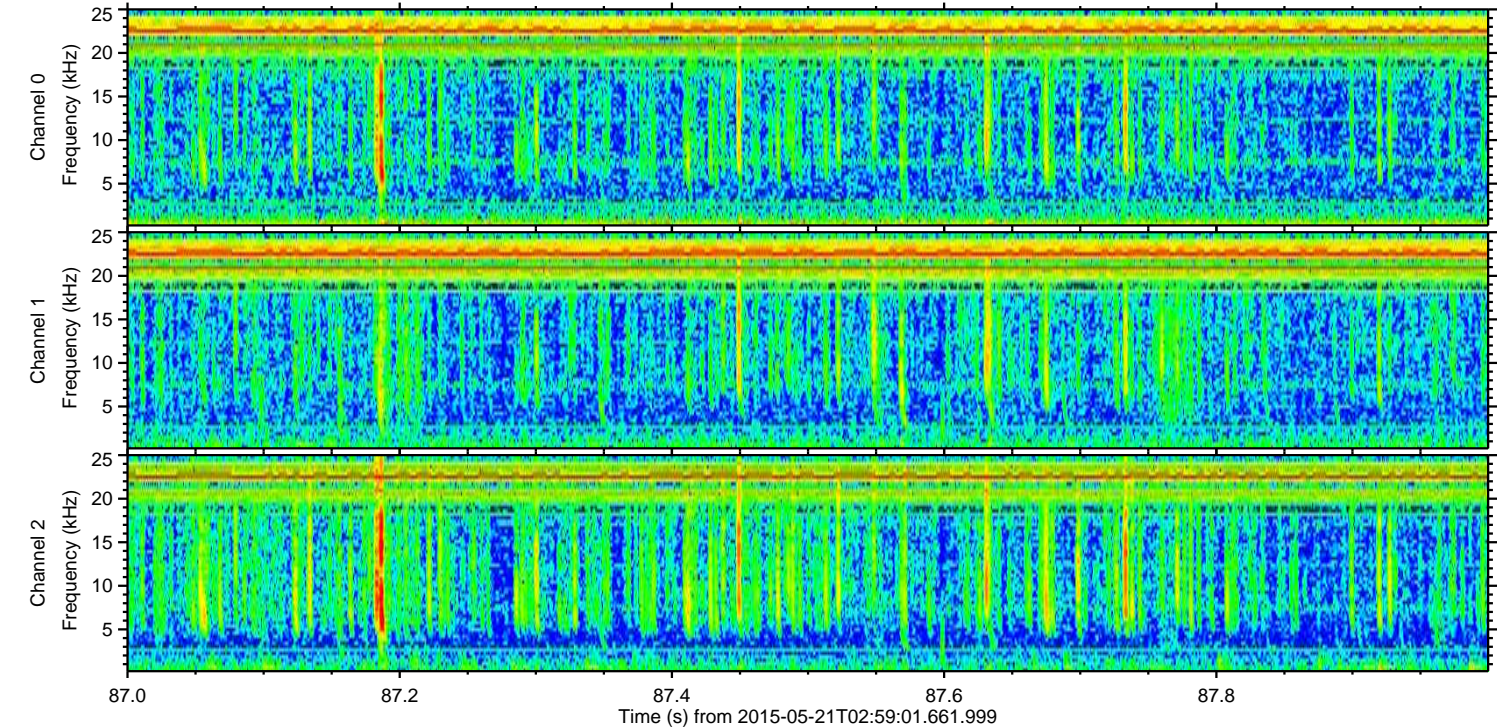
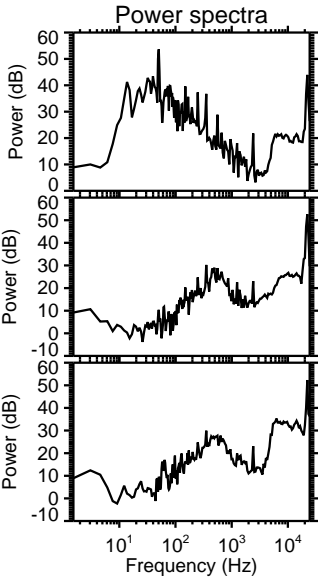
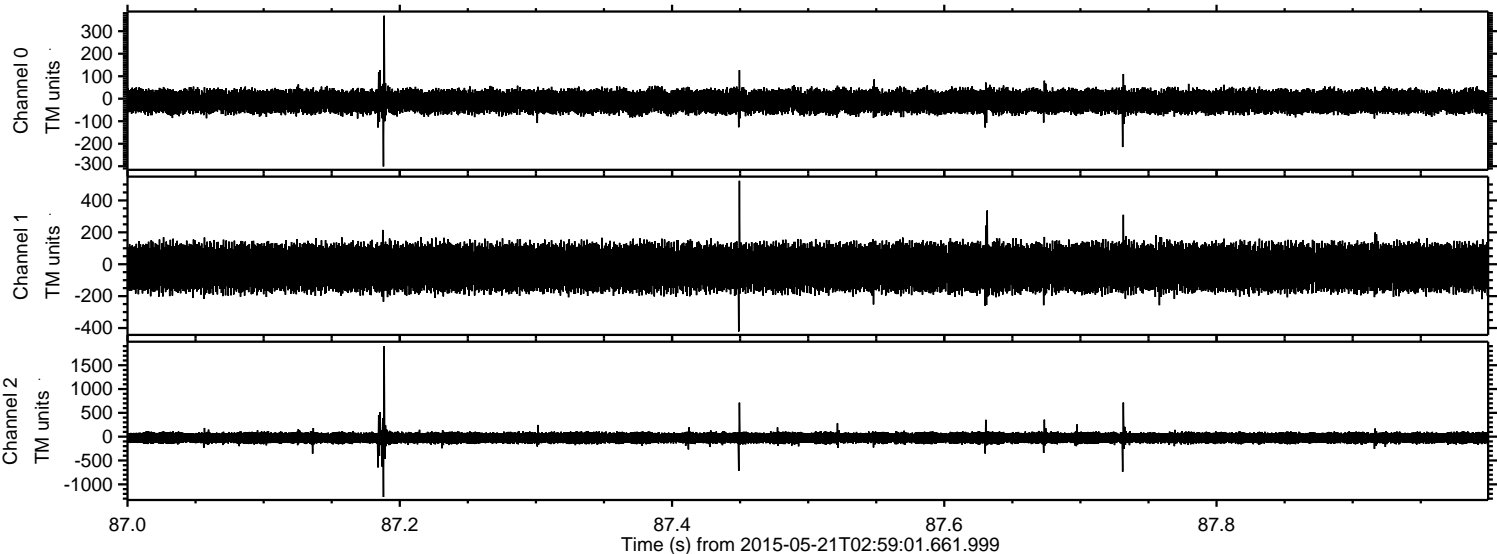

Processed Thu May 21 05:06:20 2015 by ELM ver.2012-10-06 from 001__elm20150521_025900__dat00.bin

