

ELMAVAN 3D WAVEFORMS (Measured data sampled at 50 kHz) 49788 packets of 144 samples from 2015-05-21T02:44:01.154.000.

Processed Thu May 21 04:51:08 2015 by ELM ver.2012-10-06 from 001__elm20150521_024400__dat00.bin

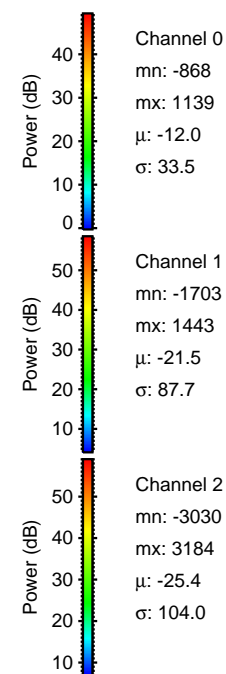
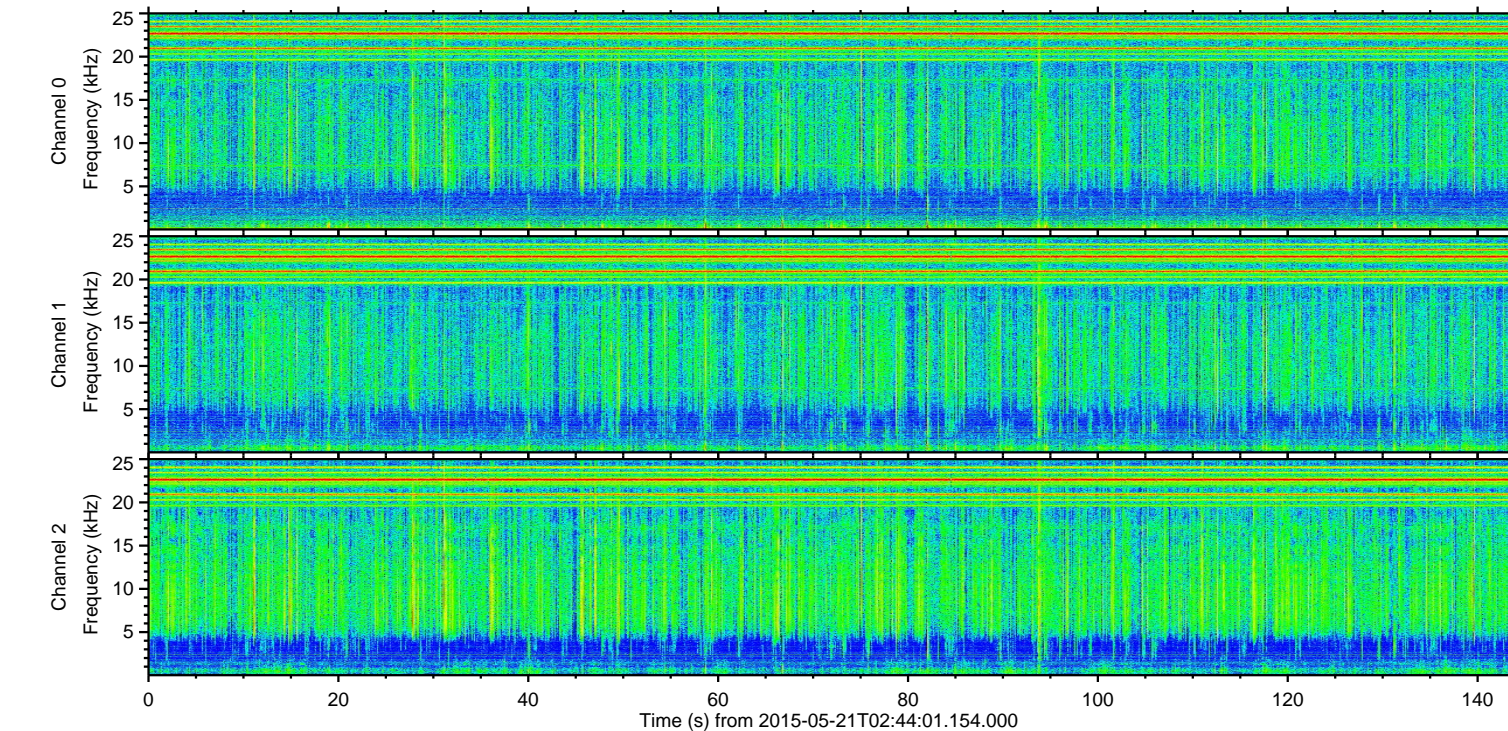
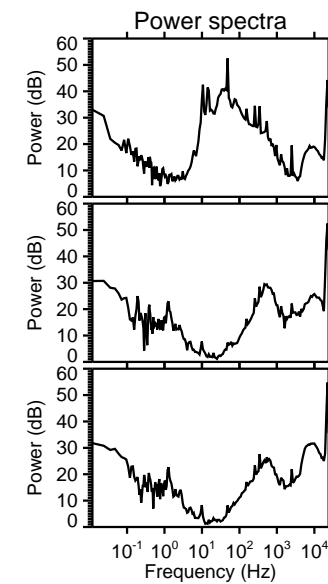
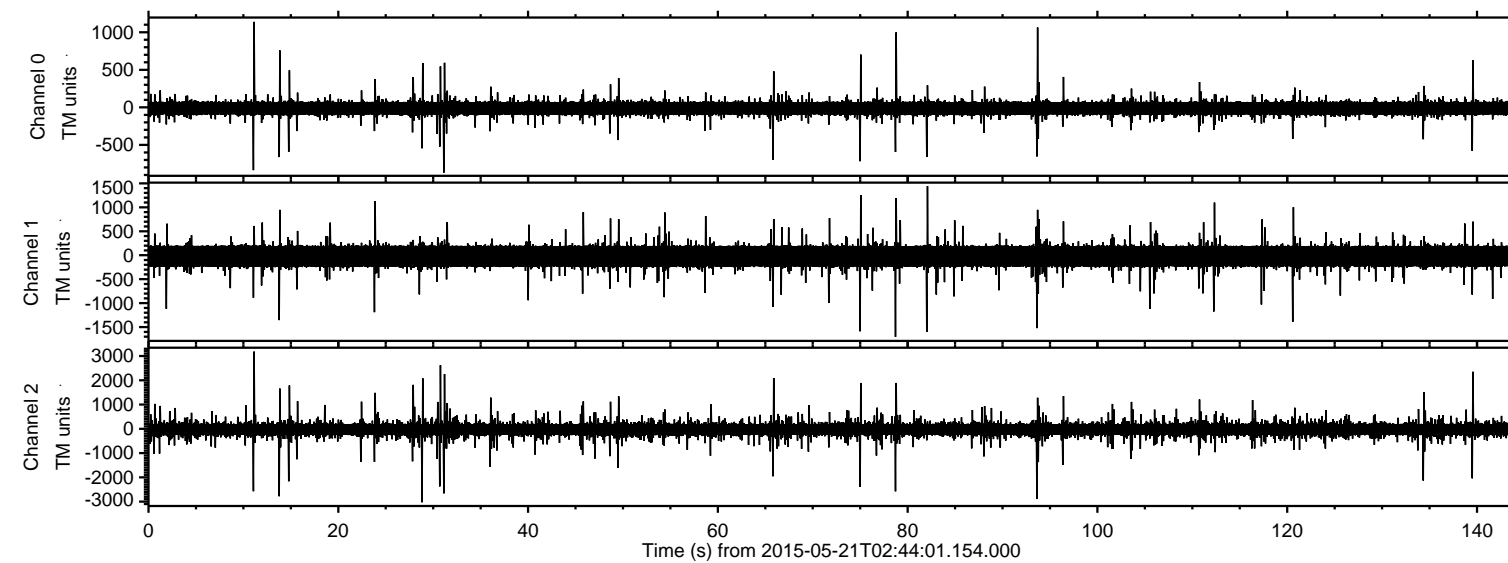

ELMAVAN 3D WAVEFORMS (Measured data sampled at 50 kHz) 49788 packets of 144 samples from 2015-05-21T02:44:01.154.000. Part 12/144

Processed Thu May 21 04:51:19 2015 by ELM ver.2012-10-06 from 001__elm20150521_024400__dat00.bin

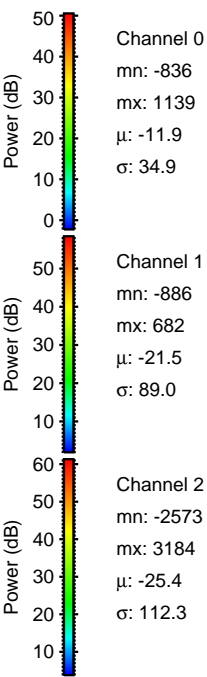
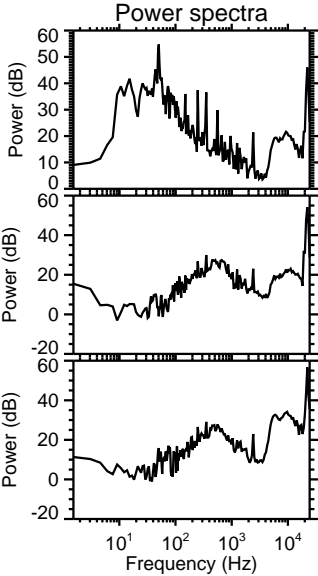
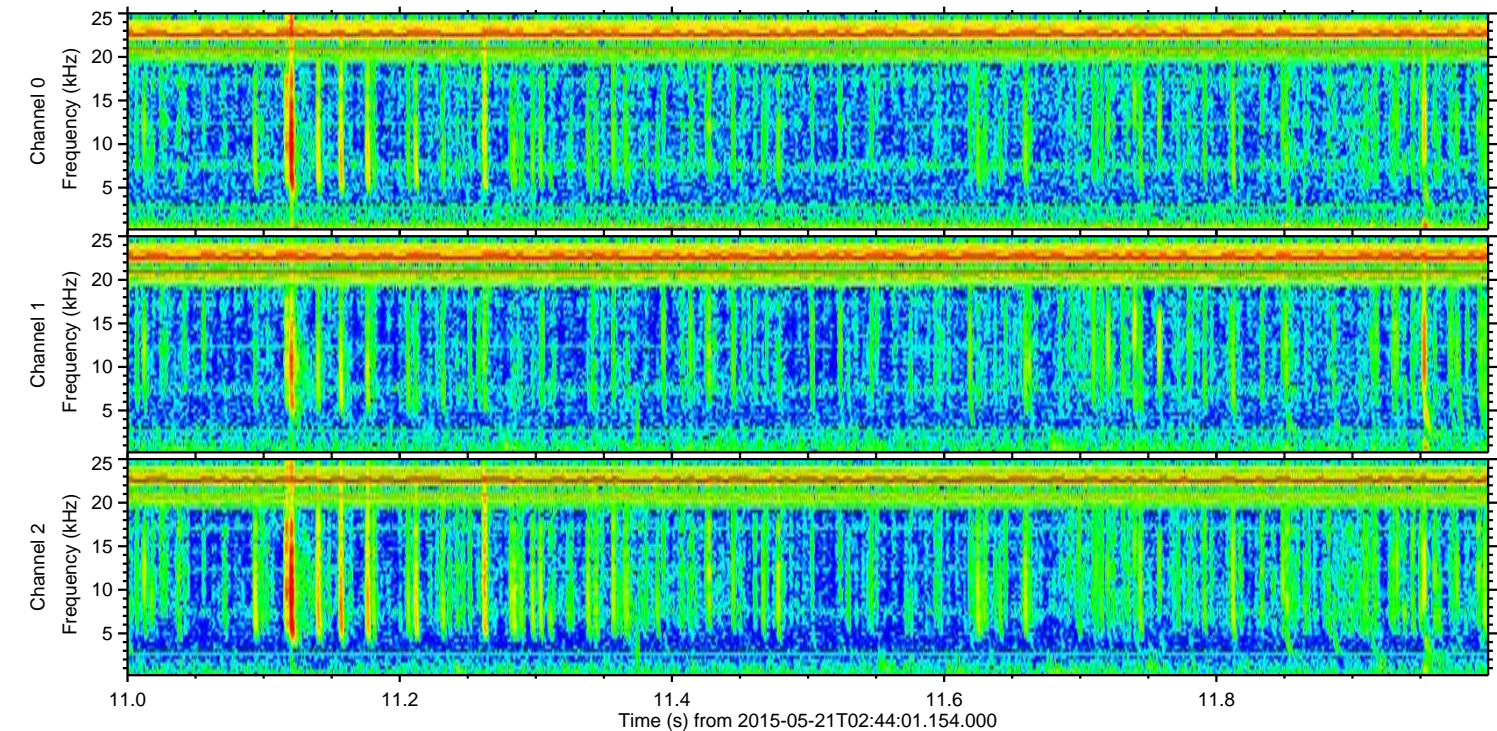
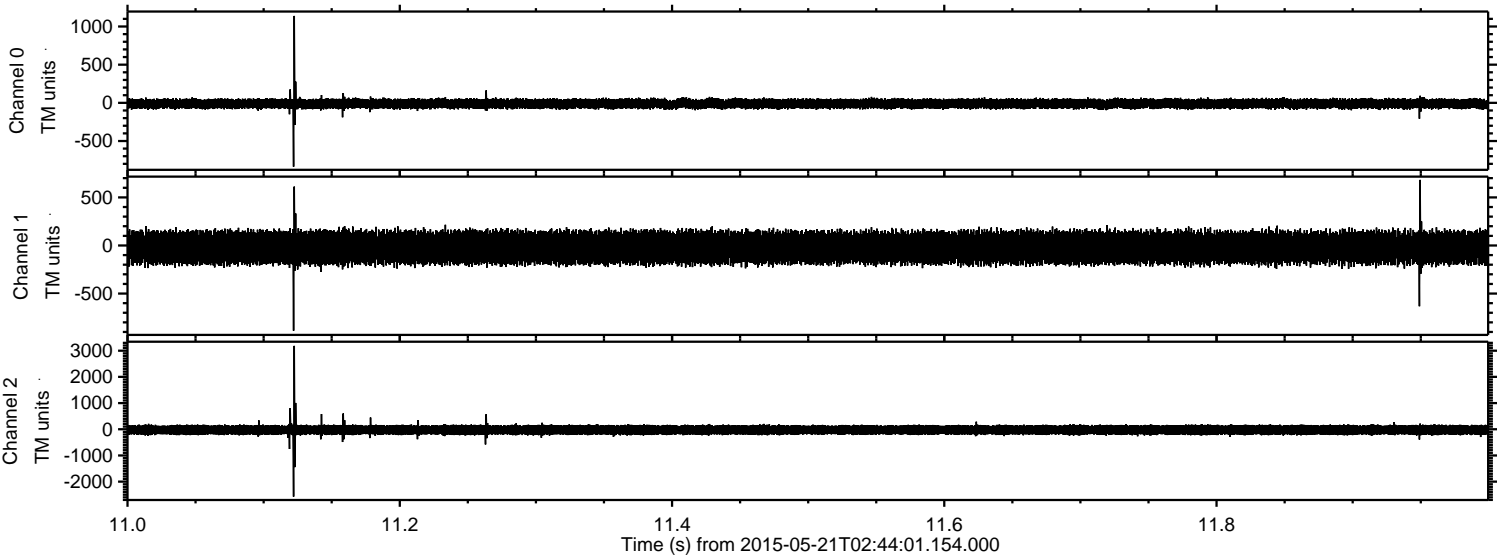

ELMAVAN 3D WAVEFORMS (Measured data sampled at 50 kHz) 49788 packets of 144 samples from 2015-05-21T02:44:01.154.000. Part 29/144

Processed Thu May 21 04:51:20 2015 by ELM ver.2012-10-06 from 001__elm20150521_024400__dat00.bin

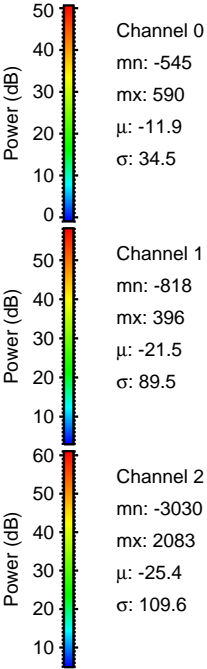
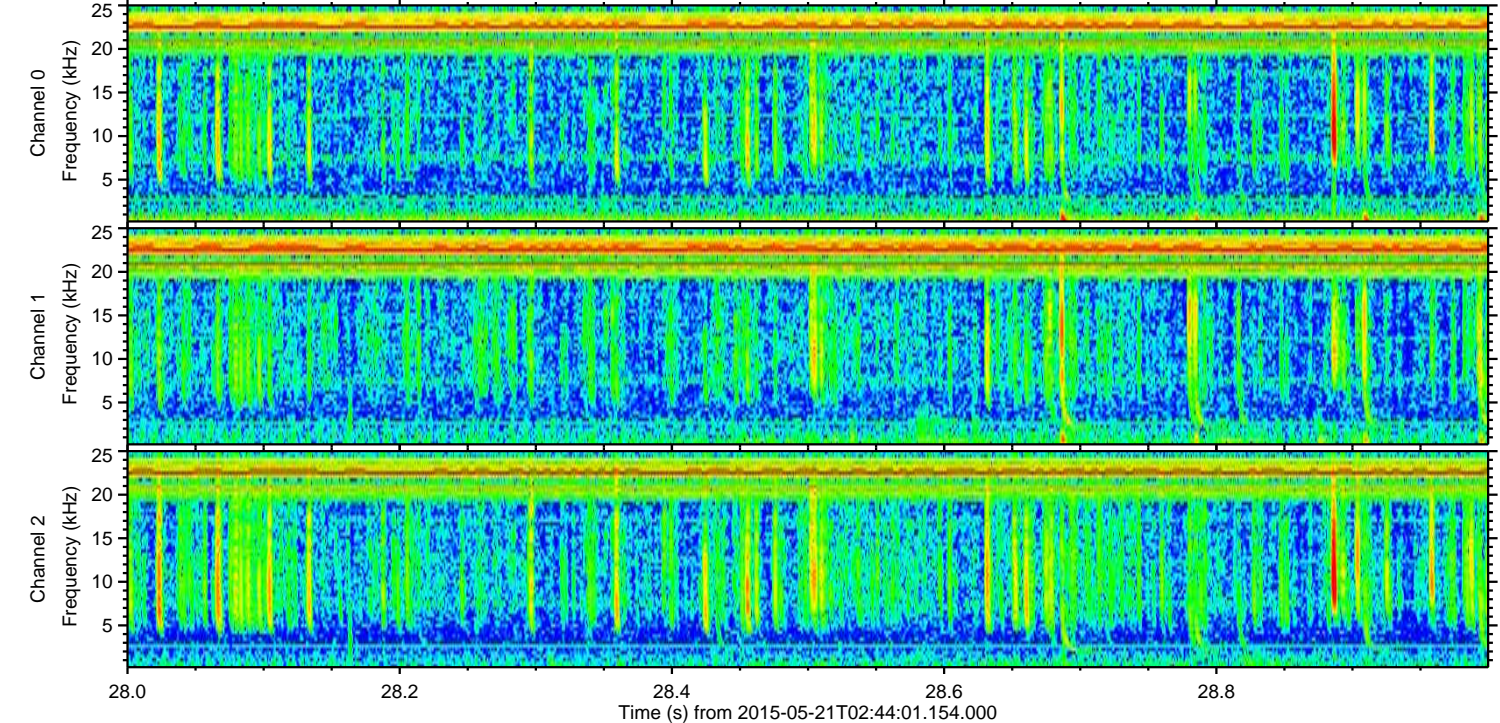
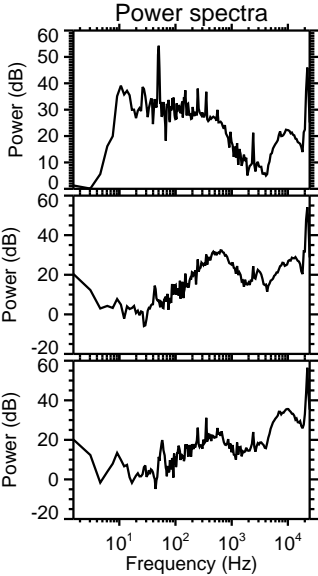
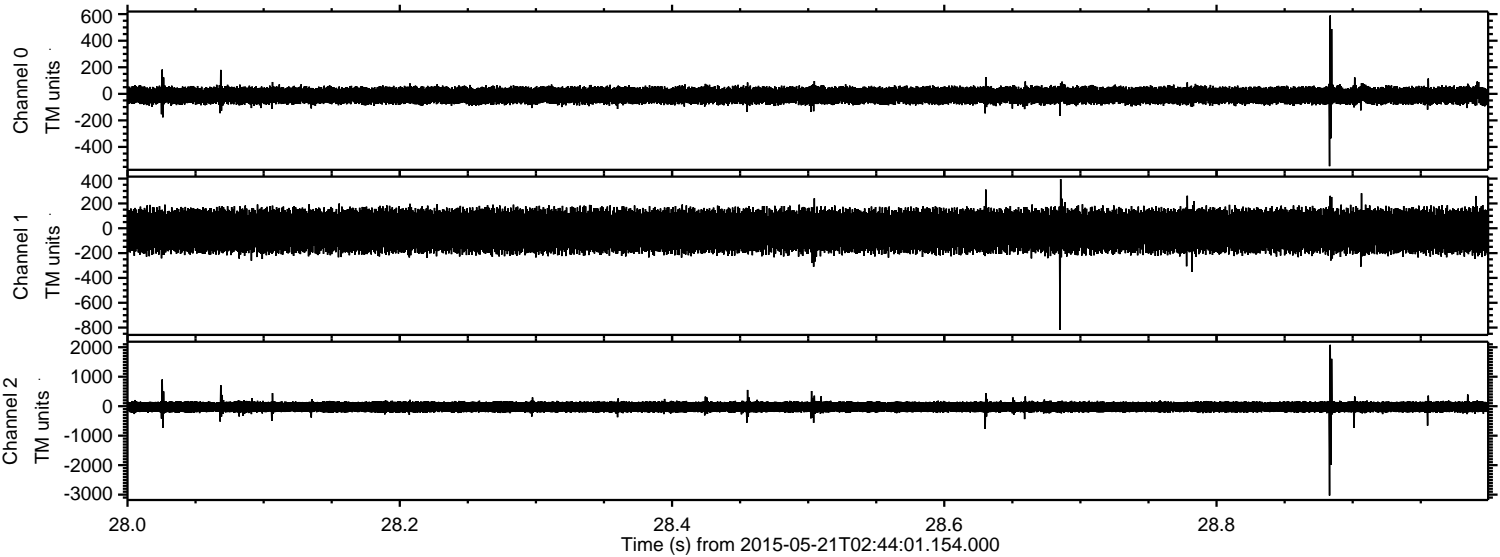

ELMAVAN 3D WAVEFORMS (Measured data sampled at 50 kHz) 49788 packets of 144 samples from 2015-05-21T02:44:01.154.000. Part 94/144

Processed Thu May 21 04:51:21 2015 by ELM ver.2012-10-06 from 001__elm20150521_024400__dat00.bin

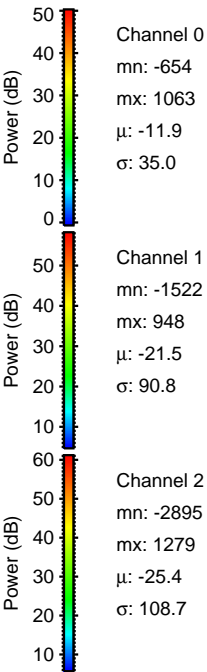
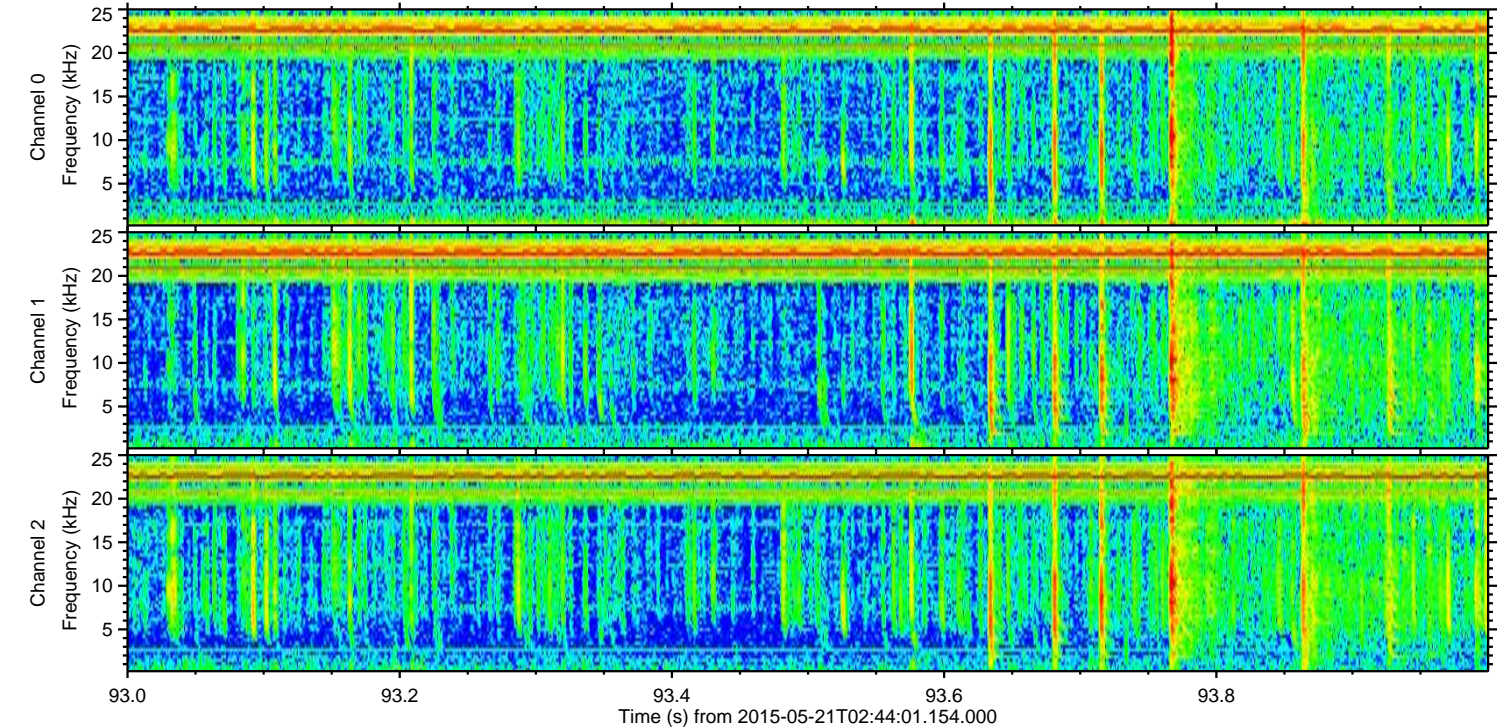
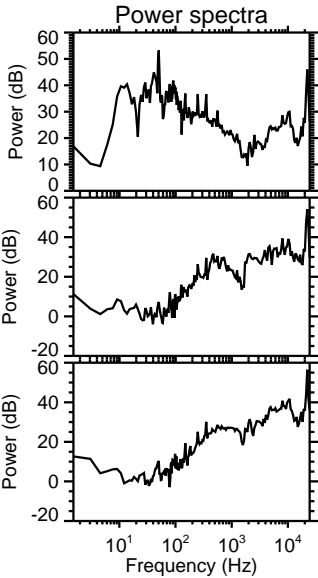
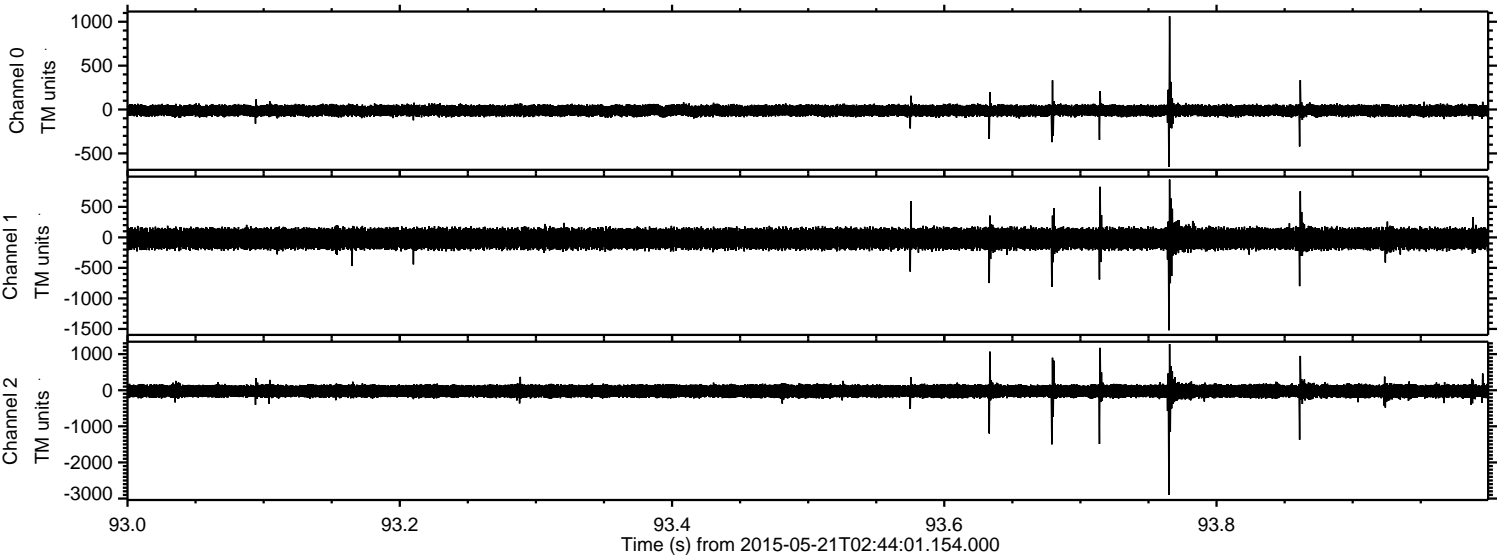

Processed Thu May 21 04:51:22 2015 by ELM ver.2012-10-06 from 001__elm20150521_024400__dat00.bin

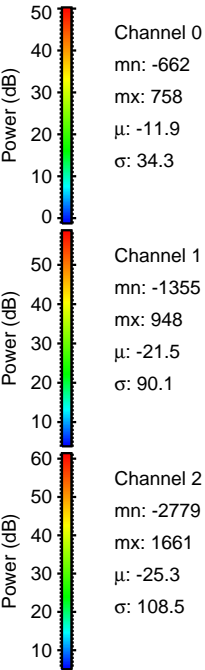
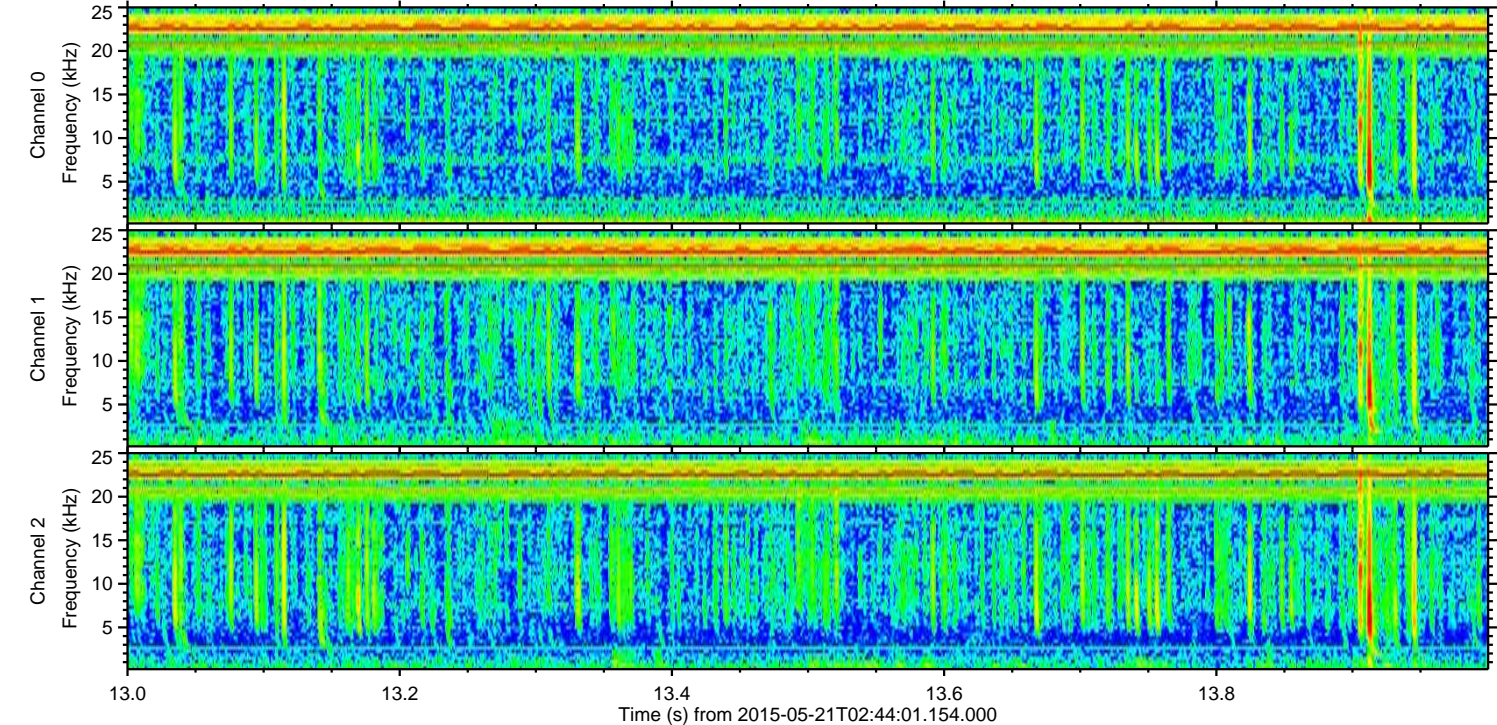
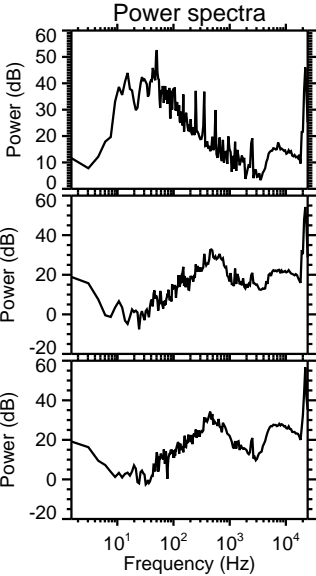
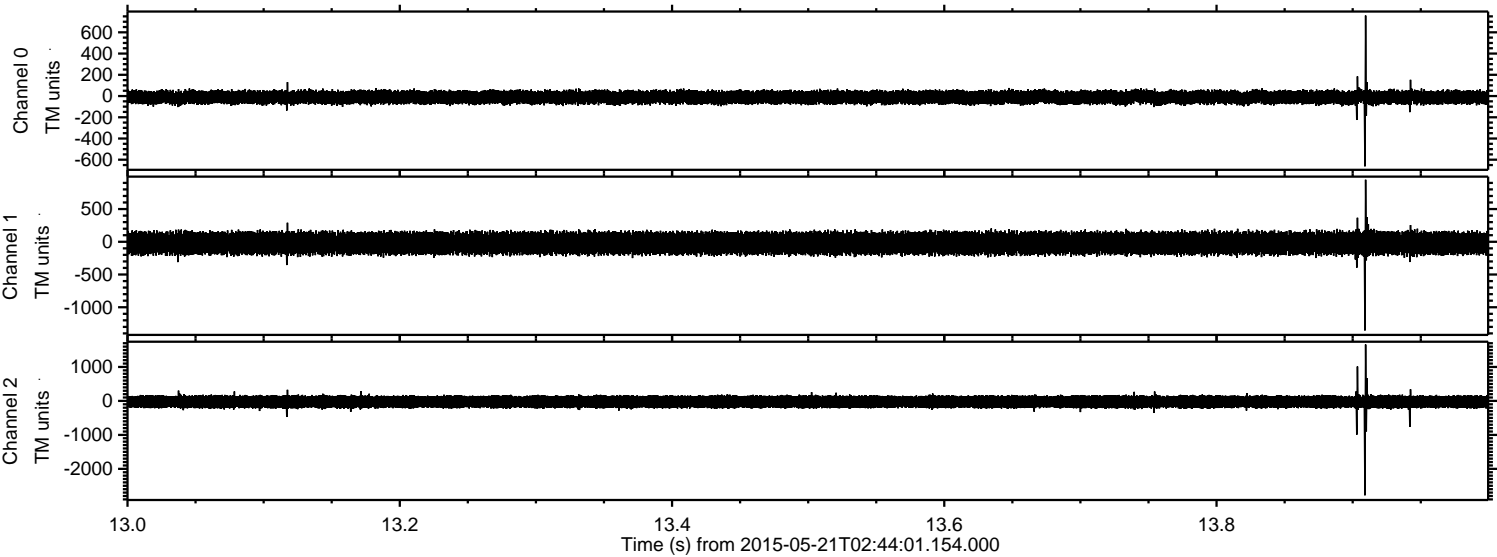

Processed Thu May 21 04:51:23 2015 by ELM ver.2012-10-06 from 001__elm20150521_024400__dat00.bin

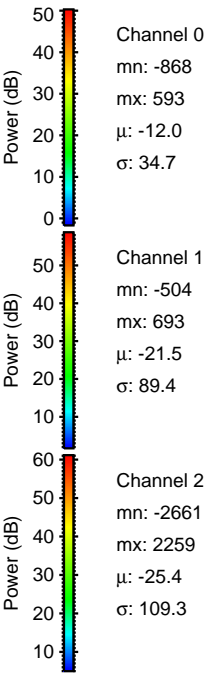
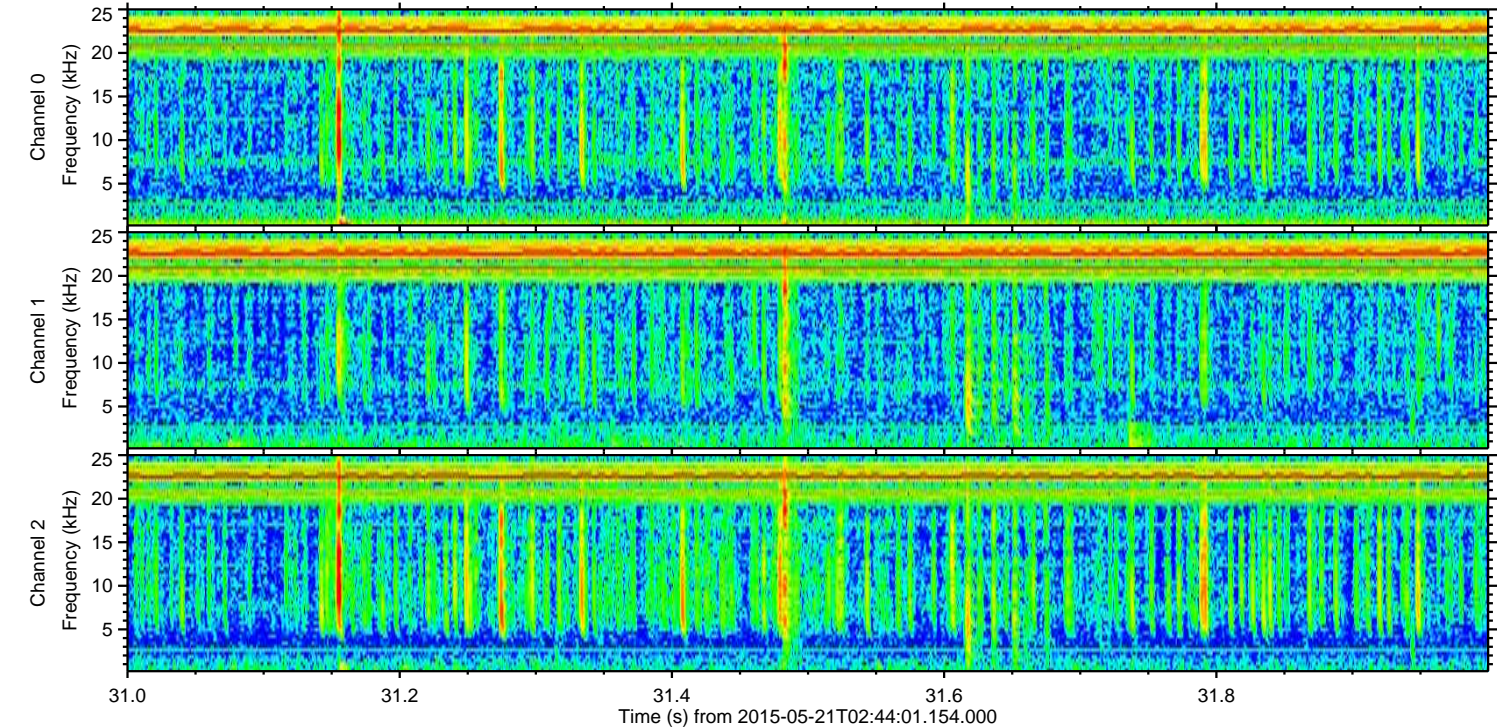
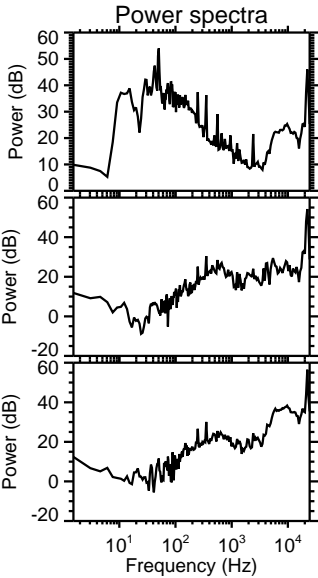
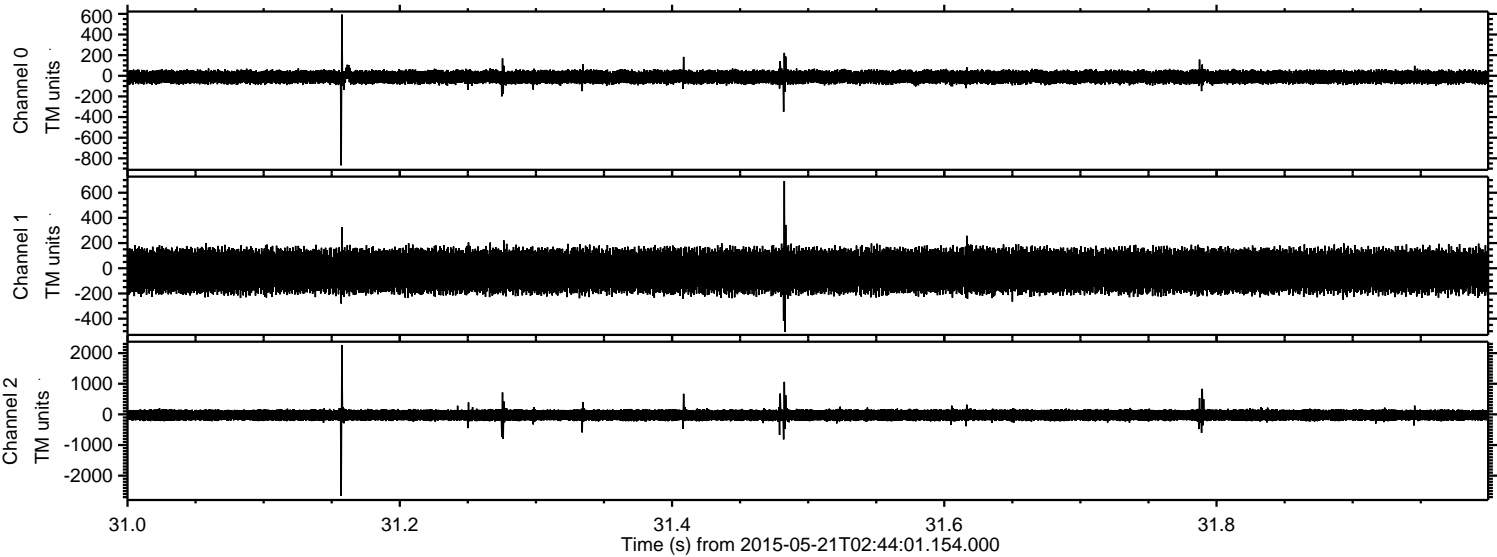

Processed Thu May 21 04:51:24 2015 by ELM ver.2012-10-06 from 001__elm20150521_024400__dat00.bin

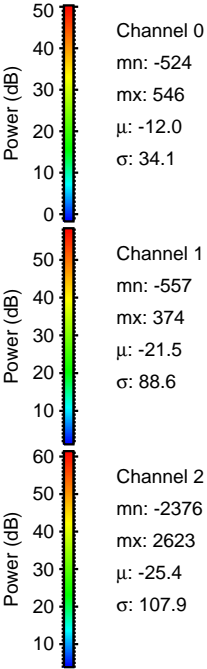
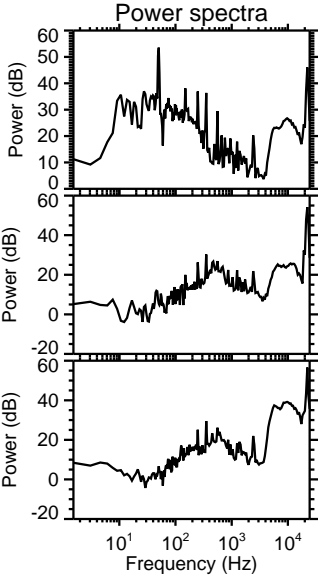
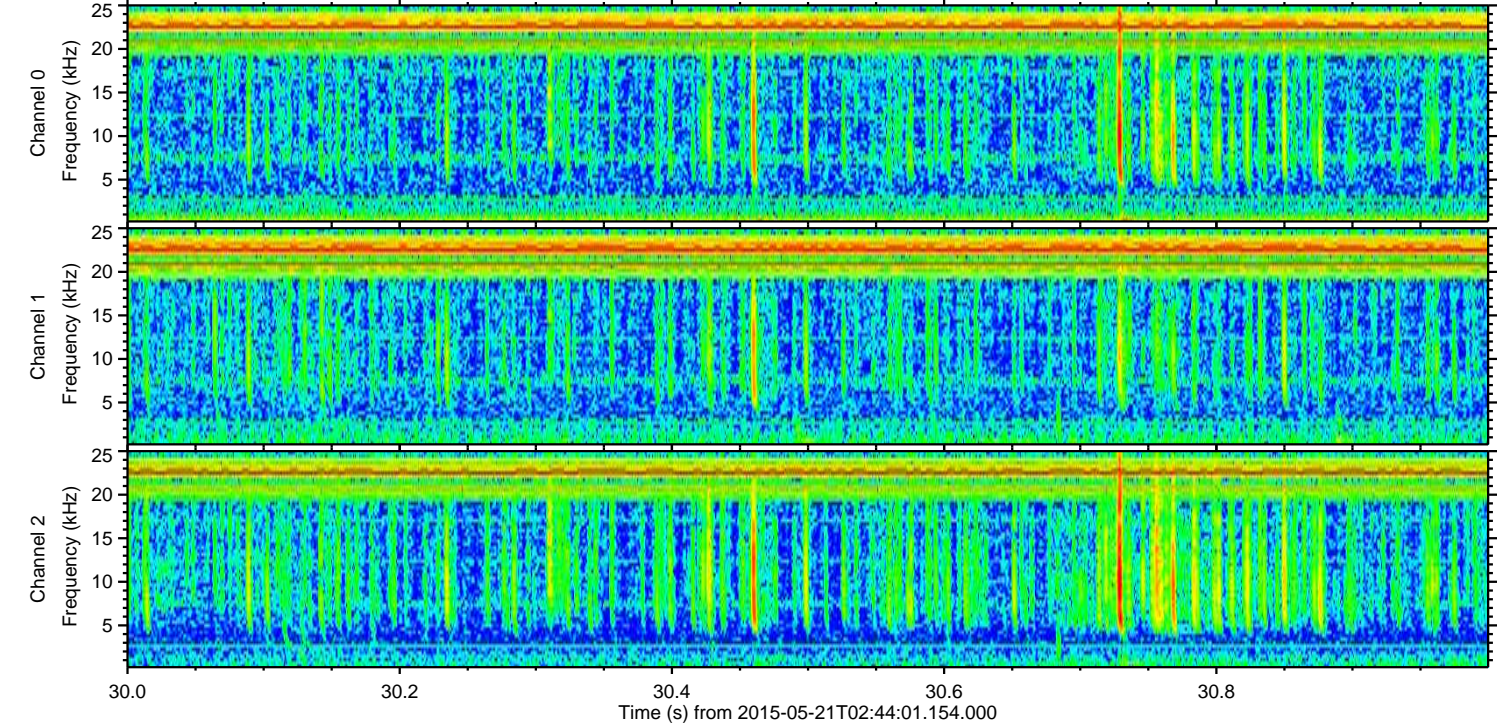
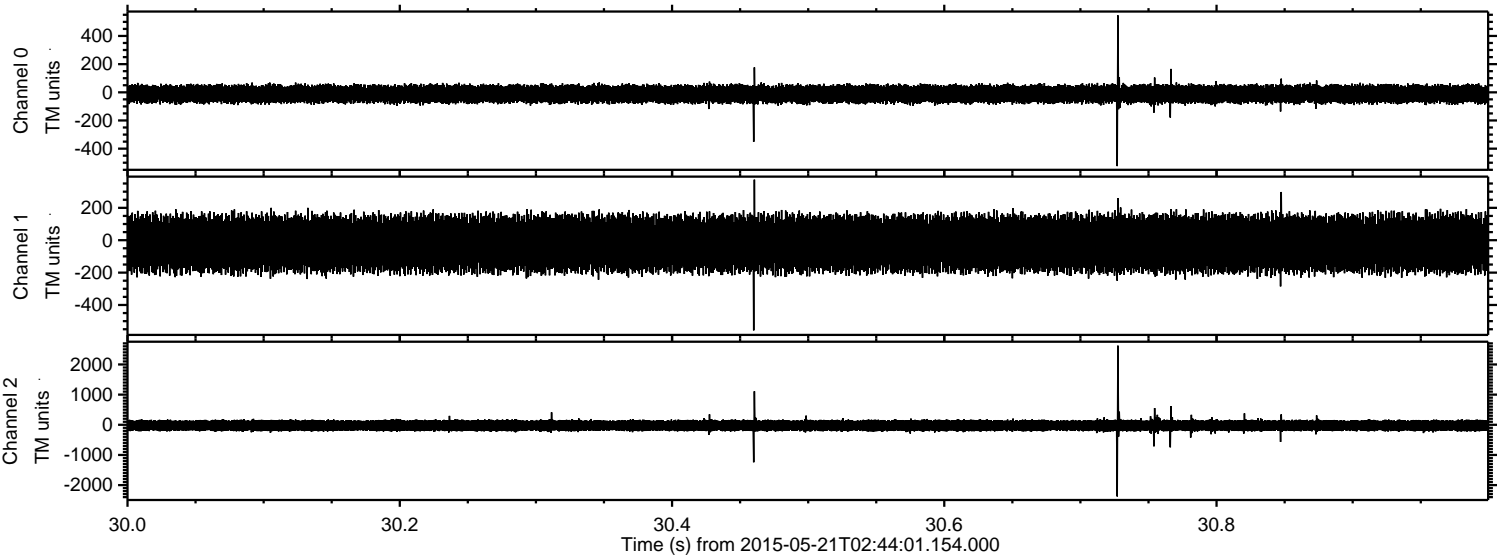

Processed Thu May 21 04:51:25 2015 by ELM ver.2012-10-06 from 001__elm20150521_024400__dat00.bin

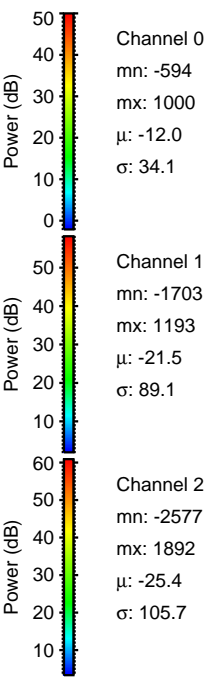
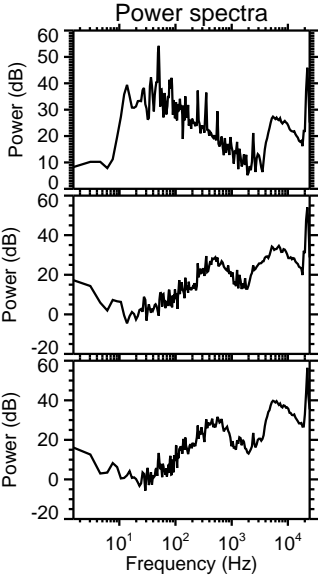
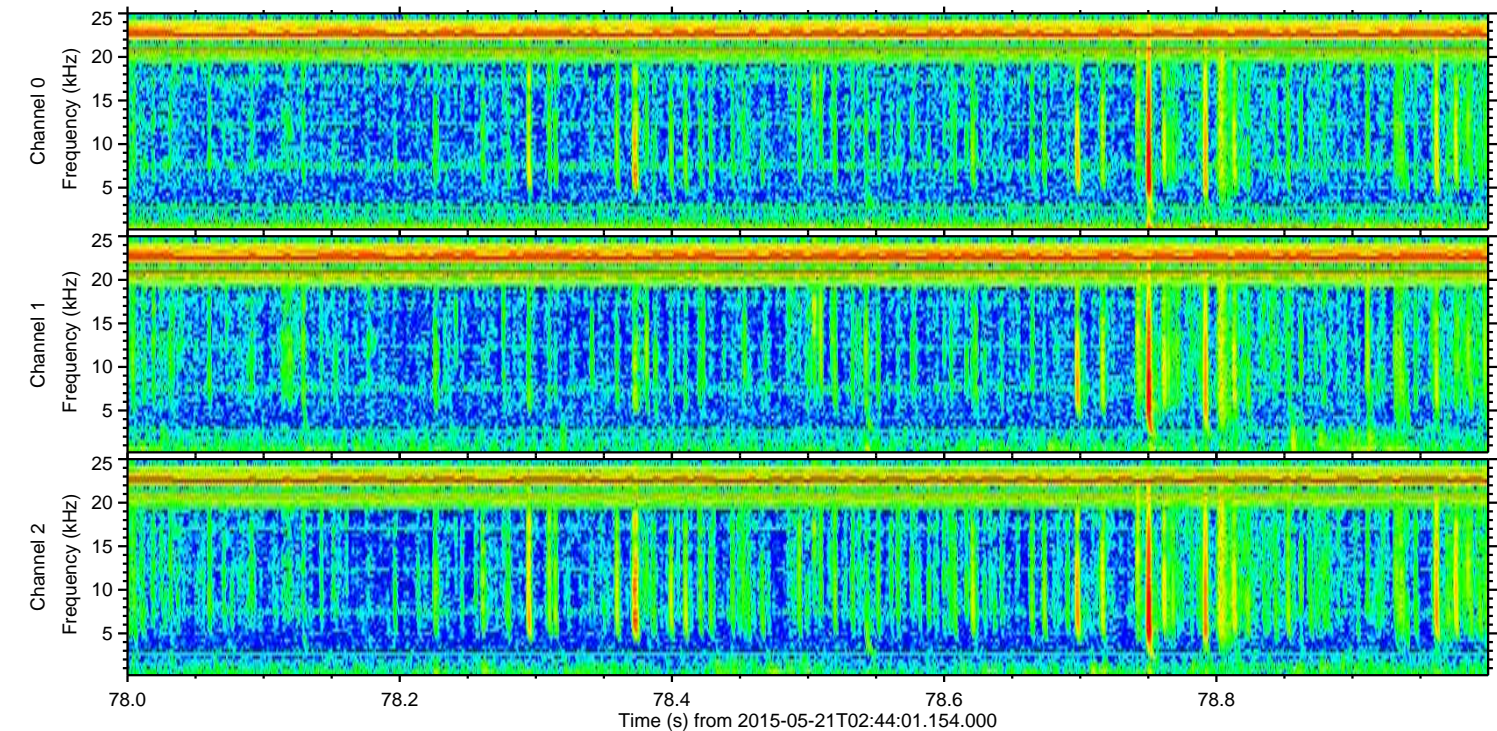
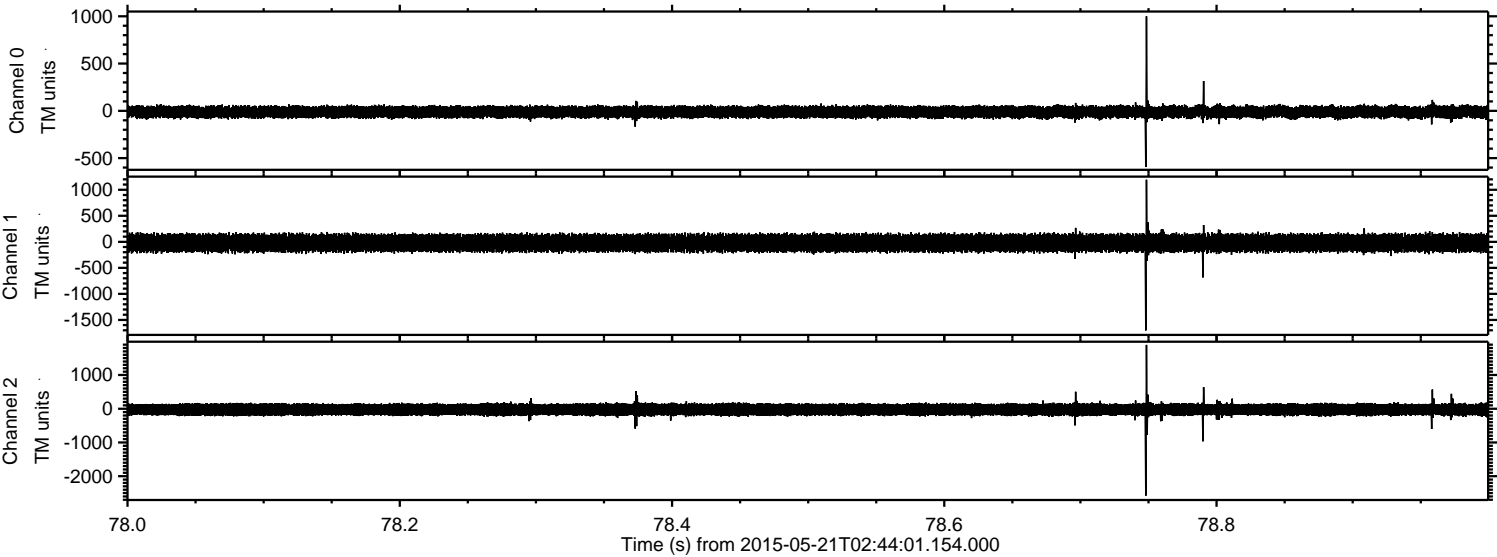

Processed Thu May 21 04:51:26 2015 by ELM ver.2012-10-06 from 001__elm20150521_024400__dat00.bin

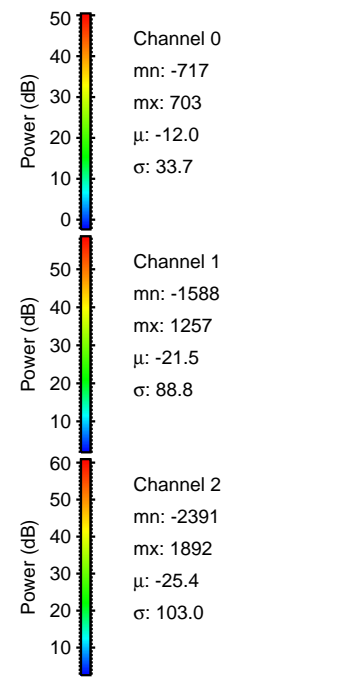
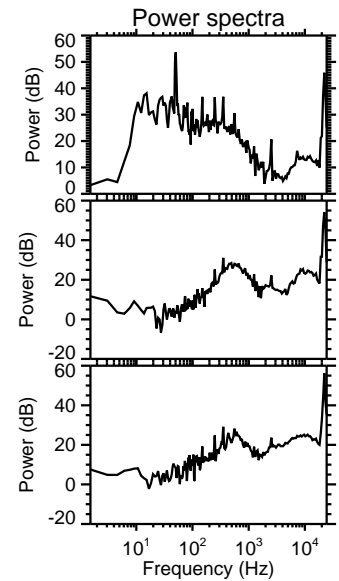
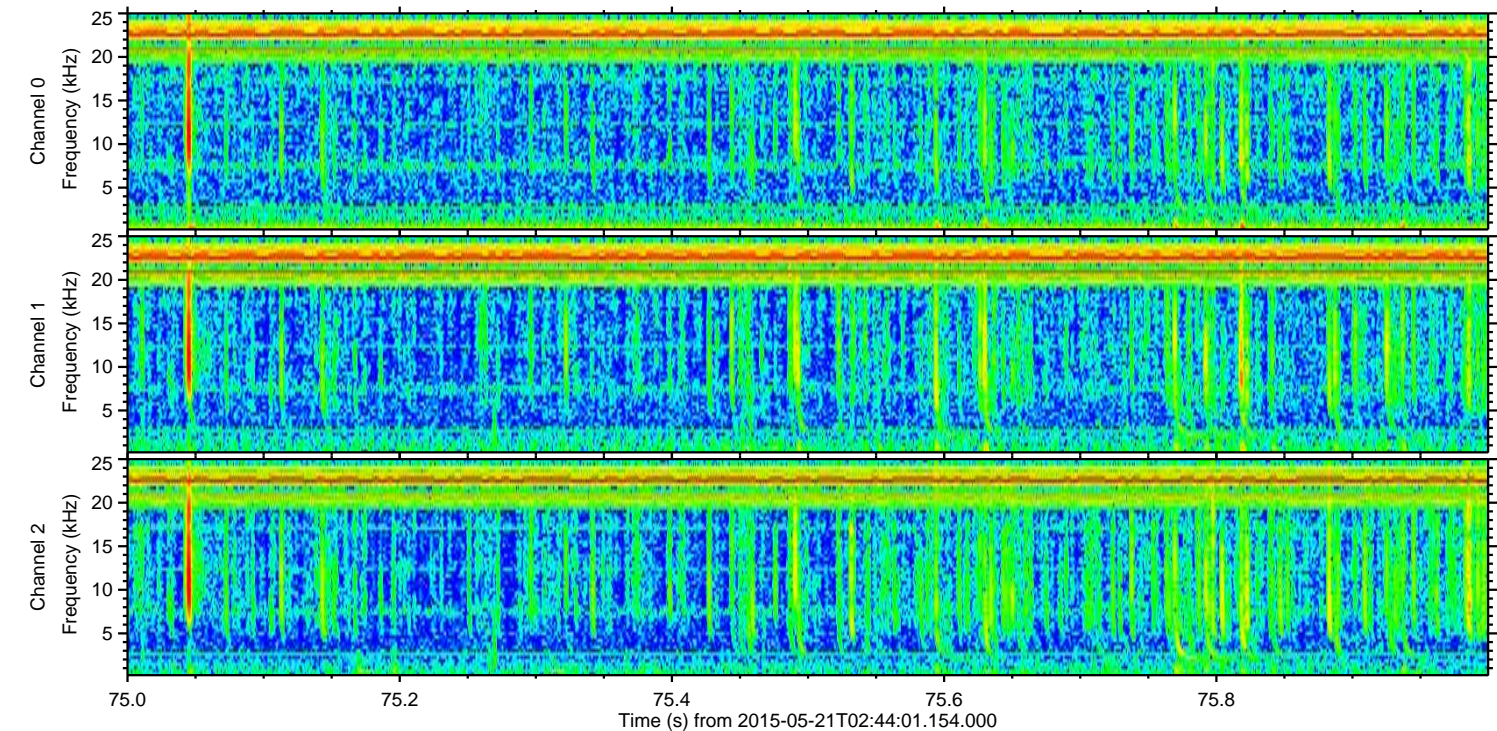
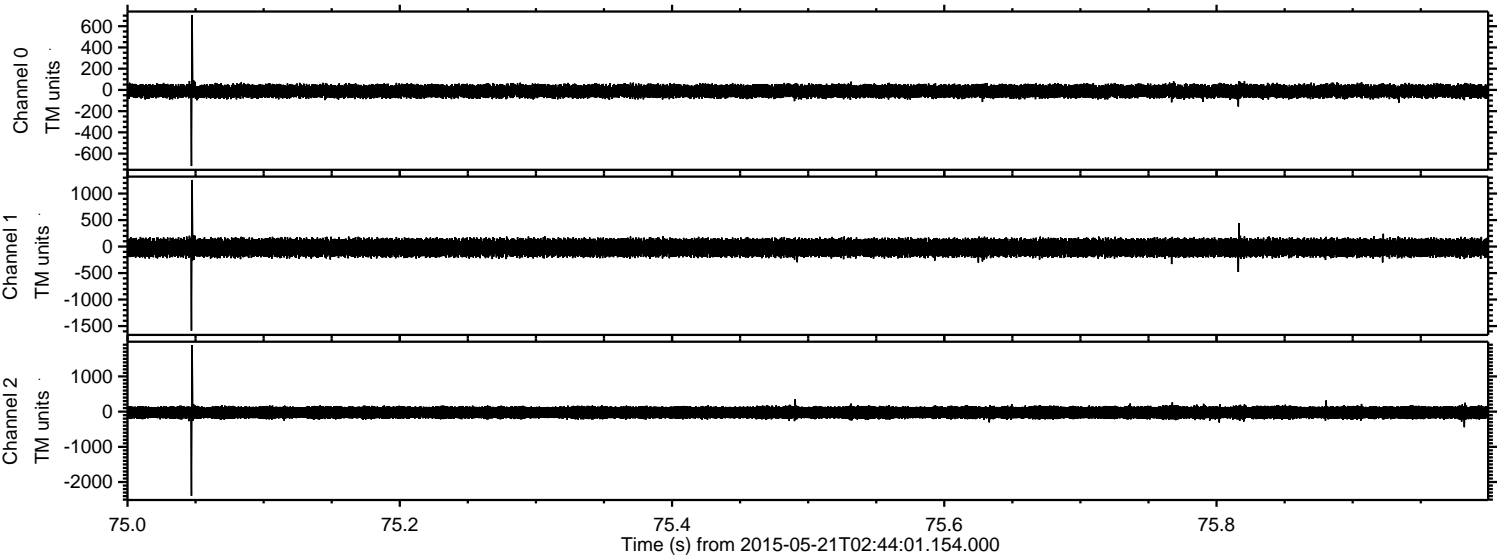

Channel 0
mn: -717
mx: 703
 μ : -12.0
 σ : 33.7

Channel 1
mn: -1588
mx: 1257
 μ : -21.5
 σ : 88.8

Channel 2
mn: -2391
mx: 1892
 μ : -25.4
 σ : 103.0

Processed Thu May 21 04:51:27 2015 by ELM ver.2012-10-06 from 001__elm20150521_024400__dat00.bin

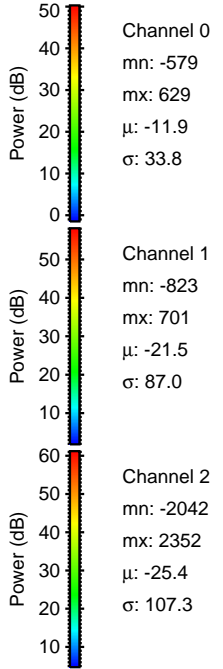
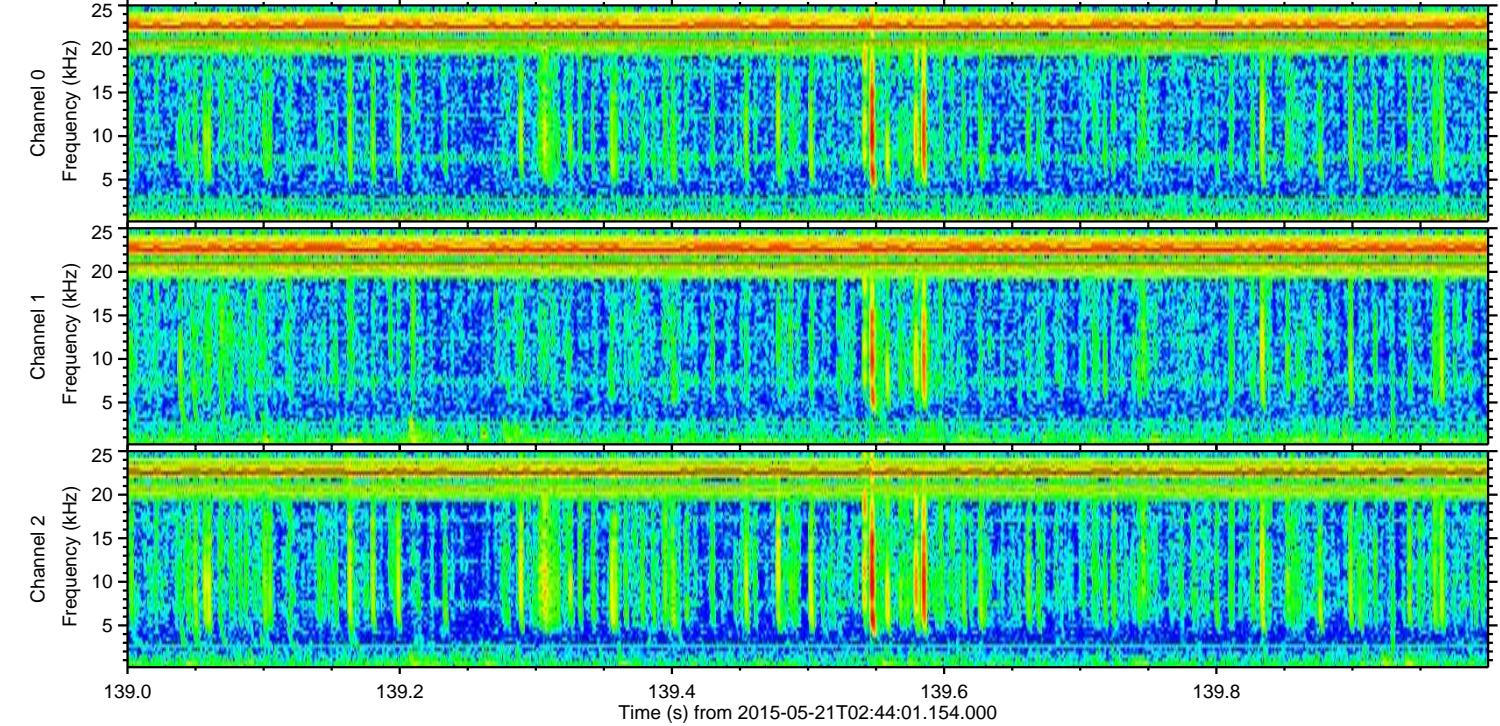
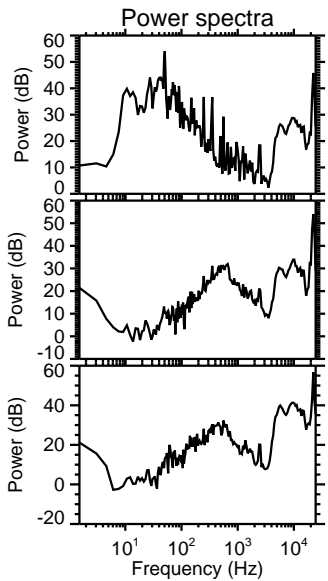
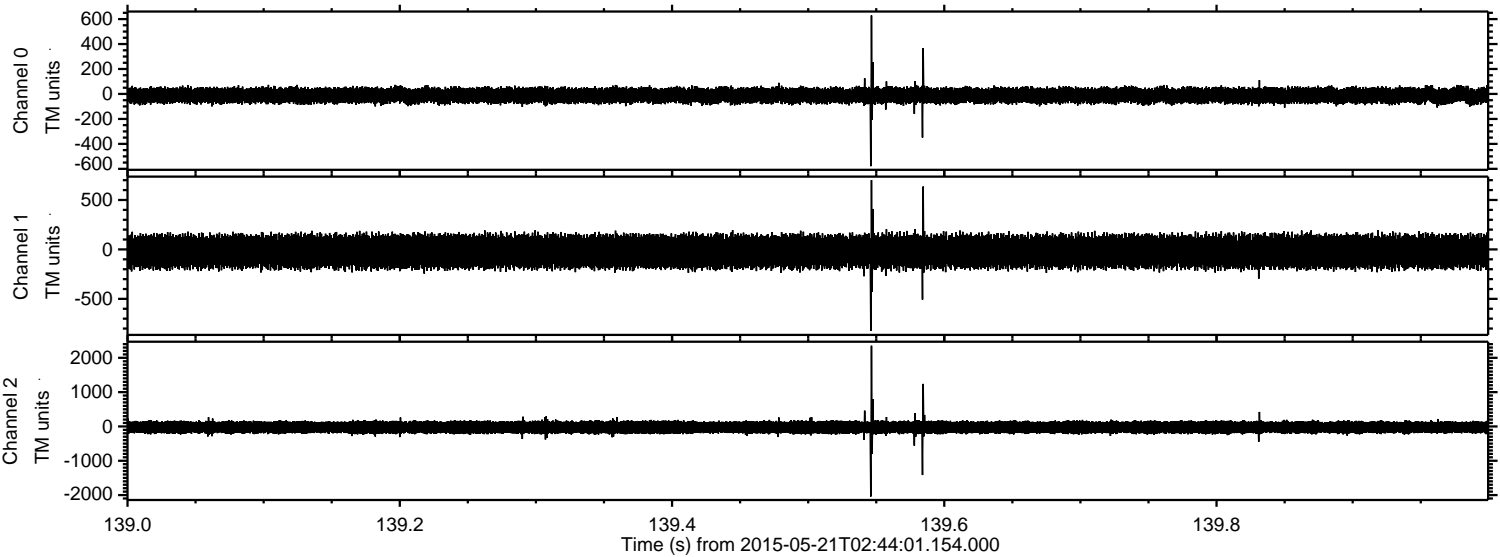

Processed Thu May 21 04:51:27 2015 by ELM ver.2012-10-06 from 001__elm20150521_024400__dat00.bin

